This is a digital copy of a book that was preserved for generations on library shelves before it was carefully scanned by Google as part of a project to make the world's books discoverable online.

It has survived long enough for the copyright to expire and the book to enter the public domain. A public domain book is one that was never subject to copyright or whose legal copyright term has expired. Whether a book is in the public domain may vary country to country. Public domain books are our gateways to the past, representing a wealth of history, culture and knowledge that's often difficult to discover.

Marks, notations and other marginalia present in the original volume will appear in this file - a reminder of this book's long journey from the publisher to a library and finally to you.

Usage guidelines

Google is proud to partner with libraries to digitize public domain materials and make them widely accessible. Public domain books belong to the public and we are merely their custodians. Nevertheless, this work is expensive, so in order to keep providing this resource, we have taken steps to prevent abuse by commercial parties, including placing technical restrictions on automated querying.

We also ask that you:

+ *Make non-commercial use of the files* We designed Google Book Search for use by individuals, and we request that you use these files for personal, non-commercial purposes.
+ *Refrain from automated querying* Do not send automated queries of any sort to Google's system: If you are conducting research on machine translation, optical character recognition or other areas where access to a large amount of text is helpful, please contact us. We encourage the use of public domain materials for these purposes and may be able to help.
+ *Maintain attribution* The Google "watermark" you see on each file is essential for informing people about this project and helping them find additional materials through Google Book Search. Please do not remove it.
+ *Keep it legal* Whatever your use, remember that you are responsible for ensuring that what you are doing is legal. Do not assume that just because we believe a book is in the public domain for users in the United States, that the work is also in the public domain for users in other countries. Whether a book is still in copyright varies from country to country, and we can't offer guidance on whether any specific use of any specific book is allowed. Please do not assume that a book's appearance in Google Book Search means it can be used in any manner anywhere in the world. Copyright infringement liability can be quite severe.

About Google Book Search

Google's mission is to organize the world's information and to make it universally accessible and useful. Google Book Search helps readers discover the world's books while helping authors and publishers reach new audiences. You can search through the full text of this book on the web at `http://books.google.com/`

NYPL RESEARCH LIBRARIES
3 3433 06912838 1

ZXCA

Congregation

THE

CONGREGATIONAL YEAR-BOOK,

1896.

ISSUED, UNDER THE SANCTION OF THE

NATIONAL COUNCIL OF THE CONGREGATIONAL CHURCHES OF THE UNITED STATES,

BY ITS PUBLISHING COMMITTEE, AND CONTAINING THE

GENERAL STATISTICS OF THOSE CHURCHES FOR THE LAST PREVIOUS YEAR;

AN ALPHABETICAL LIST OF THE CONGREGATIONAL MINISTERS, AND OF THE OFFICERS AND STUDENTS OF CONGREGATIONAL THEOLOGICAL SEMINARIES; THE ANNUAL RECORD OF CHANGES; THE VITAL STATISTICS OF CONGREGATIONAL MINISTERS DECEASED IN 1895; STATEMENTS OF THE NATIONAL CO-OPERATIVE SOCIETIES; THE NATIONAL AND STATE ORGANIZATIONS OF CHURCHES,

AND OTHER MISCELLANEOUS INFORMATION.

BOSTON:
CONGREGATIONAL SUNDAY SCHOOL AND PUBLISHING SOCIETY
1896.

THE NEW YORK
PUBLIC LIBRARY
14408
ASTOR, LENOX AND
TILDEN FOUNDATIONS

TABLE OF CONTENTS.

	Page
Contents	2
Calendar for 1896–7	3
Note	4
Introductory	5
National Council, 1895 Resolutions: "The Six Societies"	7
Treasurer's Statement, May 20, 1896	8
"They being Dead, yet Speak"	9
Congregational Church, Eagle Grove So.	10
Annual Record:	
Churches formed, 11; Ministers Ordained or Installed, 11; Pastors Dismissed, 15; Ministers Married, 16.	
Vital Statistics of Congregational Ministers who died in 1895	17–45
Congregational Clubs	46
The National Societies:	
American Board of Commissioners for Foreign Missions	48
American College and Education Society	50
American Congregational Association	52
Congregational Church Building Society	53
Home Missionary Society	54
American Missionary Association	56
Congregational Sunday School and Publishing Society	58
Ministerial Relief	59
Congregational Theological Seminaries:	
Andover, 61; Bangor, 62; Chicago, 65; Hartford, 67; Oberlin, 69; Pacific, 63; Yale, 71.	
Alphabetical List of Students in the Seminaries	72–80
Summaries	81
The Annual Statistics of the Churches and Ministers:	
Explanations of the Plan of Statistics	82
The Statistics of the Churches and Pastors by States	84–367
Sunday Schools, Independent	368
Congregational Ministers in Foreign Lands	381
The National and State Organizations of the Churches	383
Sessions of, in 1896–7	389
Annual Meetings of the National Societies in 1896–7	389
General Summary Tables for the Year	390
Remarks upon the Statistics	402
Alphabetical List of Ministers, with Post-Office Address	403
Alphabetical List of Licentiates	438
List of Ministers of other Denominations Supplying Congregational Churches,	441
"Wanting is What?"	442

Alfred Mudge & Son, Printers, 24 Franklin St., Boston.

1896

JULY

Su.	Mo.	Tu.	We.	Th.	Fr.	Sa.
--	--	--	1	2	3	4
5	6	7	8	9	10	11
12	13	14	15	16	17	18
19	20	21	22	23	24	25
26	27	28	29	30	31	--
--	--	--	--	--	--	--

AUGUST

--	--	--	--	--	--	1
2	3	4	5	6	7	8
9	10	11	12	13	14	15
16	17	18	19	20	21	22
23	24	25	26	27	28	29
30	31	--	--	--	--	--

SEPTEMBER

--	--	1	2	3	4	5
6	7	8	9	10	11	12
13	14	15	16	17	18	19
20	21	22	23	24	25	26
27	28	29	30	--	--	--
--	--	--	--	--	--	--

OCTOBER

--	--	--	--	1	2	3
4	5	6	7	8	9	10
11	12	13	14	15	16	17
18	19	20	21	22	23	24
25	26	27	28	29	30	31
--	--	--	--	--	--	--

NOVEMBER

1	2	3	4	5	6	7
8	9	10	11	12	13	14
15	16	17	18	19	20	21
22	23	24	25	26	27	28
29	30	--	--	--	--	--
--	--	--	--	--	--	--

DECEMBER

--	--	1	2	3	4	5
6	7	8	9	10	11	12
13	14	15	16	17	18	19
20	21	22	23	24	25	26
27	28	29	30	31	--	--
--	--	--	--	--	--	--

1897

JANUARY

Su.	Mo.	Tu.	We.	Th.	Fr.	Sa.
--	--	--	--	--	1	2
3	4	5	6	7	8	9
10	11	12	13	14	15	16
17	18	19	20	21	22	23
24	25	26	27	28	29	30
31	--	--	--	--	--	--

FEBRUARY

--	1	2	3	4	5	6
7	8	9	10	11	12	13
14	15	16	17	18	19	20
21	22	23	24	25	26	27
28	--	--	--	--	--	--
--	--	--	--	--	--	--

MARCH

--	1	2	3	4	5	6
7	8	9	10	11	12	13
14	15	16	17	18	19	20
21	22	23	24	25	26	27
28	29	30	31	--	--	--
--	--	--	--	--	--	--

APRIL

--	--	--	--	1	2	3
4	5	6	7	8	9	10
11	12	13	14	15	16	17
18	19	20	21	22	23	24
25	26	27	28	29	30	--
--	--	--	--	--	--	--

MAY

--	--	--	--	--	--	1
2	3	4	5	6	7	8
9	10	11	12	13	14	15
16	17	18	19	20	21	22
23	24	25	26	27	28	29
30	31	--	--	--	--	--

JUNE

--	--	1	2	3	4	5
6	7	8	9	10	11	12
13	14	15	16	17	18	19
20	21	22	23	24	25	26
27	28	29	30	--	--	--
--	--	--	--	--	--	--

JULY

Su.	Mo.	Tu.	We.	Th.	Fr.	Sa.
--	--	--	--	1	2	3
4	5	6	7	8	9	10
11	12	13	14	15	16	17
18	19	20	21	22	23	24
25	26	27	28	29	30	31
--	--	--	--	--	--	--

AUGUST

1	2	3	4	5	6	7
8	9	10	11	12	13	14
15	16	17	18	19	20	21
22	23	24	25	26	27	28
29	30	31	--	--	--	--
--	--	--	--	--	--	--

SEPTEMBER

--	--	--	1	2	3	4
5	6	7	8	9	10	11
12	13	14	15	16	17	18
19	20	21	22	23	24	25
26	27	28	29	30	--	--
--	--	--	--	--	--	--

OCTOBER

--	--	--	--	--	1	2
3	4	5	6	7	8	9
10	11	12	13	14	15	16
17	18	19	20	21	22	23
24	25	26	27	28	29	30
31	--	--	--	--	--	--

NOVEMBER

--	1	2	3	4	5	6
7	8	9	10	11	12	13
14	15	16	17	18	19	20
21	22	23	24	25	26	27
28	29	30	--	--	--	--
--	--	--	--	--	--	--

DECEMBER

--	--	--	1	2	3	4
5	6	7	8	9	10	11
12	13	14	15	16	17	18
19	20	21	22	23	24	25
26	27	28	29	30	31	--
--	--	--	--	--	--	--

NOTE.

"Every church and every minister upon the rolls of the denomination" is entitled to share in the distribution of the YEAR-BOOK. For this very practical purpose, "the rolls of the denomination" must be assumed to be the tables and list of the YEAR-BOOK, and the claim of any church or minister to receive it, errors excepted, does not arise until such church is found in the YEAR-BOOK's tables, or such minister's name is enrolled and printed in its "List of Congregational Ministers" here reported and printed. To purchasers, the price is $1.00; or, in cloth, $1.25. Those entitled to receive it who prefer a cloth binding can have it in that form by sending 30 cents to

REV. HENRY A. HAZEN,
CONGREGATIONAL LIBRARY,
BOSTON, MASS.,

to whom all correspondence relating to the YEAR-BOOK should be addressed, NOT to the Publishing Society. It is not safe or sufficient to say "Congregational House" only, as it has many rooms and occupants.

A pastor, who has resigned his active service, does not lose his claim to the YEAR-BOOK. It is due to "every minister upon the roll." A church is not entitled to two copies, one for itself and one for its minister, as is often assumed; but to its one copy. The roll is new every year, and a minister's name has no place on it simply because it was in the *last* YEAR-BOOK. It is to be reported each year, either by the church he is serving or by the conference or association of which he is a member, and which is responsible to the churches for record and report of his good standing.

INTRODUCTORY.

The YEAR BOOK comes to the churches and the public this year more than a month earlier than in 1895. This favorable result is due to the earnest and diligent coöperation of many reporters, pastors and clerks of churches, local and State secretaries, who have made decided gains on the work of previous years; and the hearty thanks of the churches are due to all these faithful servants, as well to those who have held their ground in comparison with the prompt reports of other years as to those who have made good progress.

The reports of six States were received in April — Connecticut, Georgia Illinois, Rhode Island, Texas, and Utah. The honored and beloved Secretary for Rhode Island, Dr. Laurie, was unable to complete his work. He was called to great sorrow, in the death of his wife, and to such feebleness that his report was finished, well done, by another hand.

And in Illinois, the veteran secretary who had served the churches in this capacity more than forty years, and longer than any other, laid down his work on January 15. Dr. Whittlesey was one of those men whose years leave little impression of age. His spirit was always youthful, and his interest in all that concerned the work and prosperity of the churches was as keen as when, almost fifty years ago, he became secretary of the Illinois Association. His name appears as secretary in 1852, and he must have been elected, at least, in 1851. Of course, it took time to transfer the work to the hands of Rev. J. B. Fairbanks, but he had the advantage of familiarity with such work in Minnesota, and his work was well done by April.

Thirty States reported before March 15, and will, we may assume, continue to do as well. If the nineteen States reporting later will come up to the same standard next year, we can gain another month in the issue of the YEAR-BOOK. It is surely not unreasonable for the churches to ask and to expect as much. New York can do as well as Ohio, Iowa as Michigan. The reports are generally an improvement in quality and fulness, as well as date. Georgia and Louisiana are an exception to this statement, and we may appeal to friends in these States to take such measures as will secure satisfactory returns in future. It is due to New Hampshire to record the fact that her report was received *February* 6, and Maine returns were only two days later. Michigan and Vermont, among the larger States, were also heard from in February.

The list of ministers has gained in accuracy, but the improvement which is needed cannot be reached until the local reporters of ministerial standing accept and act upon an adequate sense of their responsibility in the matter. Some do this. They revise their list in January with care. They do not report a man as in a given place

because he was there last year, without knowing that he is still there. If a post-office is doubtful, they make inquiry by letter or otherwise, and if the result is not clear they cross out that post-office and do not take the responsibility of reporting as a fact what they do not know.

Other reporters come short of this standard. They take their previous list, make any changes they happen to know about, and all the uncertainties which have accumulated they pass along and report as the facts of to-day, doing the churches a great injustice. A minister who died two years ago has been duly reported each year since, and this is not the first time such report has been made.

The tendency to such fictitious "reporting" is increased when an association or conference permits the carrying of names of members long absent. This has been, and still is, a serious evil, though many such bodies are revising their rules and limiting the privilege of non-resident membership. Neighborly fellowship is a fundamental principle of Congregationalism, and it is quite as important in application to ministers as to churches. The man who wants and secures our fellowship should do it on the knowledge and faith of his neighbors; and, if we encourage men who keep their standing among us to turn their backs on such neighbors, and depend for its due report on brethren 100 or 1000 miles away, we do them a serious wrong, and injustice to all concerned. Of course, where brethren have no opportunity for such fellowship, as missionaries and some others may not have, exception may be properly made; but, otherwise, it is believed the exceptions should be very few.

The committee appointed at Syracuse to arrange for a second International Congregational Council has entered upon its duties and initiated correspondence with the Congregational Union of England and Wales, and with Australia. No reply has been received from the latter, but English friends enter heartily into the proposal, and are ready to coöperate in arranging for a Council to be held in Boston in June, 1899.

We should anticipate this great convocation with pleasure and with a due sense of our responsibility, as well as privilege, in welcoming it to America. What we can we must be ready to do, to ensure its success, and to make it a power and a blessing to our world-wide Congregationalism.

HENRY A. HAZEN.

AUBURNDALE, June 1, 1896.

THE WORK AND NEED OF OUR SIX SOCIETIES.

At the National Council in Syracuse, Samuel B. Capen, of Massachusetts, spoke of the work and needs of the six societies, and offered the following preamble and resolutions, which were adopted by a rising and unanimous vote: —

Whereas, our six missionary societies, in harmonious relations, one with the other, seem to be doing the work which is providentially committed to their care, with fidelity and success; and, *whereas*, our brethren in the field who bear our commission are greatly hindered in their work because of the inability of these societies through reduced receipts, to promote properly their work; and *whereas*, three of our societies are now in debt to so large an extent that unless relief shall speedily come, they will be compelled still further to call in from the field men and women who are holding up the cross for the salvation of those who are ready to perish; and, *whereas*, large sums of money are given by members of our Congregational churches for work which is oftentimes known to be experimental and of doubtful success, which money, if given to our societies, would not only pay every debt, but provide for an advance all along the line; and, *whereas*, notwithstanding this crisis in our missionary work, only 961 out of our 5,342 churches last year gave a contribution to all of our six societies; now, therefore, to prevent further disaster in our missionary work, it is

Resolved, (1) That we appeal to the members of our Congregational churches throughout the land, urging them conscientiously to consider the needs of our six societies, and to be willing in planning their gifts for the coming year, to give not only the first place in their thoughts but a much larger proportion of their missionary money to these societies. To prevent the wasting of the Lord's money, is a sacred duty.

Resolved, (2) That in the absence of all ecclesiastical machinery and church government, the one band that should unite all our churches more closely together must be our common missionary work, we therefore urge every church in our Congregational brotherhood so to recognize its responsibility to this work as to give a contribution every year to each society. Such a remembrance ought to be given as a pledge not only of our loyalty to Jesus Christ, the great head of the Church, but also of our loyalty to the denomination which we love, whose name we bear, and whose work we are in honor bound, as we are nearing another century, to prosecute with increasing vigor and hope. Even the feeblest churches need, for their own best work, the inspiration which would come to them by being connected by this sixfold cord with all our churches and all our splendid missionary work in all the world. Our missionary societies are the six children of our church, and it may well be questioned whether a church which neglects one of them should be considered in good and regular standing.

Resolved, (3) That in order still further to arouse an interest in the missionary work which God has given to us to do, and to make it possible to increase the force of our missionaries in all the world, we urge upon all the members of our Congregational Churches an increase in their gifts. As a means to this end, we would call attention to the simplicity and effectiveness of the extra cent-a-day plan, which, wherever tried, has been found to be successful. The amount required from each person is so small that it can be almost universally adopted; and, if so adopted, the aggregate amount received by our missionary boards would be so great that the men in the field would be doubled and trebled, every open door could be entered, and the evangelization of the world would be near at hand.

Resolved, (4) That we must urge upon all our pastors from the Atlantic to the Pacific and from the Lakes to the Gulf, to take renewed interest in this missionary work. In the new revival of civil righteousness in our land, the time is propitious to emphasize the great truth that the only salvation of America and the world is through the gospel of Jesus Christ; and that a revival in benevolence is the fitting and necessary complement to the revival of patriotism. We glory in the splendid leadership of so many of our pastors along these lines, and we would lay upon all, not only the responsibility, but the magnificent opportunity to be such leaders also in this holy war for the republic and for the kingdom of God in all the earth.

TREASURER'S STATEMENT.

ACCOUNT WITH THE STATE BODIES.

States.	Dues of '95 and previous years.	Dues of 1896. 2 cents.	States.	Dues of '95 and previous years.	Dues of 1896. 2 cents.
Alabama	$64 06	$89 56	Nebraska	$ 00	$155 81
Arizona	00	00	Nevada	9 21	1 44
Arkansas	37 00	6 88	New Hampshire	00	398 26
California	151 26	314 84	New Jersey	00	114 42
Colorado	00	98 56	New Mexico	8 63	4 44
Connecticut	00	1,219 92	New York	00	931 60
District of Columbia	00	43 84	North Carolina	48 65	27 56
Florida	51 09	40 86	North Dakota	00	40 98
Georgia	121 76	82 54	Ohio	294 26	745 14
Idaho	00	5 28	Oklahoma	00	31 22
Illinois	00	861 30	Oregon	00	63 30
Indiana	00	74 92	Pennsylvania	00	218 96
Indian Territory	21 63	2 02	Rhode Island	00	157 68
Iowa	00	610 50	South Carolina	61 22	8 70
Kansas	00	254 34	South Dakota	44	122 46
Kentucky	83 15	12 84	Tennessee	52 97	38 54
Louisiana	00	32 44	Texas	136 74	27 00
Maine	00	424 52	Utah	27 56	13 22
Maryland	00	8 92	Vermont	90 00	422 68
Massachusetts	00	2,189 48	Virginia	00	3 06
Michigan	00	597 72	Washington	101 25	105 24
Minnesota	246 72	337 44	West Virginia	00	00
Mississippi	7 14	3 84	Wisconsin	00	409 40
Missouri	00	00	Wyoming	00	00
Montana	14 00	9 52			
			Total .	$1,628 74	$11,363 19

It is very desirable, for the honor of the treasury, that the dues of 1896 be paid July 1st. See report of Finance Committee, pages 84–87, Minutes of 1895.

SAMUEL B. FORBES,

HARTFORD, CONN., May 20, 1896 *Treasurer.*

"THEY BEING DEAD, YET SPEAK."

If the personal Lord is in direct communication with personal messengers, whom He selects and equips for a personal service, sending them to distant lands that they may bear the message to the individual souls who are to receive it, if this is the divinely ordained method of fulfilling our trust as recipients of divine grace, then who are personally responsible as the human instruments to equip these messengers, to multiply their number, to fill their ranks as they fall, to maintain the goodly succession, and heartily to support them by sympathy and prayer and generous gift — so being kept in personal touch with them and with the personal Lord? Thanks be to God that we are permitted to ask such a question as this, and that its answer brings the whole body of the Lord's disciples through each of its members into the same broad missionary fellowship!

It is the Lord's gracious provision that no individual disciple, however insignificant in his own estimation or in opportunity, shall be excluded from this sublime honor. If he shuts himself out, it shall be his own voluntary act. The command and the promise belong to him, if he accepts them, as truly and as richly as they belong to the messenger who directly carries the message. This is the significance of freewill offerings, the cheerful, generous gifts of individual self-sacrifice, varying in amount according to the amount entrusted to the giver by God, He keeping the record and knowing its private meaning. It is in the solving of this part of the missionary problem that the personal factor needs to be specially emphasized. We want not only auxiliary societies, associations, conferences, churches, to be brought into direct fellowship with the administration of this trust, but more than all else, and practically including all else, every individual believer. When each disciple recognizes his own direct relation to the personal Lord on the one side and to the personal messenger on the other, and this personal responsibility and privilege are kept in lively exercise by continuous prayerful thought and devout offering, all the intermediate agencies will find their appropriate, efficient place and will so abide. Let a few years elapse, — we should not need many such years, — during which every disciple shall clearly discern the Master's personal call, and shall heartily respond, bearing the gospel to individual souls reached by the individual messenger, sent forth and sustained by personal sympathy and consecrated gifts, gifts held in trust and bestowed for the Lord's sake with equal heartiness, whether it be by the rich young ruler who has great possessions or by the poor widow whose two mites constitute all her living, and the missionary problem will be solved for all days to come. — *E. K. Alden.*

This, fathers and brethren, is the glorious work in which we are called to have part; in the spiritual renovation of a world that now groaneth and travaileth in pain, waiting for the manifestation of the sons of God. The one supreme thought is the fulfilment of the prayer of our Lord repeated throughout Christendom with little thought of its sublime significance, yet in wondrous anticipation: "Thy kingdom come; thy will be done on earth even as it is done in heaven;" when art and science, literature and philosophy, shall lay their tribute at the feet of our risen Lord, and when the social and political, as well as the religious, life of mankind shall bear witness to the transforming power of the gospel of Christ, and the kingdom of God be set up on the earth. How vast, how wide-reaching in its significance to the intelligent universe of God this display of the divine attributes on this little earth of ours may be, it is not for us to conjecture. Enough that angels have desired to look into it and that in the ages to come it may call forth our rapt ascriptions of praise and adoration. For the present let our watchword be: "The Lord of Hosts"; our inspiration the prayer of our Lord: "Thy kingdom come." — *N. G. Clark.*

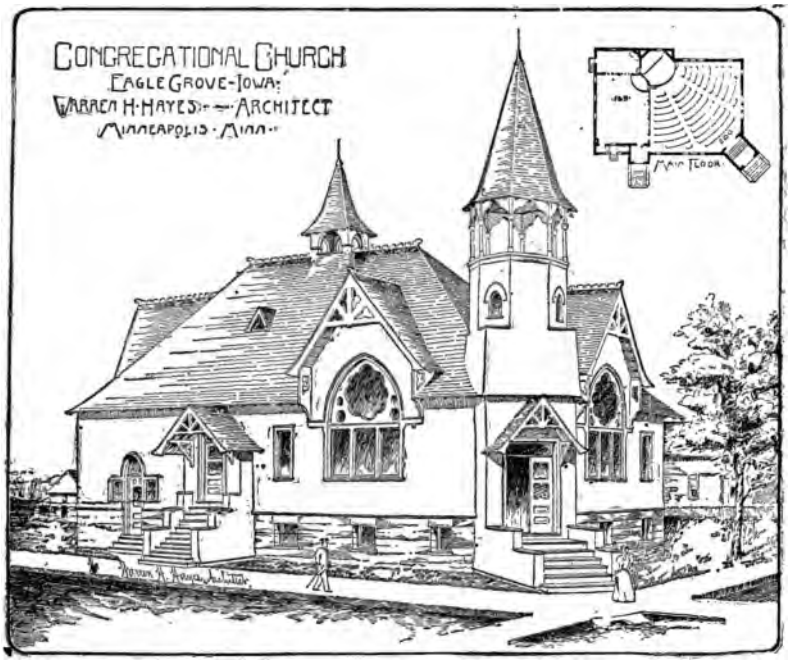

THE CONGREGATIONAL CHURCH OF EAGLE GROVE, IOWA.

On Sept. 4, 1895, the lot for the new edifice was purchased, on Lucas Avenue. The cut gives a good idea of the external appearance of the new building, as well as of the floor arrangement. It was dedicated on Feb. 9 last, having been erected from plans by architect Warren H. Hayes, of Minneapolis, Minn.

The building is of frame construction on a high stone basement, the latter under the whole structure and to be finished later as Sunday-school and social rooms. The size over all is 45 by 69 feet, the auditorium being 47 feet square, with dome ceiling and sloping floor. The main entrance is on the corner with the pulpit directly opposite. The lecture room in the rear is 20 by 30 feet, and a smaller room on the north, to be used as an infant room, and is 10 by 20 feet, with a fire-place. These rooms are arranged with balanced doors so that all can be thrown together in one room when desired.

The building contract was $4,000; furnishings, $1,000.

The seating capacity of auditorium is 280; lecture room, 125; infant room, 40, or a grand total of 445 in the three rooms, all in sight of the preacher.

ANNUAL RECORD.

CHURCHES ORGANIZED, 1895.

ALABAMA:
Bradley, ——; Brewton, ——; Chepultepec, ——; Ewell, ——; Opelika, ——; Pratt City, Aug. 3; Tidwell, New Hope, Aug. 14.

CALIFORNIA:
Alessandro, June 24; Elk River, ——; Fitchburg, March 8; Fremontville, April 3; Hay Fork, Oct. 31; La Mesa, Sept. 22; Los Angeles, Central Ave., Dec. 29; McConaughy, ——; Mound, ——; Pokegama, ——; Redondo, Jan. 6; San Francisco, Pierce st., April 14.

COLORADO:
Arriba, ——; Denver, Mayflower, ——.

CONNECTICUT:
Bridgeport, *Swedish*, ——; Norwich, *Swedish*, July 8; Windham, North, Dec. 4.

FLORIDA:
Dorcas, Mount Olive, ——; Tacoma, ——; Vernon, ——; Westville, ——.

GEORGIA:
Dailey, ——; Garfield, ——; Hagan, ——; do., Eureka, ——; do., Piney Grove, ——; Kemp, ——; Manassas, ——; Portal, ——; Rogers, ——.

ILLINOIS:
Chicago, Puritan, Oct. 4; do., Porter Memorial, Oct. 7; Havana, Dec. 10; Johnson City, ——; Morton Park, Feb. 3; Pana, Feb. 1; Peoria, *German*, Dec. 6; Prophetstown, May 14; Sherrard, Sept. 2.

INDIANA:
Elwood, *Welsh*, April 7; Shipshewana, March 20.

IOWA:
Agency, July 11; Carnforth, Dec. 1; Colfax, *Welsh*, Jan. 6; Des Moines, Park ave., Oct. 22; Keb, July 11; Lakeport, March 21; Oak Ridge, July 11; Popejoy, June 23; Thompson, ——; Valley Junction, Nov. 5.

KANSAS:
Sherlock, ——; South Bend, Nov. 12; Topeka, Seabrook, Feb. 16.

KENTUCKY:
Bethel, ——; Pine Grove, ——; Toliver, ——.

MAINE:
Little Deer Isle, Sept. 11; Sebago, North, Nov. 29; South Portland, Nov. 8; Stoneham, March 31; The Forks, Oct. 11.

MASSACHUSETTS:
Boston, William Lloyd Garrison Memorial, Aug. 25; Rockport, *Swedish*, May 29; Worcester, *Swedish*, Second, ——.

MICHIGAN:
Drummond, ——; Honor, Dec. 13; Kenton, ——; Muskegon, *German*, April 30.

MINNESOTA:
Fair Oaks, ——; Franconia, *Swedish*, April 12; New York Mills, Nov. 5; St. Paul, Milton st., Jan. 3; do., People's, Hazel Park, Nov. 11; do., People's, *German*, Dec. 6; South Bend, ——; Winona, *Scand.*, March 23.

MISSOURI:
Grandin, Sept. 26; Kansas City, Ivanhoe Park, Oct. 12.

MONTANA:
Columbus, May 17; Laurel, May 16; Wiboux, May 14.

NEBRASKA:
Fairview, April 11; Lincoln, Butler ave., May 26; do., *Swedish*, Nov. 13; Omaha, Pilgrim, Feb. 7; do., Parkvale, July 1.

NEW HAMPSHIRE:
Bartlett, Jan. 22; Concord, *Swedish*, Feb. 26.

NEW MEXICO:
Gallup, Feb. 11.

NEW YORK:
Buffalo, Plymouth Chapel, ——; Dunton, May 28.

NORTH CAROLINA:
Blacknall, ——; Broadway, ——; Brown's Summit, ——; Candor, ——; Douglass, ——; Greensboro, ——; Indian Trail, ——; King's Mountain, ——; Liberty, ——; Paw Creek, ——; Sandy Level, ——; Sanford, ——; Snow Hill, ——; Southern Pines, April 27; Templing, ——.

NORTH DAKOTA:
Courtenay, May 12; Fessenden, Eigenhiem, *German*, April 21; Kelso, Oct. 30; Lakota, April 21.

OHIO:
Hamilton, April 14; Pettisville, April 10; Portsmouth, Oct. 31.

OKLAHOMA:
Altona, ——; Alvaretta, ——; Brighton, ——; Buffalo Springs, ——; Coldwater, ——; Good Hope, ——; Hartzell, ——; Lawnview, ——; McLoud, ——; Morrison, ——; Paradise, ——; Pawnee, April 17; Ridgway, ——; Short Springs, ——; Stillwater, Union, ——; Tabor, ——; Tohee, ——; Vernon, ——; Victory, Sept. 13; Wakita, April 5; Wellston, ——.

OREGON:
Cedar Mill, ——; Clackamas, Jan. 13.

PENNSYLVANIA:
Duryea, Jan 10; Feltsville, March 13; Philadelphia, Kensington, ——.

RHODE ISLAND:
East Greenwich, *Swedish*, ——; Providence, Elmwood Temple, reor., Feb. 4; do., Highland, Nov. 13; Wood River Junction, Nov. 5.

SOUTH CAROLINA:
Columbia, Veighl Chapel, People's, ——; Newberry, ——.

SOUTH DAKOTA:
Elmira, April 26; Keystone, ——; Mazeppa, April 25; Redstone, June 27; Troy, April 24; Worthing, May 16.

TENNESSEE:
Heathley Chapel, Coal Creek, Nov. 1.

WASHINGTON:
Alkali, *German*, ——; Orting, Sept. 3; Tolt, Jan. 4.

WISCONSIN:
Boltonville, June 6; Concord, ——; Farmington, ——: Leeman, June 24; Pipersville, ——; Wheaton, Nov. 5.

WYOMING:
Parkman, May 26; Wheatland, July 6.

ORDAINED OR INSTALLED.

In this list, "*o.*" denotes ordination without installation; "*o. p.*" ordination as pastor; "*o. f. m.*" ordination for foreign missionary service; "*r.*" recognized. But owing to indefinite reports, "*o.*" may sometimes be an error for "*o. p.*"

ABBOTT, EDWARD J., Wadham's Mills, N. Y., *o. p.* June 28
ALLEN, ERNEST B., Pilgrim ch., Lansing, Mich., *o. p.* Sept. 19
ALLEN, NATHAN F., Bridgewater, N. Y., *o.* Sept. 19
APPELMAN, HIRAM H., St. Charles, Minn., *o.* Feb. 27
APRAHAMIAN, SARKIS A., Green's Landing, Me., *o.* Dec. 10
ARMSTRONG, JOHN R., *Swedish* ch., Worcester, Mass., *o. p.* June 6
ARN, A. J., New Lisbon, Wis., *o. p.* Nov. 20
ATKINS, G. GLENN, Second ch., Greenfield, Mass., *o.* Jan. 2
BACON, WILLIAM A., Washington St. ch., Beverly, Mass., *o. p.* Oct. 1
BALDWIN, ARTHUR J., Nora, Ill., *o.* Oct. 15
BALLOU, HENRY L., Chester, Vt., *o. p.* Sept. 17
BARKER, FRANKLIN W., Somesville, Me., *o.* Nov. 1
BARSTOW, JOHN, Mystic ch., Medford, Mass., *i.* Jan. 2
BEALE, WILLIAM T., South ch., Brockton, Mass., *i.* Jan. 23
BEARD, STANLEY B., Berea, O. *o. p.* April 25
BECHTEL, PHILIP, Alpena and Viola, S. D., *o. p.* March 18
BEEM, FRANKLIN K., Berkley, Mass., *o. p.* July 18
BELANGER, JOSEPH A., Brookline, N. H., *r.* Dec. 17
BELL, THOMAS J., Selma, Ala., *o.* April 26
BIKERS, WILLIAM H., Kemper ch., Delaware, Ill., *o. p.* Nov. 12
BINKHORST, ARIE, Kalamazoo, Mich., *o.*
BIRLEW, GORDON E., Albuquerque, N. M., *o.* April 18
BIXBY, WILLIAM S., Powhattan, Kan., *o.* Sept. 20
BLACKMER, EDMUND F., Lunenburg, Vt., *o.* Nov. 13
BLAIR, JOHN J., First ch., Wallingford, Ct., *i.* Jan. 30
BLANCHARD, EDWARD D., Brookfield, Mass., *i.* Dec. 3
BLISH, WM. H., Chicago, Ill., *o.* April 18
BLISS, GEO. C., Rutland, N. Y., *o. p.* Dec. 3
BODMAN, FRED. H., Coleraine, Mass., *o. p.* May 27
BOLE, ANDREW S., Turner, Me., *o.* Oct. 4
BOURNE, ALEXANDER P., Exeter, N. H., *o.* Dec. 4
BOWERS, GEORGE, Warrenville, N. J., *i.* April 11
BOWMAN, JOHN E., Park St. ch., Boston, Mass., *o.* Feb. 14
BRANDT, FELIX S., *Swedish* ch., Lowell, Mass., *o. p.* July 3
BROTHERTON, HOWARD, Bay Mills, Mich., *o. p.* April 30
BROWN, JAMES M., Union ch., Wheatland, Wyo., *o.* July 7
BURHANS, FRANK D., Park Ridge, Ill., *o.* May 24
BUXTON, WILSON R., So. Acton, Mass., *i.* April 29
CARROLL, CHARLES W., Hough Ave. ch., Cleveland, O., *i.* April 3
CHASE, ABRAM L., Centerville, Pa., *o.* Oct. 29
CHATFIELD, GEORGE A., Bristol, N. Y., *o. p.* April 2
CHILD, BERNARD V., Belding, Mich., *o.* June 25
CHRISTY, DENNIS H., Albion, Pa., *o.* Nov. 5
CLARKE, ALFRED T., Olivet ch., Providence, R. I., *o.* Nov. 8
COATE, ROB'T M., Canton, S. D., *o.* Sept. 30
CONGDON, M. J., Washington Mills, N. Y., *o.* June 25
COYLE, JOHN P., Denver, Col., *i.* Jan. 24
CRAM, DELBERT W., Staples, Minn. *o.* Nov. 6
CUSHMAN, CHARLES E., White Cloud, Kan., *o.* July 12
CUTLER, WALTER A., Emington, Ill., *o.* May 8
DARK, FRED E., N. Java, N. Y., *o.* June 11
DAVENPORT, MERRIAM B., South Woodbury, Vt., *o.* June 18
DAVIDSON, JAMES A., Irving St. ch., Cleveland, O., *o.* Nov. 22
DAVIES, WILLIAM, Second ch., Spokane, Wn., *i.* 9
DAVIS, OSCAR F., Chiltonville ch., Plymouth, Mass., *o. p.* Jan. 16
DESSUP, JOHN J., Mizpah chap., Cleveland, O., *o.* Nov. 20
DICK, JOHN M., Hope ch., Springfield, Mass., *o.* May 28
DICKINSON, CHARLES H., Canandaigua, N. Y., *i.* Jan. 30
DRISKO, R. C., Alfred, Me., *i.* May 28
DUDLEY, JOS. F., Fargo, N. D., *i.* Dec. 11
DUDLEY, WILLIS E., John Eliot ch., So. Natick, Mass., *i.* March 20
EGGLESTON, DEWITT C., Sound Beach, Ct., *i.* April
ELLEDGE, WILLIAM M., Morton Park, Chicago, Ill., *o. p.* June 26
ENGSTROM, ALFRED P., Spencer Brook, Minn., *o. p.* May 31
ENMAN, J. E., Magnolia, Mass., *o. p.* Dec. 31
ESTABROOK, FRANK P., Pavilion ch., Biddeford, Me., *i.* June 5
EVANS, EVORE, Ellsworth, Ct., *o.* Aug. 14
EVANS, SPENC'R E., Granby, Ct., *o. p.* Dec. 17
EXTENCE, GEORGE, Williston, N. D., *o. p.* July 14

FARNHAM, ROLAND A., No. Yarmouth, Me., *o.* Nov. 20
FARWELL, PARRIS T., Wellesley Hills, Mass., *i.* Sept. 12
FELLOWES, EDW. C., Derby, Ct., *i.* Dec.
FISH, SAMUEL E., Gettysburg, S. D., *o.* June 12
FISHER, CHARLES W., Rockport, Me., *o.p.* Oct. 9
FISHER, HERMAN P., Crookston, Minn., *i.* Feb. 27
FLINT, GEO. H., So. Boston, Mass. *o.* Oct. 22
FRAME, EZRA E., South ch., Fort Wayne, Ind., *i.* Oct. 1
FRANCIS, CYRUS W., Brookfield, Ct., *i.* Nov. 12
FRANCIS, EVERETT D., Ludlow Cen., Mass., *o.p.* Nov. 21
FRAZER, DAVID, JR., Exeter, N.H., *o.* Dec. 4
FREEMAN, GEORGE E., Lynnfield, Mass., *i.* May 9
FRENCH, HENRY H., First ch., Malden, Mass., *i.* May 8
FREY, T. ARTHUR, Second ch., Biddeford, Me., *i.* Oct. 30
FROST, MRS. AMELIA A., Littleton, Mass., *i.* Oct. 31
FROST, LEWIS C., Johnsonville, O., *o.p.* June 26
GALLAGHER, GEORGE W., Dickinson, N. D., *i.* May 16
GAM, GEE, San Francisco, Cal., *o.* Sept. 19
GANE, WM. H., Peterboro, N. H., *i.* Feb. 7
GEER, CURTIS M., Danvers Centre, Mass., *i.* Jan. 31
GILLAM, RALPH., Boston, Mass., *o.* Jan. 30
GILLISON, ANDREW, St. Albans, Vt., *o.p.* Jan. 31
GILMORE, WILLIAM C., Valley Springs, S. D., *o.p.* June 6
GOSS, WINFIELD S., St. Johnsbury, Vt., *o.* Aug. 15
GOUDY, ARTHUR L., Pilgrim ch., Lawrence, Kan., *o.* July 23
GRANGER, CHARLES E., Bay Shore, N. Y., *o.p.* Sept. 5
GRANT, FREDERICK L., Northfield, Ct., *o.* Oct. 17
GRANT, LATHROP C., Hamilton, N. Y., *o.p.* Sept. 4
GREENE, FREDERICK W., South ch., Middletown, Ct., *i.* Jan. 29
GREENE, WINTHROP B., First ch., Pomfret, Ct., *o.p.* Nov. 12
GRIFFITHS, THOMAS, Petersburg, Neb., *o.* Dec. 3
HAARVIG, JOHN O., Allston ch., Boston, Mass., *i.* June 5
HADDEN, ROBERT A., W. Pullman, Ill., *o.* June.
HAMILTON, C. CONNET, Adams, Ill., *o.* Oct. 31
HANNAH, WILLIAM J., Big Timber, Mont., *o.* March 5
HARDY, EDWIN N., Quincy, Mass., *i.* Oct. 31
HARLOW, SAMUEL A., Salem St. ch., Worcester, Mass., *i.* June.
HARRIS, EDWARD A., Shirland, Ill., *o.p.* June 27
HARRIS, WILLIAM, Snohomish, Wn., *o.* Feb. 5
HARTWELL, HENRY L., Cabot, Vt., *o.p.* Aug. 28
HENSHAW, THOMAS D., Spring Creek, Pa., *o.* Oct. 8
HERMAN, JOHN E., Plainville, Ct., *o.* Feb. 20
HILL, GEORGE W. C., First ch., New Bedford, Mass., *o.p.* Sept. 11
HINCKLEY, FRANK E., West Oakland, Cal., *o.* July 7
HOLLARS, JOHN A., Maplewood ch., Chicago, Ill., *o.* March 11
HORNE, JOHN R., JR., Bartlett, N. H., *o.p.* Jan. 22
HOUGHTON, ROSS C., First ch., Chelsea, Mass., *i.* April 17
HOYT, HENRY N., First ch., Sacramento, Cal., *i.* Jan. 29
HUCKEL, OLIVER, First ch., Amherst, Mass., *i.* Dec. 4
HULBERT, PALMER S., Oak Park, Ill., *i.* May 16
HUTCHINS, JOHN, Litchfield, Ct., *o.* Dec. 19
IRELAND, WILLIAM F., Columbus, N. Y., *o.* May 1
IRVINE, ALEXANDER F., Pilgrim ch., Omaha, Neb., *o.* Feb. 7
JACKSON, FRANK D., St. Petersburg, Fla., *o.p.* April 27
JACKSON, SAMUEL N., Barre, Vt., *i.* May 27
JONES, J. L., Clearwater, Minn., *o.* Aug. 14
JONES, WATSON New Orl'ns, La., *o.* Feb. 17
JOSEPHSEN, HANS F., *Swe.* ch., Clintonville, Wis., *o.p.* Dec. 23
JOWETT, A. BARTON, Union Mission ch., Normal, Ill., *o.* Sept. 24
KAMALYAN, KAIOS G., *Armenian* ch., Worcester, Mass., *o.* Jan. 1
KEBBE, DAVID L., Emmanuel ch., Springfield, Mass., *i.* Oct. 30
KELLOGG, GEORGE N., Morrisville, Vt., *r.* Feb. 20
KELSEY, CARL, Helena, Mont., *o.p.* Sept. 13
KETCHAM, HENRY, Westfield, N. J., *i.* Dec. 10
KETTLE, JOSEPH B., Greenfield Hill, Ct., *o.p.* April 16
KIMBALL, HARRY W., Skowhegan, Me., *o.p.* July 2
KIMBERLY, F. A., Griffin's Mills, N. Y., *o.* June 20
KINDRED, GEORGE, Tolt, Wn., *o.p* July 10
KIRKPATRICK, JOHN E., Seabrook ch., Topeka, Kan., *o.* May 24
KREY, MARTIN E., *German* ch., St. Louis, Mo., *i.* Feb. 7
LATHROP, EDWARD A., Shrewsbury, Mass., *o.* Nov. 26
LEAVITT, GEORGE R., First ch., Beloit, Wis., *i.* Dec. 19
LEDIN, CHARLES J., *Swedish* Emanuel ch., New Haven, Ct., *o.p.* Feb. 28
LEE, GEORGE, Bonifay, Fla., *o.* May 5
LEMMON, CHARLES H., Union ch., Cleveland, O., *i.* Dec. 17
LENNOX, ALEXANDER M., Guthrie, Okl., *o.* Nov. 20
LEONARD, ARTHUR E., Forrest, Ill., *o.p.* May 7
LEWIS, JOHN B., Reading, Mass., *o.* Sept. 25
LIFE, ROBERT H., Edwards ch., Northampton, Mass., *o.* Oct. 25
LITTLE, WILBUR G., Blencoe, Io., *o.p.* May 7
LODWICK, WILLIAM M., Lake Benton, Minn., *o.* Oct. 22
LOISILLE, JOSEPH L., *French* ch., Marlboro, Mass., *o.* Sept. 10
LONGENECKER, GEORGE W., West Andover, O., *o.* June 11
LUCE, FRED L., Jamaica Plain, Mass., *o.* Nov. 6
LUETHI, LEWIS J., Jefferson, O., *r.* Dec. 3
LUTZ, ADAM R., Monroe, Ct., *o.* June 11
LYND, S. EDW., Beverly, Ill., *o.p.* April 25
LYON, MILFORD H., Harvey, Ill., *o.p.* Sept.

McCLEARY, OWEN L., Owen's Grove, Io., *o.* April 9
McCONNELL, WILLIAM T., Canfield, O., *o.* July 5
McGEEHON, SELDEN E., Richmond, Me., *o. p.* Oct. 23
McGREGOR, ALEXANDER, Minneapolis, Minn., *i.* June 25
MACKINTOSH, ROCLIFFE, Brightwood, Ind., *o.* Jan. 23
McLAUGHLIN, ROBERT W., Ashland, Wis., *i.* Oct. 1
McNEEL, A. W., Mitchell, Io., *o. p.* Nov. 12
MANN, WILLIAM G., Warren ch., Cumberland Mills, Me., *i.* June 28
MANSS, WILLIAM H., ch. of the Redeemer, Chicago, Ill., *r.* Nov. 14
MARGETTS, Miss S. E., Stockbridge, Wis., *o. p.* Oct. 25
MARSLAND, J. Franklin, N. Y., *i.* April 30
MARVIN, JOHN P., Charleston, West, Vt., *i.* Sept. 20
MASON, CLARENCE W., Deansville, N. Y., *o. p.* Dec. 11
MASSIE, WILLIAM M., Glen Ellen, Cal., *o.* Jan. 15
MATTHEWS, GEORGE A., Waterville, Me., *o.* April 23
MATTHEWS, NEWMAN, Puritan ch., Scranton, Pa., *o.* Sept. 11
MATHEWS, S. SHERBERNE, Milwaukee, Wis., *i.* Nov. 1
MEADER, JOHN R., Dalton, N. H., *i.* Dec. 3
MESERVE, HENRY C., Faith ch., Springfield, Mass., *i.* March 8
MILLARD, WILLIAM B., New London, Wis., *o. p.* May 31
MILLER, PARIS E., E. Sumner, Me., *o.* June 21
MILLER, SAMUEL D., So. Hartford, N. Y., *o.* June 20
MILLS, GEORGE S., No. ch., Belfast, Me., *o. p.* July 24
MOORE, CHARLES A., Rockland, Me., *i.* July 31
MOULTON, ROLAND C., Moriah ch., Des Moines, O., *i.*
MOUSLEY, WILLIAM A., Quechee, Vt., *o.* July 2
MURPHY, J. S., Okarche, Okl., *o.* Sept. 12
MUTTART, LORENZO W., Standish, Me., *o.* Dec. 18
NASH, FRED. W., Mountain Home, Ida., *o.* May
NOON, SAMUEL A., Taftville ch., Norwich, Ct., *o. p.* Sept. 21
NORDLUND, AUGUST A., *Swedish* ch., Georgetown, Ct., *o. p.* May 14
NUTTING, Mrs. ABI L., Osage, Io., *o.* Oct. 3
NUTTING, WALLACE, Union ch., Providence, R. I., *i.* March 27
OGILVIE, ANDREW U., Windsor, Vt., *o. p.* May 28
OLSEN, MORTON, *Norwegian* ch., Boston, Mass., *o.* Jan. 24
ORCHARD, JOHN, Plymouth ch., Fargo, N. D., *i.* Dec. 12
OSBORNE, CYRUS A., Dwight Pl. ch., New Haven, Ct., *o.* Sept. 29
OYABE, JERUCHIRO, Washington, D. C., *o.* May 26
PALMER, W. R., Princeton, Wis., *o. p.* Nov. 26
PARIS, SANDY A., Athens, Ala., *o.* April 7
PARK, FRANK. E. Taunton, Mass., *o.* July 16
PARKER, CHARLES L., Fort Fairfield, Me., *o.* Oct. 23
PARSONS, JAMES, Vacaville, Cal., *i.* June 20
PATTON, CORNELIUS H., Pilgrim ch., Duluth, Minn., *i.* June 4
PATTON, MYRON O., Newburyport, Mass., *i.* April 30
PENMAN, JOHN S., Central ch., Bangor, Me., *i.* April 24
PETERSEN, PETER, Grand Rapids, Mich., *o. p.* June 30
PILLSBURY, HERVEY G., Second ch., Chicopee, Mass., *i.* Feb. 6
POND, EVARTS W., New Haven, Ct., *o.* May 5
POOLE, FRANCIS A., Topsfield, Mass., *i.* April 2
PORTER, FRANK C., Center ch., New Haven, Ct., *o.* Jan. 3
PRATT, ERNEST, Onaga, Kan., *o. p.* Nov. 21
PULLAN, FREDERICK B., Pilgrim ch., Providence, R. I., *i.* Oct. 23
RANDALL, WINFIELD S., No. Weare, N. H., *o.* July 30
READ, JAMES L., Chicago, Ill., *o.* April 18
REES, REES J., Arnot, Pa., *i.*
REEVES, CHAS. E., Fairport, N. Y., *o.* Oct. 8
RICE, CHARLES W., Port Huron, Mich., *o. p.* May 22
RIVES, CHARLES J., Morrison, Okl., *o. p.* April 18
ROBERTS, LLOYD, Wilkesbarre, Pa., *i.* April 30
ROBINSON, OLIVER T., Chicago, Ill., *o.* April 18
RUSSELL, FRANK H., Kirwin, Kan., *o.* Dec. 18
SALTER, ERNEST, Madison, Io., *o. p.* Oct. 3
SARKIS, ELIAS J., De Smet, S. D., *o.* Dec. 5
SCHOENFELD, F. W., Prairie du Chien, Wis., *o.* Oct. 22
SCHWIMLEY, WILLIAM A., Penfield, O., *o.* May 7
SCOTT, JOHN J., Shelby, Ala., *o.* April 2
SCUDDER, DOREMUS, Woburn, Mass., *i.* June 19
SECCOMBE, CHARLES H., Park Manor ch., Chicago, Ill., *o. p.* April 25
SEWALL, OLIVER D., Durham, N. H., *i.* April 30
SHATTO, CHARLES R., West Burlington, Io., *o.* Sept. 3
SHAW, HENRY H., Marlboro, Vt., *o.* June 20
SHOEMAKER, HENDERSON C., Whitewater, Col., *o. p.* Feb. 7
SILLIMAN, H. CHARLES, Friendship, N. Y., *o.* May 28
SMALL, ANDREW J., Sebago Lake, Me., *o.* Jan. 2
SMIDT, HELMER T., *German* ch., Peoria, Ill., *i.* Dec. 19
SMITH, CHARLES H., Plymouth, Ct., *i.* Jan. 30
SMITH, EDWIN B., Westmoreland, Kan., *o.* May 21
SNIDER, ASA B., Soquel, Cal., *o. p.* June 11
SOLLEY, GEORGE W., Springfield, Mass., *o.* Oct. 2
SOUTHGATE, CHARLES M., Auburndale, Mass., *i.* Nov. 6
STAFF, FRED, Forestville, Chicago, Ill., *o. p.* March 1
STANFORD, P. T., Garrison Memorial ch., Boston, Mass., *i.* Nov. 14
STEAD, JAS. R., Kangley, Ill., *i.* Oct. 26
STETSON, REUBEN K., Mizpah chapel, Chicago, Ill., *o.* April 12
STEWART, WILSON R., Bridgeport, Ct., *o.* Feb. 12
STONE, DWIGHT C., Gilbertville, Mass., *i.* Oct. 30

STOUGHTON, LEWIS H., Albion, Neb., *o.* July 2
STRONG, WILLIAM E., First ch., Jackson, Mich., *i.* April 9
TAYLOR, WILLIAM S., Olivet ch., Cleveland, O., *o.p.* Oct. 3
TEIS, EDWARD B., Joplin, Mo., *i.* Dec. 10
TEMPLE, WILLIAM H. G., Plymouth ch., Seattle, Wn., *i.* Nov. 6
TENNEY, WM. L., N. Adams, Mass., *i.* Nov. 20
THOMAS, OWEN, Hiteman, Io., *o.*, Oct. 6
TODD, WILLIAM E., Broadway ch., Fall River, Mass., *i.* June 26
TOWN, WILLARD O., Thompson, O., *o.* Nov. 21
TOWNSEND, STEPHEN L., New Smyrna, Fla., *o.* March 7
TROW, WILLIAM A., Sherburne, N. Y., *i.* March 5
TRUSSELL, WILLIAM F., Minneapolis, Minn., *o.* March 12
TURNER, JONATHAN E., Gaylord, Mich., *o.* Nov. 6
UNGER, SAM'L L., Wilcox, Neb., *o.*, Sept. 11
VAN DER PYL, NICHOLAS, Holliston, Mass., *i.* Dec. 18
VAN HORN, FRANCIS J., Dane St. ch., Beverly, Mass., *i.* June 20
VAUGHAN, STEPHEN, Grand Rapids, Mich., *o.*
WALKER, AVERY S., Needham, Mass., *i.* July 2
WATERS, GEORGE F., First ch., Glastonbury, Ct., *i.* Sept. 18
WATTENBARGER, O. L., Haven, Kan., *o.* Oct. 30
WEBB, HENRY W., Bridgton, Me., *o.* Sept. 13
WEEDEN, CHARLES F., Norwood, Mass., *i.* Oct. 1
WESTERDALE, THOMAS, Austin, Ill., *o.p.* April 12
WHALEY, A. D., Boltonville, Wis., *o.p.* June 6
WHEELER, CHARLES T., Pilgrim ch., Pueblo, Col., *o.p.* Sept. 26
WHEELWRIGHT, SIDNEY A., Preston, Io., *o.* Jan. 15
WHIPPLE, FRANK L., Lawrence, Mass., *o.* Dec. 27
WILDER, GRANT B., St. Ignace, Mich., *o.p.*
WILLIAMS, ASHLEY J., Plainview, Minn., *o.p.* June 13
WILLIAMS, SAMUEL, Riverton, Neb., *o.* April 3
WILSON, JOHN R., Temple, Me., *o.* Oct. 30
WOMER, PARLEY P., Somersville, Ct., *o.p.* June 5
WOODROW, SAMUEL H., Providence, R. I., *i.* Dec. 4
WOODSUM, WALTER S., Barnstead, N. H., *o.p.* Sept. 11
WOODWELL, GEORGE M., Bridgton, Me., *i.* Feb. 20
YOUGER, FRANK A., Mt. Vernon, O., *o.* June 4
YOUNG, ARTHUR G., Harvey, N. D., *o.p.* June 11

PASTORS DISMISSED.

ANDERSON, EDWARD, Danielsonville, Ct., May 15.
BAILEY, GURDON F., West Avon, Ct., Aug. 13.
BARTLETT, EDWARD O., Academy Ave. ch., Providence, R. I., May 15.
BERGER, MARTIN L., Park ch., Cleveland, O., Feb. 5.
BIRNIE, DOUGLASS P., Allston, Mass., Jan. 31.
BRERETON, J. E., Geneva, Neb., Nov. 27.
BROWN, HERBERT S., East Ave. ch., Lockport, N. Y., Sept. 3.
BUTLER, F. E., Carthage, Mo., Sept. 24.
CALKINS, WOLCOTT, Eliot ch., Newton, Mass., June 19.
CHANDLER, FRED. D., Charlestown, N. H., March 13.
CLANCY, JUDSON V., Union ch., So. Weymouth, Mass., Dec. 1.
CLIFTON, THEODORE, Hanover St. ch., Milwaukee, Wis., March 26.
COLLIE, JOSEPH, Delavan, Wis., June .
CONVERSE, WILLIAM A. C., Piermont, N. H., Oct. 9.
CRATHERN, CHARLES F. H., First ch., Charlestown, Mass., Nov. 13.
DEXTER, WILLIAM H., Park ch., Springfield, Mass., Feb. 1.
DINGWELL, JAMES, Union ch., Rockville, Ct., Sept. 30.
DINSMORE, CHARLES A., Willimantic, Ct., Dec. 19.
DUNLAP, SAMUEL P., First ch., Springfield, O., Aug. 12.
DURYEA, JOSEPH T., First ch., Omaha, Neb., May 9.
FARNHAM, H. EVERETT, Lovell, Me., Nov. 5.
FAY, WALCOTT, Westboro, Mass., June 4.
FELLOWES, EDWARD C., First ch., New Bedford, Mass., April 1.
FISHER, SAMUEL V. S., Vine St. ch., Minneapolis, Minn., April 6.
FRENCH, EDW. G., Guildhall, Vt., June 16.
FROST, GEO. B., Littleton, Mass., Oct. 31.
GIROUX, LOUIS F., Emmanuel ch., Springfield, Mass., June 19.
GREENE, FREDERICK W., West ch., Andover, Mass., Jan. 11.
HANNA, T., Black Diamond, Cal., June 3.
HASTINGS, ALLEN, Plymouth ch., St. Louis, Mo., May 13.
HATCH, DAVID P., Paterson, N. J., April 29.
HELMING, OSCAR C., Island Pond, Vt., Aug. 21.
HORTON, FRANCIS A., Union ch., Providence, R. I., Jan. 21.
HUGHES, JOHN A., Courtland St. ch., Everett, Mass., April 29.
INGALLS, EDMOND C., Brookfield, Mass., June 25.
JESSEPH, LEONARD E., Colville, Wn.
KAIN, PATRICK J., Pittston, Pa., May 21.
KENNISON, EDWARD M., Rockport, Me., Oct. 9.
KETTLE, WILLIAM, Elburn, Ill.
LIBBY, FREEMAN C., Meredith, N. H., April 29.
LIVINGSTON, STEPHEN T., So. Egremont, Mass., Oct. 25.
LUCK, CHARLES W., Pocatello, Ida., May 23.
MARVIN, FREDERICK R., Great Barrington, Mass., Feb. 20.
ORCHARD, J., Dickinson, N. D., May 16.
PARADIS, J., French ch., Lowell, Ms., March.
PARKER, CHAS. O., Hill, N. H., March 19.
PATTON, CORNELIUS H., Westfield, N. J., Jan. 21.
PILLSBURY, J P., Newport, N. H., Dec. 24.
POPE, C. H., Kennebunkport, Me., July 29.
PRICE, LEWIS V., First ch., Brockton, Mass., April 17.

REED, MARION D., Exira, Io., April 23.
RICKER, ALBERT E., Alma, Neb., March 20.
SCOVILL, EDGAR E., Union ch., Cleveland, O., Jan.
SEDGWICK, A. H., Nashua, Io., Oct. 15.
SMITH, G. ERNEST, Oak Park ch., Minneapolis, Minn., Sept. 3.
SMITH, JOHN R., Memorial ch., Georgetown, Mass., Feb. 13.
SOUTHGATE, CHARLES M., Pilgrim ch., Worcester, Mass., Oct. 24.
STAUFFER, HENRY, Mayflower ch., Columbus, O., Feb. 25.
STEBBINS, H. W., W. Medford, Mass., Oct. 24.
SWAIN, AUGUST'S C., Barton, Vt., Nov. 27.
TEMPLE, W. H., So. Boston, Mass., June 30.
TERHUNE, EDWARD P., Puritan ch., Brooklyn, N. Y., April 25.
TITCOMB, A., Gilbertville, Mass., April 30.
WEEDEN, C. F., Colchester, Ct., May 27.
WELLS, GEORGE H., Plymouth ch., Minneapolis, Minn., Dec. 19.
WELLS, HERMAN J., Union, Me., Nov. 13.
WINN, FRED E., Brookline, N. H., July 7.

MINISTERS MARRIED.

ANDREWS, S. B., and Almira H. Emery, both of Chatham, Mass., at C., Dec. 25.
ARMSTRONG, ARTHUR H., and Kate C. Schultz, both of Chicago, Ill., at C., March 26.
BAIRD, L. O., of Ottawa, Ill., and Jeanette S. Woods, at Port Dover, Ont., Sept. 19.
BLAKESLEE, ALLEN D., and Edith M. Welch, both of Denver, Col., at D., Oct. 10.
BRECK, CHARLES A., of Strong, Me., and Mary E. McAllister, of Old Orchard, at O. O., Sept. 11.
BURLING, JAMES P., and Terese Temple, both of Chicago, Ill., at C., Feb. 21.
CADMUS, W. E., of Hingham, Mass., & Annie I. Hersey, of W. Hingham, at H., July 15.
CAMP, EDWARD C., of Worthington, Mass., and Elizabeth Williams, of Springfield, at S., Jan. 22.
CAMPBELL, W. R., of Roxbury, Mass., and Angeline Crosby, at Somerville, March 7.
DONALDSON, DAVID, and Ida B. Collins, at Little Rock, Io., Feb. 6.
DOUGLASS, H. PAUL, of Manson, Io., and Rena Sherman, of Cedar Rapids, at C. R., June 25.
DYER, E. O., of Sharon, Ct., and Mary W. Burbank, at Longmeadow, Mass., June 5.
ELDRED, JOHN W., and Ella Goldman, both of Meadville, Mo., at M., April 3.
EVANS, EVORE, of Ellsworth, Ct., and Mary E. Holmes, of Hamburg, Io., at H., Aug. 28.
FARNWORTH, ARTHUR, of Dodge, Neb., and Clara D. Kelsey, of Chicago, Ill., at C., Oct. 8.
FERRIS, ARTHUR F., of Scranton, Pa., and Jeannette L. Olmstead, of Gustavus, O., at Ashtabula, June 12.
FERRIS, LEONARD Z., of E. Providence, R. I., and Hannah Paine, of Gorham, Me., at G., Nov. 5.
GILL, CHARLES O., of Westmore, Vt., and Mary A. Nelson, at W., Sept. 11.
GODDARD, H. M., of South Royalton, Vt., and Lena A. Sargent, of Ludlow, at L., Oct. 2.
GRANGE, WALLACE S., of Atkinson, Ill., and Helen E. Tibbetts, of West Concord, Minn., June 19.
GREENE, JOS. K., of Constantinople, and Mathilde H. Meyer, of Ripon, Wis., at R., Sept. 10.
GREENE, W. B., of Pomfret, Ct., and Edith W. Brinckerhoff, of Brooklyn, N.Y., Dec. 11.
HARPER, JOEL, of Newkirk, Ok., and Mabel I. Benson, of St. Francis, Kan., at St. F., Sept. 18.
HARTWELL, HARRY L., of Newton Highlands, Mass., and Sarah Margaret Winsor, of Sirur, India, at N. H., June 3.
HATCH, DAVID P., of Paterson, N. J., and Cora E. Johnson, of Williamstown, Mass., at W., Jan. 9.
HODGDON, THOMAS M., and Jennie L. Mallory, both of West Hartford, Ct., at Housatonic, Mass., June 25.
HOLBROOK, IRA A., and Maude Eldridge, both of Stillwater, Okl., at Guthrie, Jan. 1.
JACKSON, FRANK D., of St. Petersburg, Fla., and Martha P. Little, of Oberlin, O., at O., Oct. 9.
JOHNSTON, WM. G., of Peterson, Io., and Laura Van Horn, of Cherokee, at C., Feb. 26.
KETTLE, JOSEPH B., of Greenfield Hill, Ct., and Grace G. Gilbert, of Grand Junction, Col., at G. J., June 3.
LADD, G. T., New Haven, Ct., and Frances V. Stevens, of New York, at N. Y., Dec. 9.
LARKIN, R. B., of Liberty, Wis., and Mary E. McCord, of Lake City, Io., at L. C., June 27.
MATHEWS, NEWMAN, of Scranton, Pa., and Elizabeth Tomlinson, of Lawrence, Mass., at L., Oct. 23.
MEVIS, M. F., of Southboro, Mass., and Mary C. Adams, of Wellesley Hills, at W.H., Dec. 4.
MILLARD, W. B., of New London, Wis., and Marion G. Treat, of Sharon, at S., Sept. 2.
MILLS, GEORGE S., of Belfast, Me., and Kate G. Vose, of Calais, at C., Sept. 5.
MILNE, ALEXANDER, and Josephine Tippett, both of Columbus, O., at C., Feb. 4.
MUMFORD, JAS. T., and Lillian Blodgett, both of Central City, Io., at C. C., Oct. 1.
NORTON, SMITH, of Newfane, Vt., and Mrs. Mary E. Drake, of Des Moines, Io., at Springfield, Mass., Nov. 4.
PARKER, EDWIN P., and Mrs. Laura A. Gilbert, both of Hartford, Ct., at H., July 9.
POST, W. STANLEY, of Wapping, Ct., and Agnes M. Wolven, of Saugerties, N. Y., at S., Nov. 5.
REES, LUTHER, and Laura Wright, both of Paris, Tex., at P., July 30.
RICE, C. B., of Danvers, Mass., and Henrietta H. Stanwood, at Marblehead Neck, Sept. 22.
RICHARDSON, D. WARREN, of Bedford, Mass., and Mrs. Isabella F. Furber, of Newton Centre, Oct. 15.
ROGERS, CHARLES H., and Jennie Blinn, both of Kenosha, Wis., at K., Oct. 15.
SMALL, HENRY E., and Bertha Bartlett, both of No. Guilford, Ct., at No. G., Jan. 6.
SMALLEY, ALBERT L., of Chicago, Ill., and Mrs. Anna E. Hill, of Des Moines, Io., at D. M., March 21.
STRONG, J. SELDEN, of Patten, Me., and Julia R. Ballard, of Shelburne Falls, Mass., at S. F., Feb. 21.
TAYLOR, H. J., and Retta A. Smith, both of Fidalgo City, Wn., at F. C., June 5.
VROOMAN, HARRY C., and Louise J. Staples, both of Milton, Mass., at M., Oct 20.
WADSWORTH, GEORGE, of Buffalo Gap, S. D., and Frances Caldwell, of Hutchinson, Kan., at H., Nov. 20.
WISSLER, H.L., of Exira, Io., and Ida A. Reed, of Des Moines, at D. M., Nov. 6.
WOODCOCK, THOMAS J., of Lakeview, Io., and E. Margaret Blythe, of Nora Springs, at N. S., March 14.

VITAL STATISTICS

OF THE

CONGREGATIONAL MINISTERS

WHO DIED IN THE YEAR 1895.

ADAMS, MYRON, D. D., son of Myron and Sarah (Taylor) Adams, was born in E. Bloomfield, N. Y., 1841, March 12. Waterloo Academy. Graduated, Hamilton College, 1863, and Auburn Theological Seminary, 1868. Ordained, Presbyterian, Dunkirk, N. Y., 1869, Oct. 19; acting pastor, Union Springs, 1868–9; Dunkirk, 1869–76; installed, Plymouth church, Rochester, 1876, June 8, and died in office. Received the honorary D. D. from St. Lawrence University, 1893; president of the Rochester Academy of Science. Published: (1) Cain and Abel, 1883, pp. 5. (2) Esther; a sermon, 1884, pp. 8. (3) The Continuous Creation, 1890, pp. 259. (4) The Creation of the Bible, 1892, pp. 313. (5) Open the Gates; the Sabbath Question, 1893, pp. 13. Married, 1868, Sept. 23, Hester Rose, daughter of Rev. Prof. Samuel Miles and Mary Jane Hanson (Heacock) Hopkins, of Auburn, N. Y. One son. Died of hypertrophy of heart, 1895, Dec. 29, aged 54 years, 9 months, and 17 days.

ADAMS, THOMAS JEFFERSON, son of John Madison and Agnes M. (Hulme) Adams, was born in Elbert County, Georgia, 1847, Feb. 8. Farmer, Danielsville, Ga. Ordained, 1880, Nov. 30; acting pastor, Danielsville, 1886–93. County School Commissioner, 1876–88. Married, 1873, June 24, Eliza Catherine, daughter of Milton and Fannie (Terrell) Tucker, of Elbert County, who died 1892, Sept. 7. Married, 1893, Jan. 18, Lucindy Frances, daughter of Francis A. and Rachel J. (Kerlin) Campbell. Died of measles, 1895, May 3, aged 48 years, 2 months, and 25 days.

ANDREWS, DAVID WILLIAM, son of James and Louise (Barker) Andrews, was born in Croydon, England, 1849, Aug. 31. Studied at Evanston, Ill., and for some years engaged in evangelistic work. Ordained at Crown Point, Ind., 1877, Sept.; acting pastor, Fremont, Ind., 1883–5; Hobart, 1885–91; Terre Haute, 1892–4. Married, 1877, Dec. 24, Alice, daughter of Andrew Harris and Amanda (Triplett) Merton. Two daughters. Died of consumption, at Sedley, Ind., 1894, May 7, aged 44 years, 8 months, and 7 days.

BEACH, NATHANIEL, son of Samuel and Lurana (Axtell) Beach, was born in Mendham, N. J., 1809, Oct. 5. Graduated, Williams College, 1832, and Andover Theological Seminary, 1836. Ordained, Millbury, Mass., 1837, Nov. 22, dismissed, 1857, May 11; installed, Little Compton, R. I., 1857, June 3, dismissed, 1867, May 15; acting pastor, Woodstock, Ct., 1868–78; Mansfield, 1878–85; without charge, Chaplin, 1885–9; Norwich Town, after.

Married, 1837, Oct. 11, Elizabeth Rogers, daughter of Rev. Dr. William and Susanna (Cram) Jackson, of Dorset, Vt., who died, 1870, Jan. 9. A son and a daughter, both deceased. Married, 1875, Dec. 2, Mrs. Maria L., widow of George W. Haskell, daughter of Dr. Daniel and Frances Mary (Eldredge) Lyman, of Woodstock, Ct., who died, 1896, Jan. 9. Died of bronchitis, 1895, Nov. 3, aged 86 years and 28 days.

BEECHER, EDWARD, D. D., son of Rev. Lyman and Roxana (Foote) Beecher, was born in East Hampton, N. Y., 1803, Aug. 27. Graduated, Yale College, 1822, Andover Theological Seminary, 1823-4; tutor, Yale College, 1825-26. Ordained, Park Street Church, Boston, 1826, Dec. 27, dismissed, 1830, Oct. 28; president, Illinois College, 1830-44; installed, Salem Street Church, Boston, 1844, March 13, dismissed, 1855, Nov. 7; installed Galesburg, Ill., 1855, probably December; dismissed 1871, probably August; without charge, Brooklyn, N. Y., after; supplying Parkville, 1884-9. Marietta College gave the honorary D. D., 1841. Published: (1) Address before Auxiliary Education Society, 1827, pp. 56. (2) Six Sermons, 1835, pp. 32. (3) Hints to aid Christians to Convert Men (jointly with Dr. T. H. Skinner). (4) Narrative of Alton Riots, 1836-38, pp. 159. (5) Baptism, London, 1840, pp. 44. (6) Baptism, Import and Modes, 1841, pp. 342. (7) Address, Charlestown Female Seminary, 1841, pp. 22. (8) Letters on Baptism, 1843, pp. 34. (9) Sermon: Western College Society, 1850, pp. 32. (10) Conflict of Ages, 1853, pp. 552. (11) Papal Conspiracy Exposed, 1855, pp. 420. (12) Concord of Ages, 1860, pp. 581. (13) Review of Proceedings of Georgetown Council, 1863, pp. 38. (14) Address: Death of Gilman S. Low, 1863, pp. 7. (15) History of Opinions on the Scriptural Doctrine of Retribution, 1878, pp. 334. He wrote several articles for the *Biblical Repository*, was one of the founders of *The Congregationalist*, and editor-in-chief, 1849-53. Married, 1829, Oct. 27, Isabella Porter, daughter of Enoch and Paulina (Porter) Jones, of Biddeford, Me., who died, 1895, Nov. 14. Eleven children and one adopted daughter, of whom the latter and two sons are living, one the Rev. F. W. Beecher, of Angelica, N. Y. Died of old age, 1895, July 28, aged 91 years, 11 months, and 1 day.

BENNETT, HENRY STANLEY, son of Elisha and Elizabeth (Cock) Bennett, was born in Brownsville, Pa., 1838, April 16. Dunlap's Creek Academy, Merrittstown. Graduated, Oberlin College, 1860, and Theological Seminary, 1863. Ordained, Wakeman, O., 1863, Nov. 17, and acting pastor there, 1863-7; professor, Fisk University, Nashville, Tenn., and pastor of the first church, which he organized there, until June, 1894, when, in broken health, he removed to Oberlin. He was secretary of the Central South, now Tennessee, Association from its organization in 1871. Married, 1863, Aug. 27, Lydia S., daughter of Daniel and Azubah (Thorp) Herrick, of Austinburg, O., who died, 1889, March 16. Of seven children, three sons and two daughters living. Married, 1890, July 31, Anna Margaret, daughter of Bernard and Margaret (Baker) Cahill, of Binghamton, N. Y. A daughter and a son. Died of apoplexy, 1895, Aug. 5, aged 57 years, 3 months, and 20 days.

BEYNON, REESE GRIFFITH, son of William and Sarah (Griffith) Beynon, was born in Llanelly, South Wales, 1846, April 26. Normal School, Emporia,

Kan., 1868–72. Farmer, merchant, engaged in coal mining, and in a blast furnace. Ordained, Marietta, O., 1886, Sept. 21; and acting pastor of three near churches, 1886–9; Scranton, Pa., 1889–90; without charge, Marietta, after. Married, 1873, May 28, Mary M., daughter of George and Ann (Pack) Boyce, of West Virginia. Of five children, four living. Died of dropsy, 1895, Sept. 21, aged 49 years, 4 months, and 25 days.

BITTINGER, JOHN QUINCY, son of Joseph and Lydia (Bair) Bittinger, was born in Berwick, Pa., 1831, March 20. Phillips Andover Academy. Graduated Dartmouth College, 1857, and Andover Theological Seminary, 1860. Ordained, Yarmouth, Me., 1860, Oct. 25, dismissed, 1864, Dec. 20; installed St. Albans, Vt., 1864, Dec. 29, dismissed, 1867, Sept. 4; acting pastor Broadway Church, Norwich, Ct., 1867–8; Hartland, Vt., 1869–73; installed, Haverhill, N. H., 1874, July 2, dismissed, 1886, Oct. 22; without charge there, after. Trustee of Kimball Union Academy; member of the Vermont Constitutional Convention, 1870. Published: (1) History of Haverhill, N. H. (2) A Plea for the Sabbath and for Man, 1892. Married, 1860, Oct. 4, Sarah Jones, daughter of Albert and Sophronie Eldredge (Jones) Wainwright, of Hanover. Of five children, a daughter and three sons living. Died of chronic rheumatism, 1895, April 5, aged 64 years and 15 days.

BLANCHARD, CHARLES PINCKNEY, son of Albert C. and Abbie W. (Hitchcock) Blanchard, was born in Richmond, Ind., 1843, March 13. Graduated, Yale College, 1865, and Union Theological Seminary, 1868. Ordained, Presbyterian, Kansas City, Mo., 1868, Oct. 4; acting pastor, Garnett, Kan., 1868–9; West Brookfield, Mass., 1869–70; without charge. Married, 1873, May 7, Annie E., daughter of Hammond and Roxsa (Bemis) Brown, of West Brookfield, Mass. A son, deceased, and one daughter. Died of paralysis, 1895, Jan. 12, aged 51 years and 10 months.

BLANCHARD, EDWIN DAVIDSON, son of Rev. Silas Morrison and Eleanor Jane (Bickford) Blanchard, was born in Wentworth, N. H., 1859, April 14. Phillips Andover Academy, Brown University, Williams College. Graduated, Dartmouth College, 1890, and Andover Theological Seminary, 1893. Ordained, Wentworth, 1893, July 19, and acting pastor there, 1893–4; without charge there, and at Los Angeles, Cal., after. Died of stricture of the intestines, 1895, Aug. 6, aged 36 years, 3 months, and 22 days.

BLODGETT, EDWARD PHELPS, son of Cephas and Huldah (Gaylord) Blodgett, was born in East Windsor, Ct., 1815, Aug. 23. Amherst Academy. Graduated, Amherst College, 1838, and Andover Theological Seminary, 1842. Ordained, Greenwich, Mass., 1843, July 5, dismissed, 1894, July 25; but, by vote of the church, pastor emeritus till death, residing after 1894 at Roslindale. Published: (1) A sermon in memory of Rev. Martin Tupper, 1872. (2) Sermon on 40th Anniversary of the Settlement, 1883. (3) Sermon on 50th Anniversary of the Settlement, 1893. Married, 1843, July 12, Mary Sutton, daughter of Joseph and Susan (Grimsby) Webb, of Stowmarket, England, who died, 1874, Oct. 29. Five children. Died of pneumonia, 1895, Dec. 28, aged 80 years, 4 months, 5 days.

BREMNER, DAVID, son of William and Helen (Frazer) Bremner, was born in Keith, Banffshire, Scotland, 1828, Jan. 25. Graduated, Dartmouth College,

1850, and Andover Theological Seminary, 1853. Ordained, Rockport, Mass., 1855, May 2, dismissed, 1864, Oct. 20; installed, Plymouth, 1864, Nov. 10, dismissed, 1868, Aug. 7; installed, Derry, N. H., East church, 1870, April 20, dismissed, 1873, Sept. 10; without charge, Boxford, 1868-70, and 1874, until death, except supplying at Raynham, 1879-81; Scituate, 1886-94; Hawley, 1894-5; and clerk in Agricultural Department, Washington, D. C., 1882-5. Married, 1854, Sept. 20, Sarah Elizabeth, daughter of Samuel and Elizabeth (Sawyer) Kimball, of Boxford. Three, of four, children living. Died of Bright's disease, 1895, Dec. 9, aged 67 years, 10 months, and 14 days.

BROWN, EDWARD, son of Judge Frederick and Chloe S. (Pettibone) Brown, was born in Colebrook, Ct., 1814, Nov. 1. Wadsworth, O., Academy. Three years in Western Reserve College; professor, Miami Collegiate Institute, Peru, Ind., 1840-2; teacher, Logansport and Ontario, 1842-4; in legal practice, Lima, Otsego, Mich., and Whitewater, Wis., 1845-52. Ordained, Green Bay, Wis., 1853, Jan. 11; home missionary, Wautoma, 1852-4; Waukau, 1854-7; Fond du Lac, 1857-8; La Crosse, 1858-62; Burns, Leon, and West Salem, 1863; Zumbrota, Minn., 1864-6; district secretary, American Tract Society (Boston), 1866-8; installed, Medford, Minn., 1870, Feb. 17, dismissed, 1874, July 4; acting pastor, Wadsworth, O., 1874-6; without charge, West Salem, Wis., 1877-80; acting pastor, De Smed, S. D., 1880-5; without charge, there, 1885-91; Yankton, 1892; West Superior, Wis.; after, honorary pastor of Hope church. Western Reserve and Beloit Colleges both gave the honorary A. M. Published: (1) Games of Chance and Gambling. (2) The Illustrious Resurrection. (3) From the Gossamer Thread to the Cart Rope, or Progress in Vice. (4) Prayer for Blessing, Dependent on Natural Forces. (5) Memorial Address on the Death of Gov. L. P. Harvey. (6) Death of President Garfield. (7) Our Patriot Dead. (8) Philosophy of the Power of Habit; address at Buchtel College. (9) Wadsworth Memorial, 1875, pp. 233. (10) The Origin of Man; His Work in Creation and Geologic Time. (11) Lecture before Archæological Society of Northern Ohio. (12) Description of the Pictorial Cave of La Crosse Valley, 1878 [in 8th Volume of Wisconsin Historic Collections]. (13) Thanksgiving, 1886. Was editor of *Lagrange Whig*, 1848, of *Home Scientist*, 1875-6, and of *The Thanksgiving*, 1886. Married, 1844, May 29, Eliza Jane, daughter of Martial and Sarah (Brown) Johnson, of Fremont, Ind., who died, 1864, Jan. 29. Four children, not living. Married, 1866, May 1, Laura Jane Goodale, of Amherst, Mass., who died, 1889, Sept. 9. One adopted daughter. Died of hernia, 1895, March 23, aged 80 years, 4 months, and 22 days.

BYINGTON, SWIFT, son of Dr. Charles and Evelina (Barnes) Byington, was born in Bristol, Ct., 1825, Feb. 4. Studied with A. Bronson Alcott, at Philadelphia. Graduated at Yale College, 1847, and Andover Theological Seminary, 1850; Yale Theological Seminary, 1847-8; resident licentiate, Andover, 1850-2. Ordained, W. Brookfield, Mass., 1852, Nov. 17, dismissed, 1858, Nov. 17; acting pastor, North Avenue Church, Cambridge, 1859; North Woburn, 1861-2; Old South church, Boston, 1862-3; installed, Stoneham, 1864, July 6, dismissed, 1871, June 1; installed, Exeter, N. H., First church, 1871, June 2, dismissed, 1894, Feb. 15; without charge, after. Married, 1852, Sept. 8,

Martha, daughter of Dea. Joel and Martha W. (Livermore) Wheeler, of Boston. Of five children, a son and two daughters living. Died of apoplexy, following two years of gradual paralysis, 1895, May 26, aged 70 years, 3 months, and 22 days.

CHRYSLER, JEREMIAH MEACHAM, son of Jacob and Bethia (Caswell) Chrysler, was born in Theresa, N. Y., 1841, March 2. Adams Collegiate Institute. Graduated, Hamilton College, 1869, and Auburn Theological Seminary, 1872. Ordained, Presbyterian, Collamer, N. Y., 1872, May 21, and pastor there, 1872-6; East Syracuse, 1875-8; Stillwater, 1879-89; Blandford, Mass., 1889, until death. Married, 1872, June 19, Emily Lord, daughter William S. and Nancy Warner (Lord) Knowles, of Copenhagen, N. Y. Two daughters. Died of pneumonia, Feb. 7, 1895, aged 53 years, 11 months, and 5 days.

COE, DAVID BENTON, D. D., son of Oliver and Ahinoam (Hayes) Coe, was born in Granville, Mass., 1814, Aug. 16. Westfield and Monson Academies. Graduated, Yale College, 1837, and Theological Seminary, 1840. Tutor, 1839-40. Ordained, Milford, Ct., 1840, Oct. 14, dismissed, 1844, Sept. 1; installed, Allen Street Presbyterian Church, 1844, Oct. 14, dismissed, 1849, May 13; district secretary, A. B. C. F. M., New York, 1849-51; corresponding secretary, A. H. M. S., after, with the rank of honorary secretary from 1882. Middlebury College gave the honorary D. D., 1857. Trustee, Robert College, Constantinople. Published: (1) Record of the Coe Family, 1856, pp. 14. (2) Sketch of Timothy M. Cooley, 1860, pp. 7. (3) Sketch of Milton Badger, 1875, pp. 19. (4) Origin and Work of the A. H. M. S., 1881, pp. 10. (5) Results of Home Missions, 1887, pp. 10; and many official reports and papers. Married, 1841, Jan. 6, Rebecca, daughter of Rev. Alexander and Elizabeth (Tappan) Phoenix, of New Haven, Ct. Of five children, a daughter and son living, the latter, Edward B. Coe, D. D., of New York City. Died of la grippe and heart failure, Bloomfield, N. Y., 1895, Feb. 13, aged 80 years, 5 months, and 27 days.

COGGIN, WILLIAM SYMMES, D. D., son of Rev. Jacob and Mary (Symmes) Coggin, was born in Tewksbury, Mass., 1812, Nov. 27. Phillips Andover Academy. Graduated, Dartmouth College, 1834, and Andover Theological Seminary, 1837. Ordained, Boxford, Mass., 1838, May 9, dismissed, 1868, May 8; without charge there, after, except supplying Byfield, 1869-75. Representative to the General Court, 1879; president of the Library Association, and several years member of the School Committee. His alma mater gave the honorary D. D. in 1894. His twenty-fifth anniversary sermon was published in a memorial volume in 1865. Married, 1840, Aug. 6, Mary, daughter of Deacon Oliver and Nancy (Huse) Clark, of Tewksbury. Died of paralysis of the throat, 1895, Sept. 10, aged 82 years, 9 months, and 13 days.

COLTON, AARON MERRICK, son of Deacon Walter and Thankful (Cobb) Colton, was born in Georgia, Vt., 1809, Aug. 25. Georgia Academy and Franklin County Grammar School. Graduated, Yale College, 1835, and Andover Theological Seminary, 1838; resident student, 1839-40. Ordained, First church, Amherst, Mass., 1840, June 10, dismissed, 1852, July 4; in-

stalled, First church, Easthampton, 1853, March 2, and died in office; though he resigned pastoral charge and became pastor emeritus, 1880. Trustee, Williston Seminary, 26 years. Published: (1) Memorial of Deacon Walter Colton (his father). (2) Discourse at funeral of Emeline G. Wright, 1863, pp. 15. (3) Discourse at funeral of Mrs. Sarah Chapman Strong, 1864, pp. 7. (4) God's Dealings with our Nation, 1866, pp. 20. (5) Address at funeral of Mrs. Rachel Lyman Knight, 1866, pp. 12. (6) Address at funeral of Sarah Hurlburt Pettis. (7) Memorial of Rev. Gordon Hall, 1882, pp. 198. (8) The Old Meeting House, 1890, pp. 298. Married, 1840, July 15, Zeruiah Elizabeth, daughter of Deacon Abraham J. and Zeruiah (Griffin) Gould, of Andover, Mass., who died, 1858, Jan. 8. Of five children, four living. Married, 1859, Nov. 2, Sarah Ann, daughter of Decius Robinson and Sarah (Hatch) Bogue, of St. Albans, Vt. One child. Died of heart failure, 1895, April 30, aged 85 years, 8 months, and 5 days.

CONNELL, DAVID, son of James and Elizabeth (Bryan) Connell, was born in Edinburgh, Scotland, 1815, Feb. 15. Graduated, Glasgow University, 1837, and Theological Academy, 1841. Ordained, Brome, Quebec, 1842, Oct. 20, dismissed, 1846; acting pastor, Cowansville, Schroon Lake, N. Y., 1857-62; West Hawley, Mass., 1862-4; West Newbury, Vt., 1865-9; North Troy, 1870-2; Westfield, 1872-4; without charge, Plymouth, N. H., 1874-9; Woodstock, 1879-95; Portsmouth, after. Married, 1842, May 19, Mary, daughter of Robert and Margaret (Wylie) Dickie, of Montreal, who died, 1876, Aug. 13. Of ten children, seven living. Married, 1879, Feb. 12, Judith, daughter of Enoch and Harriet (Stebbens) Ward, of Plymouth, who died, 1893, Oct. 8. Died of heart disease, 1895, Nov. 11, aged 80 years, 8 months, and 26 days.

CORNELL, WILLIAM MASON, D. D., LL. D., son of William and Abigail (Briggs) Cornell, was born in Berkley, Mass., 1802, Oct. 16. Graduated, Brown University, 1827. Ordained, Exeter, N. H., 1830, Jan. 19; installed, Woodstock, Ct., 1831, June 15, dismissed, 1834, Aug. 11; installed, Quincy, Mass., 1834, Aug. 20, dismissed, 1839, July 8. Graduated, Pittsfield Medical College, 1844; in medical practice, Boston, after. Received the honorary LL. D. from Western University, 1863, and D. D. from Jefferson College, 1865. Life member New England Historic Genealogical Society; fellow Massachusetts Medical Society; member Pennsylvania Historical Society. Published: (1) Anniversary Sermon, 1836, pp. 10. (2) The Sabbath made for Man, 1847, pp. 100. (3) Consumption Forestalled, 1847, pp. 126. (4) Funeral Sermon, Nathan Atherton, Jr., 1848, pp. 20. (5) Consumption Curable, 1850, pp. 101. (6) Practical Observations on Inhalation, 1850, pp. 22. (7) Introductory Lecture, Female Medical College, Pa., 1852, pp. 16. (8) Observations on Epilepsy, 1854, pp. 44. (9) Clerical Health, 1858, pp. 78. (10) Wesley's Primitive Physic, revised, 1858, pp. 90. (11) The Beacon; Warning to Young and Old, 1865. (12) Robert Raikes, 1860. (13) Ship and Shore, Physician and Surgeon, 1865. (14) The Sabbath or Lord's Day, 1866, pp. 67. (15) Life and Career of Horace Greeley, 1872, pp. 312. (16) How to enjoy Life, 1873, pp. 360. (17) Charles Sumner, Memoirs and Eulogies, 1874, pp. 336. (18) Handy Home Book of Receipts, 1875. (19)

History of Pennsylvania, 1876, pp. 575. (20) Memoir of David Sanford, 1878, pp. 90. (21) To Prevent Consumption, 1878, pp. 8. (22) Recollections of ye Olden Time, 1878, pp. 436. (23) Lives of Clergymen, Physicians, and Eminent Business Men of the Nineteenth Century, 1881, pp. 403. (24) Grammar of the English Language. Editor, *Journal of Health* and *Guardian of Health*. Married, 1836, Jan. 9, Emeline Augusta, daughter of Joseph and Thankful (Bates) Lowd, who died, 1886, Dec. 12. Married, 1887, Oct. 11, Annie, daughter of James and Charlotte Reece, who died, 1892, Oct. 9. Died of old age, 1895, April 14, aged 92 years and 6 months.

CORY, EMPSON, son of Jeremiah and Mary Ann (Bennett) Cory, was born in Thorntown, Ind., 1859, Oct. 2. Graduated, Wabash College, 1885, and Yale Theological Seminary, 1888. Ordained, Washburn, Wis., 1888, Oct. 22; acting pastor there, 1888-90; Great Falls, Mont., 1890-2; Wadena, Minn., 1892, until death. Married, 1890, Nov. 19, Addie Louise, daughter of Lewis W. and Laura A. (Bronner) Ruggles, of Hagar, Mich. One son and one daughter. Died of abscess on the liver, 1895, Aug. 11, aged 35 years, 10 months, and 9 days.

COYLE, JOHN PATTERSON, D. D., son of David Scott and Mary Matilda (Longwell) Coyle, was born in East Waterford, Pa., 1852, May 3. Normal School, Millersville, and Academy at Port Royal. Graduated, New Jersey College, 1875. Tutor, Latin and Greek, 1875-8; Princeton Theological Seminary, and McCormick Seminary, Chicago, Ill. Ordained, Ludlow, Mass., 1882, May 3, dismissed, 1883, Aug. 8; installed, Morrisania, New York City, 1884, March 6, dismissed, 1886, March 26; installed, North Adams, Mass., 1886, June 9, dismissed, 1894, Oct. 22; installed, Denver, Col., 1895, Jan. 24, and died in office. Williams College gave the honorary D. D., 1893. Published: (1) The Natural Supremacy of Jesus in Modern Life; a sermon, 1888, pp. 7. (2) A Christian Catechism on the Historical Plan, 1889, pp. 24, and two volumes to be issued posthumously. (3) The Spirit in Literature and Life; Rand lectures at Iowa College, 1896, pp. 270. (4) The Imperial Christ; a volume of sermons. Married, 1884, Feb. 7, Mary Allerton, daughter of Rev. Chester L. and Laura (Montague) Cushman of Belchertown, Mass. A son and a daughter. Died of angina pectoris, 1895, Feb. 21, aged 42 years, 9 months, and 18 days.

CROSS, GORHAM, son of Theodore and Susannah (Jackman) Cross, was born in Goffstown, N. H., 1808, Oct. 4. Ordained, Turin, N. Y., 1840, June 6; acting pastor, Richville, N. Y., one half time, 1839-79; the other half time at Hermon, 1839-43; Rensselaer Falls, 1844-53; East DeKalb, 1853-4; De Peyster, 1855-8; DeKalb, Presbyterian church, 1859-69; without charge, Richville, after. Married, 1831, Sept. 13, Sophia, daughter of Samuel and Lois (Temple) Murdock of Townshend, Vt., who died, 1873, May 31. Seven children, one of whom is Rev. Roselle T. Cross. Married, 1877, Nov. 20, Mrs. Anna McCuaig, daughter of William Frederic and Ann Burbank (Kirtland) Hale, of Ottawa. Died of pneumonia, 1895, May 10, aged 86 years, 7 months, and 6 days.

DENISON, DANIEL, son of Daniel and Susan (Cunningham) Denison, was born in Hampton, Ct., 1838, Sept. 4. Williston Seminary. Graduated, Yale

College, 1860, and Andover Theological Seminary, 1864, Union Theological Seminary, 1861-2; agent, Christian Commission, 1864-5. Ordained, Middle Haddam, Ct., 1873, Dec. 30, dismissed, 1885, Jan. 16; acting pastor, Hartford, Wis., 1884-5; Hampton, 1885-9; Pomfret, 1889, until death. Married, 1872, Sept. 25, Augusta M. Bryant, of Springfield, Mass., who died, 1873, Dec. 22. Died of sarcoma of liver, 1895, July 7, aged 56 years, 10 months, and 3 days.

HAAN, CORNELIUS G., son of Gilbert C. and Christina (Vander Slik) Haan, was born, Grand Rapids, Mich., 1866. Aug. 28. Hope College, 1885-92; acting pastor, Douglas, Mich., 1892. Ordained, Central Lake, 1892, Dec. 20, and acting pastor there, 1892-4; Vernon, 1894-5; Grand Avenue church, Muskegon, from Sept. 1, until death. Married, 1892, May 24, Edith A., daughter of Alfred G. and Hannah (Stiles) Meade, of Brookside, Mich. Two daughters. Died of cholera morbus and congestion of the kidneys, 1895, Sept. 18, aged 29 years and 20 days.

HARRINGTON, ELI WHITNEY, son of Nathaniel and Nancy (Townsend) Harrington, was born in New Braintree, Mass., 1804, Nov. 28. Amherst Academy. Graduated, Amherst College, 1833, and Andover Theological Seminary, 1836. Ordained, Lunenburg, 1837, April 26, dismissed, 1847; acting pastor, Mason, N. H., 1847-50; installed, Rochester, Mass., 1850, June 19, dismissed, 1858; acting pastor, North Beverly, 1859-66: without charge, there, until 1884; Pepperell, after. Married, 1837, May 17, Maria, daughter of Roswell and Rachel (Hurd) Dickinson, of Amherst, Mass., who died, 1838, Aug. 29. Married, 1839, Oct. 17, Nancy, daughter of Isaac and Nancy (Chase) Stiles, of Pepperell, Mass., who died, 1882, March 19. Died of old age, 1895, Feb. 23, aged 90 years, 2 months, and 25 days.

HAZEN, AUSTIN, son of Rev. Austin and Lucia (Washburn) Hazen, was born in Hartford, Vt., 1835, Feb. 14. St. Johnsbury Academy. Graduated, Vermont University, 1855, and Andover Theological Seminary, 1859. Instructor, Barre Academy, 1855-6. Ordained, Norwich, Vt., 1860, March 29, dismissed, 1864, March 25; acting pastor, Jericho Centre, 1864-84, and Richmond, 1875, until death, serving both churches nine years. Published a Centennial Address at Jericho, 1891. Married, 1862, Feb. 12, Mary Jane, daughter of David and Mary (Wheeler) Carlton, of Barre, Vt., who died, 1880, April 18. A daughter, deceased. Seven sons, all Vermont University men, and four graduates or students of Hartford Theological Seminary. Married, 1881, June 1, Almira, daughter of Deacon Ezra and Eliza (Hall) Elliot, of Jericho. Died at sea, 1895, May 22, aged 60 years, 3 months, and 8 days.

HERRICK, HENRY, son of Rev. Claudius and Hannah (Pierpont) Herrick, was born in Woodbridge, Ct., 1803, March 5. Phillips Andover Academy. Graduated, Yale College, 1822. Teacher, West Springfield, Mass., 1822-3; Hopkins Grammar School, New Haven, 1823-5; Andover Theological Seminary, 1825-7; Yale Theological Semimary, 1827-8. Ordained, Seymour, Ct., 1830, April 14; home missionary Carrolton, Ill., 1830-1; Sunday School and other work, New England, 1832-4; principal female academies, Knoxville, Tenn., Louisville, and Moulton, Ala., 1835-42; Canada, 1844; Clintonville, N. Y., 1845-9; Ticonderoga, 1849-53; Middlefield, Mass., 1853; Archibald, Pa., 1854-5; Colchester, N. Y., 1856-8; Exeter, and vicinity, 1858-67; without

charge, North Woodstock, Ct., after. Married, 1835, Feb. 19, Sarah Maria, daughter of Dr. Asahel and Lydia (Worthington) Wright, of Windsor, Mass. Of nine children, three daughters and four sons living, one of the latter, Rev. Edward P. Herrick; and a daughter, the wife of Rev. J. T. Nichols. Died of old age, 1895, March 11, aged 92 years and 6 days.

HERRINGTON, ERASTUS C., son of Jude and Betsey (Rounds) Harrington, was born in Hartland, N. Y., 1827, Nov. 12. Ordained, Methodist, 1848, June 1. Lived on his farm, Fourtowns, Mich., from 1843-84, preaching in many surrounding towns. At White Lake and Southfield he ministered 12 and 16 years; the Congregational acting pastor, Sand Lake, 1884-6; Cedar Springs, 1886-9; Newaygo, 1890-4; without charge, Pontiac, after. He was for several years town clerk and county school inspector. Married, 1856, March 26, Serepta A., daughter of Rev. Lorenzo A. and Sarah (Bonner) Warren, of Walled Lake. Three daughters and five sons. Died of heart disease, 1895, Sept. 24, aged 67 years, 10 months, and 12 days.

HILLARD, ELIAS BREWSTER, son of Capt. Moses and Martha (Brewster) Hillard, was born in New Preston, Ct., 1825, Sept. 6. Bacon Academy, Colchester. Graduated, Yale College, 1848, and Andover Theological Seminary, 1854; Yale Theological Seminary, 1850-2. Ordained, Hadlyme, Ct., 1855, March 15, dismissed, 1860, April 15; installed, Kensington, 1860, May 16, dismissed, 1867, March 2; installed, Glastonbury, 1867, May 2, dismissed, 1869, Nov. 28; installed, Plymouth, 1869, Dec. 1, dismissed, 1889, July 18; acting pastor, Conway, Mass., 1889-3; without charge there, 1894; Farmington, Ct., after. Married, 1855, Sept. 10, Julia, daughter of Judge Frederic and Eliza (Burrill) Whittlesey, of Cleveland, O. Of nine children, two sons and five daughters living. Died of pneumonia, 1895, March 1, aged 69 years, 5 months, and 25 days.

HOSMER, SAMUEL DANA, son of Zelotes and Louisa (Lawrence) Hosmer, was born in Boston, Mass., 1829, July 26. Boston Latin School and Hopkins Classical School, Cambridge. Graduated, Harvard College, 1850, and Andover Theological Seminary, 1854. Ordained, 1856, Nov. 11; acting pastor, Cooper, Me., 1855; Eastport, 1855-61; Nantucket, Mass., 1862-72; South Natick, 1873-8; Easton, 1878-9; Clarendon Hills, 1879-82; Auburn, 1883-90; without charge, Worcester, after. Corresponding member, Wisconsin Historical Society; librarian and curator, South Natick Historical Society; member Worcester Society of Antiquity. Published: (1) The Sanctuary of our Fathers; a Centennial Discourse, Nantucket, 1865, pp. 16. (2) Sermon on Fifteenth Anniversary of the church, South Natick, 1874. (3) Catalogue of Library of Prof. F. E. Anderson, 1881, pp. 27. (4) Catalogue of Free Public Library, Auburn, 1885, pp. 44. (5) Reminiscences of Cambridge; a reprint, 1888, pp. 9. (6) For Middlesex County History; the History of Natick, 1880. (7) For Worcester County History; the History of Auburn, 1889. (8) Manual of Pilgrim church, 1895, pp. 95. Married, 1869, Sept. 15, Susan Harris, daughter of Capt. Eben and Lydia (Ray) Coleman, of Nantucket, Mass. Two daughters. Died of paralysis of the heart, 1895, Jan. 22, aged 65 years, 5 months, and 26 days.

HOUGH, JESSE WINEGAR, D. D., son of Joel J. and Emily (Winegar) Hough, was born in Groton, N. Y., 1832, Nov. 26. Cortland Academy, Homer, N. Y. Graduated, Yale College, 1853; Union Theological Seminary, 1856-7. Ordained, Presbyterian, in New York, 1859, March 13, and pastor of a mission of Madison Square church, 1858-60; installed, Williston, Vt., 1860, Aug. 15, dismissed, 1865, July 3; installed, Saginaw, Mich., Presbyterian church, 1865, dismissed, 1868; installed, Jackson, 1869, Jan. 27, dismissed, 1872, Sept. 17; installed, Santa Barbara, Cal., 1872, Nov. 3, dismissed, 1879, July; recognized pastor, Jackson, Mich., 1879, Sept. ; dismissed, 1885, July 12; pastor, American church, Paris, France, 1885-8; without charge, Santa Barbara, after, but supplying Montecito Presbyterian church, 1888-90. Iowa College gave the honorary D. D., 1877. Corporate member, A. B. C. F. M., from 1870. Published: (1) Our Country's Mission; Fast Day Sermon, 1864, pp. 23. (2) Sermon Commemorative of Hon. Amasa B. Gibson, 1868, pp. 10. (3) The Mode of Baptism, 1869, pp. 26. (4) Does it Pay to Send Missionaries to the Heathen? 1875, pp. 10. (5) Women's Boards, 1875, pp. 31. (6) Do the Scriptures Teach that Christ is God? 1880, pp. 12. (7) The Amusement Question, 1881, pp. 10. (8) Fifty Years of my Life; a Sermon, 1882, pp. 16. (9) The Mission of the Sunday School, 1882. (10) Men for the Ministry, 1882. (11) Intemperance, its Cause and Cure, 1884, pp. 14. (12) God's Training School for Faith; Sermon at the Funeral of Rev. L. M. Hunt, 1880, pp. 12. Married, 1858, July 27, Sarah, daughter of Samuel and Lucina (Todd) Holmes, of Waterbury, Ct., who died, 1877, April 5. One of two sons living, now Professor of Philosophy in Minnesota University. Died of paralysis agitans, 1895, Oct. 29, aged 62 years, 11 months, and 3 days.

HURD, PHILO RUGGLES, D. D., son of Anson and Lucy (Ruggles) Hurd, was born in Rhinebeck, N. Y., 1811, Feb. 19. Graduated, Yale College, 1837, and Theological Seminary, 1840. Ordained, Watertown, Ct., 1840, July 1, dismissed, 1849, Jan. 1; acting pastor, Romeo, Mich., until installed, 1851, Feb. 12, dismissed, 1870, Jan. 1; acting pastor, Eaton Rapids, 1872-5; without charge, Detroit, after. Trustee, Olivet College, 1865-89, and received the honorary D. D. from that college, 1870. Corporate member, A. B. C. F. M., 1867-92; secretary, Michigan General Association, 1862-83; delegate to the National Council at Boston in 1865, and at Worcester, 1889. Married, 1842, May 9, Mary Ann, daughter of Cyrus and Nancy (Howe) Deane, of Brookfield, Mass. One daughter, deceased. Died of senile debility, 1895, March 25, aged 84 years, 1 month, and 6 days.

JACKSON, WILLIAM CHAMBERLAIN, son of Daniel and Abigail (Merrill) Jackson, was born in Madison, then Eaton, N. H., 1808, Feb. 17. Hebron Academy. Graduated, Dartmouth College, 1831, and Andover Theological Seminary, 1835. Ordained, Lancaster, N. H., 1835, Oct. 14; missionary, A. B. C. F. M., in Eastern Turkey, 1836-46, stationed at Trebizond and Erzroom; installed, Lincoln, Mass., 1848, April 26, dismissed, 1858, July 12; installed, Dunstable, 1859, Nov. 2, dismissed, 1868, Nov. 13; acting pastor, Brentwood, N. H., 1870-81; without charge, 1881-93; Newton, Mass., after. Published a Sunday School question book. Married, 1835, Sept. 9, Mary Almira,

daughter of Jacob and Mary (Rice) Sawyer, of Westminster, Mass. Of nine children, two sons and four daughters living. Died of old age, 1895, Oct. 17, aged 87 years and 8 months.

JAMESON, JAMES, son of John and Mary (West) Jameson, was born in Glasgow, Scotland, 1803, April 15. Farmer and teacher in Canada, and became a Methodist preacher in Albany, N. Y., 1839. Ordained, 1841; became a home missionary in Wisconsin in 1849, at Centre Rock County; acting pastor, Albany, 1854–60; Magnolia, 1860–70; Muscoda, 1870–4; without charge, Magnolia, after. Married, about 1823, Ann Smith, who died, 1878, Aug. 10. Married, 1881, Jan. 20, Mrs. Nancy Christ, who died, 1894, Feb. Died of old age, 1895, May 23, aged 92 years, 1 month, 8 days.

JENNINGS, WILLIAM JESUP, son of Jesup Taylor and Isabella (Lee) Jennings, was born in New Canaan, Ct., 1822, April 7. Green's Farm Academy. Graduated, Yale College, 1843, and Theological Seminary, 1848. Ordained, Black Rock, Bridgeport, Ct., 1850, April 10, dismissed, 1857, Oct. 6; installed, Presbyterian church, Seneca Falls, N. Y., 1857, Dec. 1, dismissed, 1862, Jan. 14; installed, Second Church, Coventry, Ct., 1862, Sept. 3, dismissed, 1879, Nov. 5; installed, Redding, 1879, Dec. 17, dismissed, 1892, June 7; without charge, there, until 1893; Bristol, after. Married, 1850, March 26, Miranda Dimon, daughter of Russell and Miranda (Dimon) Greene, who died, 1891, Aug. 9. Of eight children, five are living. Died of gangrene of the foot, 1895, Oct. 5, aged 73 years, 5 months, and 28 days.

KEESE, WILLIAM AMASA, son of Levi and Susan Lee (Micou) Keese, was born in Louisville, Miss., 1846, Dec. 23. Lowell High School. Graduated, Amherst College, 1869, and Newton Theological Seminary, 1873. Ordained, Baptist, Ellsworth, Me., 1873, July 31; pastor there, 1873-7; Calvary church, Salem, Mass., 1877-82; Cary Avenue church, Chelsea, 1883-8; installed, Trinity church, Lawrence, 1889, April 11, and died in office. Married, 1876, Feb. 15, Elizabeth Esther, daughter of Rev. Hiram Dustin and Esther (Greenough) Hodge, of Charlotte, Vt. Four children. Died of typhoid fever, at Lunenburg, Mass., 1895, Sept. 1, aged 48 years, 8 months, and 8 days.

KENDALL, SYLVANUS COBB, son of Charleville and Jane (Safford) Kendall, was born in Searsmont, Me., 1824, Nov. 23. China, Me., Academy, Colby University, 1845-6. Graduated, Amherst College, 1849, and Andover Theological Seminary, 1852, remaining their as resident licentiate 1853. Ordained, Webster, Mass., 1854, March 29, dismissed, 1857, March 30; reinstalled, 1860, Nov. 8, dismissed, 1868, July 22; installed, Milford, N. H., 1858, April 7, dismissed, 1860, Oct. 15; installed, Milford, Mass., 1868, Aug. 5, dismissed, 1872, Jan. 19; acting pastor, Holbrook, 1872-3; without charge, Lancaster, 1874-6; acting pastor, Williamsburg, 1876-8; Leominster, 1878-9; without charge, Boston, 1880; installed, Ellington, Ct., 1881, April 20, dismissed, 1886, Oct. 1; acting pastor, Dudley, 1887-9; without charge, Hollisston, 1889-90; Bradford, 1890-2; Townsend, after. Married, 1854, Oct. 19, Betsey Payson, daughter of Benjamin and Lucretia (Kimball) Greenleaf, of Bradford, Mass. Three children, deceased. Died of angina pectoris, 1895, Oct. 12, aged 70 years, 10 months, and 19 days.

KITCHEL, HARVEY DENNISON, D. D., son of Rev. Jonathan and Caroline (Holley) Kitchel, was born in Whitehall, N. Y., 1812, Feb. 3. Graduated, Middlebury College, 1835, and Yale Theological Seminary, 1838; Andover Theological Seminary, 1835-6; and tutor, Middlebury, 1836-7. Ordained, Thomaston, then Plymouth Hollow, Ct., 1839, Feb. 20, dismissed, 1848, Aug. 22; installed, Detroit, Mich., 1848, Dec. 6, dismissed, 1864, Nov. 2; acting pastor, Plymouth church, Chicago, Ill., 1864-6; president, Middlebury College, 1866-73; without charge, after, chiefly in East Liverpool, O., and Dansville, N. Y. His alma mater gave the honorary D. D., 1858, and Yale College, honorary A. M., 1865; corporate member, A. B. C. F. M., 1851-89. Published: (1) An Appeal to the People for the Suppression of the Liquor Traffic: a Prize Essay, 1848, pp. 48. (2) Robert Kitchel and his Descendants, 1879, pp. 80. Married, 1838, Aug. 20, Ann Smith, daughter of David and Jerusha (Smith) Sheldon, of Rupert, Vt., who died, 1858, June 1. A daughter died in infancy; six sons, of whom one is Rev. Cornelius L. Kitchel. Married, 1863, June 25, Mrs. Ophelia Geer Sayre, daughter of Thompson and Deborah (Griffin) Kimberly, of Amherst, Mass., who died, 1864, June 21. A daughter died in infancy. Married, 1866, June 20, Mrs. Harriet, widow of William Riley Smith, of Milwaukee, Wis., daughter of Truman and Aurelia (Morse) Tyrrell, of Lanesboro, Mass. Died of heart failure, while speaking at a social meeting, Dansville, N. Y., 1895, Sept. 11, aged 83 years, 7 months, and 8 days.

KNAPP, GEORGE CUSHING, son of John and Sally (Cushing) Knapp, was born in Lyndon, Vt., 1823, Oct. 30. Burr and Burton Seminary. Graduated, Middlebury College, 1852, and Andover Theological Seminary, 1855. Ordained, Rutland, Vt., 1855, Sept. 7; missionary, A. B. C. F. M., in Eastern Turkey, after, stationed at Bitlis, except two years at Diarbekir. Married, 1855, Sept. 6, Alzina Maria, daughter of Samuel S. and Mary (Richardson) Churchill, of Hubbardton, Vt. Of six children, two daughters and two sons living, one of the latter, Rev. George P. Knapp, and one daughter being associated in the same mission. Died of apoplexy, 1895, March 12, aged 71 years, 4 months, and 18 days.

KNIGHT, ELBRIDGE, son of David and Eunice (May) Knight, was born in Newport, N. Y., 1812, July 19. Phillips Andover Academy, 1833-7. Graduated, Gilmanton, N. H. Theological Seminary, 1841; acting pastor, Middlesex, Vt., 1842. Ordained, Waterville, Vt., 1843, Sept. 13, dismissed, 1846, March, and also acting pastor, Eden, 1843-5; principal Craftsbury Academy, 1846-9; acting pastor, Braintree, 1849-52; Fort Fairfield, Me., 1852-67, and home missionary in the regions round about; without charge, there, until death. Married, 1841, Dec. 10, Anne, daughter of John and Betsey (Hall) Whitten, of Rochester, Vt. Of nine children, six are living. Died of heart failure, 1895, June 13, aged 82 years, 10 months, and 24 days.

MCARTHUR, HENRY GILDEROY, son of Gilderoy and Rhoda (Lincoln) McArthur, was born in Porter, N. Y., 1834, March 25. Graduated, Knox College, 1856, and Chicago Theological Seminary, 1859; Union Theological Seminary, 1856-8. Ordained, McGregor, Io., 1859, Aug. 25, and acting pastor there, 1859-61; Neenah, Wis., 1861-3; Oshkosh, 1863-5; Griggsville, Ill., 1866-

71; Geneseo, 1872–5; without charge, Beloit, 1875–80 and 1883–9; acting pastor Fort Atkinson, 1880–3; Rockton, Ill., 1889–91; without charge, Fort Atkinson, after. Whitman College gave the honorary D. D. in 1880. Published: (1) This and That; or Thoughts on Different Subjects, 1868, pp. 288. (2) A Time to Dance, 1879, pp. 11. (3) Essentials of Christian Character: a Baccalaureate Address, Whitman College, 1890, pp. 12. (4) The Secular Press and Its Relations to the Pulpit, 1892, pp. 9. Married, 1859, May 5, Sarah, daughter of Jeremiah and Sarah (Parks) Blood, of Shopiere, Wis. A son and a daughter. Died of liver disease, 1895, Feb. 20, aged 60 years, 10 months, and 25 days.

McFarland, Horace Henry, son of Horace and Mandana (Wallis) McFarland, was born in Ware, Mass., 1832, Oct. 11. Graduated, Yale College, 1853. Law student, editor, and in business, 1853-8; Yale Theological Seminary, 1858-60; pastor's assistant, Morris, Ct., 1860-2; in Christian Commission, 1862-3. Ordained, Flushing, N. Y., 1863, June 16, dismissed, 1866, April; acting pastor, Fifth Avenue church, Brooklyn, N. Y., 1866-8, and Park Church, 1868-9; assistant secretary, American Seamen's Friend Society 1871-90; office on Wall Street, and residence, Greenwich, Ct.; without charge, Woodhaven, N. Y., after. Editor *Sailors' Magazine*, 1871-90; frequent contributor to the *Christian Union*; one of the editors of the American Encyclopedia of Biography and contributor to Johnson's Cyclopedia. Married, 1856, Dec. 24, Sarah A., daughter of Gipson and Harriet (Benham) Lum, of Seymour, Ct. Of four children, a son and two daughters living. Died of dropsy of the heart, at Jamaica, N. Y., 1895, March 14, aged 62 years, 5 months, and 3 days.

McLaughlin, Daniel Decius Tompkins, son of Rev. Edward and Jane Allen (Rankin) McLaughlin, was born in New York, N. Y., 1812, Oct. 18. Classical School, Mendham, N. Y. Graduated, Yale College, 1834, and Union Theological Seminary, 1842. Teacher, New York City, 1834-42; acting pastor, New Windsor, 1844. Ordained, Presbyterian, New York, 1846, April 16; acting pastor, Somers, 1845-6 and 1848-56; installed, Sharon, Ct., 1859, Jan. 18, dismissed, 1865, June 7; installed, Morris, 1867, May 1, dismissed, 1871, Nov. 1; residence, after, at Litchfield; without charge, except acting pastor, Monterey, Mass., 1873-5, and Torrington, Ct., 1875-6; also supplying chapel, East Litchfield, 1876-8, and chaplain Litchfield jail after 1877. Published: (1) Treatise on the Greek Verb. (2) Farewell Discourse, Somers, 1857. (3) Re-Dedication Sermon, 1864. (4) In Memoriam: Deacon William M. Smith, 1864. (5) Nain, or the Widow's Son: in memory of David L. Smith. Married, 1859, June 2, Mary Whittlesey, daughter of Rev. Grove Lawrence and Mary Anna (Whittlesey) Brownell, of Sharon, Ct. Two sons. One died in infancy, and Edward T. died 1893, July 25, professor of rhetoric and belles lettres in Yale College. Died of heart failure, 1895, May 26, aged 82 years, 7 months, and 8 days.

Matthews, Caleb Webber, son of Jonathan and Hannah (Woodbury, Matthews, was born in Concord, Vt., 1816, Feb. 2. Newbury Seminary. Graduated, Dartmouth College, 1845, and Bangor Theological Seminary, 1848. Ordained, Burke, Wis., 1851; home missionary, Green County, Wis.,

1848-50; Sun Prairie, 1850-62; without charge, there, until 1875; Luverne, Minn., 1875-80; acting pastor, Edgerton, 1881-4; without charge, Egan, S. D., 1884-5; Bay Center, Wn., after. Married, 1851, April 15, Hannah Robie, daughter of Benjamin and Susan (Robie) Knight, of Sun Prairie, Wis., who died, 1854, Oct. . Married, 1855, Aug. 27, Susan Harriet Knight, her sister. Died of paralysis of the heart, 1895, June 25, aged 79 years, 4 months, and 23 days.

MEREDITH, IRVING, son of Rev. Dr. Robert Roden and Carolyn (Thomson) Meredith, was born in Troy, N. Y., 1865, Feb. 28. Boston Latin School, Dartmouth College. Graduated, Union Theological Seminary, 1891. Ordained, Brooklyn, N. Y., 1891, May 26; installed, Lexington, Mass., 1891, Oct. 1, and died in office. Married, 1888, May 31, Lillie W., daughter of Thomas W. and Elizabeth L. (Bell) Tucker. Three children. Died of angina pectoris, 1894, May 8, aged 29 years, 2 months, and 10 days.

MILLER, WILLIAM, son of Comfort and Polly (Dane) Miller, was born in New Braintree, Mass., 1817, Aug. 8. Wilbraham Academy. Graduated, Amherst College, 1842, and Andover Theological Seminary, 1845; Hartford Theological Seminary, 1842-3. Ordained, Halifax, Vt., 1845, Oct. 1, dismissed, 1847, July 14; acting pastor, Gill, Mass., until installed, 1849, Feb. 21, dismissed, 1850, June 4; teacher, Dennysville, Me., and North Brookfield, Mass., 1850-5; installed, Sterling, 1855, May 9, dismissed, 1858, Oct. ; without charge, 1858-65; acting pastor, Petersham, 1865-7; Mt. Carmel, Ct., 1867-9; Killingworth, 1869-79; Rocky Hill, 1879-82; Southbury, 1882-4; without charge, New Britain, 1884-7; acting pastor, Nepaug, New Hartford, 1887-90; Buckingham, Ct., 1892-4; without charge, New Britain, after. Published a Historical Discourse of the Church in Killingworth. Married, 1846, May 7, Harriet Emily, daughter of Henry and Harriet (Wheelock) Snow, of Shrewsbury, Mass., who died, 1867, Dec. 27. A son and daughter. Married, 1869, June 10, Mrs. Hannah E. Pardee, daughter of Daniel C. Button, of New Haven, Ct., who died 1890, Jan. 3. Of three children, a daughter living. Died of heart disease, 1895, Aug. 14, aged 78 years and 6 days.

MOSHER, ADELBERT EUGENE, son of Warren and Parmelia (Bohanan) Mosher, was born in Manitowoc, Wis., 1860, April 25. Entered the ministry of the Evangelical Association; stationed at Gladbrook, Io., 1882; Greencastle, 1883; Creston, 1884-5; Story City, 1886; ordained, elder, 1886, April 1; acting pastor, Congregational, Pilgrim, 1887-90; Hastings, 1889-90; without charge, Fulton, N. Y., 1890-1; Melbourne, Fla., 1891-2; acting pastor there, 1892-3; without charge, there, after. Married, 1885, July 22, Frankie Anna, daughter of Fred and Margaret (Hudson) Staley, of Van Buren, N. Y. Of three children, one son living. Died of consumption, 1895, Jan. 25, aged 35 years and 9 months.

MUNROE, HENRY HOYT, son of Squire and Mary (Mansfield) Munroe, was born in Danbury, Ct., 1817, Dec. 18. In early life a carpenter; in Illinois, 1855-61; Louisville, Ky., where he was ordained, Methodist, 1866, March 4, and in charge of a Mission church, 1866-76; agent, American Bible Society, 1877-8; acting pastor, Congregational, Bartlett, Ill., 1878-85; Malta, 1885-9; without charge, Dundee, after. Married, 1837, June 13, Eliza, daughter of

Hudson and Betsey (Little) Sanford. Of three children, one living. Died of enlargement of prostate, 1895, Oct. 22, aged 77 years, 10 months, and 4 days.

NELSON, GEORGE WILLIAM, son of Hamilton and Caroline (Marble) Nelson, was born in Pewaukee, Wis., 1845, Dec. 10. Beloit College Academy. Graduated, Beloit College, 1870, and Chicago Theological Seminary, 1873. Ordained, Shullsburg, Wis., 1873, Sept. 10, and acting pastor there, 1872-5; installed, Wauwatosa, 1876, Dec. 20, dismissed, 1884, April 1; financial agent, Beloit College, 1884-6; state evangelist, 1886-7; acting pastor, Baldwin and Hammond, 1888-9; general missionary in North Wisconsin, 1889-92; acting pastor, Tomah, 1892-4; financial agent, North Wisconsin Academy, after. Published: (1) Historical Statement, Poem, and Sermon at Fortieth Anniversary of the Church in Wauwatosa, 1882. (2) Sermon; funeral of W. E. Lewis, 1891. Married, 1873, Nov. 21, Emma Myra, daughter of John and Emma (Nind) Loyd, of St. Charles, Ill. Two sons and two daughters. Died in Beloit, cancer of the stomach, 1895, Nov. 19, aged 49 years, 11 months, and 9 days.

NORTON, FRANKLIN BURROUGHS, son of Allen and Hulda (Thomas) Norton, was born in Ware, Mass., 1833, March 5. Cambridge High School and Kimball Union Academy. Graduated, Amherst College, 1856, and Chicago Theological Seminary, 1864; Andover Theological Seminary, 1861-3. Teacher in Missouri and Tennessee, 1856-61. Ordained, 1864, July 11; acting pastor, Kenosha, Wis., 1864-6; Janesville, 1866-9; Oshkosh, 1869-70; without charge, there, 1870-6; Burlington, 1876-94; Fernando, California, after. Married, 1863, July 6, Harriet A., daughter of Dr. Edward G. and Annie Eliza (Morse) Dyer, of Burlington, Wis. Of nine children, five daughters and two sons living. Died of tuberculosis of lungs, 1895, April 13, aged 62 years, 1 month, and 8 days.

PAINTER, CHARLES CORNELIUS COFFIN, son of George and Jane (Temple) Painter, was born in Draper's Valley, Va., 1833, March 21. Christiansburg Academy. Graduated, Williams College, 1858, and Hartford Theological Seminary, 1862. Ordained, New Marlboro, Mass., 1863, Sept. 23, dismissed, 1868, April 29; acting pastor, Grand Haven, Mich., 1869; Naugatuck, Ct., 1869-72; installed, Stafford Springs, 1873, June 24, dismissed, 1881, Dec. 5; professor of theology, Fisk University, 1879-80; without charge, after, Great Barrington, Mass., but much of time was spent in Washington, in the service of the Indian Commission and Indian Rights Association. Married, 1868, June 2, Martha, daughter of Noah and Delia (Fairbank) Gibson, of New Marlboro, Mass. Of two children, one is living. Died in Washington, D. C., of pulmonary œdema, 1895, Jan. 12, aged 61 years, 9 months, and 21 days.

PARK, CALVIN EMMONS, son of Rev. Dr. Calvin and Abigail (Ware) Park, was born in Providence, R. I., 1811, Dec. 30. Brown University, 1827-8. Graduated, Amherst College, 1831, and Andover Theological Seminary, 1835; teacher, Weymouth, 1831-2; tutor, A. C., 1835-7. Ordained, Waterville, Me., 1838, Oct. 31, dismissed, 1844, Jan. 17; also instructor in rhetoric, Colby University, 1839-43; installed, West Boxford, Mass., 1846, Oct. 14, dis-

missed, 1859; principal of a home school for boys, there, 1859-81; without charge, after. Married, 1839, Nov. 5, Harriet Turner, daughter of Joseph and Caroline (McLellan) Pope, of Portland, Me. Of five children, two daughters and a son living; another son is named below, formerly of the Mahratta Mission of the A. B. C. F. M. Died of influenza, 1895, March 4, aged 83 years, 2 months, and 5 days.

PARK, CHARLES WARE, son of the preceding, was born in North Andover, Mass., 1845, Sept. 8. Phillips Andover Academy. Graduated, Amherst College, 1867, and Andover Theological Seminary, 1870; Bangor Theological Seminary, 1867-8. Ordained, Amherst, Mass., 1870, June 15; missionary, A. B. C. F. M., 1870-82, in Western India, stationed at Ahmednagar, 1870-1; Sholapur, 1871-3; Bombay, 1873-81; without charge, Mt. Auburn, Mass., 1882-3; acting pastor, Howard Avenue church, New Haven, Ct., 1883-4; Birmingham, 1885-95; Pittsfield, Mass., after. Editor *Indian Evangelical Review* and *Dnyanodaya*, 1873-9, and of several publications of the mission, Bombay, 1878-81; secretary, Bombay Tract and Book Society, 1874-6. Married, 1870, June 16, Anna Maria, daughter of Rev. Henry and Elizabeth (Darling) Ballantine, of the Mahratta Mission. One son and five daughters. Died of consumption, 1895, Nov. 24, aged 50 years, 2 months, and 16 days.

PEABODY, JOHN QUINCY, son of Ezekiel and Polly (Goodhue) Peabody, was born in Ipswich, Mass., 1825, July 28. Ipswich Grammar School. Graduated, Amherst College, 1848, and Andover Theological Seminary, 1852. Acting pastor, Sedgwick, Me., 1852-3; North Beverly, Mass., 1853-5; Topsham, Me., 1855-6; ordained, Fryeburg, 1856, Dec. 17, dismissed, 1859, July 20; without charge, Ipswich, Mass., after. Married, 1869, Jan. 27, Mrs. Mary Sophia Coburn, daughter of Rev. David Tenney and Dolly Varnum (Coburn) Kimball, of Ipswich, Mass. Died of consumption, 1895, Nov. 6, aged 70 years, 3 months, and 8 days.

PERKINS, GEORGE AUGUSTUS, son of Lafayette and Dorcas (Abbot) Perkins, was born in Weld, Me., 1827, June 24. Graduated, Bowdoin College, 1849, and Bangor Theological Seminary, 1853. Ordained, 1854, May 25; missionary, A. B. C. F. M., in Central Turkey, Aintab and Marash, 1854-9; in Maine and Connecticut, 1859-63; professor, Robert College, Constantinople, 1863-5; teacher, Gorham, Me., 1866-71; acting pastor, Pownal, 1872-5; Lunenburg, Vt., 1875-8; Raymond, N. H., 1878-80; Salem, 1880-3; Harvard, Mass., 1884-7; Boxboro, 1887-92; Wendell, 1892, until death. Married, 1854, July 17, Sarah Elizabeth, daughter of Oliver and Hannah (Rider) Farrington, of Brewer. Three children. Died of laryngitis, 1895, May 15 aged 67 years, 10 months, and 21 days.

PIERSON, SAMUEL WILLIS, son of John Russell and Mary (Crampton) Pierson, was born in the part of Killingworth now Clinton, Ct., 1813, April 26. A licensed preacher for some years in the Methodist Episcopal Church; he was ordained, June, 1843, by the Wesleyan Methodists, and preached in Sweden, N. Y., Byron, Rushford, Busti, and Concord, and in Orleans County till 1847. Without charge, South Ogden, N. Y. Was active in organizing the Congregational church, Churchville, N. Y., 1852, and remained until 1857; acting pastor, South Newbury, O., 1858-60; Canfield, O., 1860-4;

West Andover, 1865; Bible agent, 1866–71; without charge, Painesville, 1871–88; Holmesburg, Pa., after. Married, 1833, Dec. 27, Aurilla, daughter of Orson and Reconcile (Turner) Tullar, of Ogden, N. Y., who died, 1886, July 7. A son and two daughters. Died of old age, 1895, Jan. 5, aged 81 years, 8 months, and 9 days.

POTTER, EDMUND STEWART, son of Briggs E. and Lydia (Stewart) Potter, was born in Leyden, Mass., 1814, Oct. 31. Wilbraham Academy and Wesleyan University. Ordained, Methodist, 1843, May 23, and had charges in Springfield, Mass., Lowell, and Easthampton; installed, East Weymouth, 1851, May 4, over a Wesleyan Methodist church, which became Congregational during his pastorate; dismissed, 1861, Feb. 19; installed, Dorchester Village, 1861, Feb. 13, dismissed, 1863, May 4; acting pastor, Concord, 1863–6; Greenfield, First Church, 1866–7; Gill, 1868–78; residing at West Somerville, and without charge there, 1878–82; acting pastor, Linden, Malden, 1882–91; without charge, Malden, after. Married, 1835, Mary Crandall of Leyden. Married, 1837, Cordelia Chapman. Two children died young. Married, 1852, Oct. 13, Mrs. Hannah Dyer, daughter of Josiah and Betsey (Humphrey) Bates, of Weymouth. A son and daughter. Died of heart disease, 1895, Dec. 31, aged 81 years and 2 months.

RANKIN, ADAM LOWRY, son of Rev. John and Jane (Lowry) Rankin, was born in Jonesboro, Tenn., 1816, Nov 4. Graduated, Ripley College, 1863, and Lane Theological Seminary, 1840. Ordained, Presbyterian, 1841, Sept. 26; home missionary, Iowa, stationed at Keosauqua, 1841–4; Lewis, O., 1845–6; Huntington, 1846–8; Greenfield, 1848–51; Clifton, 1851–5; Champaign, Ill., 1856, here joining Congregationalists; general missionary, 1857–62; chaplain, 113th regiment, Illinois Volunteers, 1862–5; agent in Southwest-American Tract Society, Boston, 1865–8; Memphis, in freedman work, 1869–72; acting pastor, Tulare, Cal., 1873–9; Soquel, 1879–81; San Francisco, 1882–3; Petaluma, 1884, and without charge, there, till death. Published: (1) Temperance and Prohibition of Manufacture of Intoxicants. (2) The Choice of Honest, God-Fearing Men, etc. (3) Duty of Personally Preaching the Gospel. (4) What is, and what develops Largeness of Heart. Married, 1840, Sept. 27, Amanda, daughter of Thomas and Eliza Mary Kephart, of Ripley, O., who died, 1853, April 10. One son and two daughters, deceased. Married, 1854, July 27, Margaret, daughter of James and Elizabeth Donnell, of Kingston, Ind. Two sons and two daughters. Died of the grip, 1895, April 6, aged 78 years, 5 months, and 2 days.

REED, GLOVER CARLISLE, son of Asa and Mahala (Carlisle) Reed, was born in Clarksfield, O., 1829, March 6. Western Reserve Teacher's Seminary, Kirtland, O., Oberlin College, 1854 and 1859–62; Hiram College, 1855. Teacher at Hillsdale, Mich., and various places. Ordained, Civil Bend, Ia., 1865, April 23; acting pastor, there, 1865–7; Aurora and Mantua, O., 1868–70; Burton, 1870–1; Brecksville, 1871–4; Wayne, 1874–6; Wadsworth, 1876–86; North Fairfield, 1887–8; without charge, Oberlin, after. Married, 1856, July 31, Sophronia, daughter of Peter and Sarah Ann (Jayne) Shults, of Colebrook, O. Of three sons and four daughters, two daughters are living. Died of enlargement of the liver and nervous prostration, 1895, June 17, aged 66 years, 8 months, and 9 days.

ROSEBORO, SAMUEL REED, son of John and—(Wallace) Roseboro, was born in Lincoln County, Tenn., 1823, May 23. Theological study at Lebanon, Tenn. Ordained, Cumberland Presbyterian, Maysville, Ala., 1849, and was pastor in Selma, Ala., Pulaski, Tenn., and St. Joseph, Mo.; acting pastor, Congregational, Macon, Mo., 1865-8; Chillicothe, Mo., 1868-70; Woodland, Cal., 1870-3; Reno, Nev., 1873-5; Moffat, Tenn., 1876-9; Millbrook, Mich., 1879-80; Ceresco, Mich., 1880-1; Guy's Mills, Pa., 1881-2; Cambridgeboro and Mercer, 1882-5; Rock Creek, O., 1886-9; without charge, Clifton Springs, N. Y., after. Married, 1857, Jan. 8, Martha, daughter of Alexander and Catherine (Sherrill) Colyer, of Coffee County, Tenn., who died, 1893, April 12. One of two daughters living. Died of chronic gastritis, 1895, June 30, aged 72 years, 1 month, and 8 days.

RUSTEDT, HENRY FREDERIC, son of Frederick Hurst and Elizabeth Rustedt, was born in London, Eng., 1813, March 28. Cheshunt College, Middlesex. Ordained, 1841, Feb. 3, at Huddersfield, and held pastorate at Brotherton until 1846; Huddersfield, 1847, Thorn, 1847-55, and Sheffield, 1856-7, in England; acting pastor, Sudbury, Vt., 1857-78; without charge, Shrewsbury, 1878-93; Quechee, after. Published pamphlets on (1) The Ancient Druids. (2) The Pilgrim's Progress. Married, 1835, May 3, Mary Ann, daughter of George and Nancy (Tagg) Porter. Of ten children, five living Died of paralysis, 1895, Nov. 14, aged 82 years, 8 months, and 16 days.

SAFFORD, GEORGE BLAGDEN, D. D., son of Dea. Daniel and Mary (Smith) Safford, was born in Boston, Mass., 1832, Jan. 6. Boston Latin School. Graduated, Yale College, 1852, and Andover Theological Seminary, 1856. In Europe, 1857. Ordained, Northbridge, Mass., 1858, Sept. 2; acting pastor, there, 1858-60; installed, College Street church, Burlington, Vt., 1860, Dec. 26, dismissed, 1882, Aug. 8; without charge, Andover, Mass., 1883; secretary, American and Foreign Christian Union, New York, 1884; without charge, 1885-6; installed, Elkhart, Ind., 1887, April 19; pastor until 1889, not dismissed; Brooklyn, N. Y., Bureau of Charities, assistant secretary, 1890-3, general secretary, until death. Vermont University gave the honorary D. D., 1878. Corporate member, A. B. C. F. M., from 1874. Published: The Duty of Christian Men in Regard to Prevailing Immorality, 1882, pp. 4. Married, 1858, June 28, Mary Ballard, daughter of Abraham J. and Mary (Brown) Gould, of Andover, Mass. Of four children, a son and two daughters living. Died of typhoid fever and heart failure, 1895, Oct. 24, aged 63 years, 9 months, and 18 days.

SCUDDER, HENRY MARTYN, D. D., son of Rev. Dr. John and Harriet (Waterbury) Scudder, was born in Panditerxipo, Ceylon, 1822, Feb. 5. Graduated, University of New York, 1840, and Union Theological Seminary, 1843. Ordained, 1843, Nov. 12; acting pastor, New Rochelle, N. Y., 1843-4; missionary, A. B. C. F. M., in Southern India, 1844-57, and of Dutch Reformed Board, until 1864; stationed at Madura, 1844-6; Madras, 1846-50; Arcot, after, founding that mission. In America, 1857-60. Pastor, Grand Street Reformed church, Jersey City, N. J., 1864-5; Howard Presbyterian church, San Francisco, Cal., 1865, June, to 1871, March; installed, Central Congregational church, Brooklyn, N. Y., 1871, April 27, dismissed, 1882, Nov. ; installed, Ply-

mouth church, Chicago, 1882, Dec. 12, dismissed, 1887, June 27; independent missionary in Japan, 1887-9; without charge, Pasadena, Cal., 1889-90; Chicago, 1890-2; Winchester, Mass., after. M. D., New York University, 1853; D. D., from Rutgers College, 1859. Corporate member, A. B. C. F. M., from 1871. Published: (1) Coming to Christ, 1859. (2) Thanksgiving Discourse, 1865, pp. 36. (3) Thanksgiving Discourse, 1866, pp. 36. (4) Thanksgiving Discourse, 1868, pp. 25. (5) Christ Our Teacher, 1868, pp. 10. (6) The Sense of Scripture, 1868, pp. 15. (7) Shall we Drink Wine, 1869, pp. 12. (8) The Catholics and Public Schools, 1873, pp. 28. (9) Analysis of the Gospel of Mark, 1881, pp. 8. (10) God's Heart and Hand in Our Nation's History, 1885, pp. 14. (11) Christ's Second Coming, 1887, pp. 12. (12) For You, 1890, pp. 32. Married, 1844, April 18, Fanny, daughter of John and Fanny (Smith) Lewis, of Walpole, Mass. Of ten children, three are living, two being Revs. John L. and Doremus Scudder. Died of apoplexy, 1895, June 4, aged 73 years and 4 months.

SEELYE, JULIUS HAWLEY, D. D., LL. D., son of Seth and Abigail (Taylor) Seelye, was born in Bethel, Ct., 1824, Sept. 14. Graduated, Amherst College, 1849, and Auburn Theological Seminary, 1852. Halle, Germany, 1852-3. Ordained, First Dutch Reformed church, Schenectady, N. Y., 1853, Aug. 10, dismissed, 1858; professor mental and moral philosophy, Amherst College, 1858-76; president, 1877-90; installed, College church, 1877, May 24, dismissed, 1892, Sept. 22. His alma mater gave the honorary D. D., 1862, and Columbia College the honorary LL. D., 1876. Corporate member, A. B. C. F. M., from 1886; president, A. H. M. S., 1885-92; member of Provisional Committee of the National Council, 1883-6; chairman of its Creed Commission, 1880-3; trustee, Clarke Institution, Northampton, 1867-87; and of Mt. Holyoke Seminary and College, from 1872; visitor, Andover Theological Seminary, 1874-92. Published: (1) A Translation of Schwegler's History of Philosophy, 1856. (2) The Way, the Truth, and the Life: lectures to Educated Hindoos, 1873. (3) Christian Missions, 1875. (4) Inaugural Address: Relations of Learning and Religion, 1877. (5) Moral Science; by L. P. Hickok: a revised edition, 1880. (6) Empirical Psychology, by the same author: revised edition, 1882. (7) Growth, through Obedience a baccalaureate sermon, 1883. (8) The Source of Light: a baccalaureate sermon, 1889. (9) Our Father's Kingdom: a baccalaureate, 1890. (10) Duty: a Book for Schools, 1891. (11) Citizenship: a Book for Classes in Government and Law, 1894. Married, 1854, Oct. 23, Elizabeth T., daughter of Rev. Dr. William James, of Albany, N. Y., who died, 1881, March 5. Of four children, three are living; one daughter having been the wife of Rev. J. W. Bixler. Died of paralysis agitans, 1895, May 12, aged 70 years, 8 months.

SHATTUCK, AMOS FRANKLIN, son of Amos and Margaret (Ball) Shattuck, was born in Hollis, N. H., 1832, July 9. Kimball Union Academy. Graduated, Amherst College, 1859, and Union Theological Seminary, 1862; resident licentiate, Andover Theological Seminary, 1866-8; acting pastor, Charlestown, N. H., 1863-4; Surry, 1864-6; Durham, Me., 1868-9, and there ordained, 1868, June 3; Worcester, Vt., 1870-1; without charge, Hollis, N. H., until 1884; New Ipswich, after. Married, 1883, June 11, Mary Caroline, daughter of William Dana and Marinda (Adams) Locke, of New Ipswich.

Died in Goffstown, of consumption, 1895, Nov. 27, aged 63 years, 4 months, and 18 days.

SHELDON, CHARLES BURT, son of Noah and Lydia (Smedley) Sheldon, was born in Williamstown, Mass., 1821, Dec. 18. Graduated, Williams College, 1847, and Western Reserve Theological Seminary, 1850. Ordained, Republic, O., 1851, Oct. 9; Excelsior, Minn., 1855-82; without charge, there, 1882-3; Pomona, Cal., after. Married, 1847, May 12, Mary K., daughter of Rev. Charles and Clarinda (Parmele) Prentice, of South Canaan, Ct. Of eleven children, seven living. Died of pneumonia, at Las Vegas, N. M., on his way home from a visit East, 1895, Sept. 20, aged 73 years, 9 months, and 2 days.

SILLIMAN, CHARLES HIRAM, son of Hiram Howard and Ruth (Keator) Silliman, was born in Roxbury, N. Y., 1871, June 5. Stamford Seminary, 1889-92. Graduated, Lay College, Revere, Mass., 1893. Ordained, Friendship, N. Y., 1895, May 28; acting pastor, there, from Jan. 1 until death. Married, 1892, June 29, Carrie Lois, daughter of Stephen and Elizabeth (Simonson) Conrow, of South Gilboa, N. Y. Died of cerebro-spinal meningitis, 1895, Aug. 29, aged 24 years, 2 months, and 24 days.

SMITH, EDWARD ALFRED, son of Isaac Edward and Emily (Walker) Smith, was born in Woodstock, Ct., 1835, July 22. Russell's School, New Haven. Graduated, Yale College, 1856, and Andover Theological Seminary, 1859, Yale Theological Seminary, 1856-7. Gottingen and Halle, Germany, 1860-2; Hoboken, N. J., 1862-5. Ordained, West Springfield, Mass., 1865, Nov. 13; acting pastor, Second church, Chester, 1865-74; installed, Farmington, Ct., 1874, May 5, dismissed, 1888, Oct. 23; without charge, Hartford, after. Trustee, Yale College, from 1889; director, Connecticut Home Missionary Society, and trustee of Fund for Ministers, from 1883. Prepared sketches of the churches in Farmington, for "The Churches of Mattatuck," and in Chester, for its Semi-centennial. Married, 1868, March 3, Mrs. Melissa, widow of Theodore Lyman Heath, and daughter of Charles William and Olive (Clark) Knox, of Chester, Mass. Two sons. Died of heart disease, 1895, Oct. 26, aged 60 years, 3 months, and 4 days.

SMITH, SILAS LEVI, son of Matthew and Ann (Kelsey) Smith, was born in Madison, Wis., 1857, Oct. 9. Preparatory study at Beloit. Graduated, Hillsdale College, 1882, and Yale Theological Seminary, 1885. Ordained, church of the Redeemer, St. Louis, Mo., 1885, Sept. 25, dismissed, 1887, Nov. 8; acting pastor, Vermontville, Mich., 1887-9; Romeo, 1889-93; Harmar church, Marietta, O., 1893, until death. Married, 1883, Aug. 26, Mary E., daughter of Prof. George B. and Henrietta (Sayers) Gardner, of Hillsdale Mich. Three children. Died of typhoid fever, 1895, Oct. 6, aged 37 years, 11 months, and 27 days.

STODDARD, JUDSON BURR, son of Nathan Ashbel and Ruth (Judson) Stoddard, was born in Woodbury, Ct., 1811, May 9. Burr and Burton, (Vt.) Seminary. Graduated, Union College, 1840, and Union Theological Seminary, 1843. Ordained, at Broadway Tabernacle, New York, 1844, May 16; acting pastor, Yorktown, N. Y., 1843-4; installed, Sherman, Ct., 1845, Oct. 15, dismissed, 1854, Oct. 15; installed, South Windsor, 1856, April 16, dismissed 1863, April 16; acting pastor, Presbyterian, Croton Falls, N. Y., 1863-5;

Meriden, Ct., 1865-8; Centerbrook, Essex, Ct., 1869-76; without charge, Cheshire, after. Married, 1856, June 11, Sarah E., daughter of John A. and Charlotte (Giddings) Northrop, of Sherman, Ct. Of three children, two living. Died of pneumonia, 1895, Feb. 7, aged 83 years, 8 months, and 27 days.

STONE, ROLLIN SIDNEY, son of William and Lucy (Parmalee) Stone, was born in Canton, Ct., 1809, Feb. 18. Graduated, Yale College, 1832; Yale Theological Seminary, 1832-4. Ordained, Presbyterian, Brooklyn, N. Y., 1835, April 22, dismissed, 1837, April 9; installed, Danbury, Ct., 1838, Jan. 31; dismissed, 1850, Feb. 12; installed, First church, Easthampton, Mass., 1850, Oct. 8, dismissed, 1852, July 26; installed, Payson church, same town, 1852, Dec. 29, dismissed, 1863, Jan. 21; agent, Freedman's Relief Association, Brooklyn, N. Y., 1864-6; city missionary, Brooklyn, 1866-76; installed, Chatham, N. J., 1879, April 22, dismissed, 1889; without charge, Hartford, Ct., after. Published: Preaching to the Conscience: a sermon at the ordination of William C. Schofield, 1852, pp. 15. Also, Manuals of the Church in Danbury, 1838, and of Payson Church, Easthampton, 1862. Married, 1835, Nov. 26, Eunice Urania, daughter of Col. Timothy and Eunice (Parmalee) Stone, of Durham Ct., who died, 1879, Jan. 29. Of five children, two are living. Died of Bright's disease, 1895, March 16, aged 86 years and 26 days.

STRONG, JOHN JAY, son of Jacob and Clarissa (Spencer) Strong, was born in Warrensville, O., 1838, Sept. 1. Graduated, Oberlin College, 1866, and Union Theological Seminary, 1870. Ordained, Talladega, Ala., 1870, Oct. 23; acting pastor there, 1870-2; teacher, Leach Lake, Minn., 1872-3; missionary A. S. S. U., residing at Talladega, 1873-80; acting pastor, Calera, Ala., 1880-1; Centreville, 1881-2; Columbiana, etc., 1882-7; Randolph, Vt., 1887-8; Peshtigo, Wis., 1888-9; Copemish, Mich., 1890-1; Sunday-school work, Bad Axe, 1892, until death. Married, 1871, July 17, Kate S., daughter of Israel and Delia (Miller) Mattison, who died 1878, Dec. 20. Two daughters. Died of heart disease, 1895, July 6, aged 56 years, 10 months, and 6 days.

TAYLOR, LATHROP, son of Barnabas and Hannah (Billington) Taylor, was born in Buckland, Mass., 1813, Aug. 3. Burr and Burton Seminary, Manchester, Vt. Graduated, Middlebury College, 1839, and Andover Theological Seminary, 1842. Ordained, Winslow church, Taunton, Mass., after supplying for a year, 1843, May 16, dismissed, 1845, Sept.; installed, Springfield, Vt., 1845, Oct. 1, dismissed, 1851, Nov. 4; installed, Francestown, N. H., 1851, Nov. 19, dismissed, 1857, Sept. 7; installed, Bloomington, Ill., 1857, dismissed 1861; acting pastor, Madison, Wis., 1861-4; installed, Farmington, Ill., 1864, June 21, dismissed, 1875, Aug. 17; acting pastor, Wheaton, 1876-80; Peru, 1880-3; Rutland, 1883-7 and 1891; Gridley, 1887-8; without charge, Wenona, 1892-4; Wheaton, after. Married, 1843, Oct. 10, Hannah Tucker, daughter of Zechariah and Hannah (Tucker) Hall, of Revere, Mass., who died, 1854, Dec. 5. Married 1855, Dec. 18, Lucinda Baxter, daughter of James and Lucy (Woods) Brickett, of New Ipswich, N. H. Died of pneumonia, 1895, Jan. 25, aged 81 years, 5 months, and 22 days.

TAYLOR, WILLIAM MACKERGO, D. D., LL. D., son of Peter and Isabel (MacKergo), Taylor, was born in Kilmarnock, Scotland, 1829, Oct. 23. Kil-

marnock Academy. Graduated, University of Glasgow, 1849, and United Presbyterian Divinity Hall, Edinburgh, 1852. Ordained, United Presbyterian church, Kilmaurs, 1853, June 28, and pastor there until installed, Derby Road church, Liverpool, 1855, Oct. 23, resigned, 1871, Dec. 29; installed, Broadway Tabernacle, New York, 1872, April 9, and died in office, though released from pastoral charge in 1893. Amherst and Yale Colleges gave the honorary D. D., 1872, and the College of New Jersey, L.L. D., in 1883; president of the Congregational Church Building Society, 1885-95; of the American Missionary Association, 1888-92; and of the Mission to the Tombs; member of executive committee of the Home Missionary Society, 1872-95; corporate member, A. B. C. F. M., from 1873; member of publishing committee, American Tract Society; trustee of New York University and of Mt. Holyoke College; manager of Presbyterian Hospital; chaplain of St. Andrew Society; editor, *Christian at Work*; delegate to the International Congregational Council in London, 1891. Published: (1) The Lord's Supper, 1857. (2) The Faithful Saying, 1858. (3) The Song of Salvation, 1859. (4) The Voice of the Sea, 1860. (5) The Christian Serving his Generation, 1861. (6) Life Truths, 1862. (7) The Searching Question, 1863. (8) The Unanswerable Question, 1864. (9) The Miracles, Helps to Faith, 1865. (10) Plague, Providence, and Prayer, 1866. (11) The Heart for God, 1868. (12) Our Young Men for Temperance, etc., 1869. (13) The Misery of the Masses, etc., 1870. (14) Lights in the World, 1870. (15) Temperance, in Relation to the Education and Recreation of the People, 1870. (16) The Lost Found, and Wanderer Welcomed, 1870, pp. 170. (17) Memoir of the Rev. Matthew Dickie, 1872, pp. 272. (18) Sermon before the Young Men's Social and Benevolent Society, 1874. (19) Prayer and Business, 1874. (20) The Relation of Home Missions to the Prosperity of the Nation and Conversion of the World, 1875. (21) David, King of Israel, 1875, pp. 433. (22) Elijah the Prophet, 1876, pp. 209. (22½) The Influence of Christianity on Human Institutions: Sermon before A. B. C. F. M., 1876, pp. 17. (23) Peter the Apostle, 1877, pp. 364. (24) The Ministry of the Word, 1877, pp. 318. (25) Debtor and Creditor, 1877. (26) Songs in the Night, 1877. (27) The Difficulties and Advantages of the Bible Translation, 1877. (28) The Giant with the Three Heads, 1877. (29) Daniel, the Beloved, 1878, pp. 237. (30) Moses, the Lawgiver, 1879, pp. 468. (31) Limitation of Life and other Sermons, 1880, pp. 391. (32) The Gospel Miracles, 1880, pp. 249. (33) Not Ashamed of the Gospel, 1881. (34) Death in the Sight of all the People; Garfield Memorial Sermon, 1881. (35) Paul, the Missionary, 1882, pp. 553. (36) Contrary Winds, 1883, pp. 372. (37) Discourse in Memory of Dr. A. L. Atwater, 1883. (38) Memorial Sermon for J. M. Manning, D. D., 1883; pp. 26. (39) Jesus at the Well, 1884. (40) Life of John Knox, 1885, pp. 211. (41) Parables of our Saviour, 1886, pp. 445. (42) Joseph, the Prime Minister, 1886, pp. 236. (43) Shut In, 1886, pp. 35. (44) The Scottish Pulpit, 1887, pp. 279. (45) The Miracles of our Saviour, 1890, pp. 449. (46) Ruth and Esther, 1891, pp. 264. (47) The Christian in Society, 1891. (48) At the End of Twenty Years, 1892. (49) Good Character, 1892. (50) The Boy Jesus, 1893, pp. 301. (51) Seed-Sowing. Married, 1853, Oct 4, Jessie, daughter of John and Mitchell (Gregg) Steedman, of Kilmarnock.

Of nine children, six are living. Died of Bright's disease, 1895, Feb. 8, aged 65 years, 3 months, and 15 days.

THURSTON, RICHARD BOWERS, son of Richard and Ann (Bowers) Thurston, was born in Charlestown, Mass., 1819, June 28. Bangor High School. Graduated, Bowdoin College, 1841, and Bangor Theological Seminary, 1846. Teacher, Friendsville, Pa., 1841-3. Ordained, Waterville, Me., 1846, Nov. 11, dismissed, 1855, April 27; acting pastor, Chicopee, Mass., 1855-8; installed, Waltham, 1859, Jan. 13, dismissed, 1864, July 27; installed, Stamford, Ct., 1865, Oct. 3, dismissed, 1874, Oct. 27; acting pastor, Second church, Fair Haven, 1874-6; acting pastor, Old Saybrook, 1876-81; installed, North Greenwich, 1882, Nov. 28, dismissed, 1889, Feb. 19; without charge, Stamford, after. Member of the First National Council, 1871, and an honorary member in 1886. Published: (1) The Errors and Duty in Regard to Slavery: a prize essay, 1857. (2) Completeness in Christ: a sermon, 1857, pp. 23. (3) Christian Courteousness: a sermon, 1859, pp. 16. He wrote many articles in reviews and newspapers. Married, 1847, May 24, Jane Miller, daughter of Henry Miller and Susan (Peironnet) Pierce, of Friendsville, Pa. A son died young; three daughters, one of whom is widow of Rev. John H. Hincks. Died of embolism and cystitis, 1895, April 14, aged 75 years, 6 months, and 16 days.

TURNER, EDWIN BELA, son of Timothy Dwight and Abigail (Grant) Turner, was born in Great Barrington, Mass., 1812, Oct. 2. Kinderhook (N. Y.) Academy. Graduated, Illinois College, 1840, and Andover Theological Seminary, 1843; went with the Andover Band to Iowa, and was ordained at Denmark, 1843, Nov. 5; home missionary in Jones, Dubuque, and Delaware Counties, 1843-54; installed, Morris, Ill., 1855, Dec. 22, dismissed, 1864, Dec. 21; home missionary superintendent for Missouri, Hannibal, 1864-76; acting pastor, Oswego, N. Y., 1876-7; Columbus, 1878-80; Chenango Forks, 1880-2; without charge, Oswego, until death. Published: (1) Forms not Religion, 1858, pp. 15. (2) Reminiscences of Morris, and History of Congregational Church, 1864, pp. 16. Married, 1845, July 17, Jane, daughter of Edmund H. and Hannah (Stone) Brush, of Buffalo, N. Y. Two children, deceased; three adopted daughters. Died of general debility, 1895, July 6, aged 82 years, 9 months, and 4 days.

TUTTLE, CHARLES FRANCIS, son of Dr. Thomas and Olive (Furber) Tuttle, was born in Northwood, N. H., 1856, Dec. 15. Graduated, Olivet College, 1884, and Chicago Theological Seminary, 1887; Oberlin Theological Seminary, 1884-5. Ordained, Vanderbilt, Mich., 1885, Dec. 10; acting pastor there, 1885-6; Clare, 1887-9; St. Ignace, 1889-92; Mulliken, 1892-95, May; without charge, Vanderbilt, after. Married, 1887, Sept. 12, Emmaline, daughter of Henry and Prudence Elizabeth (Van Horn) Smith, of Vanderbilt, Mich. Died of consumption, 1895, Sept. 20, aged 38 years, 9 months, and 5 days.

TYLER, JOSIAH, D. D., son of Rev. Pres. Bennet and Esther (Stone) Tyler, was born in Hanover, N. H., 1823, July 9. East Windsor Hill Academy. Graduated, Amherst College, 1845, and Hartford Theological Seminary, 1848. Ordained, East Windsor, 1849, Feb. 28; missionary of the A. B. C. F. M., to the Zulus in South Africa, until 1889; without charge, St. Johnsbury, Vt., after. Published: Forty Years among the Zulus, 1891, pp. 300. Married

1849, Feb. 27, Susan Wright, daughter of Chester and Nancy Barnard (Williams) Clark, of Northampton, Mass., who died, 1887, Nov. 17. A son and four daughters living; one son deceased. Died of pneumonia, in Asheville, N. C., 1895, Dec. 20, aged 72 years, 5 months, and 11 days.

VOORHEES, HENRY MARTYN, son of Peter E. and Rebecca (Wyckoff) Voorhees, was born in Whitehouse, N. J., 1840, July 4. Graduated, Rutger's College, 1859, and New Brunswick Theological Seminary, 1863. Ordained, in the Dutch Reformed Church, 1863, Oct. 27; pastor, Port Jackson, N. Y., 1863-5; Bethlehem, 1865-71; North and South Hampton (Neshaminy), Pa., 1871-7; Port Jervis, N. Y., 1877-9; Belleville, N. J., 1880-2; German Valley, Presbyterian church, 1883-6; Helderburg, N. Y., Dutch Reformed church, 1886-90; High Bridge, 1890-3; Escondido, Cal., Congregational, 1893, until death. Married, 1865, March 21, Lillie H., daughter of John and Ann Eliza (Hamilton) Elliott, of Philadelphia. Of seven children, a daughter and two sons living. Died of consumption, 1895, Nov. 20, aged 55 years, 4 months and 16 days.

WATTS, JAMES, son of James and Mary Ann (Smith) Watts, was born in Daventry, Northamptonshire, Eng., 1830, Aug. 18. Educated, Lima, N. Y., 1848-50. Ordained, 1857, Sept. 20; acting pastor, Maquoketa, Ia., 1858; Dunleith, Ill., 1858-60; Evansville, 1861-8; Harvard, 1868-9; Union Grove, Wis., 1869-73; White-hall, 1873-5; Shelby, 1873-6; Lawrence, 1876-9; Hart, 1879-80; Leslie, 1880-1; Saranac, 1884; without charge, Shelby, after. Married, 1853, Sept. 1, Melvina Amanda, daughter of Anthony and Fanny (Kronk) Snydam, who died, 1864, Dec. 1. Of two children, a daughter living. Married, 1866. June 12, Jennie, daughter of Maj. Robert F. and Jane (McArthur) Fraser. Two children. Died of appendicitis, 1894, Nov. 7, aged 64 years, 2 months and 19 days.

WEBB, STEPHEN WESTON, son of Joseph Cushing and Martha (Weston) Webb was born in Skowhegan, Me., 1842, Jan. 10. High schools, Dover and Buda, Ill.; Antioch College, 1862-3. Graduated, Amherst College, 1866, and Chicago Theological Seminary, 1869. Ordained, Presbyterian, Alameda, Cal., 1870, April 19, dismissed, 1872; installed, Somersworth, N. H., 1873, Oct. 15, dismissed, 1881, July 31; without charge, 1881-3; editor and proprietor *New England Home Journal*, Worcester, Mass., 1883-88; installed, South Hadley Falls, 1888, March 27, dismissed, 1894, March 14; without charge, after. Married, 1871, Nov. 7, Martha, daughter of Dr. Wyatt C. and Lydia L. (Lincoln) Boyden, of Beverly, Mass. Of five children two are living. Died in Asheville, N. C., of tuberculosis, 1895, Nov. 22, aged 53 years, 10 months, and 12 days.

WIGHT, DANIEL, son of Daniel and Zillah (Goulding) Wight, was born in Natick, Mass., 1808, Sept. 18. Phillips Andover Academy. Graduated, Harvard College, 1837, and Andover Theological Seminary, 1840. Ordained. North Scituate, Mass., 1842, Sept. 28, dismissed, 1858, May 1; acting pastor. Boylston, 1859-61; missionary, A. B. C. F. M., to Seneca Indians, 1862-3; acting pastor, Ashburnham, 1863, until installed, 1864, June 22, dismissed, 1871, Feb. 1; without charge, Natick, after. Librarian, Morse Institute, Natick, 1875-83. Published: (1) Manual, Scituate, 1844, pp. 36. (2) An Ecclesiastical Controversy, 1845, pp. 78. (3) A Second Series of Letters, 1845, pp.

84. (4) A Steel Engraving of Bunyan's Pilgrim's Progress. 1853. (5) Historical Sketch of First church, Natick, in "Manual," 1877, pp. 131. (6) History of Natick in "Drake's Middlesex County," 1880, pp. 20. Married, 1842, Sept. 26, Lucy, daughter of Dea. Addison and Sally (Upton) Flint, of North Reading, Mass., who died, 1846, Aug. 5. One daughter. Married, 1847, Sept. 7, Julia, daughter of Dea. George and Amelia (Drew) Russell, of Kingston, Mass., who died, 1849, Aug. 8. Married, 1851, April 28, Mary Ann, daughter of Rev. Jonas and Rhoda (Keith) Perkins, of Braintree, who died, 1853, Oct. 26. Married, 1855, Oct. 4, Mary S., daughter of Dr. Calvin and Rebecca (Monroe) Briggs, of Marblehead, Mass. Died of heart disease, 1895, Dec. 21, aged 87 years, 3 months, and 3 days.

WILLIAMS, HUGH, son of William and Elizabeth (Williams) Williams, was born in Llanegryn, Merionethshire, North Wales, 1821, Oct. 9. Ordained, 1845, June 20, at Bodedern, Anglesea; pastor, Towyn, 1845-7; Wrexham, 1847-8; Liverpool, 1848-51; Prospect, N. Y., 1853-60; Rome, 1860-4; Turin, 1864-8; Plainfield, 1868-84; Floyd, 1885-94; without charge, until death. Married in Liverpool, 1850, Sept. 24, Ellenor, daughter of William Roberts, of Bodedern, who died, 1859, Aug. Of three children, one son living. Married, 1862, July 5, Mary J., daughter of Jacob and Jane (Hughes) Williams, of Bethel, N. Y. Died of diabetes, 1895, Dec. 13, aged 74 years, 2 months, and 4 days.

WOOD, CHARLES WILKES, son of Judge Wilkes and Betsey Wild (Thompson) Wood, was born in Middleboro, Mass., 1814, June 30. Graduated, Brown University, 1834, and Andover Theological Seminary, 1838, and special student there, 1839. Ordained, Ashby, Mass., 1839, Oct. 30, dismissed, 1858, Jan. 7; acting pastor, Campello, 1858-72; Lakeville, 1873-7; Scotland, Bridgewater, 1878-88; without charge, Middleboro, after. Representative to the General Court, 1847; superintendent of schools, North Bridgewater, one year; Published: (1) A Funeral Sermon. (2) A Sermon on Old Age, 1854. (3) A Historical Sermon of the Scotland church, 1888. A Town History of Middleboro was in preparation. Married, 1841, Sept. 20, Eliza Anna Adams, daughter of Rev. Jonathan and Eliza (Tappan) Bigelow, of Rochester, Mass., who died, 1846, May 24. Married, 1847, July 27, Mrs. Catherine Susan, widow of Capt. Stephen Lemist, of Dorchester, Mass., and daughter of Jonathan and Charlotte (Johnston) Clarke, of Gilmanton, N. H. Two sons and two daughters. Died of old age, 1895, March 3, aged 80 years, 8 months, and 3 days.

WRIGHT, JOHN EBENEZER MOSELY, son of Jonathan and Wealthy (Cushman) Wright, was born in Jackson, Me., 1822, June 23. Newport Academy. Teacher several years. Graduated, Bangor Theological Seminary, 1852, Ordained, Burlington, Me., 1852, Oct. 28, and acting pastor there, 1852-6, installed, Rockport, 1857, Sept. 29, dismissed, 1865, June 12; acting pastor, Orleans, Mass., 1865-70; installed, Upton, 1871, Nov. 15, dismissed, 1875, April 7; acting pastor, Needham, 1875-80; Goshen, 1880-6; Berkley, 1886-93; without charge, Needham, after. Married, 1852, April 8, Evelyn, daughter of Sewall and Lucy (Simmons) Gilbert, of Gorham, Me. Of four children, one daughter living. Died of cerebral hemorrhage, resulting from malarial poison contracted in the army, 1895, April 12, aged 72 years, 9 months, and 19 days.

SUMMARIES.

DISEASE OR CAUSE OF DEATH.

Angina pectoris, 3; apoplexy, 3; appendicitis, 1; Bright's disease, 3; bronchitis, 1; cancer of stomach, 1; cerebral hemorrhage, 1; cholera morbus, 1; consumption, 7; debility, general 1; — senile, 1; diabetes, 1; dropsy, 1; embolism, 1; gangrene of foot, 1; gastritis, chronic, 1; grip, 3; heart disease, 7; — failure, 4; — hypertrophy of, 2; — paralysis of, 1; hernia, 1; laryngitis, 1; liver disease, 1; — abscess of, 1; — sarcoma of, 1; measles, 1; meningitis, 1; nervous prostration, 1; old age, 8; paralysis, 2; — agitans, 2; — of heart, 1; — gradual, 1; — of throat, 1; pneumonia, 8; prostate, enlargement of, 1; pulmonary œdema, 1; rheumatism, chronic, 1; stricture of intestines, 1; tuberculosis, 2; typhoid fever, 3; unknown, 1.

TABULAR VIEW, 1875-1895.

I. Number, Age, and Service.

Year.	Whole No. of Deaths.	Average Age.	Average Length of Service.
1875.....	63	62 years, 8 months, 11 days.	31 years, 7 months, 7 days.
1876.....	68	66 " 5 " 26 "	35 " 8 " 14 "
1877.....	60	65 " 11 " 11 "	36 " 5 " 8 "
1878.....	56	67 " 0 " 15 "	36 " 2 " 11 "
1879.....	74	68 " 0 " 1 "	39 " 8 " 22 "
1880.....	82	67 " 0 " 15 "	33 " 0 " 11 "
1881.....	85	67 " 11 " 12 "	36 " 3 " 24 "
1882.....	60	64 " 2 " 11 "	34 " 1 " 13 "
1883.....	78	64 " 9 " 25 "	33 " 11 " 11 "
1884.....	79	70 " 6 " 0 "	39 " 10 " 11 "
1885.....	80	67 " 0 " 21 "	35 " 10 " 22 "
1886.....	90	69 " 6 " 12 "	37 " 2 " 20 "
1887.....	91	67 " 6 " 19 "	36 " 7 " 11 "
1888.....	96	67 " 9 " 14 "	37 " 2 " 24 "
1889.....	100	68 " 1 " 19 "	35 " 6 " 2 "
1890.....	99	71 " 4 " 4 "	42 " 0 " 1 "
1891.....	92	64 " 9 " 25 "	32 " 4 " 17 "
1892.....	95	70 " 7 " 2 "	37 " 9 " 17 "
1893.....	98	68 " 5 " 23 "	36 " 11 " 28 "
1894.....	98	68 " 8 " 16 "	37 " 1 " 28 "
1895.....	86	67 " 9 " 10 "	38 " 6 " 24 "
	1,730	68 years, 1 month, 2 days.	36 years, 11 months, 29 days.

II. Age, by Decades.

Year.	Over 90.	81-90.	71-80.	61-70.	51-60.	41-50.	31-40.	Under 31.	Unknown.
1875	0	5	22	13	5	8	6	4	0
1876	1	11	24	15	5	7	4	1	0
1877	0	11	23	9	9	2	5	1	0
1878	0	9	18	15	3	5	6	0	0
1879	1	16	21	16	7	10	1	2	0
1880	1	8	16	32	6	9	7	3	0
1881	1	11	30	19	9	9	4	1	1
1882	1	10	14	12	10	5	6	2	0
1883	2	13	19	16	3	13	8	2	2
1884	1	23	24	10	13	4	3	1	0
1885	3	12	32	9	9	4	7	4	0
1886	5	17	26	15	14	7	5	0	1
1887	0	15	32	19	10	9	5	1	0
1888	2	23	25	18	16	3	6	2	1
1889	0	20	35	20	12	4	5	4	0
1890	2	28	26	20	12	7	2	2	0
1891	4	7	26	19	20	5	8	3	0
1892	1	23	31	16	13	8	2	0	1
1893	3	17	30	21	12	5	8	2	0
1894	0	22	29	23	13	8	2	1	0
1895	4	19	18	18	12	7	5	3	0
Total	*32*	*320*	521	355	213	139	105	39	6

III. Education.

Collegiate.

Year.	Amherst.	Bowdoin.	Brown.	Dartmouth.	Hamilton.	Harvard.	Middlebury.	Oberlin.	Union.	Vt. Univ.	Williams.	Yale.	Other.	Not.
1875.....	4	1	4	6	1	1	5	0	1	1	2	16	7	14
1876.....	9	3	3	7	1	1	2	2	2	3	8	10	5	12
1877.....	9	4	0	8	2	1	2	3	2	2	4	5	5	13
1878.....	7	2	2	4	0	3	5	1	2	1	0	7	5	17
1879.....	3	4	2	10	0	1	3	1	4	2	6	6	3	29
1880.....	5	3	3	10	1	0	0	6	3	1	9	10	5	26
1881.....	15	2	3	6	3	0	4	4	1	1	5	13	2	26
1882.....	12	3	5	4	0	1	4	1	2	0	3	7	6	12
1883.....	9	2	3	12	0	0	2	0	1	1	1	15	12	20
1884.....	2	5	3	7	0	1	5	1	2	2	6	15	6	24
1885.....	11	1	2	8	1	0	2	1	2	0	6	12	12	22
1886.....	8	4	0	3	3	1	5	4	3	2	8	15	10	24
1887.....	10	4	2	8	1	0	3	5	2	1	6	16	12	21
1888.....	11	5	2	10	1	0	6	4	5	0	2	10	12	28
1889.....	12	3	1	8	3	1	4	6	3	0	5	13	9	32
1890.....	10	9	2	9	3	0	1	6	0	1	2	15	12	29
1891.....	10	3	1	4	2	3	4	5	0	0	7	13	16	24
1892.....	10	4	2	5	1	0	8	2	3	4	3	15	11	27
1893.....	7	2	2	7	0	2	1	8	3	0	7	8	12	39
1894.....	13	0	1	5	0	4	3	6	3	2	4	13	11	33
1895.....	13	2	2	7	2	2	3	3	1	1	3	15	16	16
Total.	190	66	45	148	25	22	72	69	45	25	97	249	189	488

IV. Education.

Theological.

Year.	Andover.	Auburn.	Bangor.	Chicago.	Gilmanton.	Hartford.	Lane.	Oberlin.	Princeton.	Union.	West. Reserve.	Yale.	Other.	Private.
1875.....	16	7	2	0	0	2	0	1	2	2	0	7	3	21
1876.....	22	2	4	0	1	2	0	1	6	2	2	6	2	18
1877.....	20	4	4	1	1	1	1	2	4	1	0	5	0	16
1878.....	21	1	2	2	0	2	0	0	0	3	1	2	3	19
1879.....	19	0	3	1	1	2	1	1	3	6	0	10	0	27
1880.....	18	2	3	1	1	7	1	11	2	4	0	12	3	17
1881.....	25	2	6	1	1	3	1	3	1	5	0	11	1	25
1882.....	21	4	5	2	0	0	1	0	1	2	0	6	1	17
1883.....	29	3	6	3	1	2	3	0	1	4	0	8	5	13
1884.....	20	2	11	0	1	1	1	2	2	3	1	12	1	22
1885.....	21	1	7	1	2	5	1	3	1	4	0	7	3	24
1886.....	18	5	3	2	2	3	1	2	3	5	0	14	5	27
1887.....	21	0	5	2	0	3	1	5	1	7	1	15	2	27
1888.....	22	5	6	2	3	7	3	4	1	2	0	9	6	26
1889.....	22	2	7	2	3	4	1	9	2	7	0	10	3	28
1890.....	28	4	7	1	2	0	1	6	1	9	0	13	3	24
1891.....	18	8	7	5	0	6	1	4	1	2	1	11	3	25
1892.....	19	2	11	2	2	4	0	2	0	9	0*	12	1	31
1893.....	21	1	7	2	0	5	0	5	5	2	0	7	6	37
1894.....	19	1	10	4	2	3	2	5	2	10	0	6	2	32
1895	28	4	3	5	1	2	1	1	1	8	0	8	7	17
Total..	448	60	119	39	24	64	21	67	40	97	6	191	61	493

V. Place of Birth and Death.

Year.	Conn.		Maine.		Mass.		N. H.		R. I.		Vt.		N. E.		N. Y.		Other.		Foreign.	Abroad.
	Birth.	Death.	Birth.	Death.	Birth.	Death.	Birth.	Death.	Birth.	Death.	Birth.	Death.	Birth.	Death.	Birth.	Death.	Birth.	Death.	Birth.	Death.
1875..	13	12	4	2	15	12	5	4	0	0	5	1	42	31	11	5	3	27	7	0
1876..	11	5	4	3	26	19	8	2	2	2	7	6	58	37	3	7	4	24	3	0
1877..	8	8	5	1	13	14	10	3	0	1	8	9	44	36	6	4	8	20	2	0
1878..	9	10	2	1	13	16	8	2	0	0	10	7	42	36	7	2	2	16	5	2
1879..	8	10	7	5	19	14	8	7	0	2	11	4	53	42	9	10	6	21	6	1
1880..	17	7	6	1	21	23	7	2	3	1	7	6	61	40	11	9	6	32	4	1
1881..	15	10	2	2	23	22	7	6	1	2	10	6	58	48	11	9	7	28	9	0
1882..	7	7	3	4	24	14	4	2	0	0	6	0	44	27	4	8	7	24	5	1
1883..	18	8	5	4	20	19	13	5	1	1	6	4	63	41	2	10	10	26	3	1
1884..	12	5	6	7	16	17	13	5	0	0	9	6	56	40	8	8	8	28	7	3
1885..	15	11	7	4	18	14	10	6	1	0	7	6	58	41	11	9	4	28	7	2
1886..	10	5	2	1	21	18	6	4	0	0	13	6	52	34	14	13	11	42	13	1
1887..	18	13	6	4	22	18	9	5	3	2	7	2	65	44	11	4	7	42	8	1
1888..	15	13	7	5	23	18	11	9	0	0	12	5	68	50	10	3	6	40	12	3
1889..	18	11	6	9	18	18	13	4	0	0	10	2	65	44	14	2	10	47	11	7
1890..	15	13	9	8	19	12	13	6	0	1	5	5	61	45	13	4	11	45	14	5
1891..	11	14	6	5	25	14	2	3	0	1	9	6	53	43	12	4	16	40	11	5
1892..	17	7	9	8	18	19	7	3	0	0	17	7	68	44	8	3	12	43	7	5
1893..	8	5	2	2	22	18	7	1	0	0	11	6	50	32	12	10	15	53	21	3
1894..	7	8	8	4	28	25	6	3	1	1	10	3	60	44	14	9	14	43	10	2
1895..	12	11	4	1	18	23	6	5	2	0	4	2	46	42	13	11	17	32	10	1
Total,	264	193	110	81	422	367	173	87	14	14	184	99	1,167	841	204	144	184	701	175	44

VI. Employment.

Year.	Pastors by Council.	Pastors.	Without charge.	Missionaries.	Physicians.	Evangelists.	Secretaries.	Instructors.	Others.
1875	12	11	32	0	1	0	2	2	3
1876	7	17	32	3	3	1	1	1	3
1877	10	8	31	6	0	0	1	3	1
1878	9	9	30	5	0	0	1	1	1
1879	9	7	50	0	2	1	1	1	3
1880	14	18	43	2	0	0	2	1	2
1881	11	12	47	0	0	0	0	6	9
1882	8	12	33	1	1	0	0	1	4
1883	10	20	41	2	0	0	1	2	2
1884	1	17	48	1	2	0	0	3	7
1885	12	9	49	1	0	0	3	3	3
1886	10	15	53	3	0	0	0	5	4
1887	10	12	63	2	0	0	3	1	0
1888	7	17	65	5	0	0	0	2	0
1889	10	14	66	3	1	0	3	3	0
1890	9	19	63	5	0	0	1	2	0
1891	7	11	71	3	0	0	0	0	0
1892	0	13	71	4	0	0	1	5	1
1893	6	15	75	0	0	0	1	1	0
1894	7	18	66	2	0	0	0	5	0
1895	7	10	66	1	0	0	1	1	0
Total	176	284	1,095	49	10	2	22	49	43

Note. — The limitations of the tables do not in all cases admit exactness. In the table of theological education, students who did not graduate are counted, and without distinction from graduates; but a name occurring in more than one seminary list is not repeated; and in the college lists, a few students who were not alumni are counted with the graduates.

The editor renews his earnest request to friends and to the secretaries of the State *bodies for prompt* information of the death of Congregational ministers, and for full *and exact information* on the model of the sketches above given. Obituary and *eulogy beyond, it is* impossible to use here.

COLLEGE EDUCATION OF THE UNDERGRADUATE STUDENTS

(*Concluded from page* 81).

COLLEGES.	SEMINARIES.							TOTAL.
	Andover.	Bangor.	Chicago.	Hartford.	Oberlin.	Pacific.	Yale.	
Mt. Holyoke College, Massachusetts				3				3
Muskingum College, Ohio	1							1
New Jersey College	1		1	1	(1)	1	1	(1) 5
New Windsor College, Maryland					1			1
New York University			1					1
Nicolet College, Canada	1							1
Northwestern University, Iowa					1			1
Oberlin College, Ohio	(1) 3		(2) 6	4	(9) 4	(1) 1		(13) 18
Ohio State University							2	2
Olivet College, Michigan			6		1		1	8
Otterbein University, Ohio							1	1
Pacific College, California						(1)		(1)
Pacific University, California						1		1
Park College, Missouri			1					1
Redfield College, South Dakota			2					2
Ripon College, Wisconsin							1	1
Robert College, Constantinople			1					1
Rochester University, New York			1					1
Rutgers College, New Jersey							1	1
Smith College, Massachusetts				1				1
Syracuse University, New York				1				1
Tabor College, Iowa			3				1	4
Trinity College, North Carolina							1	1
Union College, New York					1		1	2
Union Christian College			1				1	2
University College, Wales		(1)						(1)
Vanderbilt University, Tennessee							1	1
Vermont University	1			3				4
Washburn College, Kansas			1				1	2
Washington and Lee University, Va.							1	1
Western College, Iowa			2					2
Wheaton College, Illinois			4		1			5
Whitman College, Washington			1					1
Williams College, Massachusetts	5		(2) 2	3			6	(2) 16
Wisconsin University					1		(1) 3	(1) 4
Wittenburg College, Ohio							1	1
Wyoming University			(1)					(1)
Yale College, Connecticut	1			1	1		10	13
Yankton College, South Dakota			2		(1)			(1) 2
Total graduates	45	2	72	36	17	6	73	251
Partial College Course	1	7	15	1	12	2	7	45
Others	0	38	63	3	34	20	6	164
Total	46	47	150	40	63	28	86	460

CONGREGATIONAL CLUBS.

Number.	Organized.	Name.	Place.	President.	Secretary.	Meetings.	Members.		Costs.	
							No.	Limit.	Initiat'n	Annual.
1	1869	Boston.	Boston, Mass.	Arthur H. Wellman (*a*).	John H. Colby (*b*).	9	472	500	$10 00	$8 00
2	1872	Essex.	Salem, Mass.	Rev. Charles B. Rice (*c*).	Rev. James F. Brodie.	7	112	None.	5 00	5 00
3	1874	North Bristol.*	Taunton, Mass.	Rev. T. Clayton Welles.	C. F. Boyden.	5	149	None.	None.	4 00
4	1875	Worcester.	Worcester, Mass.	Rev. Archibald McCullagh.	Elmer G. Tucker (*d*).	6	200	200	5 00	5 00
5	1875	Rhode Island.	Providence, R. I.	Rev. Alexander McGregor (*e*).	Frederick H. Fuller (*f*).	5	285	None.	5 00	5 00
6	1875	Cleveland.	Cleveland, Ohio.	Rev. Pres. Charles F. Thwing.	R. O. Beswick (*h*).	5	212	None.	1 00	3 00
7	1877	Connecticut.	Hartford, Conn.	George M. Woodruff.	Rev. Foster R. Waite (*j*).	4	146	200	2 00	3 00
8	1878	Minnesota.	St. Paul, Minn.	Rev. Hastings H. Hart.	Rev. John A. Stemen (*k*).	9	252	None.	2 00	6 50
9	1879	Portland.*	Portland, Me.	Rev. Jonathan L. Jenkins.	Fred V. Matthews.	6	110	None.	None.	6 00
10	1879	New York.	New York, N. Y.	S. S. Marples.	Ernest Greene (*l*).	8	178	200	5 00	10 00
11	1881	Crete.	Crete, Neb.	Rev. Pres. D. Brainerd Perry.	Margaret E. Thompson.	9	45	None.	None.	25
12	1882	Fitchburg.	Fitchburg, Mass.	Dr. F. E. Nims.	F. E. Fairbanks.	4	160	200	3 00	2 00
13	1882	Ct. Valley.	Springfield, Mass.	Sidney E. Bridgman (*m*).	Rev. F. B. Makepeace.	6	300	300	2 00	1 00
14	1883	Central New York.	Syracuse, N. Y.	Stephen Stedman.	J. Frank Draime.	4	75	100	1 00	1 00
15	1883	Chicago.	Chicago, Ill.	Normand S. Patton (*n*).	J. H. Tewksbury (*o*).	8	283	400	10 00	10 00
16	1883	San Francisco.*	San Francisco, Cal.	Rev. Prof. Frank H. Foster (*p*).	Rev. Philip Combe (*q*).	4	90	None.	1 00	1 00
17	1883	New Haven.	New Haven, Conn.	John C. North.	William M. Parsons.	5	171	None.	2 00	5 00
18	1883	Omaha.*	Omaha, Neb.	Rev. S. Wright Butler.	Wing B. Allen (*r*).	6	174	None.	1 00	1 00
19	1883	Old Colony.	Brockton, Mass.	B. B. Russell.	Charles D. Brigham.	6	85	125	2 00	5 00
20	1884	Kansas City.*	Kansas City, Mo.	Rev. Charles L. Kloss.	William J. Elliot (*s*).	4	93	100	None.	5 00
21	1886	Newton.	W. Newton, Mass.	Granville B. Putnam (*t*).	Arthur W. Kelley (*u*).	6	105	175	2 00	4 00
22	1886	Merrimac Valley.*	Lawrence, Mass.	Charles V. Bell.	Wilbur E. Rowell.	4	121	None.	None.	5 00
23	1886	St. Louis.	St. Louis, Mo.	Rev. Clarence S. Sargent (*v*).	S. E. Lowe (*w*).	6	98	100	5 00	5 00
24	1887	Western Michigan.	Grand Rapids, Mich.	H. J. Hollister.	Rev. Robert M. Higgins.	4	99	100	2 00	1 00
25	1888	Brooklyn.	Brooklyn, N. Y.	A. F. Britton (*x*).	Dr. C. F. DuBois (*y*).	8	180	200	5 00	10 00
26	1888	Western Vermont.	St. Albans, Vt.	Rev. Charles R. Seymour (*z*).	Homer E. Bentley.	4	200	200	1 00	1 00
27	1888	Fox River.	Aurora, Ill.	J. P. Adams.	Rev. George H. Smith (*aa*).	4	100	200	50	50
28	1889	Berkshire.	Pittsfield, Mass.	L. D. Woodbridge (*bb*).	Aug. R. Smith (*cc*).	2	70	100	2 00	1 00
29	1889	Puget Sound.*	Tacoma, Wn.	Rev. A. P. Powelson.	F. L. Stocking.	4	160	None.	1 00	1 00
30	1889	Eastern Michigan.*	Detroit, Mich.	Geo. R. Angell.	William H. Wetherbee (*dd*).	4	65	None.	None.	1 00
31	1889	Central Ohio.*	Columbus, Ohio.	J. A. Jaffrey.	E. J. Converse.	4	60	None.	1 00	2 00
32	1889	Lincoln.*	Lincoln, Neb.	Rev. Lewis Gregory.	Rev. Herman A. French.	6	33	None.	None.	None.
33	1890	Springfield.*	Springfield, Mo.	.....	Paul Roulet.	4	50	None.	None.	4 00
34	1891	Marietta.*	Marietta, O.	John E. Vandervoort.	Willis V. Van Metre.	4	80		1 00	50
35	1891	Pascataqua.*	Dover, N. H.	William D. Knapp (*ee*).	Rev. Lucius H. Thayer (*ff*).	3	279	None.	None.	2 00
36	1891	Central N. H.	Concord, N. H.	Lyman D. Stevens.	Rev. Nathan F. Carter.	3	257	None.	None.	1 00
37	1891	Old-Boston.	Boston, Mass.	John H. Colby (*b*).	Elmer H. Allen (*gg*).	4	65	100	None.	10 00
38	1891	Oregon.	Portland, Or.	Rev. Thomas McClelland (*hh*).	T. T. Burkhart.	2	44	None.	1 00	1 00
39	1892	Fall River.	Fall River, Mass.	Edwin S. Thayer.	Frank A. Pease.	4	120	.....	.....	5 00

40	1892	Cambridge.	Cambridge, Mass.	Rev. Isaiah W. Sneath.	Phineas Hubbard.	5	150	200	2 00	4 00
41	1892	Topeka.	Topeka, Kansas.	Rev. L. Payson Broad.	E. J. Cartlidge.	3	76	100	.....	5 00
42	1892	Washington.	Washington, D. C.	Rev. Stephen M. Newman.	G. A. L. Merrifield (*jj*).	3	80	None.	1 00	2 00
43	1892	Yankton.*	Yankton, S. D.	Rev. William H. Thrall (*kk*).	Prof. G. G. Wenzlaff.	6	49	None.	1 00	3 00
44	1893	Indianapolis.	Indianapolis, Ind.	Rev. Frederic E. Dewhurst.	Samuel Denny.	4	36	100	2 00	3 00
45	1893	Pittsburg.	Pittsburg, Pa.	J. A. Kingsbury (*ll*).	Mrs. Alice Jones Emery(*mm*)	4	30	None.	1 00	2 00
46	1893	Solomon Valley.	Kansas.	Robert R. Hays.	Rev. Floyd E. Sherman (*nn*).	4	44	100	None.	1 00
47	1894	Milwaukee.*	Milwaukee, Wis.	G. E. Sutherland.	.....	...	.....	.....	.....	.....
48	1894	Minnesota South'n.	Faribault, Minn.	Prof. James J. Dow.	Rev. Geo. S. Ricker.	4	40	None.	1 00	None.
49	1894	Ashuelot.*	Keene, N. H.	George G. Davis (*oo*).	Rev. G. H. DeBevoise.	3	80	None.	None.	2 00
50	1894	Illinois Central.*	Peoria.	O. J. Bailey.	L. F. Houghton.			.....	.....	.....
51	1895	Passumpsic.	St. Johnsbury, Vt.	Rev. Albert H. Heath.	Rev. Joseph K. Fuller (*oo*).			.....	.....	.....
52	1895	Ascutney.	Hartford, Vt.	Rev. Wm. J. Tucker (*pp*).	Rev. Edgar T. Farrill (*qq*).		50	.....	.....	.....
53	1895	Spokane.	Spokane, Wn.	A. W. Doland.	.....			.....	.....	.....

a Malden.
b 47 Court St.
c Danvers.
d 323 Main St.
e Pawtucket.
f 277 Brooks St.
h 199 Seneca St.
j Talcottville.
k Minneapolis.
l 1033 Temple Court.
m Northampton.
n Oak Park.
o 175 Wabash Av.
p Oakland.
q 3335 Washington St.
r 1514 Farnam St.
s 210 Mass. Building.
t W. Newton.
u Auburndale.
v 2338 Delmar Bd.
w 18 N. 3d St.
x 445 Green Av.
y 290 Gates Av.
z Bennington.
aa St. Charles.
bb Williamstown.
cc Lee.
dd 20 Moffatt Building.
ee Somersworth.
ff Portsmouth.
gg 53 Tremont St.
hh Forest Grove.
jj Falls Church, Va.
kk Huron.
ll Wilkinsburg.
mm Edgewood Park.
nn Stockton, Kan.
oo Barton Landing.
pp Hanover, N. H.
qq Lebanon, N. H.

Sioux City, Los Angeles and Lake Superior Clubs are omitted.

* These Clubs have failed to answer the request for late information, and the names given of their officers may be not up to date.

Report all changes or additions, before *March 1*, to Rev. HENRY A. HAZEN, AUBURNDALE, MASS.

THE NATIONAL SOCIETIES.

AMERICAN BOARD OF COMMISSIONERS FOR FOREIGN MISSIONS.

Founded in 1810.

President. — RICHARD S. STORRS, D. D., LL. D., Brooklyn, N. Y.
Vice-President. — ELIPHALET W. BLATCHFORD, Esq., Chicago, Ill.
Corresponding Secretaries. — JUDSON SMITH, D. D.; CHARLES H. DANIELS, D. D.; JAMES L. BARTON, D. D.
Asst. Treasurer. — FRANK H. WIGGIN.
Editorial Secretary. — ELNATHAN E. STRONG, D. D.
Publishing and Purchasing Agent. — CHARLES E. SWETT.
P. O. Address of the above, 1 Somerset Street, Boston, Mass.
District Secretaries. — CHARLES C. CREEGAN, D. D., 121 Bible House, New York City. REV. A. N. HITCHCOCK, PH. D., 153 La Salle Street, Chicago, Ill. REV. WALTER FREAR, General Agent, San Francisco, Cal.

The American Board was organized at Bradford, Mass., June 29, 1810. Its first meeting was held at Farmington, Conn., Sept. 5 of the same year. It occupies twenty mission fields, as follows: Papal Lands: Mexico, Spain and Austria; Turkey: European, including Bulgaria, Western, Central and Eastern; Africa: Zulu, East Central and West Central; India: Marathi, Madura and Ceylon; China: Foo-chow, North and South and Shansi; Japan; Micronesia, including the Gilbert, Caroline and Marshall islands; and Hawaii.

In these missions are located 1,265 stations and outstations in which evangelical labors are carried on among large populations, speaking at least 25 different languages. The missionary force numbers 572 men and women, all under direct appointment by the Board. These missionaries have gathered about them 3,107 native helpers. There are 461 churches connected with these missions, enrolling 44,413 members, 3,266 being added last year. Intimately associated with these churches and missionaries are 1,165 Christian schools. These schools are of every grade, including theological seminary, college, boarding school, high school and common or district school, with increasing numbers of the kindergarten. They are for both boys and girls, and enroll about 53,000 pupils, all of whom are taught the Word of God and the way of life. Sunday schools form an important part of the work of the Board, training the youth to right views of biblical study and Sabbath observance. To give to the peoples in heathen lands a Christian literature is no small part of the work. The preparation, publication and distribution of books, leaflets and newspapers is accomplishing great good, while the sending forth of the Bible in the language of the people is the greatest good that can come to a nation.

The Board gives assistance in the erection of churches, school buildings and homes. It aids feeble churches and stands behind many of the native home missionary societies, encouraging their efforts. The medical missionary is a constant factor for good, and the hospitals and dispensaries under their care are grand ministries to the sick, poor and oppressed.

The imperative needs of the Board are three-fold: (1) The most cordial support and sympathy from our pastors at home. (2) An annual contribution from all our Congregational churches. More than two thousand make no offering to this work. (3) A system of contributions in every church which will increase the givers until every member shall have a part.

The Woman's Boards, which co-operate with the American Board, are doing a royal service, not only securing — mainly from the women of the churches — large contributions, but also educating and training children and young people to an intelligent interest in missionary work. These Boards can be addressed at No. 1 Congregational House, Boston, at 59 Dearborn Street, Chicago, and at 1316 Mason Street, San Francisco.

The appropriations for 1896 are $580,000, or $70,000 less than the previous year. This reduction means distress to every mission, especially in distressed Turkey, and constitutes an intense appeal for generous giving and sacrifice on the part of the home churches.

Attention is called to the *Missionary Herald*, the *Mission Dayspring*, and *Life and Light*; also to the *American Board Almanac*, and to the CHILDREN'S MORNING STAR MISSION, a special for Sunday schools. Our main instrumental reliance is upon the pastors of churches, themselves full of missionary information and zeal.

SUMMARY OF THE REPORT OF TREASURER OF THE A. B. C. F. M. FOR THE YEAR ENDING AUGUST 31, 1895.

EXPENDITURES.

Cost of Missions.

Mission to West Central Africa	$16,661 26	
Mission to East Central Africa	8,897 67	
Zûlu Mission	29,067 24	
Mission to European Turkey	35,141 87	
Mission to Western Turkey	93,985 71	
Mission to Central Turkey	28,011 72	
Mission to Eastern Turkey	44,972 33	
Marathi Mission	54,185 33	
Madura Mission	53,721 46	
Ceylon Mission	12,269 00	
Foochow Mission	24,802 86	
South China Mission	5,117 47	
North China Mission	65,270 12	
Shansi Mission	12,944 03	
Mission to Japan	93,783 47	
Sandwich Islands (including grants to former missionaries)	5,300 00	
Micronesia Mission	33,135 42	
Mission to Mexico	19,068 81	
Mission to Spain	14,365 93	
Mission to Austria	11,184 29	
		$661,885 99
Cost of Agencies		13,964 24
Cost of Publications		10,947 17
Cost of Administration.		
Department of Correspondence	$13,132 79	
Treasurer's Department	7,824 24	
New York City	1,818 96	
Miscellaneous: rent, care of rooms, furniture and repairs	5,658 60	
		28,434 59
Total		$715,231 99
Balance for which the Board was in debt August 31, 1894		116,237 56
		$831,469 55

RECEIPTS.

Donations, as acknowledged in the *Missionary Herald*	$516,003 47	
Legacies, as acknowledged in the *Missionary Herald*	150,435 16	
From the Legacy of Asa Otis	41,366 88	
Interest on General Permanent Fund	9,031 66	
		$716,837 17
Balance for which the Board was in debt August 31, 1895		114,632 38
		$831,469 55
Legacy of Asa Otis, New London, Conn., now amounts to		$17,769 96
Legacy of Samuel W. Swett, Boston, now amounts to		889 61

PERMANENT FUNDS OF THE BOARD.

General Permanent Fund	$236,734 22
Permanent Fund for Officers	59,808 00
William White Smith Fund for education of preachers in Africa	30,859 38
Harris School of Science Fund for support of the school at Kyoto, Japan,	25,000 00
Anatolia College Endowment Fund	32,327 62
Hollis Moore Memorial Trust	5,000 00
Mission Scholarships	9,215 14
C. Merriam Female Scholarship	3,000 00
Euphrates College Female Teachers' Fund	2,500 00
Benjamin Schneider Memorial Fund to aid students in Central Turkey,	2,000 00
Marash Theological Seminary Endowment	1,800 00
Gordon Theological Seminary, Tung-Cho, China, Endowment Fund	10,000 00
Jaffna Medical Mission Endowment, collected by Misses M. and M. W. Leitch	7,002 69
Blank Memorial Fund, for Scholarships in Anatolia College	2,000 00
Atterbury Fund, for education of Missionaries in China	4,750 00

FRANK H. WIGGIN, *Asst. Treasurer.*

THE CONGREGATIONAL EDUCATION SOCIETY

(Formerly American College and Education Society and New West Education Commission).

President. — WILLIAM H. WILLCOX, D. D.

Vice-President. — JAMES BRAND, D. D.

Directors. — J. C. GRAY, Esq.; W. H. HUBBARD, Esq.; Rev. CALVIN CUTLER; SIMEON GILBERT, D. D.; DEWITT S. CLARK, D. D.; B. M. FULLERTON, D. D., for one year; J. W. WELLMAN, D. D.; W. E. HALE, Esq.; B. F. HAMILTON, D. D.; C. B. RICE, D. D.; G. S. F. SAVAGE, D. D.; THOMAS WESTON, Jr., Esq., for two years: DAVID FALES, Esq.; Rev. W. E. BARTON; C. J. HURLBURT; GEO. A. KIMBALL, Esq.; Rev. D. N. BEACH; JOHN WHITE, Esq., for three years.

Corresponding Secretary. — J. A. HAMILTON, D. D.

Treasurer. — S. F. WILKINS, Esq.

Auditor. — H. N. ACKERMAN, Esq.

Editorial Secretary. — Rev. CHARLES R. BLISS.

Eastern Field Secretary. — Rev. F. L. FERGUSON, Room 10, Congregational House, Boston.

Western Field Secretary. — GEO. M. HERRICK, Esq., 151 Washington Street, Chicago, Ill.

STUDENT DEPARTMENT.

(Organized in 1816.)

1. PURPOSE. — To assist worthy students in colleges and theological seminaries who are educating themselves for the Congregational ministry. Few ministerial students come from homes of wealth. The great majority need financial aid while pursuing courses of study. More than 8,000 have found the Society's aid necessary.

2. NUMBER AIDED. — About 330 regulars besides about 50 of foreign birth who are preparing to be home missionaries to their own people in this country.

The Slavic Department of Oberlin Seminary, which has been receiving $3,000 annually from the Society, has already furnished 15 graduates who are now pastors and missionaries.

3. AMOUNT OF AID. — Each needy and worthy student may receive annual appropriations of $75 each. Many afterwards refund all they receive.

4. DEMAND FOR MINISTERS. — Annual loss by death about equals the recruits from the seminaries, but for many years the annual net gain in number of churches has been about 125.

The Congregational churches are not producing a supply of ministers equal to their own demand; hence, many are called from *other denominations.*

COLLEGE AND ACADEMY DEPARTMENT.

1. PURPOSE. — To assist in the support of teachers in Home Missionary colleges and academies in the West and South. As pioneers must have the railroads built for them, so for a few years they require some aid in the establishing of institutions of higher and Christian education.

2. NUMBER AIDED. — 9 colleges and 17 academies.

COLLEGES.

SALT LAKE, Utah.
WHITMAN, Washington.
ROLLINS, Florida.
PACIFIC UNIVERSITY, Oregon.
FAIRMOUNT, Kansas.
FARGO, So. Dakota.
POMONA, California.
LAKE CHARLES, Louisiana.
RIDGEVILLE, Indiana.

ACADEMIES.

FRANKLIN, Nebraska.
CHADRON, Nebraska.
WEEPING WATER, Nebraska.
STOCKTON, Kansas.
EUREKA, Kansas.
KIDDER, Missouri.
BIG HORN, Wyoming.
WINDOM, Minnesota.
NORTH WISCONSIN, Wis.
IBERIA, Missouri.
HULL, Iowa.
PUGET SOUND, Washington.
AHTANUM, Washington.
ENDEAVOR, Wisconsin.
WARD, South Dakota.
KINGFISHER, Oklahoma.

3. AMOUNT OF AID. — Each college receives from $1,500 to $5,000 a year, and each academy from $500 to $1,500. The institutions are required to raise the balance of their current expenses on their home field. Aid has been given to 22 colleges that are now strong and prosperous.

4. THEIR IMPORTANCE. — The colleges produce candidates for the ministry, an intelligent and Christian citizenship, and educate the leaders in the thought and life of new States and Territories. The academies are located in new regions unprovided with sufficient educational privileges, prepare teachers for the public schools and young people for college, and afford liberal culture to many others who go forth as Christians to be the seed and strength of Home Missionary churches.

NEW WEST DEPARTMENT.

1. PURPOSE. — To support the mission schools and academies in Utah and New Mexico, which were formerly sustained by the New West Education Commission. The Christian teacher must precede the preacher to the Mormon and Spanish populations. Churches grow out of the schools.

2. NUMBER SUPPORTED. — Besides the Salt Lake College in Utah, a Training School at El Paso, four academies, and ten mission schools.

ACADEMIES.	MISSION SCHOOLS.
ALBUQUERQUE, New Mexico.	BOUNTIFUL, Utah.
LAS VEGAS, New Mexico.	FARMINGTON, Utah.
TRINIDAD, Colorado.	COALVILLE, Utah.
PROVO, Utah.	HEBER, Utah.
	LEHI, Utah.
	ATRISCO, New Mexico.
	BARELAS, New Mexico.
	SAN RAFAEL, New Mexico.
	CUBERO, New Mexico.
	SAN MATEO, New Mexico.

3. AMOUNT OF AID. — $22,000 for the year.

4. RESULTS. — Nine Congregational churches; thousands of youths and children instructed and protected from the baneful influences of Mormonism; the introduction of public schools made possible, and centres of social and patriotic influences established.

5. MORMONISM STILL POWERFUL. — The church organization remains unchanged; the missionaries are active at home and abroad, and church schools are being founded in the leading cities and towns.

6. MEXICANS IN THE UNITED STATES. — Several hundred thousand. Very poor, ignorant, and superstitious.

The gifts of those who were loyal and generous supporters of the New West Education Commission are imperatively needed and earnestly solicited for the future maintenance of the schools among the Mormons and Mexicans.

RECEIPTS.

Balance from previous year	$920 06	
Total receipts	141,189 44	
		$142,109 50

DISBURSEMENTS.

Total payments	$138,354 60	
Balance on hand	3,754 90	
		$142,109 50

Amount of money per year requisite to the efficient prosecution of the work of the Society in *all its branches*, not less than $150,000.

FORM OF BEQUEST.

I do hereby give and bequeath to the "CONGREGATIONAL EDUCATION SOCIETY" the sum of —— dollars, to be paid within —— months after my decease, and to be applied to the uses and purposes of that Society.

☞ Fifty dollars constitutes an honorary membership.

THE AMERICAN CONGREGATIONAL ASSOCIATION.

Organized, 1853. Chartered 1854.

Headquarters, Library, Congregational House, Boston.

OFFICERS.

President. — SAMUEL JOHNSON, Boston.
Vice-President. — C. C. BURR, Auburndale.
Corresponding and Recording Secretary. — Rev. MORTON DEXTER, Boston.
Treasurer. — AUGUSTUS S. LOVETT, Roxbury.
Librarian and Assistant Treasurer. — WM. H. COBB, D. D., Newton Centre.
Auditor. — ALONZO C. TENNEY, Chelsea.
Directors. — ALONZO H. QUINT, D. D., Dover, N. H.; MARQUIS F. DICKINSON, Boston; EDWARD A. STUDLEY, Boston; S. BRAINARD PRATT, Boston; Rev. JOSHUA COIT, Winchester; B. F. HAMILTON, D. D., Roxbury; WILLIAM H. HODGKINS, Somerville; ELIJAH HORR, D. D., Worcester; THOMAS TODD, Concord; WILLIAM F. RICHARDSON, Boston; CORYDON M. WHITTLESEY, West Newton; WILLIAM O. BLANEY, Roxbury; SAMUEL B. CAPEN, Jamaica Plain; DEWITT S. CLARK, D. D., Salem; HENRY E. COBB, Newton; WILLIAM H. EMERSON, Cambridge; Hon. JAMES M. W. HALL, Cambridge; MORTIMER B. MASON, Boston; CHARLES B. RICE, D. D., Danvers; G. HENRY WHITCOMB, Worcester; HENRY A. HAZEN, D. D., Auburndale; A. E. DUNNING, D. D., Jamaica Plain; GEORGE P. SMITH, Roxbury; AUGUSTUS S. LOVETT, Roxbury; Hon. JONATHAN A. LANE, Boston; NEHEMIAH BOYNTON, D. D., Boston; WILLIAM A. PAINE, Roxbury; ARTHUR C. FARLEY, Auburndale; Rev. MORTON DEXTER, Boston.

OBJECTS.

To preserve, improve, and promote the best use of the Congregational Library; to care for the Congregational House, remove the incumbrances upon it, *and erect, as soon as feasible, a new Congregational House in its place;* to further the general interests of Congregationalism.

FINANCES.

The valuation of the Congregational House is $501,000. The present debt is $142,000. Amount of reduction in the past financial year, $4,000. It is highly important to clear off speedily what remains of this debt, especially in view of the present reasonable prospect of a change in our location. All Congregationalists are interested in securing a worthy Congregational House, to replace the present inadequate structure, and all should co-operate to secure so desirable a result. Contributions for this object should be sent to the Treasurer.

Testamentary gifts could not well be bestowed in a direction more conducive to the permanent prosperity and usefulness of our churches.

THE LIBRARY.

The past year has been an active one in this department. There have been added 898 books, 603 pamphlets, and 1,229 unbound numbers of periodicals, making the total number in the Library as follows: Books, 38,567; pamphlets, 34,459; periodicals, 47,004. The totals fail to correspond with those of last year, owing to a new count and classification. Unbound newspapers are not reckoned in this statement, though some of them are very valuable, *e. g.*, the old Boston *News-Letter*, of which there are scores of copies, ranging in date from 1733 to 1774. Besides these are MSS., portraits, photographs, autographs, and relics of various kinds.

We need here especially,

1. *Historical material;* in particular, whatever helps to illustrate the life of the local church: as, its manuals and year-books, the records of its occasional celebrations, and its histories. The history of the town is an adjunct to that of the church. Congregationalists should see to it that our library contains their local history in all its phases.

2. *Biography*, of which we have a good collection, but far smaller than is needed to carry out the idea of our institution. Religious history is embodied in the lives of leading men and women. These should be sent here by friends, that our funds may be kept for other demands.

3. *Money*, to procure the books and pamphlets most directly in the line of our aims. Every year such works are sought here in vain, and every year we see them pass into the hands of more fortunate competitors. Gifts for the special needs of the Library are always welcome, and should be sent to the Librarian.

THE CONGREGATIONAL CHURCH BUILDING SOCIETY.

Room 59, Bible House, New York City.

Rev. HENRY A. STIMSON, D. D., President.

Officers of the Society. Mr. G. H. WHITCOMB, Dr. L. C. WARNER, Mr. CHARLES A. HULL, Mr. A. P. FORBES, Mr. W. E. HALE, } Vice-Presidents.

Officers of the Board. WM. H. WARD, D. D., LL. D., Chairman. H. O. PINNEO, Treasurer and Recording Secretary. L. H. COBB, D. D., Corresponding Secretary. Rev. C. H. TAINTOR, Chicago, Ill. Rev. G. A. HOOD, Boston, Mass. Rev. H. H. WIKOFF, Berkeley, Cal. } Field Secretaries.

Trustees. — Rev. F. B. RICHARDS, T. K. NOBLE, D. D., Mr. W. J. HUNT, Deacon J. L. PARTRIDGE, J. E. TWITCHELL, D. D., 1896-99, W. H. WARD, D. D., LL. D., R. T. HALL, D. D., Mr. J. L. HALSEY, GEORGE WILCOX, Esq., J. A. ROSS, Esq., 1895-98. J. G. ROBERTS, D. D., Mr. A. L. BARBER, Dr. L. C. WARNER, Mr. F. A. PALMER, Mr. E. GREENE, 1894-97.

Finance Committee. — Messrs. WILCOX, HALSEY, and HUNT.

Counselors. — Messrs. AUSTIN ABBOTT, and GEORGE WILCOX.

Application Committee. — Messrs. WARD, PARTRIDGE, TWITCHELL, and NOBLE.

Members. — Fifty Dollars constitute the giver a Life Member of the Society; Five Dollars an Annual Member.

1. *Object.* — To aid needy churches in building houses of worship and parsonages.

2. *Organization.* — The Congregational Church Building Society, formerly known as the American Congregational Union, was organized May 11, 1853. It has a New York State charter; a President; one Secretary; a Treasurer; three Field Secretaries; a board of fifteen Trustees, chosen for three years, one third of the number going out each year; a Gommittee on Finance and Applications, and two legal Counselors. Honorary, Life, and Annual Members constitute the Society.

3. *Methods of Work.* — A regularly organized Congregational Church, after legal incorporation, applies for aid. The application, carefully endorsed by men outside the church asking aid, comes to the office, is revised, laid before the Committee on Applications, and then before the Board. If aid is voted as a grant or loan, the applicants are notified. When the house of worship or parsonage is completed and ready for use, a loan or trust mortgage is executed by the incorporated Society of the Church, an insurance policy secured, and the aid voted is paid to cover last bills.

4. *What Has Been Accomplished.* — Aid varying in amounts from $50 to $5,000, January 1, 1896, had been put into 2,659 houses of worship and 524 parsonages. More than $550,000 of this aid has been paid back. By this aid more than $10,000,000 worth of church property has been secured.

5. *What Remains to be Done.* — 665 houseless churches to be sheltered and more than 3,000 parsonages to be built before the work of building overtakes the work of organizing. 200 churches and 200 parsonages ought to be built every year, till every live church is housed. After that the Society will help house as fast as churches organize.

FINANCIAL STATEMENT.

Receipts from Individuals and 2,600 churches	$66,721 42
" from legacies	11,580 06
" for parsonages	3,776 53
" for particular churches	20,419 41
" for church building quarterly and interest	2,261 25
" from grants refunded	1,984 90
" from church loans refunded	16,113 72
" from parsonage loans refunded	18,709 50
" for the year from all sources	141,566 79
Paid to 129 churches on houses of worship	$113,559 88
" on 42 parsonages	18,500 00
Other disbursements	27,579 27

FORM OF A BEQUEST.

I give and bequeath to "THE CONGREGATIONAL CHURCH-BUILDING SOCIETY, a corporation duly organized and existing by and under the laws of the State of New York," the sum of —— dollars payable in —— months after my decease, to be applied to the charitable uses and purposes of said Society under the direction of its Board of Trustees.

CONGREGATIONAL HOME MISSIONARY SOCIETY.

Office: 34 Bible House, Astor Place, New York.

INCORPORATED under the laws of the State of New York; was organized in New York City, May 10, 1826.

OFFICERS.

President. — Maj.-Gen. OLIVER O. HOWARD.
Honorary Treasurer. — ALEXANDER H. CLAPP, D. D.
Secretaries for Correspondence. — JOSEPH B. CLARK, D. D.; WILLIAM KINCAID, D. D.; WASHINGTON CHOATE, D. D.
Treasurer. — Mr. WILLIAM B. HOWLAND.
Secretary of the Woman's Department. — Mrs. H. S. CASWELL.
Editor of "The Home Missionary." — ALEXANDER H. CLAPP, D. D.
Field Secretaries. — Rev. W. G. PUDDEFOOT, South Framingham, Mass.; Rev. C. W. SHELTON, Birmingham, Conn.; Rev. H. D. WIARD, 151 Washington St., Chicago, Ill.

SUPERINTENDENTS.

HENRY A. SCHAUFFLER, D. D., Slavic Department, Cleveland, O.
MORITZ E. EVERSZ, D. D., German Department, Chicago, Ill.
Rev. S. V. S. FISHER, Scandinavian Department, Minneapolis, Minn.

E. D. CURTIS, D. D., Indianapolis, Ind.
Rev. S. F. GALE, Jacksonville, Fla.
Rev. J. H. MORLEY, Minneapolis, Minn.
Rev. ALFRED K. WRAY, Springfield, Mo.
Rev. L. P. BROAD, Topeka, Kan.
Rev. E. H. ASHMUN, Albuquerque, N. Mex.
Rev. A. JUDSON BAILEY, Seattle, Wn.
Rev. T. G. GRASSIE, Ashland, Wis.
Rev. A. A. BROWN (Black Hills and Wyo.), Hot Springs, S. D.
Rev. HARMON BROSS, Lincoln, Neb.
Rev. W. H. THRALL, Huron, S. D.
Rev. H. C. SIMMONS, Fargo, N. D.
Rev. H. SANDERSON (acting), Denver, Col.
Rev. W. S. HAWKES, Salt Lake City, Utah.
Rev. J. K. HARRISON, San Francisco, Cal.
Rev. JAMES T. FORD, Los Angeles, Cal.
Rev. CEPHAS F. CLAPP, Forest Grove, Or.
Rev. T. W. JONES, D.D., Philadelphia, Pa.
Rev. W. S. BELL, Helena, Mon.
Rev. S. C. MCDANIEL, Atlanta, Ga.
Rev. S. E. BASSETT, Supt., Alabama, Fort Valley, Ga.
Rev. J. HOMER PARKER, Kingfisher, Okl.

SECRETARIES AND TREASURERS OF THE AUXILIARIES.

Maine Miss. Society..... Rev. DAVID P. HATCH, *Sec.*, Bangor, Me.
Maine Miss. Society.....JOHN L. CROSBY, Esq., *Treas.*, Bangor, Me.
New Hampshire Home Miss. Society....Rev. A. T. HILLMAN, *Sec.*, Concord, N. H.
New Hampshire Home Miss. Society, Hon. L. D. STEVENS, *Treas.*, Concord, N. H.
Vermont Domestic Miss. Society, Rev. CHAS. H. MERRILL, *Sec.*, St. Johnsbury, Vt.
Vermont Domestic Miss. Society.....WM. C. TYLER, *Treas.*, St. Johnsbury, Vt.
Mass. Home Miss. Society.....Rev. JOSHUA COIT, *Sec.*, } 9 Congr. House,
Mass. Home Miss. Society..Rev. EDWIN B. PALMER, *Treas.*, } Boston, Mass.
Rhode Island Home Miss. Society...Rev. ALEX'R MCGREGOR, *Sec.*, Pawtucket, R. I.
Rhode Island Home Miss. Society...JOS. WM. RICE, Esq., *Treas.*, Providence, R.I.
Miss. Society of Connecticut.....Rev. WILLIAM H. MOORE, *Sec.*, Hartford, Conn.
Miss. Society of Connecticut.....WARD W. JACOBS, Esq., *Treas.*, Hartford, Conn.
New York Home Miss. Society.... .....Rev. ETHAN CURTIS, *Sec.*, Syracuse, N. Y.
New York Home Miss. Society...WILLIAM SPALDING, Esq., *Treas.*, Syracuse, N. Y.
Ohio Home Miss. Society.....J. G. FRASER, D. D., *Sec.*, Cleveland, O.
Ohio Home Miss. Society.....WM. B. HOWLAND, *Treas.*, New York City.
Illinois Home Miss. Society....JAMES TOMPKINS, D. D., *Sec.*, } 151 Washington St.,
Illinois Home Miss. Society....AARON B. MEAD, Esq., *Treas.*, } Chicago, Ill.
Wisconsin Home Miss. Society .....Rev. HOMER W. CARTER, *Sec.*, Beloit, Wis.
Wisconsin Home Miss. Society...C. M. BLACKMAN, Esq., *Treas.*, Whitewater, Wis.
Iowa Home Miss. Society.....Rev. T. O. DOUGLASS, D. D., *Sec.*, Grinnell, Io.
Iowa Home Miss. Society.....J. H. MERRILL, Esq., *Treas.*, Des Moines, Io.
Michigan Congregational Association, Rev. WM. H. WARREN, *Sec.*, Lansing, Mich.
Michigan Congrega'l Association, Rev. JOHN P. SANDERSON, *Treas.*, Lansing, Mich.
Cong. C. M. Soc. of St. Louis.....Rev. A. L. LOVE, *Supt.*, St. Louis, Mo.
Cong. C. M. Soc. of St. Louis.....L. E. SNOW, *Treas.*, St. Louis, Mo.

The HOME MISSIONARY, a monthly magazine, published by the Society, at sixty cents a year, including postage, gives a running account of the progress of the work in all parts of the country, largely from the pens of the superintendents and missionaries personally engaged in it. The monthly issue averaged 29,612 copies. An ANNUAL REPORT sums up the results of the year. Leaflets and Tracts for the times are published as occasion calls, designed to help pastors, Sunday-school officers, and friends of home missions generally, in awakening and keeping alive an intelligent, practical, growing interest in the work. These may be had, free of charge, at any time, by addressing the officers of the Society at the Bible House.

For more than seventy years the Society has been organizing churches in the West and South, and aiding in the support of their ministers till those churches are able to assume the whole expense. Its missionaries have from the first organized Sunday schools, provided proper teachers for them, and by watchful oversight have secured their permanence and highest usefulness.

In connection with the labor of its missionaries, 6,339 churches(*a*) have been organized and 2,897 have come to self-support. It has collected and disbursed in cash, $17,411,950; and in clothing, books, and other supplies, largely the offerings of Christian women, $2,218,811; in all, $19,630,761. The additions to the churches have been 447,219.

In 1883, a Woman's Department was opened. Its object is to interest the women of our churches all over the country, and through them the children, more directly in the work; not to the diminishing of their helpful labor in the way of home missionary boxes (of clothing, etc.), but to secure also their gifts of money for the support of missionaries all over the country, and for various special uses, as called for from time to time. Their aid in this line is steadily growing, but much more is needed.

The number of missionaries employed in its seventieth year (1895–96) was 2,038, 1,515 of them in States and Territories west and south of the Middle States. They preached regularly in 4,110 stations, and at frequent intervals in many hundreds more. The number of Sunday-school and Bible-class scholars was 186,343. The additions to the churches were 12,138; 8,153 of them on confession of Christ. Churches organized, 123; reached self-support, 24.

The seventieth year's receipts were, in cash, $777,747.95; in supplies, $66,008.42; in all, $843,756.37.

At least $708,428 *in cash* is needed this year properly to sustain the missionaries *now in the field*. To take up only such new work as the providence and Spirit of God manifestly call upon the Society to assume *at once*, $100,000 more is imperatively required. The Society is doing much more work than ever before among the foreign-born in all parts of the country. At nearly every meeting of the Executive Committee chosen men are called for in new fields at the front, where they are most needed, but where their support involves heavy outlay by the Society. For securing the means essential to the carrying on of this great work the Society depends, under God, on the zealous co-operation of the pastors and members of the Congregational churches of the land.

FINANCIAL STATEMENT.

THE RECEIPTS during the financial year ending March 31, 1896 (including the Gen. Howard Roll of Honor), were, from congregations and individuals, $189,668.64; ditto transmitted by Auxiliaries, $103,888.13; from Legacies, $233,510.58; the remainder from Funds, $10,501.08; subscriptions to *The Home Missionary*, $964; Auxiliaries' receipts applied to work in their own Fields, $239,141.62; sale of publications, $73.90. In all	$777,747.95
PAYMENTS during the same year (not including loans paid): Missionary service and supplies, $626,370.99; Publication Department, $18,217.46; Administration, $22,787.13; Woman's Department, $5,287.54; Miscellaneous, $25,535.37; Total payments	$698,198.49
Balance to new account	$8,523.38
Additional cash and supplies disbursed by direction of the donors, including Auxiliary Societies	$66,008.42

FORM OF A BEQUEST.

I bequeath to my executors the sum of ——— dollars, *in trust*, to pay over the same in ——— months after my decease, to the person who, when the same is payable, shall act as Treasurer of the Congregational Home Missionary Society, formed in the city of New York, in the year eighteen hundred and twenty-six, to be applied to the charitable uses and purposes of said Society, and under its direction.

a About 1,600 of these churches, in the earlier years, were Presbyterian.

THE AMERICAN MISSIONARY ASSOCIATION.

"YE SHALL HALLOW THE FIFTIETH YEAR."

1846 JUBILEE YEAR. 1896

President. — MERRILL E. GATES, LL. D., Amherst, Mass.

Honorary Secretary and Editor. — Rev. M. E. STRIEBY, D. D., Bible House, N. Y.

Corresponding Secretaries. — Rev. A. F. BEARD, D. D., Rev. F. P. WOODBURY, D. D., Rev. C. J. RYDER, D.D., Bible House, N. Y.

Treasurer. — H. W. HUBBARD, Esq., Bible House, N. Y.

District Secretaries. — Rev. G. H. GUTTERSON, 21 Congregational House, Boston, Mass.; Rev. Jos. E. ROY, D. D., 153 La Salle Street, Chicago, Ill.

Secretary of Woman's Bureau. — Miss D. E. EMERSON, Bible House, N. Y.

FIELD

Extends from the Atlantic to the Pacific, and from Florida to Alaska. It includes, in the South, the Negroes and the Whites, especially those in the mountains; in the West the Indians; on the Pacific Coast the Chinese, and in Alaska the Eskimos. Through its pupils it is reaching into Africa, China, the West Indian Islands, and Mexico.

AIM AND WORK

Include Christian education, churches, and missions, among the poor and friendless of the American people. The Association originated in a general sympathy with the almost friendless slaves. In its work no un-Christian distinctions of race or color are recognized. For more than thirty years its main efforts have been devoted to the South in the endeavor to educate the freedmen for their duties as Christians and citizens, and in the development of missions and schools on the Christian anti-caste basis among the whites, especially in the vast mountain regions. As closely related to these efforts the Association seeks to convert and educate the caste persecuted Chinese in this country and fit them to become missionaries in their own land, and to extend the blessings of a Christian civilization to the Indians of our country.

Its methods include the school, the church, the mission, the shop, and the farm.

EDUCATIONAL WORK

Includes universities, colleges, academies, normal schools, industrial schools and departments, and primary schools. Among its institutions are the following: Fisk University, Nashville, Tenn.; Straight University, Louisiana; Talladega College, Alabama; Tougaloo University, Mississippi; Tillotson College, Texas; Avery Institute, South Carolina; Le Moyne Institute, Tennessee; Ballard Normal School, Georgia. Mountain Schools: Williamsburg Academy, Kentucky; Grand View Academy, Tennessee; Saluda Seminary, North Carolina; Bending Oaks Academy, Alabama. Indian Schools: Santee Normal and Training School, Nebraska. One hundred and four other Normal, Industrial, Graded, and Primary Schools.

FIFTY DOLLARS A SHARE.

It is proposed to raise during the next six months a special Jubilee Year Fund of $100,000 in shares of $50 each, with the hope and expectation that these shares will be taken by the friends of missions without lessening those regular contributions which must be depended upon to sustain the current work.

The plea is urgent because the need is urgent. Will not all friends of this great work, pastors and people, now heartily unite in one special Christian endeavor to raise this American Missionary Association Jubilee Year Fund?

MAGAZINE.

The American Missionary is published monthly, at *fifty* cents a year; but will be sent gratuitously, *if desired*, to the Missionaries of the Association; to Life Members; to all clergymen who take up collections for the Association; to Superintendents of Sabbath Schools; to college libraries; to Theological Seminaries; to Societies of Inquiry on Missions; and to every donor who does not prefer to take it as a subscriber, *and contributes* in a year not less than five dollars.

CHURCH WORK

Is a missionary service almost entirely among the very poor. In the Indian fields, it is having wonderful growth. In the Chinese fields, nearly three hundred pagans have come into the Christian life. In the Southern mountains a number of churches have been added and the interest of the people in the Congregational church life is being rapidly developed. In the Southern lowlands, also, there is a remarkable movement among the colored people towards free and pure churches. Quite a number of independent colored churches have lately come into Congregational fellowship, and the movement shows great promise, especially in the Carolinas and Georgia. The Association has well organized churches in union with our great educational institutions, influential churches in many large towns and cities as well as in the rural regions. There are widespread church missions in the form of evangelistic meetings, Sunday-school and Christian Endeavor services, home visitation, and wayside work. Everywhere the A. M. A. church work stands as a protest against superstition, heathenism, and immorality, and as a witness for a pure gospel of light and liberty.

STATISTICS 1894–95.

EDUCATIONAL WORK, SOUTH. — Collegiate institutions, 6; normal and graded schools, 39; common schools, 29; instructors, 405; pupils, 11,981.

CHURCH WORK, SOUTH. — Churches, 198; missionaries, 138; members, 10,476; added during the year, 1,346; Sunday-school scholars, 12,715.

MOUNTAIN WORK (included above). — Churches, 51; members, 1,521; schools, 17; pupils, 2,084; teachers and missionaries, 62; ministers, 22.

WORK AMONG THE INDIANS. — Churches, 14; members, 905; schools, 21; missionaries and teachers, 80; pupils, 578; Sunday-school scholars, 1,400.

WORK AMONG THE CHINESE. — Schools, 20; teachers, 36; pupils, 1,011. Number of Christian Chinese, 300; professing faith in Christ during the year, 40.

GENERAL SUMMARY. — Schools, 117; pupils, 13,732; missionaries, 649; churches, 212; church members, 11,381; Sunday-school scholars, 15,289.

WOMAN'S BUREAU.

The Association has a Bureau of Woman's Work, to assist in collecting funds for the elevation of women in its various fields. It specially invites the coöperation of the Christian women of the churches in this form of work.

FINANCIAL STATEMENT.

THE RECEIPTS during the fiscal year ending Sept. 30, 1895, were, from churches, Sunday-schools, missionary societies and individuals, $163,490.05; from estates, $81,194.49; from income, $15,085.64; from tuition, $37,847.33; from Slater Fund paid to institutions, $7,500; from sales of land, $2,429.65. Total, $307,547.16.

THE PAYMENTS were for the South, $221,002.05; Indians, $41,406.85; Chinese, $11,674.10; Africa, foreign missions, income paid to A. B. C. F. M., $4,582.24; publication, $10,486.32; agencies, $18,889.97; administration, $23,246.66; miscellaneous, $6,045.81. Total, $337,334.00.

Debt balance, Sept. 30, 1894, $66,360.97; debt balance, year 1894–95, $29,786.84. Total debt, $96,147.81. Receipts of the year for current work, $307,547.16; income from Daniel Hand Fund, $45,274.74; total for current work, $352,821.90; endowment funds received, $4,810; grand total for the year, $357,631.90.

FORM OF A BEQUEST.

I bequeath to my executor (or executors) the sum of ——— dollars, in trust, to pay the same in ——— days after my decease, to the person who, when the same is payable, shall act as Treasurer of "The American Missionary Association," New York City, to be applied under the direction of the Executive Committee of that Association to its charitable uses and purposes.

The will should be attested by three witnesses (in some States three are required, in other States only two), who should write against their names their places of residence (if in cities, the street and number). The following form of attestation will answer for every State in the Union: "Signed, sealed, published, and declared by the said (A B) as his last Will and Testament, in the presence of us, who, at the request of the said (A B), and in his presence, and in the presence of each other, have hereunto subscribed our names as witnesses." In some States it is required that charitable bequests should be made at least two months before the death of the testator, but this rule does not apply to bequests in New York State to this Association.

CONGREGATIONAL SUNDAY SCHOOL AND PUBLISHING SOCIETY.

Congregational House, Boston. 175 Wabash Avenue, Chicago.

OFFICERS.

President. — SAMUEL B. CAPEN.
Secretary. — GEO. M. BOYNTON, D. D.
Field Sect. — WM. A. DUNCAN, PH. D.
Editor. — M. C. HAZARD, PH. D.

Business Manager. — WM. F. WHITTEMORE.
Agents. — GEO. P. SMITH, Boston. J. H. TEWKSBURY, Chicago.
Treasurer. — E. LAWRENCE BARNARD.

THE MISSIONARY DEPARTMENT

Sustains Sunday-school missionaries; furnishes Sunday-school helps, libraries, and other literature to new and needy Sunday schools, either gratuitously or at reduced cost. *Contributions are used only for missionary work.*

During the year 1895, it has through its superintendents, missionaries, and others aided in the organization of 566 Sunday schools. During the same year about 50 Congregational Churches grew out of schools organized by its missionaries.

The contributions of the year were only $49,033.41 while from all sources the available income was $67,835.75. *It needs* $100,000 *annually at least.*

District Secretary.

Rev. W. F. MCMILLEN, 153-155 La Salle Street, Chicago. Illinois, Ohio, and Indiana.

Superintendents.

Rev. FRANCIS J. MARSH, Congregational House, Boston, New England.

Rev. H. P. CASE, Los Angeles, Box 863, So. Cal.
Rev. J. D. STEWART, Aurora . . . . Neb.
Rev. J. E. PLATT, Guthrie . . Okla. and I. T.
Rev. C. A. TOWLE, Grinnell, Box 284 . Iowa.
Rev. WM. EWING, 615 Washtenaw St., Lansing, Mich.
Rev. W. S. BELL, Helena . . . . . Mont.
Rev. SAMUEL GREENE, 515 Bell St., Seattle, Wn. and N. Idaho.
Rev. WILLIAM SHAW, Box 620, Atlanta, Ga. Ga., Fla., and Ala.
Rev. L. L. WIRT, 735 Market St., San Francisco, No. Cal. and Nev.
Rev. C. M. DALEY, Huron . . . . So. Dak.
Rev. R. P. HERRICK, 518 Phœnix Bldg., Minneapolis . . . . . Minn.
Rev. E. H. STICKNEY, Fargo . . . No. Dak.
Rev. C. N. FITCH, Colorado Springs . . Col.
Rev. GEO. C. HAUN, 525 State St., Madison, Wis.
Rev. W. L. SUTHERLAND, 413½ Olive St., Kansas City, Mo. . . . . Kas. and Mo.
Rev. R. A. ROWLEY, Box 800, Portland . Ore. and S. Idaho.

Missionaries.

Rev. WM. H. COOKE, Oakland . . . . Cal.
Rev. E. J. SINGER, Spokane . . . . Wash.
Rev. JOEL MARTIN, Gladstone . . . Mich.
Rev. WM. L. DAWSON, Chelan . . Wash.
Rev. J. C. HUNTINGTON, Minneapolis . Minn.
Mr. G. WALTON, Harriman . . . . . Tenn.
Rev. JOHN SATTLER, Tyndall . . . So. Dak.
Rev. ALLEN S. BUSH, Topeka . . . . Kan.

THE BUSINESS DEPARTMENT

Publishes the *Pilgrim Series* of lesson helps, adapted to all grades of teachers and scholars; the *Well-Spring* and the *Mayflower*, weekly papers for youth and children; the *Pilgrim Teacher*, monthly, containing expositions of the lessons, news of Sunday schools and missionary work, lists of books for Sunday-school libraries, etc.; and other requisites for Sunday schools and churches. It also issues books, tracts, and pamphlets on general religious subjects, and on matters of special interest to Congregationalists.

Books and tracts from all publishers at lowest rates.

DIRECTORY. 1. General correspondence concerning the general interests of the society and especially concerning missionary work should be addressed to Rev. George M. Boynton, D. D., *Secretary*, Congregational House, Boston.

2. Correspondence in regard to the representation of the Missionary work of the Society before conferences and churches and the Home Department should be addressed to W. A. Duncan, PH. D., *Field Secretary*, at the Boston office.

3. Contributions should be sent to E. Lawrence Barnard, *Treasurer*, Congregational House, Boston.

4. Correspondence concerning State Sunday-school work or contributions may be sent to the Superintendent of each State.

5. Correspondence relating to manuscripts, articles for periodicals, tracts, etc., should be directed to M. C. Hazard, Editor, Room 30, Congregational House, Boston.

6. Orders, and correspondence relating to business matters, may be addressed to W. F. Whittemore, Congregational House, Boston, or to either of the Agents.

MINISTERIAL RELIEF.

THE COMMITTEE OF THE NATIONAL COUNCIL.

Rev. H. A. STIMSON, *Chairman*, New York, N. Y.
FRANCIS J. LAMB, Madison, Wis.
WALTER A. MAHONY, Columbus, Ohio.
Rev. GEO. H. WELLS, Minneapolis, Minn.
WILLIAM E. HALE, Chicago, Ill.
EDWIN H. BAKER, Greenwich, Ct.
Rev. ELIJAH HORR, Worcester, Mass.
EDWARD WHITIN, Whitinsville, Mass.
Rev. GEO. A. GORDON, Boston, Mass.
Rev. R. R. MEREDITH, Brooklyn, N. Y.

Correspondence may be addressed to the Secretary, Rev. N. H. WHITTLESEY, 135 Wall Street, New Haven, Conn.

Money should be sent to the Treasurer of the Trustees of the National Council, Rev. S. B. FORBES, 206 Wethersfield Avenue, Hartford, Conn.

The National Council's Ministerial Relief Fund was started by a bequest of $10,000. Through the earnest efforts of the Committee and the generous response of a few churches and individuals, it has grown to over $90,000. It asks one splendid collection from every church, one self-denying offering from every Congregationalist in our land. It seeks large individual subscriptions and gratefully accepts small ones. The Trustees of the National Council are the legal corporation to hold and invest the money. The interest is paid out annually in little pensions of $50 to $200 to our aged and disabled ministers, especially home and foreign missionaries who have labored where State funds are absent or inadequate, and to their families. Fuller information may be found in the Minutes of the Councils of 1886, 1892 and 1895. The Secretary will furnish leaflets and hymn and subscription cards free, and will gladly respond to invitations to address associations, Congregational clubs, and especially churches.

FORM OF A BEQUEST.

I bequeath to the "Trustees of the National Council of the Congregational Churches of the United States" (a body corporate chartered under the laws of the State of Connecticut) [here insert the bequest], to be used for the purpose of Ministerial Relief, as provided in the resolution of the National Council of the Congregational Churches of the United States at its session held in Chicago in October, 1886.

SECRETARIES OF STATE ORGANIZATIONS OR COMMITTEES.

Rev. WALTER FREAR, San Francisco, Cal.
Rev. ELIJAH CASH, Los Angeles, Cal.
Rev. W. H. MOORE, Hartford, Conn.
Rev. G. W. COLMAN, Chicago, Ill.
Rev. J. S. AINSLEE, Ft. Wayne, Ind.
Rev. T. O. DOUGLASS, Grinnell, Iowa.
Rev. L. BLAKESLEY, Topeka, Kan.
Prof. F. B. DENIO, Bangor, Me.
Rev. A. H. QUINT, Boston, Mass.
Rev. F. C. WOOD, Mancelona, Mich.
Prof. A. H. PEARSON, Northfield, Minn.
Rev. ALBERT BUSHNELL, St. Joseph, Mo.
Rev. R. T. CROSS, York, Neb.
WILLIAM P. FISKE, Concord, N. H.
Rev. SAMUEL L. LOOMIS, Newark, N. J.
Rev. WM. H. POUND, Cortland, N. Y.
Rev. I. W. METCALF, Cleveland, O.
GEORGE H. HINES, Portland, Or.
Rev. WM. SMITH, Nanticoke, Pa.
HERBERT J. WELLS, Kingston, R. I.
Rev. W. B. HUBBARD, Armour, S. D.
C. F. THOMPSON, Brattleboro, Vt.
Rev. H. A. MINER, Madison, Wis.

ANDOVER THEOLOGICAL SEMINARY.

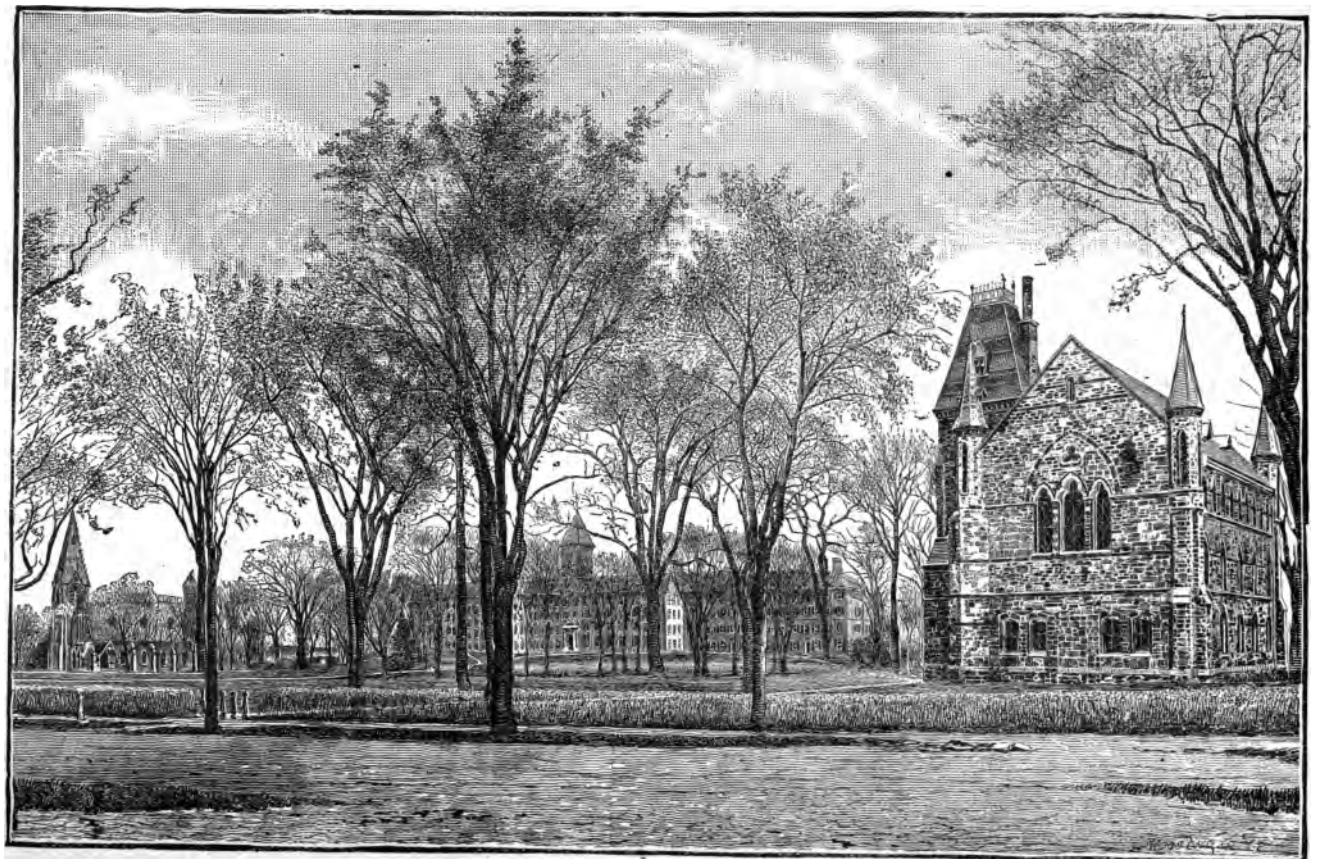

CHAPEL. PHILLIPS HALL. BARTLET CHAPEL. BARTLET HALL. BRECHIN HALL.

THE THEOLOGICAL SEMINARIES.

ANDOVER THEOLOGICAL SEMINARY, ANDOVER, MASS.

Opened for service, September 28, 1808.

FACULTY, 1895–96.

EDWARDS A. PARK, D. D., LL. D., Professor Emeritus of Christian Theology.
EGBERT C. SMYTH, D. D., Brown Professor of Ecclesiastical History, and President of the Faculty.
Rev. JOHN P. TAYLOR, M. A., Taylor Professor of Biblical Theology. (Assigned to Biblical History and Oriental Archæology.)
Rev. J. WESLEY CHURCHILL, M. A., Jones Professor of Elocution and Lecturer on Literature.
GEORGE HARRIS, D. D., Abbot Professor of Christian Theology and Lecturer on Sociology.
EDWARD Y. HINCKS, D. D., Smith Professor of Biblical Theology.
WILLIAM H. RYDER, D. D., Norris Professor of New Testament Interpretation.
GEORGE F. MOORE, D. D., Hitchcock Professor of the Hebrew Language and Literature, and Lecturer on the History of Religions.
——, ——, ——, Bartlet Professor of Sacred Rhetoric, and Lecturer on Pastoral Theology.
CHARLES C. TORREY, PH. D. (Strasb.), Winkley Instructor in Hebrew and Arabic.
Rev. WILLIAM L. ROPES, M. A., Librarian and Secretary of the Faculty.

LECTURERS.

Prof. JOHN M. ENGLISH, D. D., Lecturer on Homiletics.
Rev. ALEXANDER MCKENZIE, D. D., Lecturer on Pastoral Theology.
Pres. WILLIAM J. TUCKER, D. D., LL. D., Stone Lecturer on the Relations of Christianity to Social Science.
Rev. HENRY BLODGET, D. D., Hyde Lecturer on Foreign Missions.
Prof. WILLISTON WALKER, PH. D., D. D., Southworth Lecturer on Congregationalism, 1896–98.
SELAH MERRILL, D. D., LL. D., Curator of the Museum.
Mr. GEORGE FRESÉ, Musical Director and Instructor.

CALENDAR. — The annual period of study is divided into three Sessions by two recesses. The next seminary year begins on Wednesday, Sept. 16, 1896, and ends June 17, 1897. Recesses, Dec. 23–Jan. 6; March 25–29; vacation, June 17–Sept. 22.

COURSE OF STUDY. — This is arranged so as to secure continuity and progress. The Junior Year is devoted to Hebrew, N. T. Greek, Biblical Exegesis and History, Fundamental Theology; the Middle, chiefly to Biblical and Systematic Theology; the Senior, mainly to Sacred Rhetoric, Pastoral Theology, History of Christian Life and Doctrine. Instruction in Elocution (lectures and exercises in vocal culture) is continued through the course. In each year time is reserved for elective work. The elective courses for 1896–97 are: The Life of Christ, History of the English Bible, the O. T. Canon, Introduction to the Minor Prophets, to Daniel, The Psalter and The Wisdom Books, Exegesis, History of Religions, Social Ethics, Syriac, Arabic, Assyrian, German, Reading of Shakespeare, Vocal Music.

FOURTH YEAR for advanced study. Each member of the Advanced Class chooses his studies, subject to approval by the Faculty, and receives from the professors in the departments chosen personal direction and assistance. Special facilities are afforded for private reading and research.

LIBRARY AND MUSEUM. — The Library now numbers over 50,000 volumes, is constantly increased, and is open every week-day for the examination and drawing of books. A full reference library has been opened on the ground floor of Brechin Hall. The Museum comprises objects relating to Missionary life and work, a monumental slab from Nimrôud, a relief model of Jerusalem, and a collection, recently greatly increased, of Palestinian flowers, birds, animals, reptiles, insects, domestic utensils, weapons, coins, rolls, inscriptions, etc., constituting a remarkably large and rich biblical museum in which may be seen a multitude of objects referred to in the Bible.

A well-furnished Gymnasium is open to the use of the students.

LOCATION. — The Seminary was located with a view to the advantages of uninterrupted study. These advantages have been retained, and are accounted of increasing value. At the same time, through the rise and growth of cities in the immediate vicinity, the students of the Seminary have special opportunities for studying various conditions of church work, and different methods of preaching. Andover is within four miles of Lawrence, ten of Lowell and Haverhill, fifteen of Salem, and twenty of Cambridge and Boston. The situation is remarkably healthful.

For information respecting conditions of Membership, Studies, Lectureships, Honorary Scholarships, Pastoral Scholarships for Evangelistic work (Juniors), the Winkley Fellowship ($600), Expenses and Pecuniary Aid, see Catalogue, which may be obtained by *application to the* President of the Faculty.

BANGOR THEOLOGICAL SEMINARY, BANGOR, ME.

Opened, October, 1816.

FACULTY.

Rev. LEVI L. PAINE, D. D., Waldo Professor of Ecclesiastical History.
Rev. JOHN S. SEWALL, D. D., Fogg Professor of Sacred Rhetoric and Oratory, and Lecturer on Pastoral Theology.
Rev. CHARLES J. H. ROPES, D. D., Hayes Professor of New Testament Language and Literature, and Librarian.
Rev. FRANCIS B. DENIO, D. D., Professor of Old Testament Language and Literature.
Rev. CLARENCE A. BECKWITH, D. D., Buck Professor of Christian Theology, and Lecturer on Church Polity.
REV. GEORGE W. GILMORE, A. M., Professor of English Biblical Exegesis and Criticism.

TERMS OF ADMISSION. — Bangor Seminary is open to all denominations of Christians. Candidates for admission must produce testimony of their church membership and of their collegiate education. If they have not pursued a college course, they will be examined, and must exhibit mental training and attainments sufficient, in the judgment of the Faculty, to warrant their entering upon a course of theological study.

COURSE OF STUDY, JUNIOR YEAR. — *Classical Course:* Hebrew, History of the Religion of Israel, Greek Exegesis, New Testament Introduction, Psychology, Moral Philosophy, History of Greek Philosophy, Vocal Culture, English Literature. *English Course:* English Composition, Rhetoric; English Bible; Biblical Interpretation. Introduction and History, History of the Religion of Israel; Logic, Psychology, Ethics; Moral Philosophy; History of Greek Philosophy; Vocal Culture; English Literature.

MIDDLE YEAR. — Systematic Theology, Christian Ethics, Church History, Old Testament Exegesis, New Testament Criticism, Homiletics.

SENIOR YEAR. — Church History, Homiletics, Pastoral Theology, Sociology, Old Testament Theology and Criticism, New Testament Theology, Church polity.

ENGLISH BIBLICAL COURSE. — This course has recently been established as an elective, for those who prefer a theological education on the basis of the English language. Its instruction is intended to be as scientific and scholarly as that of the other departments. Special attention is given to the English Bible. This course is in part distinct from the Classical Course during Junior year, but in Middle and Senior years the two divisions of the class are essentially united.

PREACHING. — As it is believed to be conducive to the best professional training to combine practice with theory, and as special facilities are afforded in the comparatively destitute missionary fields in the immediate neighborhood of the Seminary, students are allowed to exercise their gifts in holding meetings and in preaching as opportunities may offer, under the express approbation of the Faculty, it being provided that the prescribed exercises of the Seminary are not neglected. This privilege is enlarged after licensure at the close of the Middle Year.

POST-GRADUATE SCHOLARSHIPS. — Three scholarships have been recently established for graduates of this Seminary. Two are in Bowdoin College, and are for the purpose of aiding students who, after graduating from the Seminary, desire to take a post-graduate year in the College. The third is for the benefit of any student who wishes to take a fourth year of study in the Seminary.

EXPENSES. — There is no charge for tuition, rooms, furniture, library, or any privilege of the Seminary. The dormitory has been thoroughly repaired and refitted. The rooms are carpeted and furnished. The income of the Washburn fund and some other funds, given expressly to aid members of the Seminary, will be distributed to those who need.

LIBRARY. — The Seminary has an excellent library, numbering nineteen thousand volumes, specially selected to meet the wants of the students. There is a permanent library fund, with the income of which constant additions are made of the latest and most valuable literature.

GYMNASIUM. — The new gymnasium is furnished and provided with suitable apparatus. Special instruction is given three hours a week.

Anniversary occurs on Wednesday, May 20, 1896.

The next seminary year will open on Wednesday, Sept. 2, 1896.

For Catalogues or for admission, address

PROF. C. A. BECKWITH, D. D.,
Or, REV. PROF. G. W. GILMORE.

PACIFIC THEOLOGICAL SEMINARY, OAKLAND, CAL.

Opened for service, June, 1869.

FACULTY.

Rev. JOHN KNOX MCLEAN, D. D., President, and Lecturer on Pastoral Theology.
Rev. GEORGE MOOAR, D. D., Coleman Professor of Apologetics and the Relations of Christianity and Science; also Acting Professor of Church History.
Rev. WALLACE WILLIAMS LOVEJOY, M. D., S. T. D., Professor of Old Testament Languages and Literature.
Rev. JOHN HENRY GOODELL, A. M., Professor of the English Bible.
Rev. FRANK HUGH FOSTER, PH. D., D. D., Professor of Biblical and Systematic Theology. Lecturer on History of Doctrine.
Rev. CHARLES SUMNER NASH, A. M., B. D., Mary A. Crocker Professor of Homiletics and Pastoral Theology.
Rev. RHYS REES LLOYD, A. M., B. D., Professor on the Frederick Billings Foundation for New Testament Greek and Exegesis.
Rev. GEORGE B. HATCH, B. D., Instructor in Elocution.

TWO COURSES OF STUDY are provided, a Classical and a Four Years' Course. The Classical Course is as follows: —

First Year. — Theological Encyclopædia, Elements of Hebrew, the Gospels in Greek, Apologetics, Homiletics, Church History, Physical and Vocal Culture, and Elocution.

Second Year. — Hebrew (Messianic Prophecy), the Epistles in Greek, Church History, Theological Ethics, Apologetics, Comparative Religion, Homiletics, Elocution, Sociology, and Biblical Theology.

Third Year. — Systematic Theology, the Epistles in Greek, History of Doctrine, Homiletics, Pastoral Theology, Liturgics, Elocution, and the Delivery of Sermons.

The Four Years' Course has a preparatory year, and then follows the Classical, substituting, however, English for Hebrew Bible study.

TERMS OF ADMISSION. — The Seminary is open to students of every Christian denomination. Applicants should present certificates of membership in some church, and evidences of such literary and scientific attainments, and of such character, as make it probable that they can worthily pursue the studies. The normal preparation for the Classical Course is a full collegiate education. Those who have not college diplomas should furnish testimony that they have attained equivalent culture and discipline. This would involve knowledge at the least of the Greek language, of Psychology, English Literature and Composition, History, and some branch of the Physical Sciences. Such applicants as have not received the normal preparation are received on probation.

There are special courses intended for those who have not had thorough preparation for theological study, or who wish to supplement previous studies, or to pursue particular topics of investigation, or who would fit themselves for Sunday School, Young Men's and Young Women's Christian Association, or missionary service, at home or abroad. The instruction in the English Bible provides the basis for these courses by a thorough biblical training.

All the courses of study are open to women as well as to men.

EXPENSES AND PECUNIARY AID. — No charge is made for tuition, rent of rooms, or use of furniture or of library. The student furnishes his own fuel and light. For incidental expenses every student is expected to pay $5 each semester in advance, and those occupying rooms in the building twenty-five cents each per week for care of rooms. Board may be had in the Students' Club at from $3.50 to $4.00 a week.

Help is granted from scholarships and from the American Education Society, as may be necessary, up to the ordinary limit of $175. Systematic arrangements have been made, in connection with the Church Extension Society of San Francisco and vicinity, by which students may be employed in church and city missionary work, and so receive a part or the whole of the Seminary pecuniary aid as a compensation for present service, as well as in preparation for the future. Such work is under the direct personal supervision of the President.

FACILITIES. — A carefully selected and constantly increasing library (now numbering about seven thousand volumes) is accessible to all students. No happier situation is known than that occupied by this Seminary. The climate is unequalled for stimulating qualities, for mildness, and for general fineness. It is favorable to study every month in the year. The location of the institution in the midst of the great metropolitan complex of San Francisco and its surrounding cities, its proximity to the University of California, its high standards, its organic association with the aggressive work of the Congregational churches of the vicinity and of the State, its affiliation with the Congregational ecclesiastical organizations of all the Pacific States, its missionary history, and the emphasis it lays upon the spiritual and practical, constitute its especial claims upon the attention of candidates for the ministry.

THE NEXT YEAR BEGINS Sept. 1, 1896. Address the President.

CHICAGO THEOLOGICAL SEMINARY.

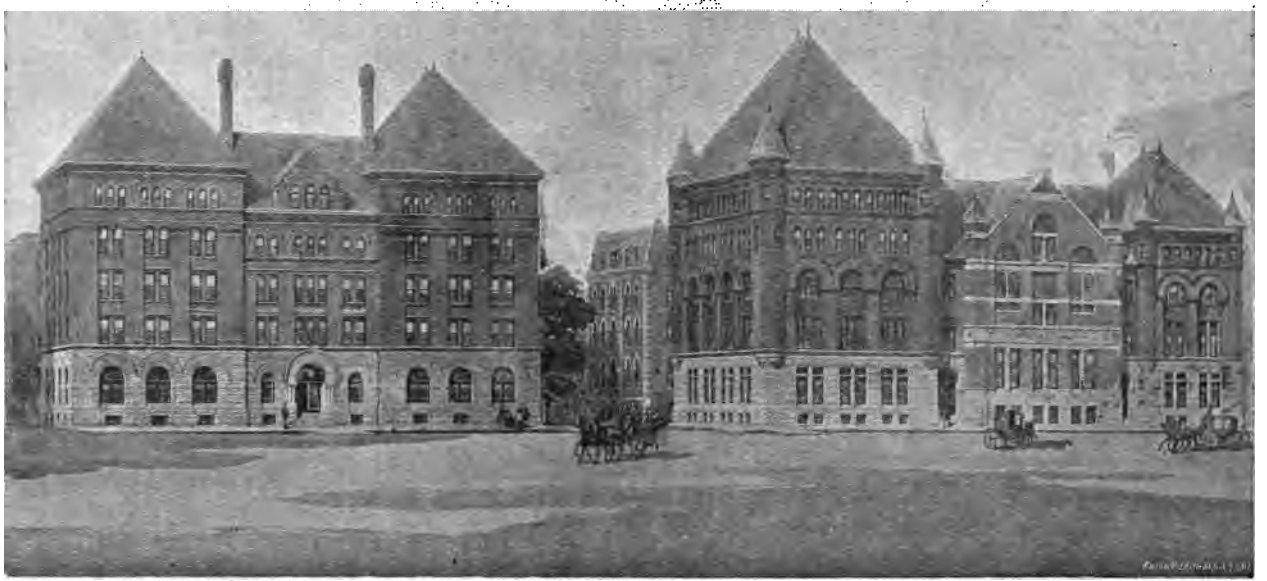

FISK HALL. KEYES HALL. PROPOSED CHAPEL. HAMMOND LIBRARY CARPENTER HALL, With proposed change of front.

CHICAGO THEOLOGICAL SEMINARY, CHICAGO, ILL.

Opened for Instruction, October, 1858.

FACULTY.

Rev. FRANKLIN WOODBURY FISK, D. D., LL. D., *President*, and Wisconsin Professor of Sacred Rhetoric.
Rev. GEORGE N. BOARDMAN, D. D., LL. D., Emeritus Professor of Systematic Theology.
Rev. SAMUEL IVES CURTISS, PH. D., D. D., New England Professor of Old Testament Literature and Interpretation, and Librarian.
Rev. G. BUCKINGHAM WILLCOX, D. D., Stone Professor of Pastoral Theology and Special Studies.
Rev. HUGH MCDONALD SCOTT, D. D., Sweetzer and Michigan Professor of Ecclesiastical History.
Rev. GEORGE H. GILBERT, PH. D., D. D., Iowa Professor of New Testament Literature and Interpretation.
Rev. GRAHAM TAYLOR, D. D., Professor of Christian Sociology.
Rev. EDWARD T. HARPER, PH. D., Professor of Assyriology and Comparative Religion.
Rev. WILLIAM B. CHAMBERLAIN, M. A., Scoville Professor of Pulpit Oratory and Sacred Music.
Rev. WM. DOUGLAS MCKENZIE, M. A., acting Professor of Systematic Theology.
Rev. CARL A. PAETH, Professor of Systematic and Practical Theology in the German Department.
Mr. A. N. FOX, Instructor in the German Department.
Rev. R. A. JERNBERG, B. D., Professor of Biblical and Practical Theology in the Dano-Norwegian Department.
Rev. OTTO C. GRAUER, Instructor in the Dano-Norwegian Department.
Rev. FRIDOLF RISBERG, Professor of Biblical and Systematic Theology in the Swedish Department.
Rev. MAGNUS E. PETERSON, Instructor in the Swedish Department.

ADMISSION. — The Seminary is open to students of all denominations. Candidates for admission to the Degree or Diploma Course must have received a collegiate education, or an equivalent preparation. Students from other seminaries may be admitted by certificate.

TERMS AND VACATIONS. — The academic year begins the second Wednesday in September and closes the third Wednesday in April. There is a recess of two weeks at Christmas.

SITUATION. — The Seminary Buildings front Union Park. The location is quiet, but the centre of the city may be reached in ten minutes.

COURSE OF STUDY. — The Course of Study covers three years; the lectures are prescribed and elective. Each student is required to take fourteen lecture hours a week, ten prescribed and four elective. The Diploma Course differs from the Degree Course only in putting study of the English Bible partly in place of that of the Hebrew and Greek Scriptures.

THE GERMAN AND THE SCANDINAVIAN DEPARTMENTS. — Students in these departments take part of the Degree or Diploma Course in the English language, according to their grade of preparation, that they may be able to preach also in English. They are, however, excused from most English studies, in place of which they have such studies in their own native languages as are best adapted to prepare them to minister to our German or Scandinavian fellow-citizens.

EXAMINATIONS.—In each year there are two public examinations, oral and written, of all the classes.

The Alumni Institute is held in the anniversary week in April.

HAMMOND LIBRARY.— This contains the GENERAL and the REFERENCE LIBRARY with over 14,000 volumes, which is arranged in six rooms according to subjects. These sub-departments are furnished with the best helps for students, and are open daily. The students have easy access, also, to the public libraries of Chicago, some of which are among the best endowed and equipped in the country.

EXPENSES.—No charges are made for instruction, or for the use of Hammond Library. Furnished rooms are assigned to new students, by the treasurer, in the order of application. The following charges are made for the occupancy of rooms in the Seminary buildings: $1.00 a week for rooms occupied by two students; $1.25 for rooms alone. Good board can be had in private families in the neighborhood of the Seminary for $2.50 or $3.00 a week.

FINANCIAL AID.—From the American Education Society, to men in the Degree or Diploma Course, $75 a year. Additional aid will be furnished to students needing it, and fitted for such service, in return for service in city mission work. This supplemental aid is $4.00 a week for twenty-five weeks. The aid to students in the Foreign Departments of the first year is given only in the second term to those who pass the Christmas examination.

For further information, apply to Prof. H. M. Scott, 520 W. Adams Street, or Mr. H. W. *Chester, 81 Ashland* Boulevard, Chicago, Ill.

Hosmer Hall, Hartford, Ct.

HARTFORD THEOLOGICAL SEMINARY, HARTFORD, CT.

Founded, 1834.

FACULTY.

CHESTER D. HARTRANFT, D. D., *President*, Professor of Biblical Theology, and Instructor in Encyclopædia and Methodology.
WALDO S. PRATT, A. M., Professor of Ecclesiastical Music and Hymnology.
MELANCTHON W. JACOBUS, D. D., Hosmer Professor of New Testament Exegesis.
WILLISTON WALKER, PH. D., D. D., Waldo Professor of Germanic and Western Church History.
CHARLES M. MEAD, PH. D., D. D., Riley Professor of Christian Theology.
EDWIN K. MITCHELL, D. D., Professor of Græco-Roman and Eastern Church History.
CLARK S. BEARDSLEE, A. M., Professor of Biblical Dogmatics and Ethics.
ALEXANDER R. MERRIAM, A. B., Samuel Hawes Professor of Practical Theology and Christian Sociology.
ARTHUR L. GILLETT, A. M., Professor of Apologetics.
ALFRED T. PERRY, A. M., Librarian, and Associate Professor of Bibliology.
LEWIS B. PATON, A. M., Associate Professor of Old Testament Exegesis and Criticism, Instructor in Assyrian and Cognate Languages, and Registrar.
DUNCAN B. MACDONALD, B. D., Associate Professor of Semitic Languages.
CECIL HARPER, A. M., Instructor in Elocution.
EDWARD E. NOURSE, A. M., Instructor in New Testament Canonicity and Textual Criticism.
AUGUSTUS C. THOMPSON, D. D., Lecturer on Foreign Missions.
AUSTIN B. BASSETT, B. D., Lecturer on Experiential Theology.
CHARLES C. STEARNS, A. M , Lecturer on Archæology.
GEORGE L. WALKER, D. D., Carew Lecturer for 1895-96.
Subject: Some Phases of the Religious Life of New England.

COURSE OF STUDY. — The plan of instruction aims (1) to establish sound methods of investigating the Scriptures, (2) to train the power of formulating Scriptural truth, and (3) to apply that truth in the study of history and experience, of philosophy, and of practical endeavor, — God's thought being recognized as the supreme object of all science, and His will the supreme guide of conduct.

INSTRUCTION is carried on partly through text-books, partly by lectures, and partly through original investigation by the student. Emphasis is laid upon a close personal relation between instructor and pupil. About two thirds of the course are prescribed, and one third is to be selected from a list of about one hundred electives, offered in all the departments. Special efforts are made to explain the interrelations of the numerous subjects properly belonging under the head of theological science, and to afford the opportunity of prosecuting study in any one of them. In each department the purpose is to use only the most scientific methods, both old and new. In the field of pastoral discipline extensive work is expected in preaching, in every variety of evangelistic and charitable organization, and in personal religious effort. Systematic instruction is given in singing and in elocution. Optional instruction is provided in German. Special and advanced courses are open to those who desire them. Two fellowships (each for two years) for foreign study and seven prizes are offered.

THE APPARATUS includes a rapidly increasing library of over 65,000 volumes, containing several unique special collections, to which students have access day and evening, museum and reading-room, gymnasium, music-room, etc.

TERMS OF ADMISSION. — Candidates for admission must be members of some Christian Church and graduates of some college. Those who are not college graduates may, after examination, be admitted *on probation* during the first term.

All courses are open to *women* on the same terms as to men.

EXPENSES.— No charge is made for tuition, rooms, furniture and bedding, or use of the library and apparatus, except a nominal fee of $20 for use of steam and supervision. Board is provided at the Seminary under the care of the Students' Association, at $3.50 per week.

Scholarship aid is provided for those needing it to the amount of $60 to $90 per year, in addition to the grant of $75 from the Education Society.

CALENDAR.— The sixty-third year begins on Oct. 7, 1896, and closes on June 3, 1897. The various courses are arranged in three terms. Examinations are held at the close of each subject or principal topic.

For the Annual Register, address either the PRESIDENT or the REGISTRAR.

Dormitory Hall, Oberlin

OBERLIN THEOLOGICAL SEMINARY.

OBERLIN, OHIO.

Opened for service in 1835.

FACULTY.

Rev. WILLIAM G. BALLANTINE, D. D., LL. D., *President*.
Rev. JAMES H. FAIRCHILD, D. D., LL. D., Finney Professor of Theology.
Rev. G. FREDERICK WRIGHT, D. D., LL. D., Cleveland Professor of the Harmony of Science and Revelation.
Rev. ALBERT H. CURRIER, D. D., Holbrook Professor of Sacred Rhetoric and Practical Theology.
Rev. EDWARD I. BOSWORTH, A. M., D. B., Professor of the New Testament Language and Literature.
Rev. OWEN H. GATES, PH. D., Professor of the Old Testament Language and Literature.
Rev. ALBERT T. SWING, A. M., D. B., Professor of Church History.
Rev. LOUIS F. MISKOVSKY, A. M., D. B., Principal of the Slavic Department, and Professor of the Bohemian Language.
FRED M. TISDEL, A. M., Associate Professor of Elocution.
Rev. JOHN F. BERRY, A. M., D. B., Instructor in the English Bible.
THOMAS N. CARVER, PH. D., Professor of Sociology in Oberlin College.
Z. SWIFT HOLBROOK, A. M., Lecturer for 1895-96 upon Christian Sociology.
Prof. EDWARD DICKINSON, A. M., Lecturer for 1895-96, upon History of Sacred Music.
Rev. JUDSON SMITH, D. D., Lecturer for 1895-96 upon the History and Work of the A. B. C. F. M.

The Seminary is open to students of all denominations. It has a full corps of Professors of its own and offers its students all the work essential to a theological training. In addition students are admitted to the College classes without charge, and some of the advanced College electives are allowed to count as Seminary electives. Upon college graduates who complete the Classical Course, the Academic Degree of Bachelor of Divinity (D. B.) is conferred. Those who are not college graduates, but who have had the equivalent of a college course, may also receive this degree upon the completion of the Classical Course, by fulfilling certain additional requirements.

CLASSICAL COURSE. — The minimum requirement for all candidates for a degree is 1,280 hours of lectures and recitations. The most essential courses of each department are required; this work amounts to 657 hours. Hebrew being elective, the required amount of work in the Old Testament department may be done either in Hebrew Exegesis or in Introduction and Biblical Theology. In addition to the required work, a large number of elective courses are offered, aggregating 1,391 hours, from which each student elects at least 625 hours. These courses cover a large range of more advanced work in the several departments.

ENGLISH COURSE. — This is to train for the ministry mature men who give promise of usefulness but who have not had a classical education. The course extends through three years; it includes over 400 hours Exegesis of the English Bible; Church History; the full course in Systematic Theology, preceded by Psychology, Logic, Moral Science, and Christian Evidences; Homiletics with preparatory work in Rhetoric and Elocution; Practical Theology.

SLAVIC DEPARTMENT. — The object of this department is to train up pastors for the Slavic immigrants to this country. Thorough instruction is given in the Bohemian language. The course of study varies to suit the needs of individuals, and culminates in the regular English or Classical Course.

SPEAR LIBRARY contains about forty-five thousand volumes.

EXPENSES. — Council Hall, the Seminary building, has fully furnished rooms for fifty students. Those rooming here pay an incidental fee of $30 a year. Other students pay a fee of $5. Aside from this fee there is no charge made by the Seminary. The price of board in Oberlin is from $2.00 to $3.00 a week. Other expenses are correspondingly low.

Pecuniary aid is granted to those who need it, from the Congregational Education Society, and from Seminary scholarship funds. The amount ordinarily received from each is $75. There is abundant opportunity for work in Home Missionary fields and elsewhere during the summer vacation of four months, and occasional preaching for remuneration is possible during term time.

The year of study consists of thirty-two weeks in two semesters. The next year begins Wednesday, Sept. 23, 1896. For further information address Prof. E. I. Bosworth.

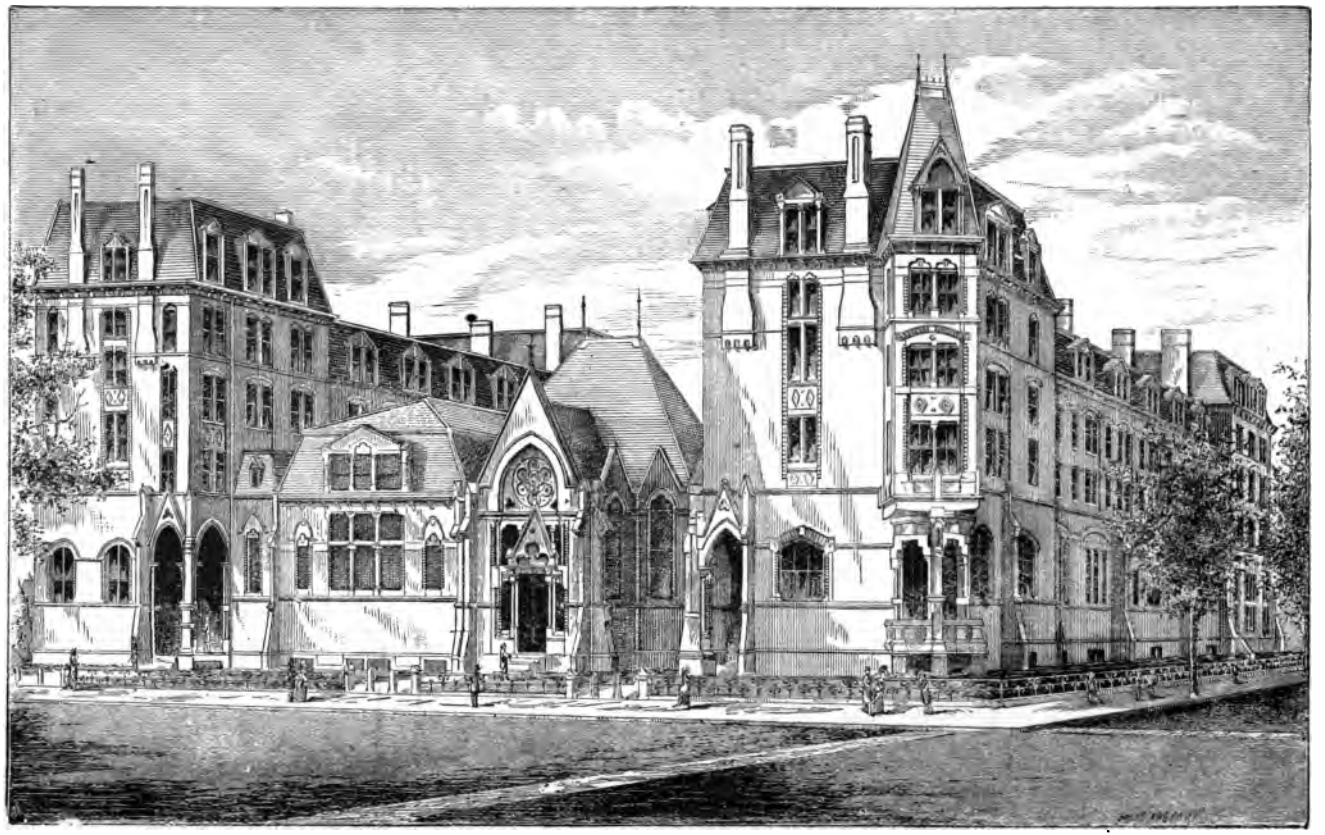

West Divinity Hall. Reference Library. Marquand Chapel. East Divinity Hall.

DIVINITY SCHOOL OF YALE UNIVERSITY, NEW HAVEN, CONN.

FACULTY AND INSTRUCTORS.

TIMOTHY DWIGHT, D. D., LL. D., *President.*
GEORGE E. DAY, D. D., *Professor of the Hebrew Language and Literature, Emeritus.*
SAMUEL HARRIS, D. D., LL.D., *Professor of Systematic Theology, Emeritus, and Lecturer on Theism.*
GEORGE P. FISHER, D. D., LL. D., *Professor of Ecclesiastical History, and Dean.*
LEWIS O. BRASTOW, D. D., *Professor of Homiletics and the Pastoral Charge.*
EDWARD L. CURTIS, PH. D., D. D., *Professor of the Hebrew Language and Literature.*
GEORGE B. STEVENS, PH. D., D. D., *Professor of Systematic Theology.*
WILLIAM F. BLACKMAN, B. D., PH. D., *Professor of Christian Ethics.*
FRANK C. PORTER, B. D., PH. D., *Professor of Biblical Theology.*
SAMUEL S. CURRY, B. D., PH. D., *Instructor in Elocution.*

SPECIAL LECTURERS.

Rev. HENRY VAN DYKE, D. D., of New York, *Lyman Beecher Lecturer.*
Rev. GEORGE A. GORDON, D. D., of Boston.
Prof. JOHN F. GENUNG, PH. D., of Amherst College.
Prof. JOHN C. GRIGGS, PH. D., of New York.

RELATION TO THE UNIVERSITY. — The Divinity School is one of the Departments of Yale University. Its members receive from the Corporation, on completing their three-years course of study, the degree of B. D. They have access to the public collections of the University, such as the Library, the Peabody Museum, and the collection of paintings and statuary in the School of Fine Arts. They are permitted to attend free of expense, so far as will not conflict with their professional studies, the lectures and recitations in the College and the Sheffield Scientific School, and, if expecting to become foreign missionaries, those of the Medical Department.

COURSE OF STUDY. — The first year is devoted chiefly to Hebrew and the Exegesis of the Greek New Testament; the second year to Systematic Theology, Church History, Old Testament Biblical Theology, and Church Polity; the third year to Sacred Rhetoric, the History of Christian Doctrine, New Testament Biblical Theology, and Social Ethics. Additional lectures on Preaching and other important subjects are delivered before all the classes by eminent ministers and scholars from this country and Europe. There are also optional classes in German, Syriac, Chaldee, Arabic, and Assyrian. Once a week there is a Rhetorical Exercise for all the classes. Instruction in Vocal Culture and Elocution, and also in Sacred Music, if desired, is continued through the entire course.

GRADUATE OR FOURTH-YEAR CLASS. — Students of approved scholarship who have completed a three-years course of theological study, here or elsewhere, are admitted to the Graduate Class, in which advanced studies in Theology are pursued under the direction of the Professors. Scholarship aid, to a limited amount, will at the discretion of the Faculty, be given to men of superior scholarship.

THE LIBRARIES of the University, to which students have access, including the Reference Library of the Divinity School, contain more than 200,000 volumes.

THE GRADUATE FELLOWSHIP, for the encouragement of further theological study in this country or abroad, the income of which is $600 for two years after graduation, is offered to the class entering in September, 1896.

EXPENSES. — There is no charge for instruction, use of libraries, or room rent. The rooms, which will accommodate one hundred and fifty students, are designed in general for only one occupant. Each room has a bedroom attached, and is carpeted and furnished with all needful furniture except bed clothing. The chief expenses of the session are for board, $3.00 to $4.00 a week; fuel and light, $25 to $30; and $15 a year for care of room and incidental expenses.

SCHOLARSHIP FUNDS AND OTHER AIDS. — Students whose circumstances require it are aided to the amount of $100 a year, from the income of scholarship funds. Besides this assistance, ten special scholarships of $50 each are assigned to those members of the Junior Class who maintain the highest standing in studies of the year. Additional aid to the amount of $75 is offered by the American Education Society to approved students who are members of Congregational churches.

COMMENCEMENT OF THE TERM. — The next term of study will begin on Thursday, Sept. 24, 1896, and continue until the third Wednesday in May (anniversary), when the vacation of four months, in which the students have the opportunity to engage in some form of remunerative labor, will commence.

APPLICATION FOR ADMISSION. — The Seminary is open on equal terms to students of all Christian denominations. Applications for admission, or for the annual Catalogue containing further information, may be made to Prof. GEORGE B. STEVENS, *New Haven, Conn.*, or to any other member of the Faculty.

STUDENTS.

NAMES AND RESIDENCES.	*College and Year of Graduating.		†Seminary and Class.	
Abbott, Ernest Hamilton, Cornwall on H., N.Y.	Harvard,	1893	Andover,	Sen.
Abercrombie, Ralph Henry, Lawrence, Mass.	—	—	Bangor,	Sen.
Abrahamson, Abram, Hartford, Ct.	—	—	Chicago, *Sw.*	Sen.
Adams, Hubert Gilman, Faribault, Minn.	Carleton,	1891	Chicago,	Sen.
Adams, William Cushing, Bangor, Me.	Bowdoin,	—	Bangor,	Sen.
Ahlberg, Carl Magnus, Redwing, Minn.	—	—	Chicago, *Sw.*	Jun.
Alexander, Arthur Percival, Oakland, Cal.	—	—	Pacific,	Sp.
Anderson, Chas. Aug. Hel., San Francisco, Cal.	—	—	Chicago, *D.N.*	Jn.
Anderson, Dietrech Christian, Brooklyn, N.Y.	—	—	Chicago, *D.N.*	Jn.
Anderson, Frank Olaus, Bay City, Mich.	—	—	Chicago, *D.N.*	M.
Anderson, John, Chicago, Ill.	—	—	Chicago, *Sw.*	Mid.
Anderson, Oscar, Chicago, Ill.	—	—	Chicago, *Sw.*	Sen.
Andrewson, Andrew John, Morganville, Kan.	—	—	Chicago, *D.N.*	Sr.
Andrewson, Severt Martin, Morganville, Kan.	—	—	Chicago, *D.N.*	M.
Armstrong, Lynn Paddock, Bennington, Vt.	Williams,	1893	Yale,	Sen.
Ashjian, Hampartsoon Hagop, Marash, Tur.	Cen. Turkey,	—	Yale,	Sen.
Atherton, David Frank, Augusta, Me.	—	—	Bangor,	Jun.
Atkinson, George Ernest,	Iowa,	1895	Pacific,	Jun.
Axtell, Archie Guy, Winthrop, Me.	Bowdoin,	1895	Andover,	Jun.
Bacheler, Gilbert Holland, Norwich Town, Ct.	Amherst,	1884	Hartford,	Sen.
Baker, Frank Herman, Bangor, Me.	Boston U.	1893	Bangor,	Mid.
Baker, George Henry, St. Albans, Vt.	Vermont U.	1892	Andover,	Mid.
Baker, Marion Wesley, Crawfordsville, Ind.	Union Chris.	1891	Yale,	Mid.
Baker, Thomas Nelson, Malden, Mass.	Boston U.	1892	Yale,	Sen.
Ball, George Sprague, Mt. Vernon, O.	Baldwin U.	1892	Andover,	Mid.
Bartley, William Tenney, Bradford, Mass.	Yale,	1881	Andover,	Mid.
Baumgardner, Burdette C., Webster, Mich.	Michigan U.	—	Chicago,	Mid.
Bayenderian, Hagope Hovhannes, Sivas, Tur.	Anatolia,	1895	Yale,	Jun.
Bayley, Alfred, Tibberton, England.	—	—	Pacific,	Mid.
Beach, Arthur Granville, Cincinnati, O.	Marietta,	1891	Yale,	Sen.
Beadle, Harry Annesley, Hartford, Ct.	—	—	Bangor,	Jun.
Beard, William Spencer, S. Killingly, Ct.	Yale,	1893	Yale,	Mid.
Beardsley, Frank Grenville, Webster, Ia.	Weston,	1894	Oberlin,	Jun.
Beck, August Andrew, Moline, Ill.	—	—	Chi'go, *S.w.*	Jun.
Beckman, Oliver Pearson, Oberlin, O.	Carleton,	—	Oberlin,	Jun.
Benedict, Serlin Serenus, Payette, Wis.	Hedding,	1894	Chicago,	Jun.
Bennett, William Rainey, Sumter, Ill.	Union Chris.	1893	Chicago,	Jun.
Benson, Ernest Leon, Algonquin, Ill.	Beloit,	1892	Chicago,	Mid.
Bently, Frank Drew, Toronto, Ont.	Oberlin,	—	Oberlin,	Mid.
Berry, James Thomas, Yarmouth, N. S.	—	—	Bangor,	Jun.
Bicker, Thomas Leon, Reading, Pa.	F. & M.	1893	Hartford,	Jun.
Bishop, Edwin Whitney, Norwich, Ct.	Williams,	1892	Hartford,	Mid.
Blakely, Quincy, Laconia, N. H.	Dartmouth,	1894	Yale,	Jun.
Blanshard, Francis George, Oberlin, O.	Oberlin,	—	Oberlin,	Sen.
Bliss, Alfred Veazie, Bangor, Me.	Bowdoin,	1894	Andover,	Mid.
Bliss, Francis Chase, Newport, R. I.	Brown,	1894	Yale,	Jun.
Bliss, George Walker, Crandon, Wis.	Wis. U.	1888	Oberlin,	Jun.
Blomfield, Stanley Francis, Morenci, Mich.	Olivet,	1895	Yale,	Jun.
Blomquist, Charles Frederic, Calmar, Swed.	Carleton,	—	Chicago,	Mid.
Bloom, William Knighton, Chicago, Ill.	City of London	—	Chicago,	R. L.
Blue, James McDougall, Newton, Mass.	Williams,	1893	Andover,	Sen.
Boardman, John Russell, Augusta, Me.	Maine State,	—	Bangor,	Jun.
Bolt, William Weeks, Hartford, Ct.	Beloit,	1893	Hartford,	Jun.

* A dash in the column of colleges implies that the student has never been connected with any college; the name of a college followed by a dash in place of year implies that the student was connected with that college, but did not complete the course. A list of the colleges and universities may be found at the end of this list.

† "Sen." means Senior. "Mid." Middle. "Jun." Junior. "Sp." means Special Course; and when followed by "Sen.," "Mid.," or "Jun.," means Special Course Senior and the like. "R. L." means Resident Licentiate. "Grad." means Graduate Class. "Adv." means Advanced Class. "*D.N.*," "*Ger.*," "*Slav.*," and "*Sw.*" mean *Dano-Norwegian, German, Slavic, and Swedish Departments,* in Chicago and Oberlin.

NAMES AND RESIDENCES.	College and Year of Graduating.		Seminary and Class.	
Boppell, Charles, Philadelphia, Pa.	Wash.& Lee,	1895	Yale,	Jun.
Bowers, Roy Edwin, Ruggles, O.	Oberlin,	1895	Chicago,	Jun.
Bowlin, James Buchanan, Williamsburg, Ky.	—	—	Oberlin, Eng.	Jn.
Bown, Frank Arnold, Marysville, O. [Mass.	—	—	Oberlin, Eng.	Jn.
Bowser, Chas. Bertrand Burwash, Wakefield,	Harvard,	1895	Yale,	Jun.
Boyer, Virgil Olinthus, Canton, O.	—	—	Pacific,	Grad.
Brand, Charles Alvan, Oberlin, O.	Oberlin,	1895	Hartford,	Jun.
Breck, Aaron, Lawrence, Kan.	Washburn,	1895	Yale,	Jun.
Brecken, Thomas Olsen, Maynard, Minn.	—	—	Ch'go, *D.N.*	Mid.
Breed, Reuben Leonard, Wyandotte, Mich.	Olivet,	1894	Chicago,	Mid.
Bridgman, Frederic Brainerd, Natal, S. Africa.	Oberlin,	1893	Chicago,	Sen.
Briggs, George Lincoln, Albert Lea, Minn.	Beloit,	1892	Yale,	Mid.
Brinkman, William Evan, Racine, Wis.	Doane,	—	Chicago, *Ger.*	Jn.
Brokenshire, John Jay, Chicago, Ill.	—	—	Chicago,	R. L.
Bronson, Edward Harold, Norwich, Ct.	Yale,	1894	Yale,	Mid.
Brooks, Jonas Gardner, Chicago, Ill.	Wheaton,	1893	Chicago,	Sen.
Brown, Burdette Boardman, Andover, N. Y.	Alfred U.	1891	Yale,	Jun.
Brown, Robert, Hull, England.	—	—	Chicago,	Sen.
Burhans, Frank Dennis, Chicago, Ill.	Denver U.	1894	Chicago,	Mid.
Burleigh, Benjamin Wade, Yankton, S. D.	Yankton,	1888	Chicago,	Sen.
Burrill, Arthur Sumner, Wellesley, Mass.	Amherst,	1891	Andover,	Sen.
Burton, Charles Emerson, Lincoln, Io.	Carleton, Io.		Chicago,	Jun.
Bushëe, George Aldrich, Wallingford, Vt.	Williams,	1892	Yale,	Sen.
Bussey, Robert Daniel, Buffalo, N. Y.	—	—	Chicago,	Mid.
Buswell, Jesse, N. Charlestown, N. H.	Amherst,	1893	Hartford,	Jun.
Butcher, Stephen George, Batavia, Ill.	Beloit,	1895	Hartford,	Jun.
Cameron, Donald, Glasgow, Scotland.	Glasgow U.	—	Chicago,	Mid.
Cameron, Malcolm James, Cowansville, Que.	McGill U.	—	Chicago,	Sen.
Campbell, Andrew, Cambridge, Mass.	Boston U.	1893	Andover,	Sen.
Campbell, Wilbur Allen K., Morning Sun, Io.	N.W.U. of Io.	'92	Oberlin,	Jun.
Capen, Edward Warren, Jamaica Plain, Mass.	Amherst,	1894	Hartford,	Jun.
Carlin, Charles Victor, Chicago, Ill.	—	—	Chicago, *Sw.*	Jun.
Carlson, August Theodore, Pittsburg, Pa.	—	—	Chicago, *Sw.*	Jun.
Carlson, Ernest Oscar, Waltham, Mass.	—	—	Chicago, *Sw.*	Jun.
Caruth, Charles Clifton, Pacific Grove, Cal.	—	—	Pacific,	Sp.
Caskey, Mary Olivia, Morristown, N. J.	Mt. Holyoke,	1895	Hartford,	Jun.
Cathcart, Samuel McIntosh, Northfield, Mass.	—	—	Yale,	Grad.
Caton, John Collings, Manchester, Eng.	New Jersey,	1895	Yale.	Jun.
Chakurian, Enoch Ephraim, Tarsus, Asia.	Cen. Turkey,	1889	Pacific,	Mid.
Chase, C. Thurston, Brooklyn, N. Y.	N. York U.	1893	Chicago,	Mid.
Cheney, Benjamin Royal, Janesville, Wis.	Beloit,	1891	Oberlin,	Sen.
Clark, Chester Merritt, Denver, Col.	Knox,	1886	Yale,	Grad.
Clarke, Ward Robinson, Oberlin, O.	Yale,	1894	Oberlin,	Mid.
Collier, Christopher Walter, E. Hampton, Ct.	Williams,	1892	Yale,	Sen.
Comin, John, New Concord, O.	Muskingum,	1890	Andover,	Sen.
Condit, Henry Joy, Brooklyn, N. Y.	Williams,	—	Chicago,	Jun.
Condon, Mrs. Seymour W.			Pacific,	Sp.
Conger, Nellie Ray.			Pacific,	Sp.
Converse, Edward Jasper, Columbus, O.	O. State U.	1886	Yale,	Sen.
Cooke, J. Rhode, East Haven, Ct.	—	—	Yale,	Grad.
Coolidge, Leander, Natick, Mass.	Harvard,	1894	Yale,	Mid.
Couch, Charles Hiram, Montville, Mass.	—	—	Oberlin, Eng.	Jn.
Cressey, Pemberton Bale, Salem, Mass.	Harvard,	1895	Andover,	Jun.
Crockett, Albert Waldo, N. Andover, Mass.	Amherst,	1890	Andover,	Jun.
Cullens, Archie, Glasgow, Scotland.	—	—	Bangor,	Jun.
Curran, Edward.			Pacific,	Sp.
Curran, Mrs. Edward.			Pacific,	Sp.
Cushing, Edward Bascom, Buda, Ill.	Knox,	1891	Chicago,	Sen.
Dailey, Benjamin Franklin, Irvington, Ind.	Butler,	1894	Yale,	Sen.
Dalton, John Jesse, Rogers, Ark.	Oberlin,	—	Oberlin,	Mid.
Daniel, Morgan, Glanaman, Wales.	Bala—Bangor,	—	Yale,	Sen.
Dascomb, Harry Nutting, Westminster, Vt.	Dartmouth,	1893	Chicago,	Sen.
Davie, Charles, N. Eaton, O.	Bethany,	1894	Oberlin,	Jun.
Davie, Charles Nelson, Hyde Park, Mass.	—	—	Bangor,	Mid.
Davies, John, St. Clears, Wales.	Carmarthen,	1893	Chicago,	Sen.
Davis, James, Carmarthen, Wales.	—	—	Yale,	Sen.
Davis, Ozora Stearns, Hartford, Vt.	Dartmouth,	1889	Hartford,	Fel.
Dean, Frank Warren, Crete, Neb.	Doane,	—	Andover,	Jun.

NAMES AND RESIDENCES.	College and Year of Graduating.		Seminary and Class.	
Deane, John Pitt, Crown Point, N.Y.	Cornell U.	1890	Yale,	Jun.
De'Angelis, Edmund Michael, N. York, N.Y.	—	—	Hartford,	Jun.
Deans, John, Jr., Danbury, Ct.	Glasgow U.	—	Yale,	Sen.
De Cow, Charles John, Oil City, Canada.	Olivet,	—	Chicago,	Sen.
De Long, Arthur Henry, Butlerville, Io.	Iowa,	1893	Chicago,	Sen.
Deming, Vernon Henry, Rootstown, O.	Oberlin,	1895	Oberlin,	Jun.
Dick, John Milton, Yonkers, N. Y.	—	—	Yale,	R. L.
Diven, Clarence Leslie, Olympia, Wn.	Missouri U.	1880	Chicago,	Adv.
Dodd, Arthur Cope, Oceanside, Cal.	—	—	Pacific,	Mid.
Donat, Joseph, Chicago, Ill.	—	—	Oberlin,	*Slav.*
Doyle, Hessie Lorem.			Pacific,	Sp.
Drake, Frank Edward, Essex, Mass.	Boston U.	1893	Andover,	Mid.
Drotts, Werner, Warren, Minn.	—	—	Chicago, *Sw.*	Jun.
Dunbar, Robert Wayland, Portland, Me.	Amherst,	1895	Andover,	Jun.
Dunnach, William Harrison, East Dixmont.	—	—	Bangor,	Sen.
Dunning, Harry Slawson, Middletown, N. Y.	Princeton,	1892	Hartford,	Sen.
Durham, Plato Tracy, King's Mountain, N.C.	Trinity. N.C.	1895	Yale,	Jun.
Dutcher, Norman Herbert, St. Albans, Vt.	Williams,	1894	Andover,	Mid.
Elledge, William Madison, Dodge, Neb.	—	—	Chicago,	Sen.
Elliott, William Albert, Algonquin, Ill.	Hillsdale,	—	Chicago,	R. L.
Ellstrom, Carl Gustaf, Fitchburg, Mass.	—	—	Chic'go, *Sw.*	Jun.
Elwell, Talmage Robert, Minneapolis, Minn.	Minn. U.	1895	Chicago,	Jun.
Epler, Percy Harold, Jacksonville, Ill.	Illinois,	1892	Yale,	Sen.
Eppens, Edward Henry, Canal Dover, O.	—	—	Yale,	Mid.
Erickson, Andrew, Wheaton, Ill.	Wheaton,	1894	Chicago,	Mid.
Essig, William, Chicago, Ill.	—	—	Chicago, *Ger.*	Jun.
Evans, David Herbert, Little Falls, N. Y.	Williams,	1890	Yale,	Med.
Evans, John Charles, Shandon, O.	Miami U.	1895	Chicago,	Jun.
Evans, Kenneth Edward, Boston, Mass.	—	—	Bangor,	Mid.
Evans, Thomas, Zechariah, Pickett, Wis.	—	—	Oberlin, Eng.	Sp.
Evers, Samuel John, Hagerstown, Md.	Lebanon Val.	1892	Yale,	Grad.
Fankhauser, Charles Kingsley, New Castle, O.	Marietta,	1893	Yale,	Sen.
Farren, Merrit Augustus, New Haven, Ct.	—	—	Bangor,	Mid.
Ferguson, John Benjamin, Toronto, Ont.	Manitoba U.	1893	Chicago,	Sen.
Ferrin, Allen Conant, Hartford, Ct.	Vermont U.	1883	Hartford,	Sen.
Ferris, Will Chester, Waupun, Wis.	Wisconsin U.	1895	Yale,	Jun.
Fessenden, William Chaffen, D'rchester, Mass.	Boston U.	1890	Andover,	Mid.
Fisher, Miles Bull, Oakland, Cal.	California, U.	1894	Yale,	Mid.
Fisk, Charles Leon, Wallingford, Ct.	New Jersey,	1895	Chicago,	Jun.
Fiske, George Walter, Holliston, Mass.	Amherst,	1895	Hartford,	Jun.
Forehand, Annie Josephine, Worcester, Mass.	Mt. Holyoke,	1891	Hartford,	Sen.
Forsell, Knut Emil, Northfield, Minn.	Carleton,	1894	Chicago,	Mid.
Frantz, Milton Newberry, Norristown, Pa.	Syracuse U.	1886	Hartford,	Sen.
Fraser, Arthur Elieda, Sioux City, Io.	Beloit,	1894	Yale,	Jun.
Frazier, Charles Ross, Sparta, Wis.	Wisconsin U.	1895	Yale,	Jun.
Freese, Arthur Samuel, Lewiston, Me.	—	—	Bangor,	Sen.
French, Charles Leonard, Chicago, Ill.	Lawrence U.	1891	Chicago,	Mid.
French, Edgar Benjamin, Pawtucket, R. I.	Brown U.	1890	Andover,	Mid.
French, George Augustus, Portland, Me.	—	—	Bangor,	Jun.
Frost, Merle Arthur, Olivet, Mich.	Olivet,	1892	Chicago,	Sen.
Fuller, Edgar Roselle, Aurora, O.	Hiram,	1890	Oberlin,	Sen.
Fuller, Frank Averill, Jamaica Plain, Mass.	—	—	Bangor,	Sen.
Gales, Thomas Park, Enfield Plain, Eng.	—	—	Bangor,	Sen.
Ganley, William, Worthington, Mass.	—	—	Bangor,	Mid.
Gavit, John Palmer, Hartford, Conn.	—	—	Hartford,	Sp.
Gavlik, Andrew, Upper Lehigh, Pa.	—	—	Oberlin,	*Slav.*
Gaylord, Winfield Romeo, Woodstock, Ill.	N'rthwestern,	—	Chicago,	R. L.
Gibson, Andrew, Cambridge, Mass.	—	—	Bangor,	Sen.
Gillette, Edwin Carlton, Hartford, Ct.	Williams,	1894	Hartford,	Mid.
Gilman, Burton Smith, Randolph, Vt.	Dartmouth,	1891	Andover,	Fel.
Godard, George Seymour, N. Granby, Ct.	Wesleyan U.	1892	Yale,	Grad.
Goodenough, Giles Frederic, Winchester, Ct.	Yale,	1893	Hartford,	Sen.
Goodrich, Joseph Augustus, E. Hardwick, Vt.	Amherst,	1893	Andover,	Sen.
Goodwin, George Kittredge, Olcott, Vt.	—	—	Bangor,	Sen.
Goodwin, Sherman, Ballardvale, Mass.	—	—	Bangor,	Jun.
Gouldy, Mary Elizabeth.			Pacific,	Sp.
Graham, Hugh Finley, Earltown, N. S.	—	—	Bangor,	R. L.
Graham, Mertie Laura, Richford, Vt.	Mt. Holyoke,	1893	Hartford,	Sen.

NAMES AND RESIDENCES.	College and Year of Graduating.		Seminary and Class.	
Grant, Edwin Ernest, E. Berkshire, Vt.	—	—	Bangor,	Jun.
Grant, John Hiram, Goldsboro, N. C.	Amherst,	1892	Yale,	Sen.
Greeley, Leslie Campbell, Franklin F'ls, N.H.	Boston U.	1894	Andover,	Jun.
Griffiths, Frederick William, Oberlin, O.	Oberlin,	1893	Oberlin,	Sen.
Grupe, Frederick William, Schenectady, N. Y.	Union,	1893	Oberlin,	Sen.
Guild, Roy Bergen, Topeka, Kan.	Knox,	1894	Chicago,	Mid.
Gustin, Byron Freeto, Groton, Mass.	Dartmouth,	1893	Andover,	Mid.
Haigazian, Armenag Harutune, Hadjin, Asia,	Central Tur.	1889	Hartford,	Grad.
Haines, Amos Hoppock, Sergeantville, N. Y.	Rutgers,	1892	Yale,	Mid.
Halbert, Charles Thomas, Idana, Kan.	—	—	Chicago,	Sen.
Hall, Burton Luther, Los Angeles, Cal.	Cal. U.	1891	Chicago,	Jun.
Hall, Headley Arsene, Jamaica,	Maryville,	1880	Chicago,	Adv.
Hall, Ransom Brisette, Albert Lea, Minn.	Redfield,	1895	Chicago,	Jun.
Hambleton, Ira Grant, Balbec, Ind.	Cornell,	—	Chicago,	Mid.
Hannaford, William Henry, Benzonia, Mich.	—	—	Ob'rlin, Eng.	Mid.
Hanson, John Hildig, Orange, Mass.	—	—	Chicago, *Sw.*	Jun.
Hardcastle, William, DeSmet, S. D.	—	—	Chicago,	R. L.
Harrington, Amos Thompson, Lyons, N. Y.	Yale,	1894	Yale,	Mid.
Harris, Clarence Josiah, Northb'ge Cen., Mass.	—	—	Bangor,	Mid.
Harrison, Hiram Blake, Hillsboro, S. D.	Carleton,	—	Chicago,	Jun.
Hartt, Rollin Lynde, Buffalo, N. Y.	Williams,	1892	Andover,	Sen.
Harwood, Thomas William, Driffield, Eng.	—	—	Bangor,	Jun.
Haskett, Charles Albert, Troy, O.	Antioch,	—	Oberlin,	Mid.
Hawks, William Cushman, Hartford, Ct.	Amherst,	1885	Hartford,	Sp.
Hawley, John Amon, Farmington, Ct.	Oberlin,	1895	Hartford,	Jun.
Hayward, Charles Edward, Gilsum, N. H.	Williams,	—	Chicago,	Sen.
Hazen, Frank William, Richmond, Vt.	Vermont U.	1890	Hartford,	Mid.
Hazen, William, Richmond, Vt.	Vermont U.	1893	Hartford,	Mid.
Heathcote, Arthur Slade, Detroit, Mich.	—	—	Ob'rlin, Eng.	Mid.
Heberlein, Frederic William, Briggsville, Wis.	Ripon,	1895	Yale,	Jun.
Henrickson, Karl Frederick, Portland, Or.	—	—	Chicago, *Sw.*	Sen.
Herzberg, Richard Walter, Chicago, Ill.	—	—	Chicago, *Ger.*	Jun.
Heydenburk, Frank Horace, Olivet, Mich.	Olivet,	1894	Oberlin,	Mid.
Hinman, Herbert John, Oberlin, O.	Oberlin,	1894	Oberlin,	Mid.
Hodgdon, Frank Wilbert, Haverhill, Mass.	Dartmouth,	1894	Andover,	Mid.
Hodges, Arthur, Chicago, Ill.	Wisconsin U.	—	Yale,	Mid.
Hogan, Burt Miley, Cleveland, O.	Oberlin,	1893	Chicago,	Jun.
Holmes, Otis Halbert, Edgar, Neb.	Kansas U.	—	Chicago,	Sen.
Holway, Theodore Thomas, Chicago, Ill.	Oberlin,	1893	Chicago,	Sen.
Hopkins, Harold Lynde.	Oberlin,	1894	Pacific,	Jun.
Howard, Charles Edwin, Tabor, Io.	Tabor,	1891	Chicago,	Mid.
Howes, Albert Worcester, Florence, Mass.	Amherst,	1894	Andover,	Mid.
Hoyem, Isaac, Ishpeming, Mich.	—	—	Chicago, *Sw.*	Mid.
Hubbell, Frank Manning, Makanda, Ill.	Carleton,	1893	Chicago,	Sen.
Hughes, Rowland, Dolyddelen, Wales.	Caermarthen,	1895	Yale,	Jun.
Huleen, John Johnson, S. Manchester, Ct.	—	—	Chicago, *Sw.*	Sen.
Humphrey, William Brewster, Oak Park, Ill.	Beloit,	1893	Chicago,	Sen.
Hunt, Arthur Blauvelt, Paterson, N. J.	—	—	Bangor,	Jun.
Hutchins, Herbert Bacon, Brooklyn, N. Y.	Harvard,	1886	Yale,	Grad.
Illman, Robt. Ingraham Brown, W. Granby, Ct.	Columbia,	1892	Yale,	Grad.
Inglis, Robert Scott.	Pacific,	—	Pacific,	Sp.
Ingraham, Alexander Miller, W. Andover, O.	Oberlin,	1892	Chicago,	Sen.
Jesse, Charles Augustus, Chicago, Ill.	—	—	Chicago,	R.L.
Johnson, Ansel Estano, Milford, Mass.	—	—	Yale,	Mid.
Johnson, Harry Woodruff, Washington, D. C.	Williams,	1891	Yale,	Grad.
Johnson, Peter Adelstein, Marshall, Minn.	Tabor,	1893	Yale,	Mid.
Jones, Burton Howard, Plano, Ill.	Iowa,	—	Chicago,	Sen.
Jones, Howard Manning, Jacksonville, Ill.	Oberlin,	1893	Chicago,	Jun.
Jones, Hugh, Bala, Wales.	Bala-Bangor,	—	Yale,	Sen.
Jones, John Bowen, Youngstown, O.	—	—	Bangor,	Mid.
Jones, John Owen, Dublin, Ireland.	—	—	Yale,	Grad.
Jorgansen, Jens Christian, Jetzmark, Den.	—	—	Chicago, *D.N.*	Jun.
Karasek, Ferdinand, Chicago, Ill.	Knox,	1893	Chicago,	Jun.
Kawabe, Frank K.	—	—	Pacific,	Sp.
Kelly, Edward Parker, Auburndale, Mass.	Harvard,	1890	Hartford,	Sen.
Kennan, Ralph Rollin, Chicago, Ill.	Hillsdale,	1891	Chicago,	Sen.
Kern, Herbert Alfred, Genoa Junction, Wis.	Hillsdale,	1886	Chicago,	Sen.
Kimball, John Hovey, Nashua, N. H.	Beloit,	1893	Yale,	Sen.

NAMES AND RESIDENCES.	College and Year of Graduating.		Seminary and Class.	
King, James Peter, Galt, Ont.	—	—	Andover,	Sen.
Kinney, Theodore Harding, Houlton, Me.	Colby U.	1894	Bangor,	Mid.
Kirtland, Charles Clifford, Pueblo, Colo.	Oberlin,	—	Pacific,	Mid.
Knapp, Shepherd, Jr., New York City.	Columbia,	1894	Yale,	Mid.
Kolmos, Jesse Jessen, Toledo, Io.	Western,	1890	Chicago,	Sen.
Kovac, Andrew, Braddock, Pa.	—	—	Oberlin,	*Slav.*
Krehbiel, Henry Peter. Halstead, Kan,	Oberlin,	—	Oberlin,	Mid.
Kubricht, Theophilus, Prague, Bohemia.	—	—	Ob'rlin, Eng.	Sen.
Ladd, George Edwin, Woodstock, Vt.	Williams,	1891	Yale,	Mid.
Lambert, Avery Eldorus, Waldoboro, Me.	—	—	Bangor,	Sen.
Lanphear, Walter Eugene, Chaplin, Ct.	—	—	Oberlin, Eng.	Sen
Larson, Ernest Edward, E. Norwalk, Ct.	—	—	Chicago, *Sw.*	Mid.
Leary, William Augustus, Millbury, Mass.	—	—	Oberlin, Eng.	Mid.
Leufstedt, Gustaf Waldemer, Chicago, Ill.	—	—	Chicago, *Sw.*	Jun.
Lewis, John Morgan.	Marietta,	1893	Pacific,	Sen.
Littlehei, Torger August, Bergen, Norway.	—	—	Chicago, *D.N.*	Jn.
Lind, Nels Johan, Sherry, Wis.	—	—	Chicago, *Sw.*	Mid.
Lindholm, Frank Azel Leonard, Forsyth, Mich.	—	—	Chicago, *Sw.*	Jun.
Lindholm, O. Lambert Theo., Waltham, Mass.	—	—	Chicago, *Sw.*	Jun.
Lindholm, Svante Godfrey, Chicago, Ill.	Carleton,	1895	Chicago,	Jun.
Lindquist, August Johnson, Orange, Mass.	—	—	Chicago, *Sw.*	Sen.
Locke, Addie Imogen, Westmoreland, N. H.	Mt. Holyoke,	1892	Hartford,	Grad.
Loehlin, Henry Eberhart, Lockport, Ill.	Wheaton,	1894	Chicago,	Mid.
Lombard, Herbert Edwin, Sutton, Mass.	—	—	Bangor,	Sen.
Long, Fred William, Malvern, Io.	Tabor,	1894	Chicago,	Jun.
Long, William Joseph, N. Attleboro, Mass.	Harvard,	1892	Andover,	Fel.
Lord, Albert Jones, Ellsworth Falls, Me.	Bowdoin,	1894	Andover,	Mid.
Lord, Samuel Edward, Lowell, Mass.	French Prot.	1894	Yale,	Mid.
Losey, John Bradford, Sloan, Io.	Rochester,	1883	Chicago,	Sen.
Loud, Haleh Harden, N. Abington, Mass.	Amherst,	1894	Andover,	Mid.
Loud, Nathan Dunphe, N. Abington, Mass.	Amherst,	—	Bangor,	Jun.
Lucas, Burton Andrews, Bridgewater, Mass.	—	—	Bangor,	Mid.
Lundberg, August, Michigan City, Ind.	—	—	Chicago, *Sw.*	Jun.
Lundell, Olaf Johnson, Warren, Minn.	—	—	Chicago, *Sw.*	Sen.
Lutz, Henry Frey, Bedford, O.	Hiram,	1894	Oberlin,	Sen.
Lyman, Elias Fenn, Armour, S. D.	Yankton,	1895	Chicago,	Jun.
Lynch, Frederick Henry, Peacedale, R. I.	Yale,	1894	Yale,	Mid.
Lyon, Elwood Perley, Bangor, Me.	—	—	Bangor,	Sen.
MacFadden, Robert Andrew, Harrisburg, Pa.	Amherst,	1890	Andover,	Sen.
MacFarland, Chas. Stedman, Melrose, Mass.	—	—	Yale,	Mid.
McPherson, Ronald H., Blues Mills, C.B., N.S.	—	—	Bangor,	Md.
Mahn, Lawrence Walter, Benzonia, Mich,	—	—	Oberlin, Eng.	Jn.
Mair, William Monroe, Waubay, S. D.	—	—	Oberlin,	Sp.
Makovsky, Adolph, Silver Lake, Minn.	—	—	Oberlin,	*Slav.*
Manwell, John Parker, Lynn, Mass.	Amherst,	1893	Andover,	Sen.
March, Edward Holmes, Santa Cruz, Cal.	—	—	Pacific,	Sp.
Marshall, Charles Petrie, Dover, N. H.	—	—	Bangor,	Jun.
Martyn, William Cummings, Windsor, Vt.	—	—	Bangor,	Sen.
Mattson, Bernard Ganse, Breckinridge, Minn.	Oberlin,	1894	Andover,	Mid.
Mears, Charles Leon, Seattle, Wash.	Olivet,	—	Chicago,	Sen.
Megathlin, Henry Gerrard, Harwich, Mass.	Middlebury,	1893	Andover,	Sen.
Menzi, Ernest Uriah, Huntsburgh, O.	Berea,	1893	Oberlin,	Mid.
Merriam, Hattie Glover.	—	—	Pacific,	Sp.
Merrill, Charles Clarkson, Newbury. Vt.	Dartmouth,	1894	Yale,	Mid.
Merrill, George Anthony, Pownal, Me.	Bowdoin,	1894	Andover,	Mid.
Merrill, John Ernest, Minneapolis, Minn.	Minn. U.	1891	Hartford,	Sen.
Meyers, Charles Luddington.	—	—	Pacific,	Sp.
Miller, Wm. Shaw Aiton, Forest Grove, Or.	—	—	Bangor,	Sen.
Miller, Willis Jay, Ruggles, O.	—	—	Ob'rlin, Eng.	Md.
Mills, Harry Edward, Topeka, Kan	Washburn,	1893	Chicago,	Jun.
Minchin, William Jas., Newburyport, Mass.	—	—	Bangor,	Sen.
Miter, William James, Beaver Dam, Wis.	Wayland U.	—	Chicago,	R. L.
Monson, Axel, W. Rutland, Vt.	—	—	Chicago, *Sw.*	Ju.
Moon, Orrin Dwight, Evansville, Wis.	Oberlin,	—	Oberlin,	Mid.
Moore, John Frank Lincoln, Ionia, Mich.	Mich. U.	—	Chicago,	Mid.
Moore, John King, Hartford, Ct.	Yale,	1895	Yale,	Jun.
Morse, Morris Webster, Chester, N. H.	Dartmouth,	1887	Chicago,	Adv.
Morson, Robert Robertson, Upton, P. E. I.	—	—	Bangor,	Sen.

NAMES AND RESIDENCES.	College and Year of Graduating.		Seminary and Class.	
Morton, Arthur Wellesley, Oberlin, O.	—	—	Oberlin, Eng.	Jn.
Mousley, John Hardcastle, Lyme, N. H.	—	—	Bangor,	Mid.
Myers, Schuyler Rice, Polo, Ill.	Beloit,	1894	Yale,	Mid.
Nedelkoff, Christopher, Tamboul, Bulgaria.	Wheaton,	1895	Chicago,	Jun.
Nelson, Charles Edward, Mt. Morris, Wis.	—	—	Chicago, *D.N.*	Jn.
Nelson, Joseph Frederic, Laramie, Wyo.	Wyo. U.	—	Chicago,	Jun.
Newcomb, Edward Holmes, Ware, Mass.	—	—	Bangor,	Mid.
Newman, Paul, Constantinople, Turkey.	—	—	—	Eng. Sp.
Newton, John Edward, London, Eng.	—	—	Bangor,	Jun.
Nichols, George Truman. Oberlin, O.	N. Windsor,	1894	Oberlin,	Mid.
Norseen, Oscar Gustaf, Brooklyn, N. Y.	—	—	Chicago, *Sw.*	Mid.
Oertel, Robert Henry, Leipzig, Germany.	—	—	Chicago, *Ger.*	Mid.
Olmstead, Edgar Hammond, Oberlin, O.	—	—	Oberlin,	Jun.
Olmstead, Julian Hanford, Walton, N. Y.	Amherst,	1893	Andover,	Sen.
Osborne, Cyrus Alvin, Beloit, Wis.	Beloit,	1891	Yale,	Grad.
Osgood, Robert Storrs, Tacoma, Wn.	Iowa,	1894	Chicago,	Jun.
Osterholm, Albin Nicolas, Chicago, Ill.	—	—	Chicago, *Sw.*	Jun.
Paddock, Herbert Arthur, Coe Ridge, O.	—	—	Oberlin, Eng.	Jn.
Page, Wesley Eugene, Brownsville, Me.	Bates,	1894	Yale,	Mid.
Painter, Harry Morton, Walla Walla, Wn.	Whitman,	1895	Chicago,	Jun.
Parks, William Ulmer, Crystal Falls, Mich.	Oberlin,	1892	Andover,	Jun.
Parr, Walter Robinson, Wilmette, Ill.	Beloit,	1895	Chicago,	Jun.
Partridge, Ernest Crocker, Jellico, Tenn.	Oberlin,	1895	Andover,	Jun.
Patterson, Samuel Charles, San Francisco, Cal.	—	—	Pacific,	Sp.
Pease, Charles, Chicopee, Mass.	Cornell U.	—	Hartford,	Sen.
Pedersen, Jens, Buffalo Gap, S. D.	—	—	Chicago, *D.N.*	Mi.
Peterson, Carl Otto, Chicago, Ill.	—	—	Chicago, *Sw.*	Mid.
Petro, John, Duquesne, Pa.	—	—	Oberlin,	*Slav.*
Pierce, Charles Peabody, Auburn, Mass.	Yale,	1892	Yale,	Mid.
Pingree, Arthur Howe, Jamaica Plain, Mass.	Harvard,	1890	Hartford,	Mid.
Pinney, Ira Elias, Ludlow, Vt.	Middlebury,	1891	Yale,	Jun.
Pond, Evarts Wilson, New Haven, Ct.	Dartmouth,	1891	Yale,	Sen.
Post, George Herbert, Clinton, N. Y.	Hamilton,	1893	Hartford,	Sen.
Potter, Rockwell Harmon, Glenville, N. Y.	Union,	1895	Yale,	Jun.
Powell, Charles Heath, Cleveland, O.	Baldwin,	1894	Oberlin,	Mid.
Powell, Nathan, Mexia, Tex.	Vanderbilt U.	'94	Yale,	Sen.
Prentiss, Wm. Carlos, S. Hadley Falls, Mass.	Oberlin,	1895	Hartford,	Jun.
Price, Edgar Heaton, Duval, Mo.	Drury,	1895	Yale,	Jun.
Pritchard, William Tuttle, Harriston, Canada,	McGill U.	1892	Chicago,	Sen.
Prucha, Vaclav, Minneapolis, Minn.	—	—	Oberlin,	*Slav.*
Pyle, Hezekiah Love, Paris, O.	Otterbein U.	1894	Yale,	Mid.
Quint, John Hastings, Dover, N. H.	Dartmouth,	—	Bangor,	Sen.
Raiche, Eugene Louis, Lowell, Mass.	Nicolet,	1890	Andover,	Jun.
Rain, James Watt, Oberlin, O.	Oberlin,	1893	Oberlin,	Mid.
Rall, Harvey Frank, Des Moines, Io.	Iowa U.,	1891	Yale,	Mid.
Ramsay, William George, New York.	Williams,	1875	Chicago,	Jun.
Rayon, Thomas Francis, Boston, Mass.	Lombard U.	1895	Oberlin,	Grad.
Ray, Benjamin Eastwood, Florence, Mass.	Amherst,	1895	Andover,	Jun.
Reid, Francis William.	Pacific U.	1887	Pacific,	Jun.
Reid, Matthew Dickie, Carrington, N. D.	—	—	Oberlin, Eng.	Jn.
Ream, William Theophilus, Hampshire, Ill.	Beloit,	1894	Chicago,	Mid.
Rhoades, Winthrop Cheney, Mt. Vernon, N.Y.	Columbia,	1894	Hartford,	Mid.
Rice, Austin, Danvers, Mass.	Amherst,	1894	Yale,	Mid.
Rice, David Perry, Rockland, Mass.	Minn. U.	1895	Hartford,	Jun.
Richmond, Geo. Chalmers, Easthampton, Mass.	Yale,	1895	Yale,	Jun.
Rigby, William Edward, Chicago, Ill.	Cornell,	—	Chicago,	Sen.
Riggs, Charles Wilson, Oberlin, O.	New Jersey,	—	Oberlin,	Sp.
Riley, Isaac Woodbridge, New Haven, Conn.	Yale,	1892	Yale,	Sen.
Robertson, Cornelia.	—	—	Pacific,	Sp.
Rollins, Walter Huntington, N'wtonv'le, Mass.	Dartmouth,	1894	Andover,	Jun.
Rood, Herbert Hamlin, Turner, Ill.	Hillsdale,	1888	Chicago,	Sen.
Roper, Elijah Henry, Boston, Mass.	Oberlin,	—	Andover,	Jun.
Roudenbush, Wm. Chandler, Greenfield, Mass.	Williams,	1895	Yale,	Jun.
Rowe, William Henry, South Elgin, Ill.	Beloit,	1894	Yale,	Mid.
Runkle, Milton Sherk, Lisbon, Io.	Cornell,	1894	Yale,	Mid.
Ruring, Victor Herman, Gowrie, Io.	—	—	Oberlin,	Mid.
Sabol, John, Braddock, Pa.	—	—	Oberlin,	*Slav.*
Sakata, S., Kyoto, Japan.	Doshisha,	—	Yale,	Grad.

NAMES AND RESIDENCES.	College and Year of Graduating.	Seminary and Class.
Saltmarsh, Frank Nehemiah, Concord, N. H.	Dartmouth, 1893	Andover, Mid
Sanderson, Fred Grant, Beloit, Wis.	Beloit, 1894	Yale, Jun
Sanderson, Lydia Elizabeth, Cleveland, O.	Mt. Holyoke, 1895	Hartford, Jun.
Sargent, James Belknap, Bethel, Vt.	Dartmouth, 1893	Hartford, Mid.
Sarles, Jesse Eugene, Boscobel, Wis.	Wisconsin U. 1894	Yale, Mid.
Scarborough, Harry Sargeant, Baltimore, Mid.	Yale, 1895	Yale, Jun.
Schauffler, Henry Park, Cleveland, O.	Amherst, 1893	Hartford, Jun.
Schwabenland, Conrad, Fresno, Cal.	— —	Chicago, *Ger.* Jun.
Scott, Herbert, Columbus, O.	Ohio U. 1893	Yale, Jun.
Sedgwick, Edward Church, Lenox, Mass.	— —	Chicago, R. L.
Sherik, John, Chicago, Ill.	Park, 1893	Chicago, Mid.
Shirk, Christian Horning, Manheim, Pa.	— —	Yale, Jun.
Shirley, Samuel Benton, Shannon, Ill.	Mich. U. 1895	Chicago, Mid.
Short, Wallace Mertin, Beloit, Wis.	Beloit, 1893	Yale, Sen.
Short, William Harvey, Beloit, Wis.	Beloit, 1894	Yale, Mid.
Simmons, Henry Walker, Oberlin, O.	— —	Oberlin, Eng. Jun.
Simmons, William Benton, Highland, Kan.	Highland U. 1894	Chicago, Jun.
Simpson, Samuel, Garner, Io.	Olivet, 1891	Hartford, Grad.
Sloan, Alexander, Jr., W. Brookfield, Mass.	Williams, —	Andover, Mid.
Smith, Edward Sinclair, Glen Ellyn, Ill.	— —	Chicago, R. L.
Smith, Joseph Lloyd, Benzonia, Mich.	— —	Oberlin, Eng. Mid.
Solberg, A. H. Andreasen, Menominee, Wis.	— —	Chic'go, *D.N.* Sen.
Southgate, Benjamin Marsh, Sterling Kan.	Williams, 1890	Chicago, Sen.
Spangler, George Brinton, Muscotah, Kan.	Campbell U. 1886	Chicago, Sen.
Squire, Abraham Lincoln, Elgin, Neb.	Oberlin, —	Oberlin, Mid.
Staff, Fred, Beloit, Wis.	Beloit, 1894	Chicago, Mid.
Stapleton, Robert, Belle Plain, Io.	Olivet, 1894	Chicago, Mid.
Stearns, Wallace Henry, Westfield, Mass.	Harvard, —	Bangor, Mid.
Stevens, John Leroy, Montour, Io.	Iowa, 1895	Chicago, Jun.
Stevens, Julius Merle, Faulkton, S. D.	Redfield, 1893	Chicago, Sen.
Stewart, Alfred Lee, La Grange, Mo.	Oberlin, —	Chicago, Jun.
Stimson, Cyrus Flint, Palmer, Mass.	Colby U. 1893	Yale, Mid.
Stockwell, Cyrus Kellogg, Charlotte, Mich.	Olivet, 1893	Chicago, Sen.
Stotts, James Uriah, Washington, Io.	Iowa U. —	Chicago, Adv.
Stough, Henry Wellington, Oak Park, Ill.	Oberlin, —	Chicago, Mid.
Strain, Horace Leslie, Galesburg, Ill.	Knox, 1890	Chicago, Sen.
Strenby, David Emil, Chicago, Ill.	— —	Chicago, *Ger.* Jun.
Stubbins, Thomas Alva, Highland, Ill.	Yankton, —	Oberlin, Jun.
Stutson, Henry Howard, Baraboo, Wis.	Olivet, 1890	Chicago, Mid.
Suber, Carl Johan, Boston, Mass.	— —	Chicago, *Sw.* Sen.
Sullens, Arthur James, Toronto, Ont.	Mayo C. London	Chicago, Jun.
Sutherland, Hester Maria,	— —	Pacific, Sp.
Svenson, Gustav Adolph, Woburn, Mass.	— —	Chicago, *Sw.* Sen.
Swartz, Herman Frank, Carbondale, Pa.	Pennsylvania, '91	Hartford, Grad.
Tenney, Algie Maria,	— —	Pacific, Sp.
Thayer, Charles Snow, Westfield, Mass.	Amherst, 1886	Yale, Grad.
Thomas, John Evans, Pencader, Wales.	Bala-Bangor, —	Yale, Sen.
Thompson, Carl Dean, Lincoln, Neb.	Gates, 1895	Chicago, Jun.
Thomas, John Morriston, Morriston, S. Wales,	University Coll.	Bangor, Jun.
Thorp, Charles Nicholas, Oxford, N. Y.	Amherst, 1891	Yale, Sen.
Todd, Edwin Smith, Springfield, O.	Wittenburg, 1893	Yale, Jun.
Todd, Robert Emerson, Springfield, Mass.	— —	Chicago, Jun.
Tolman, Albert Walter, Portland, Me.	Bowdoin, 1888	Andover, Jun.
Toomay, John Barton, Westerville, O.	Otterbein U. 1893	Yale, Grad.
Tornblom, August Ferdinand, Portland, Ct.	— —	Chicago, *Sw.* Sen.
Torrence, James Smith, Weeping Water, Neb.	Tabor, 1893	Chicago, Mid.
Torrens, David James, Richmond Hill, N. Y.	— —	Oberlin, Eng. Mid.
Travis, Alonzo Ferdinand, Natick, Mass.	Harvard, 1894	Hartford, Mid.
Travis, Lee James, Jefferson, O.	— —	Oberlin, Mid.
Trecka, Charles, Cleveland, O.	— —	Oberlin, *Slav.* Eng.
Treat, Florence Gray, Oberlin, O.	— —	Oberlin, Eng. Jun.
Treat, John Calvin, Oberlin, O.	— —	Oberlin, Eng. Jun.
Triplett, Harry Montford, Princeton, Ill.	Wheaton, 1894	Chicago, Jun.
Truslow, Arthur, Brooklyn, N. Y.	Amherst, 1889	Andover, Sen.
Tsunashima, Kakichi, Tokyo, Japan.	Doshisha, 1884	Yale, Grad.
Tuthill, William Badle, Goshen, N. Y.	Colby U. 1894	Hartford. Mid.
Vahlstrom, Charles John, W. Rutland, Vt.	— —	Chicago, *Sw.* Jun.
Varzabedian, Benj. Samuel, Scutari, Turkey.	Robert, 1890	Chicago, Jun.

NAMES AND RESIDENCES.	College and Year of Graduating.		Seminary and Class.	
Vavrina, Vaclav, Cobb, Wis.	—	—	Oberlin, *Slav.*	Eng.
Vogel, Albert Hans, Lincoln, Neb.	Doane,	1891	Chicago, *Ger.*	Sen.
Walden, Edward Anderson, Chicago, Ill.	—	—	Chicago, *Sw.*	Sen.
Walker, Henry Hammersley, Ann Arbor, Mch.	Mich. Univ.	1893	Andover,	Sen.
Wallace, William Wood, Middletown, N. Y.	Hamilton,	1890	Yale,	Sen.
Ward, George Morgan, Lowell, Mass.	Dartmouth,	1882	Andover,	Sen.
Wattie, Charles, Cluny, Scotland.	—	—	Bangor,	Sen.
Weage, Arthur Dudley, Oberlin, O.	Oberlin,	—	Oberlin,	Sen.
Weeks, Nathan Henry, Dedham, Mass.	Amherst,	1894	Hartford,	Mid.
Weeks, William Marston, Easton, Ct.	—	—	Yale,	Sen.
Wegener, Carl Johan Alex., Chicago, Ill.	—	—	Chicago, *Sw.*	Sen.
Wheeler, Edgar Couch, Tacoma, Wn.	Beloit,	1893	Yale,	Sen.
Wheeler, Frederick Sharon, Appleton, Wis.	Lawrence U.	1892	Chicago,	Sen.
Whitcomb, William Albert, Baraboo, Wis.	Beloit,	1892	Chicago,	Sen.
Whittemore, Norman Clark, Rye, N. Y.	Yale,	1892	Yale,	Grad.
Wilbur, George Henry, Albany, Me.	—	—	Bangor,	Jun.
Wild, Laura Huldah, Elizabethtown, N. Y.	Smith,	1892	Hartford,	Sen.
Williams, Benjamin Allen, Columbus, O.	Oberlin,	1895	Hartford,	Jun.
Williams, Clarence Russell, Germantown, Pa.	Penn. U.	1892	Yale,	Grad.
Williams, James, Caermarthen, Wales.	Caermarthen,	—	Yale.	Sen.
Williamson, Abbie Elizabeth.	—	—	Pacific,	Sp.
Willmott, Benjamin Albert, London, Eng.	—	—	Bangor,	Sen.
Wilson, Henry, Canton, S. D.	—	—	Chicago,	R. L.
Wilson, Walter Clarence.	—	—	Pacific,	Sp.
Wiltberger, Louis Warner, De Kalb, Ill.	Beloit,	1894	Yale,	Mid.
Wiswell, Thomas Chaloner, Seattle, Wn.	—	—	Chicago,	Mid.
Wood, Charles Winter, Chicago, Ill.	Beloit,	1895	Chicago,	Jun.
Wood, James Archibald, Hockanum, Ct.	—	—	Hartford,	Sp.
Wood, Wallace Hoyt, Northfield, N. Y.	Oberlin,	—	Oberlin,	Jun.
Woodward, George Henry, Winthrop, Me.	Colby U.	—	Bangor,	Mid.
Work, Monroe Nathan, Newkirk, Ok.	—	—	Chicago,	Jun.
Wright, Gavin Hamilton, Fitchburg, Mass.	Williams,	1894	Andover,	Jun.
Wuflested, Sven, Cooperstown, N. D.	—	—	Chicago, *D. N.*	Jun.
Wyckoff, Herbert James, N. Woodbury, Ct.	Yale,	1892	Yale,	Jun.
Yacobian, Stephen Bogos, Aintab, Turkey.	Cent'l Tu'k'y,	1886	Yale.	Jun.
Yarrow, Sidney Radwell, Lowell, Mass.	New Jersey,	1894	Pacific,	Mid.
Yokoi Tokowo, Tokyo, Japan.	Doshisha,	—	Yale,	Grad.
Zottarelli, Giuseppe Vincentio, New York, N. Y.	—	—	Oberlin, Eng.	Jun.

NEW YORK SUMMARY [*From page* 291].

CHANGES from last *Year-Book's* list of churches: *Added*, — Buffalo, Plymouth Chapel; Dunton; North Guilford,—3. *Omitted*,— Clear Creek; Greenport; Fineview; Rock Glen; Thurso, — 5. *Name changed*, — Sand Bank to Altmar; Deansville to Deansboro; N. Walton to Northfield.

CHURCHES: 55 with pastors installed by council; 143 with pastors otherwise inducted; 3 with supplies; 87 vacant (including 18 supplied by licentiates or ministers of other denominations). Total, 288.

MINISTERS: 55 pastors installed by council; 156 pastors otherwise inducted; 3 supplies; 117 others. Total, 331.

CHURCH MEMBERS: 15,818 males; 32,168 females. Total, 47,986, including 4,210 absent. Gain, 1,402.

ADDITIONS: 2,441 by confession; 1,508 by letter. Total, 3,949.

REMOVALS: 635 by death; 1,243 by dismissal; 616 by discipline. Total, 2,494.

BAPTISMS: 1,144 adult; 982 infant.

IN SABBATH SCHOOLS: Members, 52,690. Loss, 2,492; average, 32,228

YOUNG PEOPLE'S SOCIETIES: Number, 207; 11,547 members.

FAMILIES: 226 churches reporting (230 last year), 23,505. Loss, 2,629.

BENEVOLENT CONTRIBUTIONS: 229 churches reporting (216 last year), Foreign, $36,155; Education, $5.128; Church Building, $7,897; Home, $51,240; A. M. A., $11,416; Sunday school, $10,013; Ministerial Aid, $1,636; Other, $62,249. Total, $185,734. Decrease, $28,066.

BENEVOLENT LEGACIES: $23,847.

HOME EXPENDITURES: 227 churches reporting (224 last year), $540,680. Decrease, $44,295.

ORGANIZATION: Eleven Associations or Conferences of Churches united in the GENERAL ASSOCIATION.

SUMMARY OF OFFICERS, AND STUDENTS, 1895-6, AND TOTALS FOR PRECEDING YEARS.

Seminary.	Professors.	Instructors or Lecturers.	Resident Licentiates or Fellows.	Advanced or Graduate Class.	Undergraduate Students.				
					Senior.	Middle.	Junior.	Special.	Total.
Andover	8	2	2	0	15	18	13	0	46
Bangor	6	0	0	0	18	14	15	0	47
Chicago	13	3	10	5	39	21	37	a53	150
Hartford	12	5	6	3	10	11	16	3	40
Oberlin	9	4	0	0	7	16	8	b32	63
Pacific	7	1	0	0	1	4	3	20	28
Yale	8	5	1	16	27	30	29	0	86
Totals, 1895- 6	63	20	19	24	117	114	121	108	460
" 1894- 5	58	27	23	16	129	119	130	81	459
" 1893- 4	52	27	15	29	124	148	146	102	520
" 1892- 3	52	38	11	29	117	128	163	137	545
" 1891- 2	46	39	12	22	109	124	147	182	562
" 1890- 1	46	35	9	33	120	117	143	169	549
" 1889-90	47	27	10	22	117	120	130	189	556
" 1888- 9	47	27	7	22	92	113	132	153	490
" 1887- 8	46	21	9	23	92	101	114	113	420
" 1886- 7	44	22	10	19	100	104	103	86	393
" 1885- 6	44	18	7	28	86	101	126	53	366
" 1884- 5	44	18	6	16	96	87	107	32	322
" 1883- 4	47	11	9	16	74	97	90	23	284
" 1882- 3	39	24	3	25	84	73	100	15	272
" 1881- 2	32	27	13	21	94	86	79	16	275
" 1880- 1	36	19	11	6	89	90	93	7	279
" 1879-80	36	15	17	-	96	96	90	16	298
" 1878- 9	39	13	8	-	82	101	96	31	310
" 1877- 8	35	19	13	-	83	99	109	36	327
" 1876- 7	35	22	8	-	87	93	103	29	312
" 1875- 6	36	22	9	-	70	98	99	36	303
" 1874- 5	37	22	13	-	102	86	93	35	316
" 1873- 4	35	16	12	-	83	105	103	36	327
" 1872- 3	35	11	13	-	93	88	116	32	329
" 1871- 2	34	12	16	-	74	89	92	23	278
" 1870- 1	32	11	18	-	72	73	98	29	272
" 1869-70	31	9	7	-	74	72	81	13	240
" 1868- 9	31	11	16	-	87	68	65	18	338
" 1867- 8	26	11	9	-	97	92	65	4	258
" 1866- 7	25	10	16	-	51	98	85	8	242
" 1865- 6	22	10	19	-	53	58	84	10	205
" 1864- 5	24	9	19	-	66	53	43	-	162
" 1863- 4	24	9	10	-	80	53	58	2	193
" 1862- 3	23	11	16	-	90	103	58	1	252
" 1861- 2	25	9	18	-	96	95	81	3	275
" 1860- 1	24	7	14	-	93	100	94	11	298
" 1859-60	24	10	24	-	68	90	94	9	261
" 1858- 9	24	10	15	-	67	75	99	9	250

a These special students at Chicago are ranked, 16 with the Senior, 16 with the Middle, and 21 with the Junior classes; 7 in the German, 12 in the Dano-Norwegian, and 34 in the Swedish departments.

b Of the special students at Oberlin, 24 are in the English Course, 9 in the Slavic Department.

NOTE.—If the Advanced or Graduate classes were included among the students as well as the *undergraduates, the totals* would be increased to 481.

COLLEGE EDUCATION OF THE UNDERGRADUATE STUDENTS.

In this table, a number in parentheses denotes that that number, although once connected with the college mentioned, did not complete the course. The figures not in parentheses denote graduates of the college mentioned.

COLLEGES.	SEMINARIES.							TOTAL.
	Andover.	Bangor.	Chicago.	Hartford.	Oberlin.	Pacific.	Yale.	
Alfred University, Michigan							1	1
Amherst College, Massachusetts	11	(1)		7			3	(1) 21
Anatolia College, Asia							1	1
Antioch College, Ohio					(1)			(1)
Bala College, Wales							(3)	(3)
Baldwin College, Ohio	1				1			2
Bates College, Maine							1	1
Beloit College, Wisconsin			7	2	1		10	20
Berea College, Kentucky					1			1
Bethany College, Kansas					1			1
Boston University, Massachusetts	4	1					1	6
Bowdoin College, Maine	5	(1)						(1) 5
Brown University, Rhode Island	1						1	2
Butler University, Indiana							1	1
Caermarthen College, Wales			1				(1) 1	(1) 2
California University			1				1	2
Campbell University			1					1
Carleton College, Minnesota			(2) 5					(2) 5
Central Turkey College, Asia						1	(1) 1	(1) 2
Colby University, Maine		(1) 1		1			1	(1) 3
Columbia College, New York				1			1	2
Cornell College, Iowa			(2)				1	(2) 1
Cornell University, New York				(1)			1	(1) 1
Dartmouth College, New Hampshire	5	(1)	1	1			3	(1) 10
Denver University, Colorado			1					1
Doane College, Nebraska	1							1
Drury College, Missouri							1	1
Franklin and Marshall College, Penn.				1				1
French Protestant College, Mass.							1	1
Gates College, Nebraska			1					1
Glasgow University, Scotland			(1)				(1)	(2)
Hamilton College, New York				1			1	2
Harvard College, Massachusetts	2	(1)		3			2	(1) 7
Hedding College, Illinois			1					1
Highland University, Kansas			1					1
Hillsdale College, Michigan			3					3
Hiram College, Ohio					2			2
Illinois College							1	1
Iowa College			(1) 3			1	1	(1) 5
Kansas University			(1)					(1)
Knox College, Illinois			4					4
Lawrence University, Wisconsin			2					2
McGill University, Canada			1					1
Maine State University		(1)						(1)
Manitoba University			1					1
Marietta College, Ohio						1	2	3
Mayo College, England			(1)					(1)
Miami University, Ohio			1					1
Michigan University	1		(2) 1					(2) 2
Middlebury College, Vermont	1						1	2
Minnesota University			1	2				3

Conclusion of this table on page 45.

THE ANNUAL STATISTICS OF THE CHURCHES AND MINISTERS.

THE following pages contain the statistics as collected in 1896 by the statistical secretaries of the several State organizations, and compiled for this publication by the secretary of the National Council, under vote of the publishing committee. They are all of date 1 Jan., 1896, except that ministerial supply is, as far as possible, brought down to date.

The secretary, as heretofore, in no case presumes to insert or omit the name of church or minister on any authority but that of the State secretaries representing their own organizations, or of councils subsequent to the date of annual reports.

The contents of the statistics are as follows: —

1. The statistics of the churches and their ministers, by States.
2. List of Congregational ministers in foreign lands.
3. The National, State, and local organizations of the churches, with officers and dates of next sessions in 1896–7.
4. General summary tables for the year.
5. Tables of summaries, 1858–1895.
6. Remarks upon the statistics.
7. Alphabetical list of ministers, with P. O. address, and indexed to pages.
8. Alphabetical list of licentiates.
9. List of ministers of other denominations supplying Congregational churches.

RULES OF COMPILATION.

1. To arrange in alphabetical order everything capable of it; except that the churches in any one town or city arranged, as they should be, under the name of that town or city, are placed according to age.

2. To make each State list to conform strictly to the *State boundaries*. Churches or ministers reported by some association of a State other than their own are, therefore, transferred to their proper places; and the summaries are correspondingly corrected.

3. To make *new tables* each year. "Last year's report" (if known to be such) is always omitted. But, while old reports are not to be inserted in the table, the aggregate of such last reports from churches failing to report, in the items of church and Sunday-school membership, are included in the summaries. Justice to the churches which do report requires this, as their real progress may be apparently diminished or reversed, by lack of the figures from their less faithful neighbors. The special attention of State secretaries is called to this point, as it has often been disregarded. The list of churches of this year is compared, name by name, with that of last year, and all variations are specifically mentioned with the State summary, so that each church can be traced from year to year.

4. To examine carefully all the tables, with a view to *correction or addition* by correspondence, especially to correct "pastoral supply" to the latest moment. Proof sheets have been sent to secretaries and some home-missionary superintendents who could be reached in season. But no such changes have been allowed to affect the summaries.

5. The prime name in a table line is always supposed to be the name of the *place*, town or city, in which the church is located, as determined by the place of the meeting-house. This is also the name of its post-office, unless followed in line or margin by a name in **heavy-faced** type. In such cases the latter is the post-office, and THIS EMPHATIC TYPE in LINE or MARGIN, is USED EXCLUSIVELY FOR NAMES OF

POST-OFFICES. If this postal word is an adjective, it goes with the preceding name, *e. g.*, "Newton **West**"; if itself a name, it supersedes the other, as "Newton, **Auburndale.**" Postal designations are not repeated on the second page, and special church names are sometimes given in the second page line, for which there was not room in the first. In general, the two pages, being invariably opposite, are treated as one, and marginal references on the second page are made to foot-notes on the first, without repetition when they occur there.

MINOR EXPLANATIONS.

1. Any church given in brackets is one organized since January 1st; not included in the summary, but inserted for information. A few churches temporarily not associated are inserted by their own wish. A * denotes churches not associated, except in California, where it marks the churches in Southern California.

2. Pastors installed or recognized by council are marked "*p. c.*"; pastors duly called by their churches and recognized by some "definite act of the church," but not by council, are marked "*p.*"; others in service are not marked, but in tabular summaries are counted as "supplies." Blanks in the column of pastoral supply, meaning *no* regularly engaged minister, are left blank for the convenience of those who note pastoral changes.

3. The tables are *not* a postal guide to the addresses of ministers, and any person so using them runs his own risk of error. The General Alphabetical List of Ministers gives their post-office.

4. The two columns following the names of ministers in the tables of churches denote (1) the year of ordination, (2) the year when the minister was installed, or commenced service with that church.

5. A star (*) in the General Alphabetical List of Ministers denotes that the person designated is found in the original State alphabetical list, but is not reported to be a member of *any* association or conference of ministers or churches in the United States; or that he is found supplying some church, or did so last year and may be presumed to be *in transitu*, but is not in the State alphabetical list.

6. Licentiates are not reckoned as ministers. Churches supplied by such, or by ministers of other denominations, are reckoned as vacant; but the number of such churches is given in each State summary. No ministers of other denominations (if so known) are inserted in the General Alphabetical List.

7. The names of some Congregational ministers are missing; but it is solely because they are not reported by any organization of churches or ministers.

8. Under "Church Members," "Absent" are included in "Males," "Females," and "Total." Under the head of "Removed," "Died," "Letter," and "Discipline" are represented by the abbreviations.

9. Blanks in any column of figures are such as were so left in the State Minutes. They ought always to signify "no report," but some States do not follow the proper rule of inserting a cipher where "none" is meant, and the examiner must conjecture, in any given case, whether "none" or "no report" is intended. In our General Summaries, a blank invariably signifies "no report."

ALABAMA.

CHURCHES.		CLERKS.	MINISTERS.			MEMBERS.				ADMITTED.			REMOVED.				BAPT.	
City or Town.	Org.	Name.	Name.	Ord.	C'd.	Ma.	Fe.	To.	Ab.	C.	L.	To.	Di.	L.	Dc.	To.	Ad.	Inf.
Addison,	1892	John Harrison,	Wm. J. Robertson, *p.*	'82	'95	24	30	54	2	4	7	11	0	0	0	0	4	0
Alco,	1889	Rev. J. J. Scott,	John J. Scott, *p.*	'95	'94	4	9	13	2	0	0	0	0	2	8	10	0	1
Anniston,	1875	Columbus Sykes,	James Brown, *p.*	'89	'91	44	66	110	16	7	5	12	1	1	0	2	2	7
Art,	1893	Samuel Long,	Martin V. Marshall, *p.*	'85	'93	10	12	22	1	9	7	16	0	5	0	5	2	8
Asbury,	1894	B. Cheshire,	Seaborn Weatherby, *p.*	'87	'94	25	25	50	0	18	6	24	0	0	6	6	6	0
Ashland,	1894	G. T. Wright,	Thomas M. Lindley, *p.*	'66	'96	13	16	29	1	2	17	19	0	2	0	2	2	0
Athens,	1871	Miss Daisy McLin,	Marion S. Jones, *p.*	'93	'92	30	56	86	25	8	30	38	1	0	14	15	5	0
Belle Sumter,	1892	D. M. Lewis.	David M. Lewis, *p.*	'85	'92	3	13	16	1		2	2		3		3		3
Beloit,	1886	Mrs. A. D. Williams,	Charles B. Curtis, *p.*	'73	'93	14	15	29	6	0	2	2	2	0	0	2	0	0
Birmingham,	1883	Henderson Webster,	James Bond, *p.*	'94	'95	23	38	61	14	14	3	17						2
Blackwood,	1894	Joseph V. Brackin,	Martin V. Marshall, *p.*	'85	'95	25	16	41	0	20	0	20	1	0	4	5	9	0
Blocton,	1889	John R. Thomas,	David M. Lewis, *p.*	'85	'92	10	11	21	2	1	4	5						2
Bluff Springs,	1892	James W. Vickers,	Henry T. McKay, *p.*	'75	'95	14	25	39	1	1	0	1	0	0	0	0	1	0
Bradley,	1895	J.L.Rhoads, Otahite, Fla.	Winfield S. Jones, *p.*	'94	'95	8	13	21	0	5	17	22	0	1	0	1	5	1
Brantley,	1874	R. J. Kilcrease,	Winfield S. Jones, *p.*	'94	'95	7	24	31	10	0	3	3	1	0	1	2	0	0
Brewton,	1895	Miss C. C. Foster,	John J. Scott, *p.*	'95	'95	6	5	11	1	1	11	12	0	0	1	1	1	0
Calera,	1890	Fred Endress,	John R. Crowson, *p.*	'94	'95	25	39	64	9	4	0	4	1	0	0	1	2	0
Catalpa,	1891	John A. Stewart,	Lorenzo J. Biggers, *p.*	'91	'96	7	13	20	0	3	0	3	0	1	10	11	0	0
Central, Equality,	1890	T. A. Edwards, sr.,	Archibald C. Wells, *p.*	'83	'94	30	47	77	0	0	1	1	0	4	13	17	0	0
" Balm of Gilead,	1890	G. W. Mann,	Andrew J. McCain, *p.*	'72	'95	16	27	43	2	7	0	7	1	2	16	19	3	0
Chepultepec,	1895	Isaac Cook,	Rufus Posey, *p.*	'91	'95	15	18	33	3	12	21	33	0	0	0	0	9	0
Childersburg,	1874	Dea. Dan. Riggins,	Wash'n P. Hamilton, *p.*	'88	'90	26	37	63	6	4	0	4	1	2	4	7	3	0
Christiana,	1894	Wm. O. Foster,	Thomas M. Lindley, *p.*	'66	'94	15	22	37	0	2	1	3	0	0	0	0	2	0
Chulafinne,	1891	J. A. Haywood,	George W. Vaughan, *p.*	'85	'91	7	9	16	0	0	6	6	0	1	1	2	0	0
Clanton, Union Point,	1874																	
"	1890	F. W. Denty,	Joseph L. Busby, *p.*	'89	'95	8	16	24	10	0	0	0	0	4	2	6	0	0
" Mountain Springs,	1891	Richard Frazer,	John R. Crowson, *p.*	'94	'95	17	23	40	4	8	0	8	0	3	50	53	2	0
Clio,	1891	William Teel,	Nelson H. Gibson, *p.*	'93	'96	20	30	50							54	54		
Courtland,	1891	J. S. Moats,	Robert Hardin, *p.*	'62	'93	47	63	110	0	5	0	5	0	1	0	1	3	0
Dadeville,	1868	Jefferson Davis,	Elberry B. Gunn, *p.*	'60	'91	10	9	19	0	3	0	3	0	0	0	0	0	0
Echo,	1893	Dea. D. T. Ard,	Seaborn Weatherby, *p.*	'87	'95	18	15	33	2	25	0	25	0	1	0	1	4	0
Edwardsville,	1890		George W. Vaughan, *p.*	'85	'90	26	39	65	8	3	1	4	0	0	0	0	1	0
Ewell,	1895	A. C. Woodham,	Seaborn R. Branan, *p.*	'96	'96	8	4	12	0	1	11	12	0	0	0	0	1	0
Florence,	1879	Mrs. Hattie Pruett,	William L. Johnson, *p.*	'94	'94	17	21	38	4	1	3	4	1	0	3	4	1	4
Fort Payne, 1st,	1889																	
" Emanuel,	1890	Mrs. Mary N. Gale,				21	33	54	15	25	0	25	0	4	0	4	14	0
Fredonia,	1852	A. E. Rutland,	Henry C. Simmons, *p.*	'80	'94	57	61	118	40	1	1	2	0	1	8	9	1	0
Gadsden,	1893	Clabe Sibert,	John R. Sims, *p.*	'83	'93	7	6	13	3	0	2	2	2	0	0	2	0	0
Gate City,	1890	Rev. T. B. Haynie,	Thomas B. Haynie, *p.*	'90	'95	34	46	80	0	7	2	9	4	0	0	4	7	13
Georgiana,	1890	P. C. Tobias,	Theodore A. Pharr, *p.*	'65	'95	23	30	53	0	1	0	1	0	4	1	5	1	0

SUNDAY SCHOOLS AND BENEVOLENCE.

CHURCHES.	SUNDAY SCHOOL.				Y.P.S.	BENEVOLENCE.									Legacies.	Home Exp.
Place.	Superintendent.	Mem.	Av.	Fam.	Members.	Foreign.	Ed'n.	Ch. B'd'g.	Home M.	A. M. A.	S. S.	Min. Aid.	Other.	TOTAL.		
Addison,			100	25		$	$	$	$	$	$	$	$	$	$	$ 5
Aloo,				6								4		4	0	30
Anniston,	Columbus C. Sykes,	94	52	52		5				39	3	5	22	74	0	471
Art,	W. A. Woodham,	35	30	20					3		2		2	7	0	83
Asbury,	J. E. Johnson,	35		10					1					1	0	15
Ashland,				10									50	50	0	210
Athens,	W. D. McKisseck,	55	35	20	76					13	3		1	17	0	133
Belle Sumter,	D. M. Lewis,	65	45	40				2					3	5	0	120
Beloit,	Rev. C. B. Curtis,	40	21	15						121			1	122	0	
Birmingham,	Henderson Webster,	47	25	50	16					1			8	9	0	360
Blackwood,	Josiah Brackin,	100	60						20		12			32	0	75
Blocton,	John R. Smith,	35	25	21						2			5	7	0	160
Bluff Springs,				12					2					2	0	8
Bradley,	T. P. Rhoads, **Florala, Ala.**	20	15	12					1					1	0	9
Brantley,				5					1					1	0	16
Brewton,	Mrs. Sarah Foster,			5											0	60
Calera,	J. E. Creel,	44	25	50	18				1			16		17	0	8
Catalpa,			40												0	10
Central, Equality	Jesse C. Butler,	20	15	35					3					3	0	25
" Balm of Gilead	Rev. A. J. McCain,	35	25	75					4				4	8	0	9
Chepultepec,	Isaac Cook,	52	30	13							2			2	0	
Childersburg,	Rev. Milus Harris,	38	35	21			2			9	2		2	15	0	59
Christiana,				25					2					2	0	2
Chulafinne,	James A. Haywood,	25	20	8											0	6
Clanton, Un. Pt.																
"									5					5	0	63
" Mountain Sp.	Mrs. Leander Giles,	40	25	25					1					1	0	16
Clio.																
Courtland,				40											0	
Dadeville.																
Echo,	David T. Ard,	50	30	40					1					1	0	25
Edwardsville,		45	25	10											0	25
Ewell,	G. D. Woodham,	40	30	50												
Florence,	D. T. Jackson,	30	25	15	15					5	2			7	0	135
Fort Payne, 1st.																
" Emanuel,	C. C. Johnson,	45	28	30					8		6	1		15	0	275
Fredonia,				30					10					10	0	135
Gadsden,	James W. Dawkins,	30	28	8						1	1		6	8	0	67
Gate City,	Fred Brucker,	72	72	59	21			3	5		9		30	47	0	400
Georgiana,	P. C. Tobias,	20	15	12					1					1	0	13

CHURCHES.		CLERKS.	MINISTERS.			MEMBERS.				ADMITTED.			REMOVED.				BAPT.	
City or Town.	Org.	Name.	Name.	Ord.	C'd.	Ma.	Fe.	To.	Ab.	C.	L.	To.	Di.	L.	Dc.	To.	Ad.	Inf.
Hackleburg,	1891	S. M. Hall, **Lunsford,**	Charles P. Lunsford, *p.*	'94	'95	34	42	76	9	11	9	20	1	1	0	2	7	0
Haleysville,	1891	W. A. East,	William J. Thrasher, *p.*	'92	'95	18	28	46	0	11	4	15	0	0	2	2	9	0
Hallton,	1887	J. B. Woodham,	Isaac J. White, *p.*	'77	'88	5	13	18	0	1	1	2	1	0	2	3	0	0
Hanceville,	1890	Robert Garnett,	William R. East, *p.*	'67	'95	20	38	58	0	2	2	4	0	0	0	0	2	0
Henderson,	1890	H. S. Stallings,	Theodore A. Pharr, *p.*	'65	'95	15	17	32	3	0	1	1	1	1	11	13	0	0
Hilton,	1890	D. H. White,	Theodore A. Pharr, *p.*	'65	'95	20	33	53	6	3	2	5	1	2	3	6	2	2
Holmes,	1894	Robert Williamson,	Turner Wright, *p.*	'92	'95	12	19	31	0	0	2	2	0	0	1	1	0	0
Houston,	1892	J. T. Rowe,	William J. Robertson, *p.*	'82	'95	9	12	21	4	1	0	1	1	0	0	1	0	0
Ironaton,	1885	W. H. Tucker,	Prince O. Wailes, *p.*	'95	'95	18	28	46	1	1	0	1	1	2	2	5	1	0
Jenifer,	1874	A. J. Brown,	John B. Grant, *p.*	'81	'81	26	33	59	0	3	0	3	1	0	0	1	3	0
Kent,	1890	G. J. Anthony, **Tallassee,**	Archibald C. Wells, *p.*	'83	'93	57	61	118	0	24	11	35	0	0	4	4	24	0
Kingston,	1889	S. L. Hallon, **Bozeman,**	William C. Culver, *p.*	'90	'93	29	34	63	0	6	5	11	1	0	0	1	6	0
Kymulga,	1873	Joseph Coleman,	Zachariah Jones, *p.*	'95	'90	36	34	70	3	1	0	1	0	0	2	2	0	1
Lamar,	1893	J. A. Sharard, **Graham,**	Matthew Prescott, *p.*	'77	'93	18	19	37	0	3	4	7	2	0	3	5	3	0
Lapine,	1894	Samuel Jordan,	[Robert J. McComs, *Lic.*]		'95	3	6	9	0	2	2	4	0	0	4	4	2	4
Leon,	1887	G. M. Wallace,	John L. Stewart, *p.*	'76	'87	15	38	53	7	5	0	5	0	1	1	2	5	0
Lightwood,	1879	H. M. Booth,	William C. Culver, *p.*	'90	'94	32	47	79	12	1	2	3	2	1	4	7	1	0
Marion,	1870	Rev. W. J. Larkin,	William J. Larkin, *p.*	'92	'90	27	44	71	17	5	0	5	2	6	0	8	6	0
Millerville, Bethel,	1892	J. A. Williamson,	Turner Wright, *p.*	'92	'95	14	22	36	0	5	2	7	0	1	2	3	5	0
" Oak Hill,	1892	A. N. Williams,	Henry C. Simmons, *p.*	'80	'95	22	36	58	7	0	0	0	0	0	1	1	0	0
Milner,	1892	James Mize,	Henry T. McKay, *p.*	'75	'95	37	46	83	8	1	18	19	1	4	10	15	1	2
Mobile,	1876	Dea. Wm. Miller, jr.,	Alexander C. Garner, *p.*	'91	'96	24	75	99	0	2	0	2	2	4	15	21	1	3
Montgomery,	1872	John W. Irvin,	James L. Cole, *p.*	'89	'95	37	62	99	6	7	0	7	1	0	5	6	0	2
Moulton,	1892	W. A. Moles,				5	6	11	1	0	2	2	0	0	1	1	0	0
New Decatur,	1887	Mrs. Eugene H. Allison,	Reuben K. Stetson,	'95	'95													
New Site,	1856	William Stewart,	Ransom C. Harris, *p.*	'87	'94	20	36	56	0	2	0	2	0	1	4	5	0	0
Opelika,	1885	E. H. Floyd, **Tuckersburg,**	John S. Holt, *p.*	'95	'95	15	11	26	2	1	26	27	1	0	0	1	0	0
Oxford, Union Grove,	1890	Wm. T. Golden,	Frederick W. Vaughan, *p.*	'64	'90	11	11	22	6	0	2	2	0	7	21	28	0	0
" Smith's Chapel,	1893	Miss Sallie M. Evans,	Joshua V. Watkins, *p.*	'82	'95	16	13	29	2	12	1	13	0	10	5	15	0	1
Perote,	1893	M. A. Pool,	Lorenzo J. Biggers, *p.*	'91	'95	17	26	43	0	6	6	12	0	0	13	13	6	1
Phœnix,	1886	J. J. Rush,	Jacob M. Gipson, *p.*	'83	'93	45	83	128	23	30	11	41	0	16	27	43	30	0
River Falls,	1894	H. L. King,	Winfield S. Jones, *p.*	'94	'94	4	6	10	0	1	9	10	0	0	0	0	1	0
Rosehill,	1890	Mrs. Louie Stewart,	Theodore A. Pharr, *p.*	'65	'95	31	25	56	3	1	2	3	0	3	3	6	0	0
Rosewood,	1894	E. W. Wheeler,	George W. Vaughan, *p.*	'85	'94	6	11	17	0	0	0	0	1	0	0	1	0	0
Sand Mountain, L. Island,	1875																	
Selma,	1872	Mrs. M. A. Dillard,	Thomas J. Bell, *p.*	'95	'95	25	50	75	20	1	4	5	2	2	18	22		
Shelby, 1st,	1879	W. H. McCarroll,	Abraham Simmons, *p.*	'93	'93	29	36	65	0	0	0	0	0	5	10	15	0	0
" Ch. of Covenant,	1890	Dea. E. T. Witherby,	Almon T. Clarke, *p.*	'72	'91	19	21	40	7	3	0	3	1	8	0	9	0	0
Spio,	1891	W. H. Weatherby,	Seaborn Weatherby, *p.*	'87	'91	15	12	27	0	0	0	0	1	3	0	4	0	0
Sturdevant,	1857	Henry Ray,	Ellery B. Gunn,	'60	'96													
Sulligent,	1891																	
Summerfield,	1886		Charles Childers, *p.*	'86	'86	0	4	4		0	0	0	1	0	0	1	0	0

CHURCHES.	SUNDAY SCHOOL.				Y.P.S.	BENEVOLENCE.									Lega-cies.	Home Exp.
Place.	Superintendent.	Mem.	Av.	Fam.	Mem-bers.	For-eign.	Ed'n.	Ch. B'd'g.	Home M.	A. M. A.	S. S.	Min. Aid.	Other.	TOTAL.		
Hackleburg.																
Haleysville,	Joshua Hill,	41	35	30					2		2		10	14	0	38
Hallton,	Mrs. Amanda Woodham,	32	15	15												
Hanceville,	Frank Clarke,	42	25	15											0	14
Henderson,	M. A. McLeod,	40	30	35					10					10	0	47
Hilton,	George W. Wyatt,	25	20	23					2					2	0	11
Holmes,	Pinkie Bell,	30	15	18					2					2	0	150
Houston,				20											0	9
Ironaton,	Willie H. Tucker,	65	40	10	50										0	65
Jenifer,	Albert J. Brown,	50	45	15	50					2	6			8	0	41
Kent,	B. F. Wright,	70	40	50					5		3			8	0	300
Kingston,				20					5				8	13	15	13
Kymulga,	Solomon Calhoun,	45	25	24						2				2	0	32
Lamar,				15					2					2	0	
Lapine,	Samuel Jordon,	25	20	6											0	200
Leon,	J. R. Wallace,	30	25	20					4					4	0	200
Lightwood,	Rev. W. C. Culver,	28	28	30					3					3	5	200
Marion,	Rev. W. J. Larkin,	75	65	14	75					40			1	41	0	209
Millerville, Beth.	W. R. Smith,	20	15	20					1					1	0	25
" Oak Hill,									1					1	0	
Milner,	Isaac A. Mize,	106	42	100					2		1		8	11	0	100
Mobile,	Geo. A. Woodard,	75	50	30	10					6				6	0	413
Montgomery,	W. F. Crockett,	116	90	35									6	6	0	640
Moulton,				3												
New Decatur,	Wilson D. Clark,															
New Site,		50	50	20					2					2	0	4
Opelika,			40	7											0	306
Oxford, U. Grove,	M. H. Garrett,	20	20	5											0	18
" Smith's Ch'l.	H. A. House,	17		8					5		1			6	0	20
Perote,				20				1	3					4	0	11
Phœnix,	J. A. Fussell,	75	50	90				40	13					53	800	280
River Falls,	Henry L. King,	21	16	8					5					5	0	300
Rosehill,	M. M. Grant,	40	30	14		2			2					4	0	39
Rosewood,				12												
Sand Mountain.																
Selma,	Prof. James A. Merriman,	154	100	40	55					10			5	15	0	305
Shelby, 1st,	Rev. A. Simmons,	43	25	28	30					6			2	8	0	132
" Ch. of Covenant	Dea. E. T. Witherby,	50	34	15	40	18	6	12	73	5	82	19	204	419	0	300
Spio,	W. H. Weatherby,	30		3					1					1	0	
Sturdevant.																
Sulligent.																
Summerfield.																

CHURCHES.		CLERKS.	MINISTERS.			MEMBERS.				ADMITTED.			REMOVED.				BAPT.	
City or Town.	Org.	Name.	Name.	Ord.	C'd.	Ma.	Fe.	To.	Ab.	C.	L.	To.	Di.	L.	Dc.	To.	Ad.	Inf.
Sylacauga,	1893	Miss Nancy E. Oden,	[John I. Donaldson, *Lic.*]		'93	2	6	8	3	2	0	2	0	0	2	2	0	0
Talladega,	1868	J. H. Caperton,	Spencer Snell, *p.*	'84	'94	97	98	195	30	18	4	22	4	9	39	52	3	5
" Cove,	1873	Willie Cunningham,	[Manuel L. Baldwin, *Lic.*]		'95	12	13	25	4	1	0	1	2	4	6	12	0	6
" Lawson,	1873	John Bradford,	[Robert J. McCann, *Lic.*]		'95	17	16	33	23	0	0	0	0	2	0	2	0	0
Tallassee,	1890	Wm. Ledbetter,	Archibald C. Wells, *p.*	'83	'93	44	58	102	26	8	13	21	2	4	4	10	8	0
" Texas Union,	1894	W. L. Davis,	Archibald C. Wells, *p.*	'83	'94	12	18	30	0	6	6	12	0	0	0	0	6	0
Ten Broeck,	1891	W. L. Bassett,	William H. Brisendine, *p.*	'87	'94	20	21	41	5	0	2	2	1	12	3	16	0	0
Tidmore, High Rock,	1890	Miss Susie Davis,	William R. East, *p.*	'67	'95	11	24	35										
" Nectar,	1891	W. A. Green,	William R. East, *p.*	'67	'95	21	23	44	15	1	8	9	0	0	0	0	0	0
Tidwell,	1891	Brantley Horton,	William R. East, *p.*	'67	'95	15	24	39	0	12	13	25	0	0	6	6	12	0
Tucker,	1892	J. C. Cankle,	William H. Brisendine, *p.*	'87	'94	12	16	28	0	0	2	2	1	0	0	1	0	0
Upshaw,	1892	Tom K. Templeton,	William J. Robertson, *p.*	'82	'95	24	44	68	20	0	3	3	0	0	0	0	0	0
Verbena,	1892	H. G. Hicks,	John R. Crowson, *p.*	'94	'95	5	17	22	1	4	0	4	0	1	6	7	0	0
Volina,	1894	C. E. Burket,	Isaac J. White, *p.*	'77	'94	10	11	21	0	1	4	5	0	0	0	0	1	0
Wicksburg,	1893	J. W. Hallford,	Martin V. Marshall, *p.*	'85	'93	6	10	16	0	0	0	0	0	0	0	0	0	0
			Total:			1900	2669	4569	462	407	346	753	51	181	436	668	236	58

CHURCHES.	SUNDAY SCHOOL.				Y.P.S.	BENEVOLENCE.									Legacies.	Home Exp.
Place.	Superintendent.	Mem.	Av.	Fam.	Members.	Foreign.	Ed'n.	Ch. B'd'g.	Home M.	A. M. A.	S. S.	Min. Aid.	Other.	TOTAL.		
Sylacauga,	J. I. Donaldson, Talladega,	24	16	41						1				1	0	11
Talladega,	Prof. M. Lovering,	313	163	50	101	203			37	101	10		38	389	0	219
" Cove,				8											0	7
" Lawson,	John Bradford,			1												
Tallassee,	L. M. Strength,	74	60	50					5		3			8	0	100
" Texas Un.	William G. Davis,	34	30	25					3					3	0	28
Ten Broeck,	A. J. Popham,	50	35	15				2						2	0	
Tidmore,	Mrs. Mary Johnson,	36	36	20					3		1			4	0	3
" Nectar,															0	15
Tidwell,	James McElvaney,	60	40	25											0	20
Tucker,	Samuel King,	45		24					1					1	0	
Upshaw,				35											0	
Verbena,				15					1			2		3	0	16
Volina,	J. A. Watson,	20	10	8											0	
Wicksburg,	W. H. Hallford,	25	15	25					1		2			3	0	10
	Total:	3,204	2,341	2,009	557	228	8	60	263	364	153	47	416	1,539	820	7,879

CHANGES from last *Year-Book's* list of churches: *Added*, — Bradley; Brewton; Chepultepec; Ewell; Lapine; Opelika; River Falls. *Omitted*, — Aurora; Mud Indian; Harkness; Lamar. *Names changed*, — Bullock to Brantley; Mountain Meadow to Holmes; South Calera to Calera. Gain in church members, 91: decrease in Sabbath schools, 761; increase in benevolent contributions, $84; in home expenditures, $770. ORGANIZATION: THE GENERAL CONGREGATIONAL CONVENTION OF ALABAMA.

Churches.		Clerks.	Ministers.			Members.				Admitted.			Removed.				Bapt.	
City or Town.	Org.	Name.	Name.	Ord.	C'd.	Ma.	Fe.	To.	Ab.	C.	L.	To.	Di.	L.	Dc.	To.	Ad.	Inf.
Nogales,	1887	Mrs. K. P. Heald,	Josiah H. Heald,	'84	'92	5	12	17	6	1		1			1	1		6
Prescott,	1880	Mrs. Wm. T. Brown,	Thomas D. McLean, *p.*	'93	'94	26	51	77	16	4	7	11			4	4	3	4
Tempe,	1892	Mrs. M. Hough,	Daniel Kloss, *p.*	'61	'92	18	27	45	4	8	6	14					8	1
Tucson,	1883	Mrs. B. W. Thumm,	Luman A. Pettibone, *p.*	'81	'95	31	68	99	31	7	8	15		8		8	7	1
			Total:			80	158	238	57	20	21	41		8	5	13	18	12

SUNDAY SCHOOLS AND BENEVOLENCE.

Churches.	Sunday School.				Y.P.S.	Benevolence.									Legacies.	Home Exp.
Place.	Superintendent.	Mem.	Av.	Fam.	Members.	Foreign.	Ed'n.	Ch. B'd'g.	Home M.	A. M. A.	S. S.	Min. Aid.	Other.	Total.		
Nogales,	Rev. Josiah H. Heald,	50	35	35	11	10		$2	$12		$1	$	$2	$27	$ 0	$400
Prescott,	T. W. Otis,	84	60	50	25	129		33	122		33	34	25	376	2,000	1,787
Tempe,	J. E. Price,	65	34	30	26	57					16		60	133	0	400
Tucson,	Mark Walker, jr.,	70	58	75	32			10					10	20	0	1,390
	Total:	269	187	190	94	196		45	134		50	34	97	556	2,000	3,977

Gain in church members, 25; loss in Sunday Schools, 7; increase in benevolent contributions, $265; in home expenditures, $667.

Organization: The Arizona Congregation Association.

ARKANSAS.

Churches.		Clerks.	Ministers.			Members.				Admitted.			Removed.				Bapt.	
City or Town.	Org.	Name.	Name.	Ord.	C'd.	Ma.	Fe.	To.	Ab.	C.	L.	To.	Di.	L.	Dc.	To.	Ad.	Inf.
Little Rock, 1st,	1881	Joseph E. Todd,	Yancey B. Sims, *p.*	'83	'82	39	76	115	9	1	2	3	2	2	11	15	1	10
" Pilgrim,	1884	Rufus B. Sadler,	Robert C. Denison, *p. c.*	'94	'93	27	53	80	2	6	10	16	0	9	0	9	3	1
Rogers,	1881	Arthur M. Merrill,	Richard C. Walton, *p.*	'79	'94	39	85	124	9	7	10	17	1	2	1	4	3	1
Siloam Springs,	1882	Dea. E. T. Wisner,	William H. Williams, *p.*	'75	'95	14	24	38	0	0	6	6	0	0	0	0	0	2
			Total:			119	238	357	20	14	28	42	3	13	12	28	7	14

SUNDAY SCHOOLS AND BENEVOLENCE.

Churches.	Sunday School.				Y.P.S.	Benevolence.									Legacies.	Home Exp.
Place.	Superintendent.	Mem.	Av.	Fam.	Members.	Foreign.	Ed'n.	Ch. B'd'g.	Home M.	A. M. A.	S. S.	Min. Aid.	Other.	Total.		
Little Rock, 1st,	Homer C. George,	97	65	50		$	$	$	$	$4	$	$	$21	$25	$ 0	$380
" Pilgrim,	M. C. Bradley,	40	25	32	27	5	15	15					8	43	0	735
Rogers,	G. C. Steele,	105	64	70	65	10			10		5		10	35	0	616
Siloam Springs,	E. T. Wisner,	60	39	30				5	10		2			17	0	135
	Total:	302	193	182	92	15	15	20	20	4	7		39	120	0	1,866

Gain in church members, 13; decrease in Sunday schools, 16; in benevolent contributions, $29; in home expenditures $343.

CALIFORNIA.

Churches marked with a * are connected with the General Association of Southern California.

CHURCHES.		CLERKS.	MINISTERS.			MEMBERS.				ADMITTED.			REMOVED.				BAPT.	
City or Town.	Org.	Name.	Name.	Ord.	C'd.	Ma.	Fe.	To.	Ab.	C.	L.	To.	Di.	L.	Dc.	To.	Ad.	Inf.
Adin,	1888	Dea. L. A. Nash,	John A. Jones,	'64	'95	6	11	17		2	3	5			3	3	2	3
Alameda,	1879	Chas. L. Herrmann,	Wm. W. Scudder, *p. c.*	'85	'85	91	221	312	60	20	16	36	2	13		15	7	22
Alessandro,*	1895	Mrs. E. D. Miller,	Stephen D. Emerson, *p.*	'91	'93	7	12	19		7	12	19					1	
Alpine,*	1894	Miss Lottie E. Snow,	John A. Rogers, *p.*	'90	'93	14	15	29	4	8	2	10		1	3	4	1	3
Alton,	1889		Lawrence Copeland, *p.*	'95	'95	1	7	8	5									
Alturas,	1883	Dr. R. S. Risdon,	John A. Spencer, *p.*	'94	'95	4	7	11						5	3	8		
Angel's Camp,	1869	Mrs. J. D. Minard.																
Antioch,	1865	Mrs. M. B. Jenkins,	John W. Brier, *p.*	'73	'94	6	11	17	5									1
Auburn,	1875	Dea. Alice B. Ward,	Hubert F. Burgess, *p.*	'92	'93	29	53	82	14	5	5	10		7	19	26		2
Avalon,*	1889	Joseph Stamford,	Ewing O. Tade, *p.*	'64	'94	11	13	24	6	2	1	3		3		3	1	
Bakersfield,*	1892	Robert S. Hale,	John W. Phillips, *p.*	'92	'93	14	31	45	15	4	5	9	2	7		9		
Ballena,*	1889	Charles A. Lumsden.																
Benicia,	1865	Walter Z. Rankin,	Samuel Weyler, *p.*	'92	'96	30	39	69	5	21	15	36		2	4	6		
Berkeley, 1st,	1874	Amos W. Huggins,	George B. Hatch, *p.*	'87	'93	90	191	281	25	7	21	28	2	9	20	31	4	5
" Park, **Lorin**,	1883	John B. Wilson,	E. Lyman Hood, *p.*	'85	'96	24	44	68	8	18	8	26		5		5	11	3
" North,	1892	Rev. O. G. May,	J. Clarke Robbins, *p.*	'91	'93	36	67	103	6	17	16	33		1		1	8	2
Bethany,	1878	Mrs. V. Henderson,	William Butler, *p.*	'91	'95	9	10	19	1									6
Black Diamond,	1882	Mrs. E. Cody,	Frederick H. Wales, *p.*	'76	'95	5	25	30	3	13	2	15			14	14	3	10
Bloomington,*	1893	L. H. Snodgrass,	Allen Hastings, *p. c.*	'91	'95	19	29	48	18	5	3	8		9		9	2	
Bonny Doon.	1889	Fritz Quistorf,	Phelps R. Adams, *p.*	'74	'89	9	9	18		2		2		6		6	2	
Buena Park,*	1888	Richard C. Archibald,	George Willett, *p.*	'78	'94	13	21	34	5		2	2		10		10		
Byron,	1883	Dea. E. Stowe,	William Butler, *p.*	'91	'95	6	12	18		2	2	4		3		3	1	21
Callahan's,	1880	Mrs. R. B. Hayden,				2	9	11										
Campbell,	1889	Mrs. Williams,	William Windsor, *p.*	'58	'88	29	36	65	6	6	16	22	1	7	2	10	6	
Canby,	1887		John A. Spencer, *p.*	'94	'95													
Cherokee,	1894	Mrs. Maggie Herbert,	Albert S. Parsons, *p.*	'94	'93	6	18	24		1	1	2					1	
Chula Vista,*	1890	L. W. Goff,	William A. McGinley, *p.*	'59	'95	20	30	50		1	2	3						
Claremont,*	1891	Miss Frances Billings,	William H. McDougal, *p.*			50	53	103	27	3	19	22		3		3		
Clayton,	1863	Nicholas K. Gay,	Francis Watry, *p.*	'80	'95	17	34	51	8	2	2	4		2		2		2
Cloverdale,	1869	John Holloway.	William L. Jones, *p.*	'54	'83	17	79	96	19		5	5	2	3	1	6		
Compton,*	1888	Clark S. Hazeltine,	Sheldon H. Wheeler, *p.*	'75	'95	23	35	58	8		6	6	1	16		17		
Copperopolis,	1864		Marcellus J. Luark, *p.*	'90	'94	1		1										
Corralitos,	1882	Mrs. Peter C. Brown,				9	10	19	10									
Cottonwood,	1887	Mrs. P. M. McCabe,	Granville M. Dexter, *p.*	'73	'95	12	23	35	6	8		8		3		3	8	
Crockett,	1883	Mrs. D. Edwards,				9	29	38	4	6	1	7		2		2	2	6
Daggett,*	1894	Mrs. Mary Igo,				1	4	5	1				1	1		2		
Decoto,	1893	Ezra W. Decoto,	Frederick H. Maar, *p.*	'89	'94	3	6	9										
Dehesa,*	1887	Mrs. J. B. Rose,	Alexander Douglass, *p.*	'82	'95	8	10	18	2					4		4		

[illegible] Rev. M. J. Luark. | Marcellus J. Luark, P. [illegible]

CHURCHES.	SUNDAY SCHOOL.				Y.P.S.	BENEVOLENCE.									Legacies.	Home Exp.
Place.	Superintendent.	Mem.	Av.	Fam.	Members.	Foreign.	Ed'n.	Ch. B'd'g.	Home M.	A. M. A.	S. S.	Min. Aid.	Other.	TOTAL.		
Adin,	James W. Southard,	60	35	60		$	$	$	$2	$	$	$	$	$2	$ 0	$250
Alameda,	Herman F. Dexter,	m350	240	400	112	255	7	48	397	19	29		45	800	0	5,250
Alessandro,	James Atwater,	31	28							5				5	0	40
Alpine,	Mrs. Sarah S. Rogers,	20	23	41	29	4			13			3		20	0	169
Alton,	Mrs. T. A. Kansen,	35	25		20				1					1	0	
Alturas,	J. Reeves,	85	30		35	1	1	2	20		1			25	0	
Angel's Camp.																
Antioch,	Thomas A. Jenkins,	100	65	50		8		10	24					42	0	1,055
Auburn,	T. P. Dickson,	90	70	70	140	2		15	21		10		3	51	0	1,030
Avalon,	Joseph Stamford,	35	28	25	12			3	4	2	5		35	49	0	1,087
Bakersfield,	William H. Rice,	65	37	40	31				15				51	66	0	808
Ballena,																
Benicia,	O. W. Mellin,	79		150	75	9		8	20		50			87	0	2,427
Berkeley, 1st,	Charles L. Biedenbach,	152	102	125	105	588	50	36	697		41		141	1,553	0	4,200
" Park,	J. S. Crew,	140	105	60	68	10		6	16			3	9	44	0	1,003
" North,	Rev. J. C. Robbins,	164	113	65	93	22		12	45	12	21		106	218	0	2,005
Bethany,	Stephen Broucher,	18	18	11		1		2	4	7	5			19	0	105
Black Diamond,	Mrs. M. Pramberge,	m75	55	60	20	5	5	5	25					40	0	275
Bloomington,	Ward E. Clark,	68	48	24							6			6	0	102
Bonny Doon,	Truman R. Thayer,	30	25	10	15	2			5		3			10	0	
Buena Park,	John Tanner,	76	50	35	21	6		4	10		5		4	29	0	373
Byron,	Rev. Wm. Butler,	55	37	150	40			8	44					52	0	240
Callahan's,	Mrs. J. D. Heard,	10		16				5	5		6			16	0	250
Campbell,	Charles D. Cutting,	m78	46		44	53		5	48	16	54		29	205	0	417
Canby.																
Cherokee,	Mrs. Maggie Slissman,	54	35	36	18	6			24		9	2	83	124	0	239
Chula Vista,	C. A. Whittemore,	65	42	52	58	60			30		4			94	0	
Claremont,	Herbert Patten,	167	81	50	77	83	1,195	15	86	1	8	5	55	1,448	0	625
Clayton,	H. C. Wetmore,	53	40	45	36	4		5	17		10		9	45	0	866
Cloverdale,	Rev. W. L. Jones,	105	65	70	83	66		15	31				58	170	0	1,307
Compton,	Willam D. Seeley,	80	48	75	23	10		4	22	5				41	0	1,075
Copperopolis,									5					5	0	13
Corralitos,	Mrs. Alice Bowman,	60	40	30		2		10	12		3			27	0	165
Cottonwood,	Walter White,	75	60	75	35	9		5	18					32	0	285
Crockett,	Mrs. Anna Butler,	70	40	45	40	15		7	28		13		3	66	0	
Daggett,		48	24	60					10					10	0	50
Decoto,	Miss Maggie Badie,	35	20	18	14						3			3	0	
Dehesa,	Hampton P. Sloane,	24	20	15				6	10		4			20	0	143
De Luz,	Rev. Henry M. Daniels,	24	16	6					2					2	0	9
Dougherty,	E. McDermed,	72	42	50	7	5			10		14			29	0	85
Douglas Flat,	Mrs. Thomas,	28	18	12					2		2			4	0	
Eagle Rock,	J. Q. Adams, Verdugo,	55	45	18					1					1	0	161

ALABAMA.

CHURCHES.		CLERKS.	MINISTERS.			MEMBERS.				ADMITTED.			REMOVED.				BAPT.	
City or Town.	Org.	Name.	Name.	Ord.	C'd.	Ma.	Fe.	To.	Ab.	C.	L.	To.	Di.	L.	Dc.	To.	Ad.	Inf.
Addison,	1892	John Harrison,	Wm. J. Robertson, *p.*	'82	'95	24	30	54	2	4	7	11	0	0	0	0	4	0
Alco,	1889	Rev. J. J. Scott,	John J. Scott, *p.*	'95	'94	4	9	13	2	0	0	0	0	2	8	10	0	1
Anniston,	1875	Columbus Sykes,	James Brown, *p.*	'89	'91	44	66	110	16	7	5	12	1	1	0	2	2	7
Art,	1893	Samuel Long,	Martin V. Marshall, *p.*	'85	'93	10	12	22	1	9	7	16	0	5	0	5	2	8
Asbury,	1894	B. Cheshire,	Seaborn Weatherby, *p.*	'87	'94	25	25	50	0	18	6	24	0	0	6	6	6	0
Ashland,	1894	G. T. Wright,	Thomas M. Lindley, *p.*	'66	'96	13	16	29	1	2	17	19	0	2	0	2	2	0
Athens,	1871	Miss Daisy McLin,	Marion S. Jones, *p.*	'93	'92	30	56	86	25	8	30	38	1	0	14	15	5	0
Belle Sumter,	1892	D. M. Lewis.	David M. Lewis, *p.*	'85	'92	3	13	16	1		2	2		3		3		3
Beloit,	1886	Mrs. A. D. Williams,	Charles B. Curtis, *p.*	'73	'93	14	15	29	6	0	2	2	2	0	0	2	0	0
Birmingham,	1883	Henderson Webster,	James Bond, *p.*	'94	'95	23	38	61	14	14	3	17						2
Blackwood,	1894	Joseph V. Brackin,	Martin V. Marshall, *p.*	'85	'95	25	16	41	0	20	0	20	1	0	4	5	9	0
Blocton,	1889	John R. Thomas,	David M. Lewis, *p.*	'85	'92	10	11	21	2	1	4	5						2
Bluff Springs,	1892	James W. Vickers,	Henry T. McKay, *p.*	'75	'95	14	25	39	1	1	0	1	0	0	0	0	1	0
Bradley,	1895	J.L.Rhoads, Otahite, Fla.	Winfield S. Jones, *p.*	'94	'95	8	13	21	0	5	17	22	0	1	0	1	5	1
Brantley,	1874	R. J. Kilcrease,	Winfield S. Jones, *p.*	'94	'95	7	24	31	10	0	3	3	1	0	1	2	0	0
Brewton,	1895	Miss C. C. Foster,	John J. Scott, *p.*	'95	'95	6	5	11	1	1	11	12	0	0	1	1	1	0
Calera,	1890	Fred Endress,	John R. Crowson, *p.*	'94	'95	25	39	64	9	4	0	4	1	0	0	1	2	0
Catalpa,	1891	John A. Stewart,	Lorenzo J. Biggers, *p.*	'91	'96	7	13	20	0	3	0	3	0	1	10	11	0	0
Central, Equality,	1890	T. A. Edwards, sr.,	Archibald C. Wells, *p.*	'83	'94	30	47	77	0	0	1	1	0	4	13	17	0	0
" Balm of Gilead,	1890	G. W. Mann,	Andrew J. McCain, *p.*	'72	'95	16	27	43	2	7	0	7	1	2	16	19	3	0
Chepultepec,	1895	Isaac Cook,	Rufus Posey, *p.*	'91	'95	15	18	33	3	12	21	33	0	0	0	0	9	0
Childersburg,	1874	Dea. Dan. Riggins,	Wash'n P. Hamilton, *p.*	'88	'90	26	37	63	6	4	0	4	1	2	4	7	3	0
Christiana,	1894	Wm. O. Foster,	Thomas M. Lindley, *p.*	'66	'94	15	22	37	0	2	1	3	0	0	0	0	2	0
Chulafinne,	1891	J. A. Haywood,	George W. Vaughan, *p.*	'85	'91	7	9	16	0	0	6	6	0	1	1	2	0	0
Clanton, Union Point,	1874																	
"	1890	F. W. Denty,	Joseph L. Busby, *p.*	'89	'95	8	16	24	10	0	0	0	0	4	2	6	0	0
" Mountain Springs,	1891	Richard Frazer,	John R. Crowson, *p.*	'94	'95	17	23	40	4	8	0	8	0	3	50	53	2	0
Clio,	1891	William Teel,	Nelson H. Gibson, *p.*	'93	'96	20	30	50							54	54		
Courtland,	1891	J. S. Moats,	Robert Hardin, *p.*	'62	'93	47	63	110	0	5	0	5	0	1	0	1	3	0
Dadeville,	1868	Jefferson Davis,	Elberry B. Gunn, *p.*	'60	'91	10	9	19	0	3	0	3	0	0	0	0	0	0
Echo,	1893	Dea. D. T. Ard,	Seaborn Weatherby, *p.*	'87	'95	18	15	33	2	25	0	25	0	1	0	1	4	0
Edwardsville,	1890		George W. Vaughan, *p.*	'85	'90	26	39	65	8	3	1	4	0	0	0	0	1	0
Ewell,	1895	A. C. Woodham,	Seaborn R. Branan, *p.*	'96	'96	8	4	12	0	1	11	12	0	0	0	0	1	0
Florence,	1879	Mrs. Hattie Pruett,	William L. Johnson, *p.*	'94	'94	17	21	38	4	1	3	4	1	0	3	4	1	4
Fort Payne, 1st,	1889																	
" Emanuel,	1890	Mrs. Mary N. Gale,				21	33	54	15	25	0	25	0	4	0	4	14	0
Fredonia,	1852	A. E. Rutland,	Henry C. Simmons, *p.*	'80	'94	57	61	118	40	1	1	2	0	1	8	9	1	0
Gadsden,	1893	Clabe Sibert,	John R. Sims, *p.*	'83	'93	7	6	13	3	0	2	2	2	0	0	2	0	0
Gate City,	1890	Rev. T. B. Haynie,	Thomas B. Haynie, *p.*	'90	'95	34	46	80	0	7	2	9	4	0	0	4	7	13
Georgiana,	1890	P. C. Tobias,	Theodore A. Pharr, *p.*	'65	'95	23	30	53	0	1	0	1	0	4	1	5	1	0

SUNDAY SCHOOLS AND BENEVOLENCE.

CHURCHES.	SUNDAY SCHOOL.				Y.P.S.	BENEVOLENCE.									Legacies.	Home Exp.
Place.	Superintendent.	Mem.	Av.	Fam.	Members.	Foreign.	Ed'n.	Ch. B'd'g.	Home M.	A. M. A.	S. S.	Min. Aid.	Other.	TOTAL.		
Addison,			100	25		$	$	$	$	$	$	$	$	$	$	$
Alco,				6								4		4	0	5
Anniston,	Columbus C. Sykes,	94	52	52		5				39	3	5	22	74	0	30
Art,	W. A. Woodham,	35	30	20					3		2		2	7	0	471
Asbury,	J. E. Johnson,	35		10					1					1	0	83
Ashland,				10									50	50	0	15
Athens,	W. D. McKisseck,	55	35	20	76					13	3		1	17	0	210
Belle Sumter,	D. M. Lewis,	65	45	40				2					3	5	0	133
Beloit,	Rev. C. B. Curtis,	40	21	15						121			1	122	0	120
Birmingham,	Henderson Webster,	47	25	50	16					1			8	9	0	
Blackwood,	Josiah Brackin,	100	60						20		12			32	0	360
Blocton,	John R. Smith,	35	25	21						2			5	7	0	75
Bluff Springs,				12					2					2	0	160
Bradley,	T. P. Rhoads, **Florala, Ala.**	20	15	12					1					1	0	8
Brantley,				5					1					1	0	9
Brewton,	Mrs. Sarah Foster,			5											0	16
Calera,	J. E. Creel,	44	25	50	18				1			16		17	0	60
Catalpa,			40												0	8
Central, Equality	Jesse C. Butler,	20	15	35					3					3	0	10
" Balm of Gilead	Rev. A. J. McCain,	35	25	75					4				4	8	0	25
Chepultepec,	Isaac Cook,	52	30	13							2			2	0	9
Childersburg,	Rev. Milus Harris,	38	35	21			2			9	2		2	15	0	
Christiana,				25					2					2	0	59
Chulafinne,	James A. Haywood,	25	20	8											0	2
Clanton, Un. Pt.																6
"									5					5	0	63
" Mountain Sp.	Mrs. Leander Giles,	40	25	25					1					1	0	16
Clio.																
Courtland,				40											0	
Dadeville.																
Echo,	David T. Ard,	50	30	40					1					1	0	25
Edwardsville,		45	25	10											0	25
Ewell,	G. D. Woodham,	40	30	50												
Florence,	D. T. Jackson,	30	25	15	15					5	2			7	0	135
Fort Payne, 1st.																
" Emanuel,	C. C. Johnson,	45	28	30					8		6	1		15	0	275
Fredonia,				30					10					10	0	135
Gadsden,	James W. Dawkins,	30	28	8						1	1		6	8	0	67
Gate City,	Fred Brucker,	72	72	59	21			3	5		9		30	47	0	400
Georgiana,	P. C. Tobias,	20	15	12					1					1	0	13

CHURCHES.		CLERKS.	MINISTERS.			MEMBERS.				ADMITTED.			REMOVED.				BAPT.	
City or Town.	Org.	Name.	Name.	Ord.	C'd.	Ma.	Fe.	To.	Ab.	C.	L.	To.	Di.	L.	Dc.	To.	Ad.	Inf.
Hackleburg,	1891	S. M. Hall, **Lunsford**,	Charles P. Lunsford, *p.*	'94	'95	34	42	76	9	11	9	20	1	1	0	2	7	0
Haleysville,	1891	W. A. East,	William J. Thrasher, *p.*	'92	'95	18	28	46	0	11	4	15	0	0	2	2	9	0
Hallton,	1887	J. B. Woodham,	Isaac J. White, *p.*	'77	'88	5	13	18	0	1	1	2	1	0	2	3	0	0
Hanceville,	1890	Robert Garnett,	William R. East, *p.*	'67	'95	20	38	58	0	2	2	4	0	0	0	0	2	0
Henderson,	1890	H. S. Stallings,	Theodore A. Pharr, *p.*	'65	'95	15	17	32	3	0	1	1	1	1	11	13	0	0
Hilton,	1890	D. H. White,	Theodore A. Pharr, *p.*	'65	'95	20	33	53	6	3	2	5	1	2	3	6	2	2
Holmes,	1894	Robert Williamson,	Turner Wright, *p.*	'92	'95	12	19	31	0	0	2	2	0	0	1	1	0	0
Houston,	1892	J. T. Rowe,	William J. Robertson, *p.*	'82	'95	9	12	21	4	1	0	1	1	0	0	1	0	0
Ironaton,	1885	W. H. Tucker,	Prince O. Wailes, *p.*	'95	'95	18	28	46	1	1	0	1	1	2	2	5	1	0
Jenifer,	1874	A. J. Brown,	John B. Grant, *p.*	'81	'81	26	33	59	0	3	0	3	1	0	0	1	3	0
Kent,	1890	G. J. Anthony, **Tallassee**,	Archibald C. Wells, *p.*	'83	'93	57	61	118	0	24	11	35	0	0	4	4	24	0
Kingston,	1889	S. L. Hallon, **Bozeman**,	William C. Culver, *p.*	'90	'93	29	34	63	0	6	5	11	1	0	0	1	6	0
Kymulga,	1873	Joseph Coleman,	Zachariah Jones, *p.*	'95	'90	36	34	70	3	1	0	1	0	0	2	2	0	1
Lamar,	1893	J. A. Sharard, **Graham**,	Matthew Prescott, *p.*	'77	'93	18	19	37	0	3	4	7	2	0	3	5	3	0
Lapine,	1894	Samuel Jordan,	[Robert J. McComs, *Lic.*]		'95	3	6	9	0	2	2	4	0	0	4	4	2	4
Leon,	1887	G. M. Wallace,	John L. Stewart, *p.*	'76	'87	15	38	53	7	5	0	5	0	1	1	2	5	0
Lightwood,	1879	H. M. Booth,	William C. Culver, *p.*	'90	'94	32	47	79	12	1	2	3	2	1	4	7	1	0
Marion,	1870	Rev. W. J. Larkin,	William J. Larkin, *p.*	'92	'90	27	44	71	17	5	0	5	2	6	0	8	6	0
Millerville, Bethel,	1892	J. A. Williamson,	Turner Wright, *p.*	'92	'95	14	22	36	0	5	2	7	0	1	2	3	5	0
" Oak Hill,	1892	A. N. Williams,	Henry C. Simmons, *p.*	'80	'95	22	36	58	7	0	0	0	0	0	1	1	0	0
Milner,	1892	James Mize,	Henry T. McKay, *p.*	'75	'95	37	46	83	8	1	18	19	1	4	10	15	1	2
Mobile,	1876	Dea. Wm. Miller, jr.,	Alexander C. Garner, *p.*	'91	'96	24	75	99	0	2	0	2	2	4	15	21	1	3
Montgomery,	1872	John W. Irvin,	James L. Cole, *p.*	'89	'95	37	62	99	6	7	0	7	1	0	5	6	0	2
Moulton,	1892	W. A. Moles,				5	6	11	1	0	2	2	0	0	1	1	0	0
New Decatur,	1887	Mrs. Eugene H. Allison,	Reuben K. Stetson,	'95	'95													
New Site,	1856	William Stewart,	Ransom C. Harris, *p.*	'87	'94	20	36	56	0	2	0	2	0	1	4	5	0	0
Opelika,	1885	E. H. Floyd, **Tuckersburg**,	John S. Holt, *p.*	'95	'95	15	11	26	2	1	26	27	1	0	0	1	0	0
Oxford, Union Grove,	1890	Wm. T. Golden,	Frederick W. Vaughan, *p.*	'64	'90	11	11	22	6	0	2	2	0	7	21	28	0	0
" Smith's Chapel,	1893	Miss Sallie M. Evans,	Joshua V. Watkins, *p.*	'82	'95	16	13	29	2	12	1	13	0	10	5	15	0	1
Perote,	1893	M. A. Pool,	Lorenzo J. Biggers, *p.*	'91	'95	17	26	43	0	6	6	12	0	0	13	13	6	1
Phœnix,	1886	J. J. Rush,	Jacob M. Gipson, *p.*	'83	'93	45	83	128	23	30	11	41	0	16	27	43	30	0
River Falls,	1894	H. L. King,	Winfield S. Jones, *p.*	'94	'94	4	6	10	0	1	9	10	0	0	0	0	1	0
Rosehill,	1890	Mrs. Louie Stewart,	Theodore A. Pharr, *p.*	'65	'95	31	25	56	3	1	2	3	0	3	3	6	0	0
Rosewood,	1894	E. W. Wheeler,	George W. Vaughan, *p.*	'85	'94	6	11	17	0	0	0	0	1	0	0	1	0	0
Sand Mountain, L. Island,	1875																	
Selma,	1872	Mrs. M. A. Dillard,	Thomas J. Bell, *p.*	'95	'95	25	50	75	20	1	4	5	2	2	18	22		
Shelby, 1st,	1879	W. H. McCarroll,	Abraham Simmons, *p.*	'93	'93	29	36	65	0	0	0	0	0	5	10	15	0	0
" Ch. of Covenant,	1890	Dea. E. T. Witherby,	Almon T. Clarke, *p.*	'72	'91	19	21	40	7	3	0	3	1	8	0	9	0	0
Spio,	1891	W. H. Weatherby,	Seaborn Weatherby, *p.*	'87	'91	15	12	27	0	0	0	0	1	3	0	4	0	0
Sturdevant,	1857	Henry Ray,	Ellery B. Gunn,	'60	'96													
Sulligent,	1891																	
Summerfield,	1886		Charles Childers, *p.*	'86	'86	0	4	4		0	0	0	1	0	0	1	0	0

CHURCHES.	SUNDAY SCHOOL.				Y.P.S.	BENEVOLENCE.									Legacies.	Home Exp.
Place.	Superintendent.	Mem.	Av.	Fam.	Members.	Foreign.	Ed'n.	Ch. B'd'g.	Home M.	A. M. A.	S. S.	Min. Aid.	Other.	TOTAL.		
Hackleburg.																
Haleysville,	Joshua Hill,	41	35	30					2		2		10	14	0	38
Hallton,	Mrs. Amanda Woodham,	32	15	15												
Hanceville,	Frank Clarke,	42	25	15											0	14
Henderson,	M. A. McLeod,	40	30	35					10					10	0	47
Hilton,	George W. Wyatt,	25	20	23					2					2	0	11
Holmes,	Pinkie Bell,	30	15	18					2					2	0	150
Houston,				20											0	9
Ironaton,	Willie H. Tucker,	65	40	10	50										0	65
Jenifer,	Albert J. Brown,	50	45	15	50					2	6			8	0	41
Kent,	B. F. Wright,	70	40	50					5		3			8	0	300
Kingston,				20					5				8	13	15	13
Kymulga,	Solomon Calhoun,	45	25	24						2				2	0	32
Lamar,				15					2					2	0	
Lapine,	Samuel Jordon,	25	20	6											0	200
Leon,	J. R. Wallace,	30	25	20					4					4	0	200
Lightwood,	Rev. W. C. Culver,	28	28	30					3					3	5	200
Marion,	Rev. W. J. Larkin,	75	65	14	75					40			1	41	0	209
Millerville, Beth.	W. R. Smith,	20	15	20					1					1	0	25
" Oak Hill,									1					1	0	
Milner,	Isaac A. Mize,	106	42	100					2		1		8	11	0	100
Mobile,	Geo. A. Woodard,	75	50	30	10					6				6	0	413
Montgomery,	W. F. Crockett,	116	90	35									6	6	0	640
Moulton,				3												
New Decatur,	Wilson D. Clark,															
New Site,		50	50	20					2					2	0	4
Opelika,			40	7											0	306
Oxford, U. Grove,	M. H. Garrett,	20	20	5											0	18
" Smith's Ch'l.	H. A. House,	17		8					5		1			6	0	20
Perote,				20				1	3					4	0	11
Phœnix,	J. A. Fussell,	75	50	90				40	13					53	800	280
River Falls,	Henry L. King,	21	16	8					5					5	0	300
Rosehill,	M. M. Grant,	40	30	14		2			2					4	0	39
Rosewood,				12												
Sand Mountain.																
Selma,	Prof. James A. Merriman,	154	100	40	55					10			5	15	0	305
Shelby, 1st,	Rev. A. Simmons,	43	25	28	30					6			2	8	0	132
"Ch. of Covenant	Dea. E. T. Witherby,	50	34	15	40	18	6	12	73	5	82	19	204	419	0	300
Spio,	W. H. Weatherby,	30		3					1					1	0	
Sturdevant.																
Sulligent.																
Summerfield.																

CHURCHES.		CLERKS.	MINISTERS.			MEMBERS.				ADMITTED.			REMOVED.				BAPT.	
City or Town.	Org.	Name.	Name.	Ord.	C'd.	Ma.	Fe.	To.	Ab.	C.	L.	To.	Di.	L.	Dc.	To.	Ad.	Inf.
Sylacauga,	1893	Miss Nancy E. Oden,	[John I. Donaldson, *Lic.*]		'93	2	6	8	3	2	0	2	0	0	2	2	0	0
Talladega,	1868	J. H. Caperton,	Spencer Snell, *p.*	'84	'94	97	98	195	30	18	4	22	4	9	39	52	3	5
" Cove,	1873	Willie Cunningham,	[Manuel L. Baldwin, *Lic.*]		'95	12	13	25	4	1	0	1	2	4	6	12	0	6
" Lawson,	1873	John Bradford,	[Robert J. McCann, *Lic.*]		'95	17	16	33	23	0	0	0	0	2	0	2	0	0
Tallassee,	1890	Wm. Ledbetter,	Archibald C. Wells, *p.*	'83	'93	44	58	102	26	8	13	21	2	4	4	10	8	0
" Texas Union,	1894	W. L. Davis,	Archibald C. Wells, *p.*	'83	'94	12	18	30	0	6	6	12	0	0	0	0	6	0
Ten Broeck,	1891	W. L. Bassett,	William H. Brisendine, *p.*	'87	'94	20	21	41	5	0	2	2	1	12	3	16	0	0
Tidmore, High Rock,	1890	Miss Susie Davis,	William R. East, *p.*	'67	'95	11	24	35										
" Nectar,	1891	W. A. Green,	William R. East, *p.*	'67	'95	21	23	44	15	1	8	9	0	0	0	0	0	0
Tidwell,	1891	Brantley Horton,	William R. East, *p.*	'67	'95	15	24	39	0	12	13	25	0	0	6	6	12	0
Tucker,	1892	J. C. Cankle,	William H. Brisendine, *p.*	'87	'94	12	16	28	0	0	2	2	1	0	0	1	0	0
Upshaw,	1892	Tom K. Templeton,	William J. Robertson, *p.*	'82	'95	24	44	68	20	0	3	3	0	0	0	0	0	0
Verbena,	1892	H. G. Hicks,	John R. Crowson, *p.*	'94	'95	5	17	22	1	4	0	4	0	1	6	7	0	0
Volina,	1894	C. E. Burket,	Isaac J. White, *p.*	'77	'94	10	11	21	0	1	4	5	0	0	0	0	1	0
Wicksburg,	1893	J. W. Hallford,	Martin V. Marshall, *p.*	'85	'93	6	10	16	0	0	0	0	0	0	0	0	0	0
			Total:			1900	2669	4569	462	407	346	753	51	181	436	668	236	58

CHURCHES.	SUNDAY SCHOOL.				Y.P.S.	BENEVOLENCE.									Legacies.	Home Exp.
Place.	Superintendent.	Mem.	Av.	Fam.	Members.	Foreign.	Ed'n.	Ch. B'd'g.	Home M.	A. M. A.	S. S.	Min. Aid.	Other.	TOTAL.		
Sylacauga,	J. I. Donaldson, Talladega,	24	16	41						1				1	0	11
Talladega,	Prof. M. Lovering,	313	163	50	101	203			37	101	10		38	389	0	219
" Cove,				8											0	7
" Lawson,	John Bradford,			1												
Tallassee,	L. M. Strength,	74	60	50					5		3			8	0	100
" Texas Un.	William G. Davis,	34	30	25					3					3	0	28
Ten Broeck,	A. J. Popham,	50	35	15				2						2	0	
Tidmore,	Mrs. Mary Johnson,	36	36	20					3		1			4	0	3
" Nectar,															0	15
Tidwell,	James McElvaney,	60	40	25											0	20
Tucker,	Samuel King,	45		24					1					1	0	
Upshaw,				35											0	
Verbena,				15					1			2		3	0	16
Volina,	J. A. Watson,	20	10	8											0	
Wicksburg,	W. H. Hallford,	25	15	25					1		2			3	0	10
	Total:	3,204	2,341	2,009	557	228	8	60	263	364	153	47	416	1,539	820	7,879

CHANGES from last *Year-Book's* list of churches: *Added,* — Bradley; Brewton; Chepultepec; Ewell; Lapine; Opelika; River Falls. *Omitted,* — Aurora; Mud Indian; Harkness; Lamar. *Names changed,* — Bullock to Brantley; Mountain Meadow to Holmes; South Calera to Calera. Gain in church members, 91: decrease in Sabbath schools, 761; increase in benevolent contributions, $84; in home expenditures, $770. ORGANIZATION: THE GENERAL CONGREGATIONAL CONVENTION OF ALABAMA.

CHURCHES.		CLERKS.	MINISTERS.			MEMBERS.				ADMITTED.			REMOVED.				BAPT.	
City or Town.	Org.	Name.	Name.	Ord.	C'd.	Ma.	Fe.	To.	Ab.	C.	L.	To.	Di.	L.	Dc.	To.	Ad.	Inf.
Nogales,	1887	Mrs. K. P. Heald,	Josiah H. Heald,	'84	'92	5	12	17	6	1		1			1	1		6
Prescott,	1880	Mrs. Wm. T. Brown,	Thomas D. McLean, *p.*	'93	'94	26	51	77	16	4	7	11			4	4	3	4
Tempe,	1892	Mrs. M. Hough,	Daniel Kloss, *p.*	'61	'92	18	27	45	4	8	6	14					8	1
Tucson,	1883	Mrs. B. W. Thumm,	Luman A. Pettibone, *p.*	'81	'95	31	68	99	31	7	8	15		8		8	7	1
			Total:			80	158	238	57	20	21	41		8	5	13	18	12

SUNDAY SCHOOLS AND BENEVOLENCE.

CHURCHES.	SUNDAY SCHOOL.				Y.P.S.	BENEVOLENCE.									Lega-cies.	Home Exp.
Place.	Superintendent.	Mem.	Av.	Fam.	Mem-bers.	For-eign.	Ed'n.	Ch. B'd'g.	Home M.	A. M. A.	S. S.	Min. Aid.	Other.	TOTAL.		
Nogales,	Rev. Josiah H. Heald,	50	35	35	11	10		$2	$12		$1	$	$2	$27	$ 0	$400
Prescott,	T. W. Otis,	84	60	50	25	129		33	122		33	34	25	376	2,000	1,787
Tempe,	J. E. Price,	65	34	30	26	57					16		60	133	0	400
Tucson,	Mark Walker, jr.,	70	58	75	32			10					10	20	0	1,390
	Total:	269	187	190	94	196		45	134		50	34	97	556	2,000	3,977

Gain in church members, 25; loss in Sunday Schools, 7; increase in benevolent contributions, $265; in home expenditures, $667.
ORGANIZATION: THE ARIZONA CONGREGATION ASSOCIATION.

ARKANSAS.

CHURCHES.		CLERKS.	MINISTERS.			MEMBERS.				ADMITTED.			REMOVED.				BAPT.	
City or Town.	Org.	Name.	Name.	Ord.	C'd.	Ma.	Fe.	To.	Ab.	C.	L.	To.	Di.	L.	Dc.	To.	Ad.	Inf.
Little Rock, 1st,	1881	Joseph E. Todd,	Yancey B. Sims, *p.*	'83	'82	39	76	115	9	1	2	3	2	2	11	15	1	10
" Pilgrim,	1884	Rufus B. Sadler,	Robert C. Denison, *p. c.*	'94	'93	27	53	80	2	6	10	16	0	9	0	9	3	1
Rogers,	1881	Arthur M. Merrill,	Richard C. Walton, *p.*	'79	'94	39	85	124	9	7	10	17	1	2	1	4	3	1
Siloam Springs,	1882	Dea. E. T. Wisner,	William H. Williams, *p.*	'75	'95	14	24	38	0	0	6	6	0	0	0	0	0	2
			Total:			119	238	357	20	14	28	42	3	13	12	28	7	14

SUNDAY SCHOOLS AND BENEVOLENCE.

CHURCHES.	SUNDAY SCHOOL.				Y.P.S.	BENEVOLENCE.									Lega-cies.	Home Exp.
Place.	Superintendent.	Mem.	Av.	Fam.	Mem-bers.	For-eign.	Ed'n.	Ch. B'd'g.	Home M.	A. M. A.	S. S.	Min. Aid.	Other.	TOTAL.		
Little Rock, 1st,	Homer C. George,	97	65	50		$	$	$	$	$4	$	$	$21	$25	$ 0	$380
" Pilgrim,	M. C. Bradley,	40	25	32	27	5	15	15					8	43	0	735
Rogers,	G. C. Steele,	105	64	70	65	10			10		5		10	35	0	616
Siloam Springs,	E. T. Wisner,	60	39	30				5	10		2			17	0	135
	Total:	302	193	182	92	15	15	20	20	4	7		39	120	0	1,866

Gain in church members, 13; decrease in Sunday schools, 16; in benevolent contributions, $29; in home expenditures $343.
Little Rock, 1st, is associated with Tennessee, the others with Missouri.

CHURCHES.		CLERKS.	MINISTERS.			MEMBERS.				ADMITTED.			REMOVED.				BAPT.	
City or Town.	Org.	Name.	Name.	Ord.	C'd.	Ma.	Fe.	To.	Ab.	C.	L.	To.	Di.	L.	Dc.	To.	Ad.	Inf.
Seaside,	1894	Mrs. E. A. Roberts,				1	5	6	2					1		1		
Sebastopol,	1889	Miss Lena Pierce,	Charles C. Cragin, *p.*	'70	'96	34	75	109	13	48	16	64		3		3	33	1
Selma,	1881																	
Sheep Ranch,	1879	Rev. M. J. Luark,	Marcellus J. Luark, *p.*	'90	'95	2	6	8	2									
Sierra Madre,*	1886	William D. Osgood,	Ephraim E. P. Abbott, *p.*	'68	'88	33	47	80	10	9	5	14		12		12	1	2
Sierra Valley,	1884	Mrs. Ida Joy,	Louis Wallace, *p.*	'71	'95	19	44	63	1	10		10	1	1		2	3	17
Sonoma,	1871	Mrs. Mary L. Shaw,				13	47	60	12	3	8	11	1	3		4		8
Soquel,	1868	Clarence W. Peck,	Asa B. Snider, *p.*	'95	'95	30	61	91	16	6	4	10	1	4		5	3	2
South Riverside,*	1887	Rev. J. S. Jewell,	J. Spencer Jewell, *p.*	'66	'90	55	70	125	12	36	10	46	1	1		2	25	
Spring Valley,* Helix,	1888	Miss Lily Lobingier,	Isaac W. Atherton, *p.*	'59	'91	14	15	29	2	2	1	3						
Stewartsville,	1884		Frederick H. Wales, *p.*	'76	'95	4	14	18	10									
Stockton,	1865	Oscar B. Parkinson,	Reuben H. Sink, *p.*	'83	'89	36	129	165	32	5	10	15	1	2		3	1	5
Suisun,	1876	Mrs. O. B. Powers,	B. Dent Naylor, *p.*	'94	'96													
Suñol Glen,	1885	Miss Selma Deal,	Jacob H. Strong, *p. c.*	'57	'89		21	32	3	3		4		1		1	1	3
Susanville,	1873	Mrs. Mae Emerson,					3	3										
Thermalito,	1891	Mr. Brown,	Albert S. Parsons, *p.*	'94	'94													
Tipton,	1884	Miss Lillie Nickols,	William N. Huffman, *p.*	'91	'94	31	30	61	6	46	5	51		4	2	6	45	1
Tulare,	1874	Alvin Cox,	Edward D. Weage, *p.*	'84	'94	30	83	113	24	9	6	15	2	15		17	4	3
Turlock,	1888		Leman N. Barber, *p.*	'72	'96	1	5	6	3									
Vacaville,	1884	Miss Ella E. Ashley,	James Parsons, *p. c.*	'93	'95	16	31	47			3	3	1	3		4		
Vallejo,	1870	H. A. Wells,				2		2	1									
Ventura,*	1868	C. Leroy Sheldon,	Frank N. Merriam, *p.*	'92	'91	45	82	127	24	1	9	10	3	10		13	1	1
Vernondale,*	1885	Dea. William Wight,	John J. Findlay, *p.*	'93	'94	24	48	72	7	9	2	11		3	6	19	5	
Villa Park,*	1889	Dea. Henry Snyder,	[Charles H. Longfellow, *Lic.*]		'94	18	22	40		13	15	28	2			2	9	
Weaverville,	1884	Mrs. Nellie Z. Smith,	H. Hammond Cole, *p.*	'85	'95	4	17	21	4	1	4	5		2		2		
Westminster,*	1878	George W. Mack,				9	15	24	7	1				7	1	9		
West Point,	1887																	
Whittier,*	1894	Charles W. Houghton,	George Willett, *p.*	'78	'94	15	22	37	6	2	12	14		4	1	6	1	2
Woodland,	1870	Mrs. M. M. Martin,	Frank E. Hinckley, *p.*	'95	'96	32	102	134		7	3	10			10	10	7	3
Wyandotte,	1894		[Mrs. Alice M. Robinson.]		'95	7	16	23	6						1	1	2	

CHANGES from last *Year-Book's* list of churches: *Added*, — Alessandro; Elk River; Fitchburg; Fruitvale; Glen Ellen; Hay Fork; La Mesa; Los Angeles, Central Ave.; McConaughy; Mound; Pokegama; Redondo; San Francisco, Pierce St. *Omitted*, — Cedarville; Napa; Pixley; San Bernardino, Bethel; Traver.

CHURCHES: 22 with pastors installed by council; 151 with pastors otherwise inducted; 0 with supply; 31 vacant (including 11 supplied by licentiates or ministers of other denominations). Total, 204.

MINISTERS: 20 pastors installed by council; 117 pastors otherwise inducted; 0 supply; 99 others. Total, 236.

CHURCH MEMBERS: 5,799 males; 10,909 females. Total, 16,708, including 2,331 absent. Gain, 966.

ADDITIONS: 1,227 by confession; 1,252 by letter. Total, 2,479.

REMOVALS: 173 by death; 937 by dismissal; 396 by discipline. Total, 1,506.

BAPTISMS: 560 adult; 460 infant.

CHURCHES.	SUNDAY SCHOOL.				Y.P.S.	BENEVOLENCE.									Legacies.	Home Exp.
Place.	Superintendent.	Mem.	Av.	Fam.	Members.	Foreign.	Ed'n.	Ch. B'd'g.	Home M.	A. M. A.	S. S.	Min. Aid.	Other.	TOTAL.		
Seaside,	C. J. Kerlin, Monterey,	40	33	40	19			30						30	0	
Sebastopol,	E. W. Hayden,	100	48	60	57											
Selma.																
Sheep Ranch,				10					2					2	0	
Sierra Madre,	George Humphries,		45		39		50	12	81	3	46			192	0	764
Sierra Valley,	James Berry,	45	40	200	20			15	24		8	2		49	0	1,190
Sonoma,	B. F. Whitton,	60	48	45	15	21		34	40		6	2		103	0	1,180
Soquel,	Wm. Tremayne,	m150	96	75	87	17			15	13	2			47	0	950
South Riverside,	A. B. Caldwell,	140	78	85	80	44	25	5	120			5	45	244	0	1,125
Spring Valley,	Frank M. Oliver,	40	28	20	31	8		5	22		7			42	0	240
Stewartsville,	W. T. Buxton,	20	15						1					1	0	
Stockton,	E. W. Drury,	136	88	130	42	86		1	195		9	9		300	0	2,277
Suisun,	Dea. A. C. Woods,								8					8	0	
Suñol Glen,	Mrs. Robert Ellis,	45	28	40	46	12		5	43		7	1		68	0	356
Susanville,								10						10	0	115
Thermalito,									5					5	0	
Tipton,	W. H. Gray,	65	50		35	10		25	68		6			109	0	182
Tulare,	J. A. Allen,	90	60	95	70	17		15	26	2	7			67	0	1,665
Turlock.																
Vacaville,	Rev. J. Parsons,	80	40	50	90	31		4	30	7	8	1	12	93	0	750
Vallejo,								5						5	0	
Ventura,	Miss Alice Younglove,	125	57	65	60	57	31	13	106	22	4	4	5	242	0	1,297
Vernondale,	Durell Draper,	140	94	45	121	1			14				68	83	0	890
Villa Park,	W. E. Marsh,	85	65	35	35	5		3	1		3		20	32	0	270
Weaverville,	Mrs. Anna A. Junkans,	65	40	75	30	21		11	26			1	48	107	0	671
Westminster,									5		4			9	0	
West Point.																
Whittier,	Chas. W. Houghton,		52	30	19	5		5	15		3		6	34	0	798
Woodland,	Mrs. Ann Blake,	132	100		48	31		17	24	10	14		7	103	0	
Wyandotte,					10				14					14	0	42

IN SABBATH SCHOOLS: 20,087; gain, 869; average, 12,795.
YOUNG PEOPLE'S SOCIETIES: number, 146; 7,477 members.
FAMILIES: 158 churches reporting (150 last year), 12,150. Gain, 970.
BENEVOLENT CONTRIBUTIONS: 191 churches reporting (165 last year): Foreign, $8,445; Education, $15,203; Church Building, $4,593; Home, $13,455; A. M. A., $2,658; Sunday School, $1,515; Ministerial Aid, $307: Other, $22,156. Total, $68,332; Increase, $21,681.

HOME EXPENDITURES: 161 churches reporting (144 last year), $204,190. Increase, $8,132.
ORGANIZATIONS: 1. GENERAL ASSOCIATION OF CALIFORNIA.
2. " " " SOUTHERN CALIFORNIA.
THE CHURCHES marked by a * belong to Southern California.

CALIFORNIA.

Churches marked with a * are connected with the General Association of Southern California.

CHURCHES.		CLERKS.	MINISTERS.			MEMBERS.				ADMITTED.			REMOVED.				BAPT.	
City or Town.	Org.	Name.	Name.	Ord.	C'd.	Ma.	Fe.	To.	Ab.	C.	L.	To.	Di.	L.	De.	To.	Ad.	Inf.
Adin,	1888	Dea. L. A. Nash,	John A. Jones,	'64	'95	6	11	17		2	3	5			3	3	2	3
Alameda,	1879	Chas. L. Herrmann,	Wm. W. Scudder, *p. c.*	'85	'85	91	221	312	60	20	16	36	2	13		15	7	22
Alessandro,*	1895	Mrs. E. D. Miller,	Stephen D. Emerson, *p.*	'91	'93	7	12	19		7	12	19					1	
Alpine,*	1894	Miss Lottie E. Snow,	John A. Rogers, *p.*	'90	'93	14	15	29	4	8	2	10		1	3	4	1	3
Alton,	1889		Lawrence Copeland, *p.*	'95	'95	1	7	8	5									
Alturas,	1883	Dr. R. S. Risdon,	John A. Spencer, *p.*	'94	'95	4	7	11						5	3	8		
Angel's Camp,	1869	Mrs. J. D. Minard.																
Antioch,	1865	Mrs. M. B. Jenkins,	John W. Brier, *p.*	'73	'94	6	11	17	5									1
Auburn,	1875	Dea. Alice B. Ward,	Hubert F. Burgess, *p.*	'92	'93	29	53	82	14	5	5	10		7	19	26		2
Avalon,*	1889	Joseph Stamford,	Ewing O. Tade, *p.*	'64	'94	11	13	24	6	2	1	3		3		3	1	
Bakersfield,*	1892	Robert S. Hale,	John W. Phillips, *p.*	'92	'93	14	31	45	15	4	5	9	2	7		9		
Ballena,*	1889	Charles A. Lumsden.																
Benicia,	1865	Walter Z. Rankin,	Samuel Weyler, *p.*	'92	'96	30	39	69	5	21	15	36		2	4	6		
Berkeley, 1st,	1874	Amos W. Huggins,	George B. Hatch, *p.*	'87	'93	90	191	281	25	7	21	28	2	9	20	31	4	5
" Park, Lorin,	1883	John B. Wilson,	E. Lyman Hood, *p.*	'85	'96	24	44	68	8	18	8	26		5		5	11	3
" North,	1892	Rev. O. G. May,	J. Clarke Robbins, *p.*	'91	'93	36	67	103	6	17	16	33		1		1	8	2
Bethany,	1878	Mrs. V. Henderson,	William Butler, *p.*	'91	'95	9	10	19	1									6
Black Diamond,	1882	Mrs. E. Cody,	Frederick H. Wales, *p.*	'76	'95	5	25	30	3	13	2	15			14	14	3	10
Bloomington,*	1893	L. H. Snodgrass,	Allen Hastings, *p. c.*	'91	'95	19	29	48	18	5	3	8		9		9	2	
Bonny Doon.	1889	Fritz Quistorf,	Phelps R. Adams, *p.*	'74	'89	9	9	18		2		2		6		6	2	
Buena Park,*	1888	Richard C. Archibald,	George Willett, *p.*	'78	'94	13	21	34	5		2	2		10		10		
Byron,	1883	Dea. E. Stowe,	William Butler, *p.*	'91	'95	6	12	18		2	2	4		3		3	1	21
Callahan's,	1880	Mrs. R. B. Hayden,				2	9	11										
Campbell,	1889	Mrs. Williams,	William Windsor, *p.*	'58	'88	29	36	65	6	6	16	22	1	7	2	10	6	
Canby,	1887		John A. Spencer, *p.*	'94	'95													
Cherokee,	1894	Mrs. Maggie Herbert,	Albert S. Parsons, *p.*	'94	'93	6	18	24		1	1	2					1	
Chula Vista,*	1890	L. W. Goff,	William A. McGinley, *p.*	'59	'95	20	30	50		1	2	3						
Claremont,*	1891	Miss Frances Billings,	William H. McDougal, *p.*			50	53	103	27	3	19	22		3		3		
Clayton,	1863	Nicholas K. Gay,	Francis Watry, *p.*	'80	'95	17	34	51	8	2	2	4		2		2		2
Cloverdale,	1869	John Holloway,	William L. Jones, *p.*	'54	'83	17	79	96	19		5	5	2	3	1	6		
Compton,*	1888	Clark S. Hazeltine,	Sheldon H. Wheeler, *p.*	'75	'95	23	35	58	8		6	6	1	16		17		
Copperopolis,	1864		Marcellus J. Luark, *p.*	'90	'94	1		1										
Corralitos,	1882	Mrs. Peter C. Brown,				9	10	19	10									
Cottonwood,	1887	Mrs. P. M. McCabe,	Granville M. Dexter, *p.*	'73	'95	12	23	35	6	8		8		3		3	8	
Crockett,	1883	Mrs. D. Edwards,				9	29	38	4	6	1	7		2		2	2	6
Daggett,*	1894	Mrs. Mary Igo,				1	4	5	1				1	1		2		
Decoto,	1893	Ezra W. Decoto,	Frederick H. Maar, *p.*	'89	'94	3	6	9										
Dehesa,*	1887	Mrs. J. B. Rose,	Alexander Douglass, *p.*	'82	'95	8	10	18	2					4		4		
De Luz,*	1889	Frederick H. Orvis,	Henry M. Daniels, *p.*	'61	'89	4	4	8	3									
Dougherty,	1893	Miss M. A. McDermed,				4	6	10	1		1	1						
Douglas Flat,	1869	Rev. M. J. Luark,	Marcellus J. Luark, *p.*	'90	'94		5	5										
Eagle Rock,*	Los Angeles, '86	Mrs. W. Seaman,	David Lloyd Jenkins, *p.*	'68	'95	10	13	23			2	2					2	

SUNDAY SCHOOLS AND BENEVOLENCE.

CHURCHES.	SUNDAY SCHOOL.				Y.P.S.	BENEVOLENCE.									Legacies.	Home Exp.
Place.	Superintendent.	Mem.	Av.	Fam.	Members.	Foreign.	Ed'n.	Ch. B'd'g.	Home M.	A. M. A.	S. S.	Min. Aid.	Other.	TOTAL.		
Adin,	James W. Southard,	60	35	60		$	$	$	$2	$	$	$	$	$2	$ 0	$250
Alameda,	Herman F. Dexter,	m350	240	400	112	255	7	48	397	19	29		45	800	0	5,250
Alessandro,	James Atwater,	31	28							5				5	0	40
Alpine,	Mrs. Sarah S. Rogers,	20	23	41	29	4			13			3		20	0	169
Alton,	Mrs. T. A. Kansen,	35	25		20				1					1	0	
Alturas,	J. Reeves,	85	30		35	1	1	2	20		1			25	0	
Angel's Camp.																
Antioch,	Thomas A. Jenkins,	100	65	50		8		10	24					42	0	1,055
Auburn,	T. P. Dickson,	90	70	70	140	2		15	21		10		3	51	0	1,030
Avalon,	Joseph Stamford,	35	28	25	12			3	4	2	5		35	49	0	1,087
Bakersfield,	William H. Rice,	65	37	40	31				15				51	66	0	808
Ballena,																
Benicia,	O. W. Mellin,	79		150	75	9		8	20		50			87	0	2,427
Berkeley, 1st,	Charles L. Biedenbach,	152	102	125	105	588	50	36	697		41		141	1,553	0	4,200
" Park,	J. S. Crew,	140	105	60	68	10		6	16			3	9	44	0	1,003
" North,	Rev. J. C. Robbins,	164	113	65	93	22		12	45	12	21		106	218	0	2,005
Bethany,	Stephen Broucher,	18	18	11		1		2	4	7	5			19	0	105
Black Diamond,	Mrs. M. Pramberge,	m75	55	60	20	5	5	5	25					40	0	275
Bloomington,	Ward E. Clark,	68	48	24							6			6	0	102
Bonny Doon,	Truman R. Thayer,	30	25	10	15	2			5		3			10	0	
Buena Park,	John Tanner,	76	50	35	21	6		4	10		5		4	29	0	373
Byron,	Rev. Wm. Butler,	55	37	150	40			8	44					52	0	240
Callahan's,	Mrs. J. D. Heard,	10		16				5	5		6			16	0	250
Campbell,	Charles D. Cutting,	m78	46		44	53		5	48	16	54		29	205	0	417
Canby.																
Cherokee,	Mrs. Maggie Slissman,	54	35	36	18	6			24		9	2	83	124	0	239
Chula Vista,	C. A. Whittemore,	65	42	52	58	60			30		4			94	0	
Claremont,	Herbert Patten,	167	81	50	77	83	1,195	15	86	1	8	5	55	1,448	0	625
Clayton,	H. C. Wetmore,	53	40	45	36	4		5	17		10		9	45	0	866
Cloverdale,	Rev. W. L. Jones,	105	65	70	83	66		15	31				58	170	0	1,307
Compton,	Willam D. Seeley,	80	48	75	23	10		4	22	5				41	0	1,075
Copperopolis,									5					5	0	13
Corralitos,	Mrs. Alice Bowman,	60	40	30		2		10	12		3			27	0	165
Cottonwood,	Walter White,	75	60	75	35	9		5	18					32	0	285
Crockett,	Mrs. Anna Butler,	70	40	45	40	15		7	28		13		3	66	0	
Daggett,		48	24	60					10					10	0	50
Decoto,	Miss Maggie Badie,	35	20	18	14						3			3	0	
Dehesa,	Hampton P. Sloane,	24	20	15				6	10		4			20	0	143
De Luz,	Rev. Henry M. Daniels,	24	16	6					2					2	0	9
Dougherty,	E. McDermed,	72	42	50	7	5			10		14			29	0	85
Douglas Flat,	Mrs. Thomas,	28	18	12					2		2			4	0	
Eagle Rock,	J. Q. Adams, Verdugo,	55	45	18					1					1	0	161

CHURCHES.		CLERKS.	MINISTERS.			MEMBERS.				ADMITTED.			REMOVED.				BAPT.	
City or Town.	Org.	Name.	Name.	Ord.	C'd.	Ma.	Fe.	To.	Ab.	C.	L.	To.	Di.	L.	Dc.	To.	Ad.	Inf.
Leadville,	1880	Miss Flora MacDonald,				35	85	120	10	4	4	8	0	3	0	3	2	13
Littleton,	1892	J. A. Hamer,	Joseph E. Collom, *p. c.*	'89	'94	9	14	23	3	6	2	8	0	3	17	20	0	0
Longmont,	1872	D. R. Emery,	Henry E. Thayer, *p.*	'83	'87	48	88	136	15	22	27	49	1	4	5	10	16	5
Lyons,	1889	D. D. McAlpine,	Charles H. Harger, *p.*	'92	'95	24	39	63	30	16	6	22	1	5	0	6	0	0
Manitou,	1879	George W. Woods,	[Francis L. Hayes, *F. Bapt.*]		'96	31	53	84		9	12	21	1	9	0	10		
Montrose,	1885	Robert Halley,	William A. Hutchinson,	'92	'96	17	34	51	18	2	3	5	0	5	0	5	1	0
Newcastle,	1889	Mrs. Ellen Hahn,	Isaac McRae, *p.*	'94	'96	18	26	44	6	22	2	24	0	7	9	16	6	0
Otis,	1886	Charles Holt,	George Dungan, *p.*	'80	'86	18	20	38	15	0	1	1	0	9		9		
Pueblo, 1st,	1878	J. E. Humphrey,	Allen A. Tanner, *p.*	'94	'93	60	136	196	21	17	13	30	2	6	1	9	10	5
" Pilgrim,	1888	Miss Lillian Worden,	Charles T. Wheeler, *p. c.*	'95	'95	36	85	121	21	7	10	17	2	20	2	24	10	3
Red Cliff,	1882	F. M. Plimpton,				5	6	11	2									
Rico,	1888	Mrs. Minnie Edwards,	Philip H. Mason, *p.*	'88	'95	19	41	60	11	3	6	9	1	6	0	7	2	1
Seibert,	1889	Mrs. M. Glaister,	[George E. Tuttle, *Lic.*]		'92	5	*9	14	1	4	2	6	0	5	0	5	2	0
Silverton,	1878	L. H. Clark,	William T. Jordan, *p.*	'91	'95	10	27	37		3	8	11	0	3	0	3		4
Starkville,	1894	Adam Baxter,				5	13	18	6	9	4	13	0	0	0	0	0	7
Steamboat Springs,	1889		Eugene I. Grinnell,	'71	'96	8	6	14										
Telluride,	1889	C. L. Greenwood,	John C. Rollins, *p.*	'83	'95	25	46	71	19	7	6	13	1	7	2	10	15	6
Trinidad,	1889	A. W. McHendrie,	Henry E. Peabody, *p. c.*	'92	'91	28	63	91	24	7	5	12	1	9		10	3	6
Ward,	1894	Rev. F. E. Eckel,	Frank E. Eckel, *p.*	'93	'94	12	25	37	11	14	4	18	0	1	0	1	7	6
Whitewater,	1888	Mrs. Myra Shropshire,	Guy Foster, *p.*	'93	'96	21	19	40	9	4	7	11	1	2	0	3	2	

CHURCHES.	SUNDAY SCHOOL.				Y.P.S.	BENEVOLENCE.									Lega-cies.	Home Exp.
Place.	Superintendent.	Mem.	Av.	Fam.	Mem-bers.	For-eign.	Ed'n.	Ch. B'd'g.	Home M.	A. M. A.	S. S.	Min. Aid.	Other.	TOTAL.		
Leadville,	John Allen,	115	85	120	25			10	10		4		10	34	0	1,200
Littleton,	Mrs. J. A. Hamer,	52	32	30	23			1	6		3			10	0	177
Longmont,	W. J. Kiteley,	145	80	80	80	60	7	13	34	25	0	0	55	194	0	6,650
Lyons,	Mrs. J. B. Hall,	70	60	100	80	7								7	0	500
Manitou,	L. W. Brown,	85	75	100	80	15			25			22	26	88	0	1,152
Montrose,	Robert Halley,	100	52	75		11		5	20		5		5	46	0	827
Newcastle,	Joe P. Williams,	120	63	150	30			3	9		25		30	67	0	940
Otis,	Mrs. M. A. Goodrick,	45	30	18	20	10	3	3	20	6	4			46	0	100
Pueblo, 1st,	John W. Root,	275	186	150	50	97	19	5	63	5	30	2	0	221	50	2,723
" Pilgrim,	George E. King,	124	70	125	48	21	5	8	12	13			4	63	0	900
Red Cliff,	William Pierce,	42	20	10											0	300
Rico,	George Hicks,	130	90	125	44		25				16			41	0	1,120
Seibert,	W. A. Weaver,	34	26	35					5					5	0	35
Silverton,	Matthew Moyle,	150	80	400	40			7					150	157	0	1,725
Starkville,	Adam Baxter,	120	70	200					6		1			7	0	260
Steamboat Sp'gs,		60	30													
Telluride,	E. J. Warner,	125	105	200	55	10	10		110	10	10		70	220	0	3,170

CHURCHES.	SUNDAY SCHOOL.				Y.P.S.	BENEVOLENCE.									Legacies.	Home Exp.
Place.	Superintendent.	Mem.	Av.	Fam.	Members.	Foreign.	Ed'n.	Ch. B'd'g.	Home M.	A. M. A.	S. S.	Min. Aid.	Other.	TOTAL.		
Elk River,	Herbert N. Christie,	100	65	70	37				15				3	18	0	450
Encinitas,		19		10					4					4	0	84
Escondido,	Joseph W. Hedges,	141	96	60	51	6		3	33				20	62	0	982
Etiwanda,	A. R. Loud,	85	65	75	51				30				15	45	0	275
Etna Mills,	Mrs. J. H. Adams,	170	85	25	20			7	14		6			27	0	975
Eureka,	Oscar W. Lord,	m335	170	120	96						2		74	76	0	2,243
Ferndale,	Miss Nina E. Line,	m215	120	95	135	12		7	8					27	0	1,106
Field's Landing,	David Ritchie,	40	35						2					2	0	217
Fitchburg,	Miss Bushnell,	95	55		32				14		5		10	29	0	1,745
Flinn Valley,	Mrs. Margaret Perkins,	24	14	8												
Fresno,	Dea. W. R. Mason,	57	50	65	45	9								9	0	
Fruitvale,	J. H. W. Riley,	156	70	30	10	9			19		11			39	0	458
Galt,	W. S. Hutchinson,	35	18	50												
Glen Ellen,	Miss Elizabeth Clarke,	35	25	25				10	9		4			23	0	
Grass Valley,	Rev. L. J. Garver,	274	175	100	100	60			18		14	6	10	108	0	1,772
Green Valley,	L. V. Shepherd,	80	50	50	60	9			46		4			59	0	650
Guerneville,	Irving M. Coon,	m117	90	43	39				20		8			28	0	700
Halleck,	Rev. J. T. Auchinachie,	31	22	20					2		6			8	0	
Hay Fork,	Miss Anna Spiers,	35	25	40	30						1			1	0	
Haywards,	Eliza Strobridge,	75	50					13	5					18	0	
Hesperia,		18	14	20					2		1			3	0	
Highland,	S. H. Barrett,	92	74			71	5	110	129	22	6	100		443	0	1,409
Hornbrook,	Mrs. J. Kuney,	60	40	20					3		9			12	0	100
Hyde Park,	Frank B. Clark,	40	25	40	11				14		9		9	32	0	316
Hydesville,	Mrs. N. M. Duncan,	m80	50	20	45	3		2	18					23	0	200
Jamul,	D. C. Maxfield,	35	25	16					15		3	2		20	0	55
Kenwood,	William Browne,	55	35	30		10		25	20		8			63	0	800
La Mesa,	E. D. Gripper,	25	20	19											0	33
Lemon Grove,	S. L. Roberts,	38	29	23					5		4			9	0	45
Lewiston,	Mrs. Anna Phillips,	25	20	25	20	2			1		3			6	0	
Likely,		65	55						9					9	0	300
Lincoln,	J. B. De Golyer,	119	97	134	62	21		23	30		7		2	83	0	1,210
Little Shasta,	Andrew Soulè,	50	30	20	20	26			54		5			85	0	65
Lockeford,	George S. Hammond,	65	50			3	2	2	17		4			28	0	472
Lodi,	Mrs. J. A. McCall,	155	95	80	35	31		3	35	3	7	4	5	88	0	800
Long Beach.																
Loomis,	Rev. G. J. Webster,	30	20	12	25	1		2	11	1	3			18	0	400
Los Angeles, 1st,	Don A. Judd,	485	187	300	85	303	132	200	586	22	21	25	583	1,872	0	10,307
" Park,	W. A. Colwell,	205	145		67	80		25	75		16		25	221	0	1,350
" 3d,	C. M. Davis,	200	95	150	30		156	25	49			3		233	0	490
" East,	J. M. Armstrong,	256	125	100	33	19			100	10	4		5	138	0	2,003
" Plymouth,	E. V. Sutton,	69		45	20	43		15	65	5	3		25	156	0	
" West End,	L. W. Head,	105	75		80	5		2	62		6		3	78	0	525
" Olivet,	H. M. Caine,	140	100	60	60			7	30		7			44	0	

CHURCHES.		CLERKS.	MINISTERS.			MEMBERS.				ADMITTED.			REMOVED.				BAPT.	
City or Town.	Org.	Name.	Name.	Ord.	C'd.	Ma.	Fe.	To.	Ab.	C.	L.	To.	Di.	L.	De.	To.	Ad.	Inf.
Los Angeles, Bethlehem,	1892	Malcolm McKenzie,	Dana W. Bartlett,	'87	'96	29	55	84	6	7	9	16		5	1	6	2	2
" Central ave., **Sta. S**,	'95	Miss Minnie J. Borst,	Charles S. Vaile, *p.*	'82	'95	7	18	25		3	22	25						
McConaughy, **Etna Mills**,	'94	R. R. Denny,				9	6	15			15	15						
Martinez,	1874	Wallace C. Brown,	Eugene W. Stoddard, *p.*	'86	'92	15	45	60	13	6	3	9	1		2	3	1	
Marysville, *Chinese*,	1881					25		25	23									
Mentone,*	1892	Archie Shearer,	George Robertson, *p.*	'83	'93	20	35	55	13	2	5	7		1		1		2
Mission San José,	1888	James Turner,	Frederic H. Maar, *p. c.*	'90	'89	9	10	19	7									
Modesto,	1873																	
Mokelumne Hill,	1854	Dea. Lovina Lampson,	William C. Day, *p.*	'75	'95	4	16	20	2	4	3	7					1	1
Monrovia,*	1887	Mrs. Belle V. Bent,	Ephraim E. P. Abbott, *p.*	'68	'92	18	32	50	16	4		4			3	3	2	
Moreno,*	1891	Frank E. Leavitt,	Stephen G. Emerson, *p.*	'90	'93	38	40	78	10	7	5	12		7		7	4	3
Mound, **Fort Jones**,	1895	Mrs. Geo. Evans,				4	10	14		7	7	14						
Murphy's,	1866	Mrs. Bessie Bunney,	Marcellus J. Luark, *p.*	'90	'94	5	18	23	7	1		1		1		1		
National City,*	1881	Lewis E. Dadmun,	Frank A. Bissell, *p.*	'82	'95	36	52	88	26		5	5		10		10		
Needles,*	1892	Mrs. J. D. Gilchrist,	J. Fletcher Brown, *p.*	'70	'95	17	5	22			8	8	1	1		2		
Nevada City,	1851	Mrs. W. W. Waggoner,	Josiah Sims, *p.*	'63	'73	12	52	64	15	2	1	3		2		2	2	10
Niles,	1880	Mrs. Julia Shinn,	Frederic H. Maar, *p. c.*	'90	'89	10	28	38	8	2	1	3	1			1	2	
Nordhoff,*	1888	Dea. W. E. Wilsie,	John A. Milligan, *p.*	'83	'92	24	33	57	1	6	3	9	3	2		5	5	6
Oakland, 1st,	1860	Miss Rose M. Taylor,	Samuel M. Freeland, *p.*	'61	'95	362	820	1182	200	37	26	63	13	47	1	61	12	11
" 2d,	1868	George F. Collyer,	Charles E. Chase, *p.*	'89	'96	31	80	111	21	2	8	10	1	18		19		7
" Plymouth ave.,	1874	J. V. Bacon,	John K. McLean, *p.*	'61	'95	39	75	114	38	2	16	18	4	19	3	26	3	2
" 4th,	1881	Miss Pauline B. Sands,	Oramel W. Lucas, *p.*	'83	'94	46	75	121	15	10	22	32	1	9	6	16	9	6
" Pilgrim,	1887	Dea. E. S. Hough,	Mahlon Willett, *p.*	'73	'93	39	99	138	44	5	1	6	1	4	12	17		6
" Market st.,	1890	John Gill,	Erwin S. Chapman, *p.*	'72	'95	50	116	166	20	10	57	67	2	12		14	4	2
Oceanside,*	1885	Miss Ida M. Sharp,	[John L. Pearson, *Lic.*]		'92	6	16	22	7	1	9	10		2	1	3	1	
Oleander,	1890	F. B. Hopkins,	Joseph Overton, *p.*	'82	'95	17	22	39	8	1	10	11	1	2	1	4		
Olive, **Oroville**,	1890	J. J. Power,	[John J. Power, *Layman.*]		'91	5	9	14		1		1						
Ontario,*	1885	Rev. A. E. Tracy,	Alfred E. Tracy, *p.*	'72	'88	47	73	120	15	8	7	15		7	2	9	4	3
Oro Fino,	1876	Mrs. Kate B. Wilson,				3	12	15	2	1		1	2			2	1	1
Oroville,	1857	Mrs. Geo. R. Bird,	[George R. Bird, *Pres.*]	'74	'95	11	38	49	8				1	10		11		
Pacific Grove,	1892	Miss M. L. Holman,	William W. Ferrier, *p.*	'92	'94	23	59	82	27	11	18	29	1	14	3	18	4	
Palermo,	1889	Mrs. Alice M. Robinson,	William H. Robinson, *p.*	'92	'95	10	14	24			7	7	2	2		4		
Paradise,	1879	H. S. Bohannon,	Joseph B. Ives, *p.*	'77	'95	7	9	16	1		1	1			4	4		
Pasadena,* 1st,	1885	Dea. George A. Green,	Herbert W. Lathe, *p.*	'77	'95	125	205	330		2	21	23		9		9	1	5
" *North,	1889	Rev. H. T. Staats,	Henry T. Staats, *p.*	'60	'88	27	52	79	10	2	7	9	2			2	2	5
Paso Robles,*	1894	George F. Witter,	Thomas H. Henderson, *p.*	'68	'95	14	32	46	16				1	2		3		
Perris,*	1887	Miss Carrie A. Pell,	William N. Burr, *p.*	'88	'92	26	52	78	23	5	9	14	2	9	6	17		1
Pescadero,	1865	S. B. Thompson,	Emanuel Hoskins, *p.*	'80	'94	10	20	30	1	1	3	4	1	2	6	9		
Petaluma,	1854	Mrs. Ida B. McNear,				31	71	102	10	13	2	15		8	43	51	9	5
Pico Heights,*	1887	Mrs. Bird Thomas,	John M. Schaefle, *p.*	'87	'91	18	29	47	14	5		5	2	3	4	9		
Pokegama,	1895	William Barton,	Benjamin F. Moody, *p.*	'85	'95	18	7	25	7	28	1	29		3	1	4	12	
Pomona,*	1887	Charles M. Stone,	Lucien H. Frary, *p. c.*	'69	'88	139	215	354	43	32	24	56	4	19		23	19	11
Port Costa,	1891					1	2	3						4		4		3
Porterville,	1891	Miss R. Jennie Perry,	John G. Eckles, *p.*	'58	'94	17	33	50	5	3	2	5	1	1		2	2	

CHURCHES.	SUNDAY SCHOOL.				Y.P.S.	BENEVOLENCE.									Legacies.	Home Exp.
Place.	Superintendent.	Mem.	Av.	Fam.	Members.	Foreign.	Ed'n.	Ch. B'd'g.	Home M.	A. M. A.	S. S.	Min. Aid.	Other.	TOTAL.		
Los Angeles, B'm,	John Terrace,	260	143	250	20		5		20		6		8	39	0	992
" Central ave.	Rev. C. S. Valle,	85			30											
McConaughy,				8					5		2			7	0	100
Martinez,	Mrs. E. W. Stoddard,	80	43	35	32	29			83					112	0	1,250
Marysville,	Miss Mattie A. Flint,	22	13			3				126			8	137	0	
Mentone,	Harry D. Meacham,	60		50	35	8		2	20		6	10	10	56	0	480
Mission San José,	James Turner,	24	18	11		1		3	5		4		7	20	0	225
Modesto.																
Mokelumne Hill,	Mrs. Jane Guy,	30	23	40		2			53					55	0	
Monrovia,	Roswell H. Wilson,	68	25	25	12			2	6					8	0	245
Moreno,	O. N. Brandt,	87	62	50	46				14				7	21	0	541
Mound,	Mrs. Geo. Evans,	26	20	10	14				2		1			3	0	25
Murphy's,	John H. Heard,	60	49	50	12	1			47					48	0	1,402
National City,	Lorin Mudgett,	55	35	50	26	35	25	10	56		7	32	16	181	0	709
Needles,	J. F. Brown,	40	32						23		17			40	0	311
Nevada City,	J. Sims,	207	160	120	70			5	7					12	0	1,595
Niles,	E. A. Ellsworth,	58	47	32	35	10		20	25		8	4	40	107	0	650
Nordhoff,	Frank P. Barrows,	115	70	50	40	26		2	70	3	8	1	15	125	0	800
Oakland, 1st,	C. Z. Merritt,	m856	562	960	205	1,065	624	362	1,683	405	127		1,017	5,283	0	15,900
" 2d,	E. E. Walcott,	135	90	35	42				40					40	0	853
" Plym'th ave.,	Arthur P. Alexander,	154	88	50	41	176	6	18	140	38	12		35	425	0	1,836
" 4th,	John Mitchell,	271	185	95	89	53			99		20	1	41	214	0	1,440
" Pilgrim,	Rev. M. Willett,	140	100		52	240			101		8		15	364	0	2,890
" Market st.	J. C. McLeod,	233	158	125	84	4			44		11		20	79	0	12,788
Oceanside,	S. V. Dodd,	18	16	7				3	10					13	0	216
Oleander,	Mrs. Joseph Overton,	60	36		12	7			48		4			59	0	950
Olive,	Mrs. B. Eaton,	30	23			3			5					8	0	
Ontario,	Rev. A. E. Tracy,	110	85	70	75	111	8,690	28	354	58	18		27	9,286	0	1,410
Oro Fino,	Mrs. Kate B. Wilson,	50	30	50		3			5		2			10	0	100
Oroville,	Charles D. Brandt,	85	66	50	58	10		7	37	30	10			94	0	1,061
Pacific Grove,	J. S. Painter,	50	40	40	20	40	3	2,011	58	5	11	3	10	2,141	0	1,125
Palermo,	J. R. Henderson,	50	45	60	21	7		6	44	3	9		2	71	0	400
Paradise,	J. B. Chandler,	55	40	100	25			3	2					5	0	185
Pasadena, 1st,	A. L. Hamilton,	309	189	160	100	124	263	65	633	18	22		76	1,201	0	4,637
" North,	J. H. Woodworth,	175	106	80	60	30	50		45	15	5		11	156	0	1,514
Paso Robles,	W. O. Dresser,			35	20				10					10	0	
Perris,	Rev. W. N. Burr,	80	59	60	27	7		10	102		15		5	139	0	976
Pescadero,	C. F. Wilson,	m70	55	31	44	4		12	22		10		1	49	0	600
Petaluma,	H. S. Gutermute,	60	50	100	50	35	11	22	107		20		75	270	0	1,339
Pico Heights,	E. R. W. Frost,	110	80		25			50	12		6		17	85	0	258
Pokegama,	John Dollarhide,	60	60	23					2		9			11	0	1,000
Pomona,	Stephen Alden,	261	141	200	165	377	1,203	22	626		43	13	501	2,785	0	3,869
Port Costa,	Mrs. W. N. Wolcott,	20	15	20		1			3					4	0	
Porterville,	Mrs. H. F. Brey,	90	48	53	43			3	25		5			33	0	490

CHURCHES.		CLERKS.	MINISTERS.			MEMBERS.				ADMITTED.			REMOVED.				BAPT.	
City or Town.	Org.	Name.	Name.	Ord.	C'd.	Ma.	Fe.	To.	Ab.	C.	L.	To.	Di.	L.	De.	To.	Ad.	Inf.
Poso,*	1895	C. Wright, Spottiswood,	Alfred K. Johnson, *p.*	'63	'94	10	15	25	2	3	3	6					1	
Poway,*	1887	Adams Chapin,	Henry C. Abernethy, *p.*	'45	'87	16	24	40		1		1	1	2		3	1	
Redlands,* 1st,	1880	Dr. Wm. E. Lockwood,	John H. Williams, *p. c.*	'73	'93	78	137	215	22	10	28	38	5	8		13	4	5
" Lugonia Terrace,	1890	Rev. A. L. Park,	Orange H. Spoor, *p.*	'61	'90	31	49	80	3	2	11	13	4	3		7	1	1
Redondo,*	1895	Mrs. L. J. Smith,	Frederic A. Field, *p.*	'80	'95	8	19	27	3	10	22	32		5		5	4	1
Redwood,	1862	Miss Clara M. Shelley,	Leland D. Rathbone, *p. c.*	'88	'88	30	67	97	14	17	1	18	3	2	3	8	3	5
Rialto,*	1890	Wm. D. Humphrey,	Allen Hastings, *p. c.*	'91	'95	24	33	57					1	1	3	5		
Rio Vista,	1869	W. B. Pressley,	George H. Merrill, *p.*	'87	'91	37	78	115	13		1	1	1	2		3		4
Riverside,*	1872	Walter L. Koethen,	Edward F. Goff,	'75	'96	143	208	351	39	9	14	23	2	12		14	4	6
Rocklin,	1871	Miss Jessie M. Ford,	Egbert D. Haven, *p.*	'88	'89	3	25	28	4	4	3	7		4	2	6	3	3
Rohnerville.	1874	Mrs. E. S. Phillips,	Gustavus A. Jasper, *p.*	'94	'96	12	26	38	11	7		7					3	
Rosedale,*	1892	I. T. Sharp,	Alfred K. Johnson, *p.*	'63	'92	20	26	46		5	7	12					2	
Sacramento,	1849	C. T. Noyes,	Henry N. Hoyt, *p. c.*	'76	'94	132	265	397	75	39	15	54	5	12		17	19	3
San Andreas,	1866	Dr. J. A. Holland,	William C. Day, *p.*	'75	'95	5	7	12	1		2	2	1			1		
San Bernardino,*	1867	Ada M. Smith,	James R. Knodell, *p.*	'79	'93	72	100	172	24	15	28	43		7		7	10	5
San Diego,* 1st,	1886	Dea. M. T. Gilmore.	Stephen A. Norton, *p. c.*	'81	'94	112	225	337	45	21	36	57	3	32	19	54	9	3
" 2d,	1888	Miss Jennie Robertson,	Theophilus R. Earl, *p.*	'79	'95	15	32	47	11	2	6	8		11	3	14	2	4
San Francisco, 1st,	1849	W. F. Christiensen,				352	583	935		20	11	31	8	20	1	29	7	3
" Plymouth,	1862	Dea. C. J. Snow,	William D. Williams, *p. c.*	'69	'90	207	403	610	115	15	16	31	5	20		25	6	14
" 3d,	1863	M. J. Madison,	William Rader, *p.*	'91	'95	84	205	289	42	6	16	22	3	21	3	27		
" 4th,	1865	John Hatch,	Frederick Flawith, *p.*	'85	'95	43	96	139		4	5	9		10		10	4	7
" Bethany,	1873	Miss Amy Kerrell,	William C. Pond, *p. c.*	'52	'74	197	212	409	99	15	11	26	3	10	5	18	11	28
" Olivet,	1884	Paul E. Arndt,	John A. Cruzan, *p.*	'71	'95	27	92	119	14	8	2	10	2	3		5	2	4
" *Swed.*,	1886	John A. Ohlson,	Charles A. Anderson, *p.*	'86	'86	82	110	192		40		40	2	27		29		
" Eighth, Ocean View,	'90	Fred'k L. Wood,	Emil R. Galloway, *p.*	'93	'95	9	19	28			3	3		5		5		2
" Park,	1893	Miss Annie Deering,	James B. Orr, *p.*	'89	'96	12	27	39	7	5	16	21		16	2	18		
" Richmond,	1893	Alfred A. Smith,	Philip Coombe, *p.*	'81	'93	19	35	54	4	9	2	11					2	3
" Bethlehem,	1894	Mrs. Mattie R. Jamieson	William H. Tubb, *p.*	'63	'91	11	16	27		4		4					2	7
" Pierce st.	1895	Miss Nellie Goodrich,	Philip Coombe, *p.*	'81	'93	9	16	25		18	7	25					9	3
San Jacinto,*	1886	Mrs. M. M. Mead,	[William L. Williams, *C.P.*]	'90	'95	19	33	52	12		4	4		7	2	9		
San José,	1875	George C. Meeker,	H. Melville Tenney, *p. c.*	'77	'91	79	190	269	48	16	19	35	2	13	13	28	8	2
San Juan,	1880	Frederick N. Abbe,	Stephen D. Cheadle, *p.*	'81	'95	18	26	44		6	6	12		8	3	11	4	2
San Luis Obispo,*	1892	Jacob K. Tuley,	Walter W. Madge, *p.*	'81	'95	9	20	29	2	3	5	8		3		3	1	
San Mateo,	1864	William Dickie,	Frederick V. Jones, *p.*	'92	'95	30	48	78	11		3	3	2	3		5		4
San Miguel,*	1886	Mrs. Clara B. Telford,	Thomas H. Henderson, *p.*	'68	'95	2	8	10	1				1		16	17		
San Rafael,	1893	Dea. Geo. F. Clifford,	William P. Hardy, *p.*	'93	'93	21	27	48	12	8	3	11	1			1	4	4
Santa Aña,*	1889	Mrs. F. E. Perham,	John H. Cooper, *p.*	'87	'95	24	62	86	9	6	4	10	3	12	16	31	5	1
Santa Barbara,*	1867	Dr. C. S. Kittredge,	Frank S. Forbes, *p.*	'88	'95	63	135	198	26	13	9	22	3	8	13	24	7	2
Santa Cruz,	1857	Ernest F. Otto,	John G. Taylor, *p.*	'73	'95	122	257	379	100	12	14	26	6	10		16	7	7
Santa Monica,*	1890	Mrs. J. A. Austin,	George H. DeKay, *p.*	'90	'94	17	28	45	14	7	4	11	1	4		5	3	1
Santa Rosa,	1888	Miss Ethel Palmer,				39	91	130	23	13	11	24		2	14	16	6	6
Saratoga,	1872	Rev. W. H. Cross,	William H. Cross, *p. c.*	'70	'82	44	58	102	15	1	2	3	1	4		5		3
Saticoy,*	1890	Mrs. E. F. Pardee,	Richard Pratt, *p.*	'56	'90	11	24	35	9	3	4	7	1	2		3	2	

CHURCHES.	SUNDAY SCHOOL.				Y.P.S.	BENEVOLENCE.									Legacies.	Home Exp.
Place.	Superintendent.	Mem.	Av.	Fam.	Members.	Foreign.	Ed'n.	Ch. B'd'g.	Home M.	A. M. A.	S. S.	Min. Aid.	Other.	TOTAL.		
Poso,	Sidney Root, Spottiswood,	41	33	54				10	10					20	0	150
Poway,	Rev. C. H. Abernethy,	75	55	30	35	50			29	50	9		24	162	0	175
Redlands, 1st,	John P. Fisk, jr.,	196	132	100	80	125	32	13	60	36	15		50	331	0	4,225
" L. Terrace,	Sumner A. Grover,	98	65	65	73	68		16	63	3	9	15		174	0	740
Redondo,	W. Newton Best,	94	68	15											0	1,360
Redwood,	Mrs. Vina Brown,	m98	75	130	79	22		7	59	10	7		26	131	0	2,389
Rialto,	Louise Oliver,	50	32	25	35			9	20		2		10	41	0	148
Rio Vista,	William Ferguson,	96	64	100	148	30		15	47				3	95	0	1,190
Riverside,	C. W. Elkins,	230	170	142	150	136	40	46	301	77	20		470	1,090	0	2,800
Rocklin,	Rev. E. D. Haven,	87	54	60	30	8			30					38	0	1,717
Rohnerville,	Mrs. Ellen Campton,	61	46	25	71	4			24					28	0	338
Rosedale,	M. McManus,	63	52	63	32			15	15					30	0	225
Sacramento,	G. A. Capen,	m395	247		70	158		125	310	303	116		370	1,382	0	5,000
San Andreas,	Mrs. Ella Wyllie,	48	27	15	17				3					3	0	121
San Bernardino,	Miss Emily Johnson,	167	96	125	92	92	100	51	82	106	10	17	156	614	0	2,922
San Diego, 1st,	George W. Marston,	250	175	175	150	397	2,130	58	820		20	26	350	3,821	0	3,281
" 2d,	J. W. Williams,	65	53	40	45				22		4		6	32	0	371
S. Francisco, 1st,	Dea. I. H. Morse,	m472	305		80	603			612		12		15,275	16,502	0	
" Plymouth,	S. S. Smith,	430	297	400	63	247	162	61	448		45		218	1,181	0	7,910
" 3d,	John D. McKee,	386	244		140	169			83		13		305	570	0	
" 4th,	John W. Hatch,	184	132	100	40	21		29	14				132	196	0	1,306
" Bethany,	William Johnstone,	355	186	150	57	403	18	161	31	518	28	1	69	1,229	0	3,233
" Olivet,	Mrs. E. A. I. Cruzan,	160	80	120	88	39		10	29		12		31	121	0	1,075
" *Swed.*,	John A. Ohlson,	m77	75	80	102	345		13	89				213	660	0	2,210
" Eighth,	F. G. Wood,	72	50	20	18	2			8		5		5	20	0	650
" Park,	John F. Myers,	150	96		20	8			120		10			138	0	1,003
" Richmond,	Jackson Donogh,	101	52	140	27	3		5	12				5	25	0	754
" Bethlehem,	Rev. W. H. Tubb,	100	60	300	35			5	18				5	28	0	400
" Pierce st.	Edward Weyman,	80	43	76		4		3				1	150	158	0	624
San Jacinto,	Mrs. S. Mead Smith,	70	50	20	20	33		25	19		6		3	86	0	500
San José,	Myron E. Hall,	203	150	150	65	184		21	270		27		72	574	0	2,774
San Juan,	A. B. Forrester,	126	50	60	30			15	26		10			51	0	881
San Luis Obispo,	Thomas Dawson,	107	52		20				34		5	2	5	46	0	750
San Mateo,	G. W. Dickie,	80	60	250	38	19		117	16		10		102	264	0	1,500
San Miguel,	Mrs. Clara B. Telford,	28	24					1						1	0	
San Rafael,	L. F. Haskell,	85	53	50	44	60		8	38	4	4	3	95	212	0	877
Santa Aña,	Miss Julia Stebbins,	130	74	70	45	18			32	5			35	90	0	1,140
Santa Barbara,	H. R. Hitchcock,	125	78	200	90	290	171	58	371	526	10		121	1,547	0	2,516
Santa Cruz,	Prof. J. W. Linscott,	351	192	250	50	89			130	112	25		200	556	0	3,225
Santa Monica,	James Gray,	60	45	30	10	5	10	3	57		5		5	85	0	1,800
Santa Rosa,	Mrs. E. F. French,	150	95	150	65	5		55	87		5		23	175	0	1,050
Saratoga,	R. Creffield,	81	52		61	81	1	30	72	20	15		24	243	0	910
Saticoy,	Mrs. S. R. Sharp,	51	32	56	38			5	3				3	11	0	435
Sausalito,	Rev. John Rea,	50	30		10			5	70		3			78	0	600

CHURCHES.		CLERKS.	MINISTERS.			MEMBERS.				ADMITTED.			REMOVED.				BAPT.	
City or Town.	Org.	Name.	Name.	Ord.	C'd.	Ma.	Fe.	To.	Ab.	C.	L.	To.	Di.	L.	Dc.	To.	Ad.	Inf.
Seaside,	1894	Mrs. E. A. Roberts,				1	5	6	2					1		1		
Sebastopol,	1889	Miss Lena Pierce,	Charles C. Cragin, *p.*	'70	'96	34	75	109	13	48	16	64		3		3	33	1
Selma,	1881																	
Sheep Ranch,	1879	Rev. M. J. Luark,	Marcellus J. Luark, *p.*	'90	'95	2	6	8	2									
Sierra Madre,*	1886	William D. Osgood,	Ephraim E. P. Abbott, *p.*	'68	'88	33	47	80	10	9	5	14		12		12	1	2
Sierra Valley,	1884	Mrs. Ida Joy,	Louis Wallace, *p.*	'71	'95	19	44	63	1	10		10	1	1		2	3	17
Sonoma,	1871	Mrs. Mary L. Shaw,				13	47	60	12	3	8	11	1	3		4	1	8
Soquel,	1868	Clarence W. Peck,	Asa B. Snider, *p.*	'95	'95	30	61	91	16	6	4	10	1	4		5	3	2
South Riverside,*	1887	Rev. J. S. Jewell,	J. Spencer Jewell, *p.*	'66	'90	55	70	125	12	36	10	46	1	1		2	25	
Spring Valley,* **Helix,**	1888	Miss Lily Lobingier,	Isaac W. Atherton, *p.*	'59	'91	14	15	29	2	2	1	3						
Stewartsville,	1884		Frederick H. Wales, *p.*	'76	'95	4	14	18	10									
Stockton,	1865	Oscar B. Parkinson,	Reuben H. Sink, *p.*	'83	'89	36	129	165	32	5	10	15	1	2		3	1	5
Suisun,	1876	Mrs. O. B. Powers,	B. Dent Naylor, *p.*	'94	'96													
Suñol Glen,	1885	Miss Selma Deal,	Jacob H. Strong, *p. c.*	'57	'89	11	21	32	3	3	1	4		1		1	1	3
Susanville,	1873	Mrs. Mae Emerson,					3	3										
Thermalito,	1891	Mr. Brown,	Albert S. Parsons, *p.*	'94	'94													
Tipton,	1884	Miss Lillie Nickols,	William N. Huffman, *p.*	'91	'94	31	30	61	6	46	5	51		4	2	6	45	1
Tulare,	1874	Alvin Cox,	Edward D. Weage, *p.*	'84	'94	30	83	113	24	9	6	15	2	15		17	4	3
Turlock,	1888		Leman N. Barber, *p.*	'72	'96	1	5	6	3									
Vacaville,	1884	Miss Ella E. Ashley,	James Parsons, *p. c.*	'93	'95	16	31	47			3	3	1	3		4		
Vallejo,	1870	H. A. Wells,				2		2	1									
Ventura,*	1868	C. Leroy Sheldon,	Frank N. Merriam, *p.*	'92	'91	45	82	127	24	1	9	10	3	10		13	1	1
Vernondale,*	1885	Dea. William Wight,	John J. Findlay, *p.*	'93	'94	24	48	72	7	9	2	11		13	6	19	5	
Villa Park,*	1889	Dea. Henry Snyder,	[Charles H. Longfellow, *Lic.*]		'94	18	22	40		13	15	28	2			2	9	
Weaverville,	1884	Mrs. Nellie Z. Smith,	H. Hammond Cole, *p.*	'85	'95	4	17	21	4	1	4	5		2		2		
Westminster,*	1878	George W. Mack,				9	15	24	7	1		1	1	7	1	9		
West Point,	1887																	
Whittier,*	1894	Charles W. Houghton,	George Willett, *p.*	'78	'94	15	22	37	6	2	12	14	1	4	1	6	1	2
Woodland,	1870	Mrs. M. M. Martin,	Frank E. Hinckley, *p.*	'95	'96	32	102	134		7	3	10			10	10	7	3
Wyandotte,	1894		[Mrs. Alice M. Robinson.]		'95	7	16	23	6						1	1	2	

Changes from last *Year-Book's* list of churches: *Added*, — Alessandro; Elk River; Fitchburg; Fruitvale; Glen Ellen; Hay Fork; La Mesa; Los Angeles, Central Ave.; McConaughy; Mound; Pokegama; Redondo; San Francisco, Pierce St. *Omitted*, — Cedarville; Napa; Pixley; San Bernardino, Bethel; Traver.

Churches: 22 with pastors installed by council; 151 with pastors otherwise inducted; 0 with supply; 31 vacant (including 11 supplied by licentiates or ministers of other denominations). Total, 204.

Ministers: 20 pastors installed by council; 117 pastors otherwise inducted; 0 supply; 99 others. Total, 236.

Church Members: 5,799 males; 10,909 females. Total, 16,708, including 2,331 absent. Gain, 966.

Additions: 1,227 by confession; 1,252 by letter. Total, 2,479.

Removals: 173 by death; 937 by dismissal; 396 by discipline. Total, 1,506.

Baptisms: 560 adult; 460 infant.

CHURCHES.	SUNDAY SCHOOL.				Y.P.S.	BENEVOLENCE.									Legacies.	Home Exp.
Place.	Superintendent.	Mem.	Av.	Fam.	Members.	Foreign.	Ed'n.	Ch. B'd'g.	Home M.	A. M. A.	S. S.	Min. Aid.	Other.	TOTAL.		
Seaside,	C. J. Kerlin, Monterey,	40	33	40	19			30						30	0	
Sebastopol,	E. W. Hayden,	100	48	60	57											
Selma.																
Sheep Ranch,				10					2					2	0	
Sierra Madre,	George Humphries,		45		39		50	12	81	3	46			192	0	764
Sierra Valley,	James Berry,	45	40	200	20			15	24		8	2		49	0	1,190
Sonoma,	B. F. Whitton,	60	48	45	15	21		34	40		6	2		103	0	1,180
Soquel,	Wm. Tremayne,	m150	96	75	87	17			15	13	2			47	0	950
South Riverside,	A. B. Caldwell,	140	78	85	80	44	25	5	120			5	45	244	0	1,125
Spring Valley,	Frank M. Oliver,	40	28	20	31	8		5	22		7			42	0	240
Stewartsville,	W. T. Buxton,	20	15						1					1	0	
Stockton,	E. W. Drury,	136	88	130	42	86		1	195		9	9		300	0	2,277
Suisun,	Dea. A. C. Woods,								8					8	0	
Suñol Glen,	Mrs. Robert Ellis,	45	28	40	46	12		5	43		7	1		68	0	356
Susanville,								10						10	0	115
Thermalito,									5					5	0	
Tipton,	W. H. Gray,	65	50		35	10		25	68		6			109	0	182
Tulare,	J. A. Allen,	90	60	95	70	17		15	26	2	7			67	0	1,665
Turlock.																
Vacaville,	Rev. J. Parsons,	80	40	50	90	31		4	30	7	8	1	12	93	0	750
Vallejo,								5						5	0	
Ventura,	Miss Alice Younglove,	125	57	65	60	57	31	13	106	22	4	4	5	242	0	1,297
Vernondale,	Durell Draper,	140	94	45	121	1			14				68	83	0	890
Villa Park,	W. E. Marsh,	85	65	35	35	5		3	1		3		20	32	0	270
Weaverville,	Mrs. Anna A. Junkans,	65	40	75	30	21		11	26			1	48	107	0	671
Westminster,									5		4			9	0	
West Point.																
Whittier,	Chas. W. Houghton,		52	30	19	5		5	15		3		6	34	0	798
Woodland,	Mrs. Ann Blake,	132	100		48	31		17	24	10	14		7	103	0	
Wyandotte,					10				14					14	0	42

IN SABBATH SCHOOLS: 20,087; gain, 869; average, 12,795.
YOUNG PEOPLE'S SOCIETIES: number, 146; 7,477 members.
FAMILIES: 158 churches reporting (150 last year), 12,150. Gain, 970.
BENEVOLENT CONTRIBUTIONS: 191 churches reporting (165 last year): Foreign, $8,445; Education, $15,203; Church Building, $4,593; Home, $13,455; A. M. A., $2.658; Sunday School, $1,515; Ministerial Aid, $307: Other, $22,156. Total, $68,332; Increase, $21,681.

HOME EXPENDITURES: 161 churches reporting (144 last year), $204,190. Increase, $8,132.
ORGANIZATIONS: 1. GENERAL ASSOCIATION OF CALIFORNIA.
2. " " " SOUTHERN CALIFORNIA.
THE CHURCHES marked by a * belong to Southern California.

COLORADO.

CHURCHES.		CLERKS.	MINISTERS.			MEMBERS.				ADMITTED.			REMOVED.				BAPT.	
City or Town.	Org.	Name.	Name.	Ord.	C'd.	Ma.	Fe.	To.	Ab.	C.	L.	To.	Di.	L.	Dc.	To.	Ad.	Inf.
Amethyst,	1893	Mrs. Lydia Newlove,	George Eaves, *p.*	'84	'95	12	25	37	8	2	7	9	0	3	0	3	1	3
Arriba,	1895	Mrs. A. Masters,	[George E. Tuttle, *Lic.*]		'95	3	6	9		2	7	9						
Bachelor,	1893	R. J. Puttergill,	[John Irwin, *Pres.*]	'79	'96	4	5	9	1	1	4	5	0	6	2	8	2	
Boulder,	1864	Mrs. H. D. Harlow,	Charles Caverno, *p.*	'66	'88	30	60	90	28	1	0	1	2	3	0	5	0	2
Buena Vista,	1880	Chas. E. Jones,	Edward P. Root, *p.*	'76	'94	18	54	72	18	5	17	22	0	7	0	7	2	0
Claremont,	1893	Harvey A. Goodin,	[George E. Tuttle, *Lic.*]		'92	11	16	27	7	0	0	0	0	0	0	0	0	0
Coal Creek,	1881	Miss M. M. Dodd,	Wm. W. McArthur, *p.*	'88	'95	20	38	58	16	9	3	12	1	1	0	2	3	2
Colorado Springs, 1st,	1874	De Witt Jencks,	James B. Gregg, *p. c.*	'74	'82	97	220	317	71	2	26	28	7	24		31	1	6
" 2d,	1889	Herbert K. Wing,	Manly D. Ormes, *p. c.*	'89	'89	41	74	115	36	4	19	23	4	1	0	5		
Cope,	1891	Grace C. Williams,	[Peter Rasmussen, *Lic.*]		'95	9	12	21						2	22	24		
Cortez,	1889	Stephen J. Smith,	[Eugene L. Buck, *Lic.*]		'96	10	13	23	10	0	0	0	0	1		1	0	1
Crested Butte,	1881	Rev. Chas. H. Stevens,	Chas. H. Stevens,	'95	'95	3	17	20	3	5	0	5	0	0		0		
Cripple Creek,	1892	A. Rex Mollette,				38	32	70	7	11	24	35	0	5	0	5	6	1
Denver, 1st,	1864	Miss Martha Morrison,	James H Ecob, *p.*	'72	'96	133	254	387	8	3	11	14	6	12		18	2	3
" 2d,	1879	Chas. A. Bubar,	Addison Blanchard, *p.*	'68	'89	120	188	308	58	36	20	56	3	15	17	35	29	4
" 3d,	1881	Miss Ella Queen,	William C. Jones, *p.*	'84	'96	61	128	189	44	25	6	31	2	10	14	26	16	4
" Boulevard, **Highl'ds,**	1882	Will H. Hedley,	Charles H. Pettibone, *p. c.*	'82	'93	97	150	247	30	13	9	22	1	18		19	6	5
" Pilgrim, **Lyman,**	1883	Mrs. B. F. Wells,	Clayton B. Wells, *p.*	'91	'91	14	28	42	0	3	0	3	0	5	9	14	5	0
" Tabernacle,	1884	Chas. H. Mitchell,	Thomas A. Uzzell, *p.*	'76	'85	92	129	231		63	10	73	5	29	118	152	39	33
" Plymouth,	1884	F. B. Davis,	Frank T. Bayley, *p. c.*	'73	'92	105	193	298	40	16	40	56	6	18	0	24	8	17
" Olivet,	1885	L. C. Lewis,	[Albert L. Bennett, *Lic.*]		'95	4	12	16	0	77	0	7	0	7	0	7	0	0
" **Harmon,**	1888	Mrs. Louise Bradley,	Henry M. Skeels, *p.*	'76	'96	21	42	63	14	31	1	32	1	14	0	15	21	4
" South Broadway,	1889	Miss Mabel R. Kinney,	J. Walter Sylvester, *p.*	'93	'93	54	103	157	25	8	16	24	2	12	0	14	3	11
" **Villa Park,**	1890	J. S. Foulke,	Ellis R. Drake, *p.*	'68	'96	9	18	27	2	6	3	9	0	6		6	3	6
" North Denver	1891	John T. McClure,	Allen D. Blakeslee,	'75	'95	31	58	89	10	4	4	8	2	6	0	8	0	2
" Manchester, PaperM's,	1894	Chas. V. Walker,	William B. Robb, *p c*	'94	'92	14	28	42	10	5	1	6	0	1	0	1	1	
" **Globeville,** *German,*	1894	John Wolf,	Adam Traudt, *p.*	'91	'94	57	62	119	1	4		4			8	8		22
" Mayflower,	1895	Mrs. Eva Johnson,	[John Turner,]		'95	15	31	46	5	46	0	46	0	0	0	0	0	0
Eaton,	1886	James E. Snook,	Wm. T. Patchell, *p. c.*	'96	'96	43	56	99	12	1	1	2	2	3	0	5	0	8
Flagler,	1888	Mrs. C. Godsman,	[G. E. Tuttle, *Lic.*]		'92	6	9	15	1	1	0	1	0	3	0	3		
Fruita,	1888	Miss Eva B. Lane,	[Alexander Shepherd,]		'96	37	45	82	15	6	16	22	1	3		4	3	
Gilman,	1887	William Huntingdon,				3	2	5	4	0	0	0	0	0	0	0	0	0
Grand Junction,	1890	E. C. Elmer,	Samuel F. Dickinson, *p.*	'70	'90	29	43	72	12	14	14	28	0	6	0	6	4	0
Greeley,	1870	Emma C. Palmer,	William W. Dumm, *p.*	'86	'92	39	114	153	28	9	4	13	2	4	8	14	3	7
Green Mountain Falls,	1890	J. Jewett,				3	7	10										
Highland Lake,	1880	William H. Oviatt,	[Mary G. Bumstead, *Lic.*]		'94	29	39	68	14	3	1	4	0	5		5	2	1
Hot Sulphur Springs,	1892	Mrs. J. R. Godsmark,	[J. W. Larkin, *Lic.*]			1	9	10	2	0	0	0	0	0	1	1		
Hyde,	1886	Mrs. A. C. Ustick,	George Dungan, *p.*	'80	'86	3	8	11	2	0	0	0	0	1		1		
Julesburg,	1885	Mrs. L. B. Farnham,	[William C. Archer, *Meth.*]		'95	20	35	55		0	8	8	0	7		7	3	0
La Fayette,	1890	A. H. Zook,	John F. Smith, *p.*	'77	'93	17	42	59	9	5	2	7	0	5	0	5	0	10

SUNDAY SCHOOLS AND BENEVOLENCE.

CHURCHES.	SUNDAY SCHOOL.				Y.P.S.	BENEVOLENCE.									Legacies.	Home Exp.
Place.	Superintendent.	Mem.	Av.	Fam.	Members.	Foreign.	Ed'n.	Ch. B'd'g.	Home M.	A. M. A.	S. S.	Min. Aid.	Other.	TOTAL.		
Amethyst,	J. A. Boucher,	100	46	80	15	$8	$0	$0	$10	$0	$5	$ 0	$	$23	$ 0	$1,054
Arriba,	George Emery,	45	34	30												
Bachelor,	Richard J. Puttergill,	50	32	75		3			8	2	4			17	0	425
Boulder,	Chas. H. Farnsworth,	90	70	100	20	64	0	3	31	18			9	125	0	1,500
Buena Vista,	Charles E. Jones,	135	84	100	76	0	0	75	0	75	20		74	244	0	880
Claremont,	Ira J. Stuckey,	40	30	30	0				4					4	0	50
Coal Creek,	D. R. Jenkins,	100	55	30	15				10	8				18	0	400
Colorado Sp's, 1st	Fred Hutchinson,	200	135	200	120	384	68	27	144	15	25		165	828	0	5,040
" 2d,	Mrs. Emma G. Stone,	165	116	75	55	34	14	14	19	19	14			114	0	1,954
Cope,	John C. Cope,	47	25	50					17					17	0	60
Cortez,	Eugene L. Buck,	55	25	100	25											
Crested Butte,	Rev. Chas. H. Stevens,	100	50	75	50	60	2	8	54	0	10	4		138	0	710
Cripple Creek,	Chas. S. Robinson,	106	74	84	70					15			10	25	0	4,700
Denver, 1st,	Arthur Hale.	160	140	250	35	177	260	41	406				58	942	0	4,796
" 2d,	Samuel W. Meyer,	450	300	200	105	163	10	11	123	50	10		100	467	0	3,000
" 3d,	George A. Nicol,	350	260	150	100	50	0	26	40	0	12	0	50	178	0	1,800
" Boulevard,	James A. Jackson,	509	344	78	90	45		15	40		10			110	0	22,794
" Pilgrim,	Miss Lillian Garrison,	200	130	35			5	4	10		10		71	100	0	268
" Tabernacle,	W. E. Marryatt,	850	517	250	50			37		5			1,028	1,070	0	6,343
" Plymouth,	Lester McLean,	300	258	250	41	201			222		30		210	663	0	5,411
" Olivet,	Rev. A. L. Bennett,	111	84	30	10						4			4	0	300
" Harmon,	Rev. Henry M. Skeels,	90	65	100	14	5	0	99	8	3	4		5	124	0	300
" So. Broadw'y,	A. T. Sweet,	144	124	100	60	25	0	14	0	32	7		10	88	0	1,200
" Villa Park,	Joseph L. Foulke,	80	55	30	15			2						2	0	475
" North Denver	Charles Upton,	160	110	75	20	34			41	2	6		5	88	0	700
" Manch'r, P.M.	Rev. William B. Robb,	65	45	40	35	2	3	39	28	4	2	1	13	92	0	830
" *German*,	Rev. Adam Traudt,	116	100	72		5			8					13	0	1,005
" Mayflower,	Nimrod Gordon,	30	26	23	0										0	400
Eaton,	W. B. Grant,	100	57	200	40										0	836
Flagler,	Henry W. Brown,	45	30	45	0	0	0	5	5		3			13	0	75
Fruita,	J. C. Bobb,	80	60	50	55	6			14				7	27	0	470
Gilman,				1												
Grand Junction,	Dr. F. R. Smith,	110	65	45	20	33	0	30	24	5	8	0	5	105	0	650
Greeley,	Frank S. Palmer,	150	86	125	64	66	34	15	45	36	18			214	0	3,000
Green Mount'n F.																
Highland Lake,	Mary G. Bumstead,	32	23	25	18	25	7	4	11	15	6			68	0	235
Hot Sul. Springs,	Mrs. J. R. Godsmark,	28	18	25	0										0	175
Hyde,	Mrs. L. Dungan,	20	20	5	15						1			1	0	
Julesburg,	Miss Lona Lee,	40	35	27	60				5				12	17	0	157
La Fayette,	A. H. Zook,	180	120	75	20	44	0	9	25	5	14		21	118	0	775

CHURCHES.		CLERKS.	MINISTERS.			MEMBERS.				ADMITTED.			REMOVED.				BAPT.	
City or Town.	Org.	Name.	Name.	Ord.	C'd.	Ma.	Fe.	To.	Ab.	C.	L.	To.	Di.	L.	Dc.	To.	Ad.	Inf.
Leadville,	1880	Miss Flora MacDonald,				35	85	120	10	4	4	8	0	3	0	3	2	13
Littleton,	1892	J. A. Hamer,	Joseph E. Collom, *p. c.*	'89	'94	9	14	23	3	6	2	8	0	3	17	20	0	0
Longmont,	1872	D. R. Emery,	Henry E. Thayer, *p.*	'83	'87	48	88	136	15	22	27	49	1	4	5	10	16	5
Lyons,	1889	D. D. McAlpine,	Charles H. Harger, *p.*	'92	'95	24	39	63	30	16	6	22	1	5	0	6	0	0
Manitou,	1879	George W. Woods,	[Francis L. Hayes, *F. Bapt.*]		'96	31	53	84		9	12	21	1	9	0	10		
Montrose,	1885	Robert Halley,	William A. Hutchinson,	'92	'96	17	34	51	18	2	3	5	0	5	0	5	1	0
Newcastle,	1889	Mrs. Ellen Hahn,	Isaac McRae, *p.*	'94	'96	18	26	44	6	22	2	24	0	7	9	16	6	0
Otis,	1886	Charles Holt,	George Dungan, *p.*	'80	'86	18	20	38	15	0	1	1	0	9		9		
Pueblo, 1st,	1878	J. E. Humphrey,	Allen A. Tanner, *p.*	'94	'93	60	136	196	21	17	13	30	2	6	1	9	10	5
" Pilgrim,	1888	Miss Lillian Worden,	Charles T. Wheeler, *p. c.*	'95	'95	36	85	121	21	7	10	17	2	20	2	24	10	3
Red Cliff,	1882	F. M. Plimpton,				5	6	11	2									
Rico,	1888	Mrs. Minnie Edwards,	Philip H. Mason, *p.*	'88	'95	19	41	60	11	3	6	9	1	6	0	7	2	1
Seibert,	1889	Mrs. M. Glaister,	[George E. Tuttle, *Lic.*]		'92	5	*9	14	1	4	2	6	0	5	0	5	2	0
Silverton,	1878	L. H. Clark,	William T. Jordan, *p.*	'91	'95	10	27	37		3	8	11	0	3	0	3		4
Starkville,	1894	Adam Baxter,				5	13	18	6	9	4	13	0	0	0	0	0	7
Steamboat Springs,	1889		Eugene I. Grinnell,	'71	'96	8	6	14										
Telluride,	1889	C. L. Greenwood,	John C. Rollins, *p.*	'83	'95	25	46	71	19	7	6	13	1	7	2	10	15	6
Trinidad,	1889	A. W. McHendrie,	Henry E. Peabody, *p. c.*	'92	'91	28	63	91	24	7	5	12	1	9		10	3	6
Ward,	1894	Rev. F. E. Eckel,	Frank E. Eckel, *p.*	'93	'94	12	25	37	11	14	4	18	0	1	0	1	7	6
Whitewater,	1888	Mrs. Myra Shropshire,	Guy Foster, *p.*	'93	'96	21	19	40	9	4	7	11	1	2	0	3	2	

CHURCHES.	SUNDAY SCHOOL.				Y.P.S.	BENEVOLENCE.									Lega-cies.	Home Exp.
Place.	Superintendent.	Mem.	Av.	Fam.	Mem-bers.	For-eign.	Ed'n.	Ch. B'd'g.	Home M.	A. M. A.	S. S.	Min. Aid.	Other.	TOTAL.		
Leadville,	John Allen,	115	85	120	25			10	10		4		10	34	0	1,200
Littleton,	Mrs. J. A. Hamer,	52	32	30	23			1	6		3			10	0	177
Longmont,	W. J. Kiteley,	145	80	80	80	60	7	13	34	25	0	0	55	194	0	6,650
Lyons,	Mrs. J. B. Hall,	70	60	100	80	7								7	0	500
Manitou,	L. W. Brown,	85	75	100	80	15			25			22	26	88	0	1,152
Montrose,	Robert Halley,	100	52	75		11		5	20		5		5	46	0	827
Newcastle,	Joe P. Williams,	120	63	150	30			3	9		25		30	67	0	940
Otis,	Mrs. M. A. Goodrick,	45	30	18	20	10	3	3	20	6	4			46	0	100
Pueblo, 1st,	John W. Root,	275	186	150	50	97	19	5	63	5	30	2	0	221	50	2,723
" Pilgrim,	George E. King,	124	70	125	48	21	5	8	12	13			4	63	0	900
Red Cliff,	William Pierce,	42	20	10											0	300
Rico,	George Hicks,	130	90	125	44		25				16			41	0	1,120
Seibert,	W. A. Weaver,	34	26	35					5					5	0	35
Silverton,	Matthew Moyle,	150	80	400	40			7					150	157	0	1,725
Starkville,	Adam Baxter,	120	70	200					6		1			7	0	260
Steamboat Sp'gs,		60	30													
Telluride,	E. L. Warner,	125	105	200	55	10	10		110	10	10		70	[illegible]	0	[illegible]

CHANGES from last *Year-Book's* list of churches: *Added*, — Arriba; Denver, Mayflower; Green Mountain Falls (restored).
CHURCHES: 7 with pastors installed by council; 28 with pastors otherwise inducted; 4 with supplies; 21 vacant (including 14 supplied by licentiates or ministers of other denominations). Total, 60.
MINISTERS: 7 pastors installed by council; 27 pastors otherwise inducted; 4 supplies; 25 others. Total, 63.
CHURCH MEMBERS: 1,781 males; 3,281 females. Total, 5,062, including 720 absent. Gain, 134.
ADDITIONS: 482 by confession; 392 by letter. Total, 874.
REMOVALS: 56 by death; 257 by dismissal; 191 by discipline. Total, 504.
BAPTISMS: 198 adult; 207 infant.
IN SABBATH SCHOOLS: Members, 7,419. Gain, 242; average, 5,004.
YOUNG PEOPLE'S SOCIETIES: Number, 42; 1,863 members.
FAMILIES: 55 churches reporting (59 last year), 5,263. Gain, 30.
BENEVOLENT CONTRIBUTIONS: 50 churches reporting (48 last year): Foreign, $1,679; Education, $472; Church Building, $543; Home, $1,698; A. M. A., $371; Sunday school, $336; Ministerial Aid, $29; Other, $2,203. Total, $7,331. Decrease, $399.
HOME EXPENDITURES: 53 churches reporting (53 last year), $103,169. Increase, $25,835.
ORGANIZATION: CONGREGATIONAL ASSOCIATION OF COLORADO.

IDAHO.

CHURCHES.		CLERKS.	MINISTERS.			MEMBERS.				ADMITTED.			REMOVED.				BAPT.	
City or Town.	Org.	Name.	Name.	Ord.	C'd.	Ma.	Fe.	To.	Ab.	C.	L.	To.	Di.	L.	Dc.	To.	Ad.	Inf.
Boise City,	1891	Dr. E. H. Maberly,	Reuben B. Wright, *p.*	'77	'93	22	35	57	6	10	6	16	0	4	4	8	2	1
Challis,	1892	Mrs. L. H. Johnson,	Charles E. Mason, *p.*	'85	'94	2	18	20	6	2	2	4	0	2	0	2	1	0
Genesee,	1889	Geo. H. Raymond,	William C. Fowler, *p.*	'85	'94	20	47	67	9	6	4	10	0	2	0	2	4	1
Hope,	1891																	
Mountain Home,	1892	George L. Cole,				14	19	33	12	4	6	10	0	0	8	8	1	0
Pocatello,	1888	W. A. McHan,	David Q. Travis, *p.*	'89	'94	23	61	84	11	18	6	24	0	1	8	9	17	5
Weiser,	1893	J. T. Wolfe,	Edward A. Paddock, *p.*	'76	'93	21	39	60	9	23	2	25	0	0	0	0	16	2
			Total:			102	219	321	53	63	26	89	0	9	20	29	21	9

SUNDAY SCHOOLS AND BENEVOLENCE.

CHURCHES.	SUNDAY SCHOOL.				Y.P.S.	BENEVOLENCE.									Legacies.	Home Exp.
Place.	Superintendent.	Mem.	Av.	Fam.	Members.	Foreign.	Ed'n.	Ch. B'd'g.	Home M.	A. M. A.	S. S.	Min. Aid.	Other.	TOTAL.		
Boise City,	H. A. Lee,	70	52	85	22	$14	$ 0	$ 0	$28	$ 0	$10	$ 0	$15	$67	$ 0	$1,125
Challis,	Mrs. L. H. Johnson,	189	116	150	0	8	0	10	21	0	12	0	40	91	0	716
Genesee,	H. Cobb,	80	60	75	35	0	0	0	11	0	0	0	0	11	0	590
Hope.																
Mountain Home,	George L. Cole,	135	65	30		6	0	0	6	0	0	0	0	12	0	350
Pocatello,	L. P. Holmes,	125	72	85	25	3	0	4	14	0	0	0	0	21	0	820
Weiser,	J. D. Burley,	149	75	50	22	14	0	11	38	0	0	0	0	63	0	600
	Total:	748	440	475	104	45	0	25	118	0	22	0	55	265	0	4,201

Gain in church members, 57; in Sunday schools, 187; in benevolent contributions, $27; in home expenditures, $1,097.
ORGANIZATION: IDAHO CONGREGATIONAL ASSOCIATION.

CONNECTICUT.

CHURCHES.		CLERKS.	MINISTERS.			MEMBERS.				ADMITTED.			REMOVED.				BAPT.	
City or Town.	Org.	Name.	Name.	Ord.	C'd.	Ma.	Fe.	To.	Ab.	C.	L.	To.	Di.	L.	Dc.	To.	Ad.	Inf.
Andover,	1749	Thomas C. P. Hyde,				21	28	49	3	4	0	4	4	0	0	4	2	0
Ansonia, 1st,	1850	Dana Bartholomew,	William F. Markwick, *p.c.*	'84	'91	112	237	349	32	7	6	13	2	3	0	5	4	12
" *Ger.*,	1894	George Cordes,	Herman Seil, *p.*	'93	'95	15	33	48	1	10	0	10	0	0	0	0	0	5
Ashford,	1718	Nelson Hammond,	Clinton M. Jones, *p.*	'69	'90	14	30	44	22	2	2	4	0	0	0	0	0	20
" **Westford,**	1768	Stephen Whiton,	Frank E. Rand, *p.*	'82	'96	23	28	51	5	0	0	0	0	1	0	1	0	0
Avon, **West,**	1751	E. H. Woodford, **A.**,	[Fred'k S. Francis, *Meth.*]	'87	'96	40	61	101	7	24	3	27	1	5	2	8	19	1
"	1819	Prescott H. Woodford,				20	62	82	5	1	0	1	2	0	0	2	1	0
Barkhamsted,	1781	Wallace Case,	Augustus Alvord, *p.*	'65	'92	9	27	36	5	0	0	0	0	0	0	0	0	0
" **Riverton,**	1842	C. S. Roberts,	William W. Davidson,	'88	'95	11	36	47	26	0	0	0	1	6	0	7	0	0
Berlin, **Kensington,**	1712	A. W. Upson,	Magee Pratt, *p. c.*	'87	'92	62	106	168	44	22	0	22	4	6	0	10	10	3
"	1775	Francis Deming,	Edward E. Nourse, *p.*	'92	'95	109	189	298	45	2	8	10	2	10	0	12	2	3
Bethany,	1763	E. N. Clark, **Westville,**	Henry W. Johnson, *Lic.*]		'95	19	37	56	4	0	0	0	2	2	0	4	0	0
Bethel,	1760	Rev. H. L. Slack,	Henry L. Slack, *p. c.*	'77	'83	142	284	426	68	9	6	15	10	1	1	12	6	3
Bethlehem,	1740		Edward P. Ayer, *p. c.*	'94	'94	34	56	90	10	6	0	6	0	1	0	1	2	0
Bloomfield,	1738	Frederic C. Bidwell,				56	102	158	28	1	3	4	3	4	0	7	0	2
Bolton,	1725	Adelia N. Loomis,	Francis Pile,	'96	'96	13	35	48	16	0	0	0	2	1	2	5	0	2
Bozrah, **Fitchville,**	1739	James Bishop,				21	34	55	12	4	4	8	2	0	0	2	4	0
Branford,	1644	J. J. V. Cunningham,	Theophilus S. Devitt, *p.*	'91	'93	133	224	357	52	1	5	6	5	2	0	7	1	18
" **Stony Creek,**	1877	John H. Northam,	George A. Pelton, *p.*	'65	'90	30	41	71	10	0	0	0	0	3	0	3	0	8
Bridgeport, 1st,	1695	T. C. Wordin,	Charles R. Palmer, *p.c. Em.*	'60	'72	114	269	383	51	2	0	2	5	8	0	13	0	4
" 2d,	1830	Edward Sterling,	Frank Russell, *p. c.*	'67	'94	220	438	658	61	51	30	81	13	10	0	23	14	17
" **Black Rock,**	1849	George A. Gould,	Henry C. Woodruff, *p. c.*	'73	'81	23	48	71	18	3	0	3	1	0	0	1	0	2
" Park st.,	1868	Orange Merwin,	Edward G. Fullerton, *p.*	'89	'91	179	410	589	35	17	17	34	16	36	0	52	9	16
" Olivet,	1870	F. A. Parsons, jr.,	Edwin K. Holden, *p. c.*	'85	'85	76	149	225	31	14	10	24	3	7	0	10	3	8
" West End,	1887	Charles S. Abbott,	Cyrus F. Stimson, *p. c.*	'95	'95	62	119	181	58	1	6	7	3	16	0	19	1	4
" King's Highway,	'94	William Field,	Wilson R. Stewart, *p.*	'95	'95	32	54	86	2	10	23	33	0	5	1	6	2	8
" *Swed.*,	1895	E. J. Bickstrom,	Oscar Lindegren, *p. c.*	'93	'95	7	7	14	0	14	0	14	0		0	0	0	0
Bridgewater,	1809	Henry Sanford,	[William W. Wallace, *Lic.*]		'96	25	56	81	16	11	2	13	1	0	0	1	4	0
Bristol,	1747	James Pettibone,	Thomas M. Miles, *p. c.*	'70	'92	190	368	558	0	16	6	22	8	8	0	16	4	7
" *Swedish*,	1893	Chas. M. Johnson,	Harry Palmer, *p.*	'93	'96	11	20	31	9	8	1	9	1	4	2	7	0	10
Brookfield **Centre,**	1757	Miss W. Skidmore,	Cyrus W. Francis, *p. c.*	'67	'95	30	58	88	25	3	2	5	1	3	0	4	0	2
Brooklyn,	1734	William R. Thurber,	Wilbur Johnson, *p.*	'65	'95	33	77	110	22	7	0	7	5	1	0	6	5	0
Burlington,	1783	Samuel Russell,	[Frederick W. Herman, *Lic.*]		'95	16	38	54	1	0	0	0	1	2	0	3	0	2
Canaan, **South,**	1741	M. C. Dean,	Charles W. Hanna, *p.*	'77	'89	21	38	59	9	0	0	0	2	0	9	11	0	0
" **Falls Village,**	1858	U. H. Miner,	Charles W. Hanna, *p.*	'77	'89	19	51	70	0	2	2	4	3	0	0	3	2	0
Canterbury,	1711	Thomas G. Clark,	[Andrew J. Hetrick, *Pres.*]	'65	'93	21	38	59	5	0	0	0	0	0	0	0	0	0
" **Westminster,**	1770	A. C. Greene,	Stephen B. Carter, *p.*	'79	'81	20	35	55	6	0	1	1	2	3	1	6	0	0
Canton **Centre,**	1750	G. W. Lamphier,	Charles H. Stevens, *p.*	'81	'94	51	63	114	25	3	0	3	2	2	0	4	1	0
" **Collinsville,**	1832	J. P. Harrington,	Charles E. Cooledge,	'71	'85	147	246	393	59	9	7	16	6	2	0	8	7	4
" " *Swed.*,	1888	Chas. J. Johnson,	John E. Widen, *p.*	'90	'92	32	36	68	3	9	0	9	1	2	3	6	0	10

Abington, *see* Pomfret. Birmingham, *see* Derby. Black Rock, *see* Bridgeport.
Broad Brook, *see* East Windsor. Buckingham, *see* Glastonbury. Central Village, *see* Plainfield. Centrebrook, *see* Essex.

SUNDAY SCHOOLS AND BENEVOLENCE

CHURCHES.	SUNDAY SCHOOL.				Y.P.S.	BENEVOLENCE.									Legacies.	Home Exp.
Place.	Superintendent.	Mem.	Av.	Fam.	Members.	Foreign.	Ed'n.	Ch. B'd'g.	Home M.	A. M. A.	S. S.	Min. Aid.	Other.	TOTAL.		
Andover,	Willow E. Fuller,	67	35	58	28	$17	$6	$10	$17	$19	$2	$9	$65	$145	$ 0	$765
Ansonia, 1st,	E. S. Gordy,	344	185	327	165	173	0	0	68	31	0	55	115	442	0	3,876
" *Ger.*,	August Mayer, **Derby,**	77	55	150	0	0	0	0	3	0	0	0	0	3	0	236
Ashford,	J. A. Brown, **Mt. Hope,**	24	25	25	0	0	0	0	7	0	0	0	1	8	0	200
" Westford,	A. Wood, **E. Willington,**	24	19	25	19	0	0	0	5	0	0	0	0	5	0	254
Avon, West,	W. G. Woodford, **Avon,**	55	45	43	45	0	0	0	19	0	0	0	0	19	0	638
"	Mrs. Stella L. Chidsey,	95	30	90	30	33	0	7	10	32	2	0	17	101	0	850
Barkhamsted,	Wallace Case,	65	38	38	43	3	0	4	10	5	4	0	7	32	0	410
" Riverton,	Mrs. F. L. Stephens,	45	28	42	23	0	0	0	10	0	0	0	6	16	0	500
Berlin, Kensin'n,	A. W. Upson,	165	74	70	64	37	0	4	127	23	9	4	49	254	35	1,200
"	William M. Fowler,	279	147	130	125	162	28	20	518	194	35	20	105	1,083	0	2,205
Bethany,	Clifton D. Rosher, **Westville,**	46	20	19	56	18	0	0	6	0	3	0	0	27	0	471
Bethel,	George E. Starr,	325	215	250	109	273	20	13	271	189	78	41	219	1,104	0	3,575
Bethlehem,	Leverett P. Judd,	90	40	45	26	40	13	18	44	50	4	0	130	300	0	800
Bloomfield,	Nathan F. Miller,	154	83	110	51	21	4	2	83	108	1	54	57	329	0	1,587
Bolton,	William H. Loomis,	60	40	50	31	0	0	0	8	0	5	0	0	13	0	740
Bozrah,	Edward A Bishop,	30	20	25	20	10	0	0	0	13	0	0	0	23	0	339
Branford,	Herbert E. Fletcher,	220	135	200	143	223	12	23	172	183	33	64	455	1,167	0	2,650
" Stony Creek,	Frank E. Smith,	160	75	115	60	10	3	3	13	0	10	0	8	48	0	972
Bridgeport, 1st,	Eli C. Smith,	256	130	285	81	359	25	25	319	246	0	0	443	1,417	0	9,097
" 2d,	Herbert M. Knapp,	450	300	470	100	298	56	69	918	224	43	40	4,782	6,430	0	7,500
" Black Rock,	George A. Gould,	86	62	50	23	77	15	34	234	20	41	18	142	581	0	1,233
" Park st.,	William E. Phillips,	705	406	400	137	152	57	45	281	81	40	35	2,757	3,448	0	6,724
" Olivet,	W. S. Banta,	400	246	165	51	86	25	8	25	19	20	0	10	193	0	2,300
" West End,	Wallace G. Plumb,	233	179	175	52	0	0	0	0	0	0	0	211	211	0	2,000
" Kings High.	Edward D. Beach,	120	68	100	52	4	0	6	53	7	0	0	0	70	0	1,000
" *Swed.*,		0	0	20	0	0	0	0	0	0	0	0	0	0	0	140
Bridgewater,	Daniel H. Canfield,	107	48	39	33	45	8	0	33	11	4	3	29	133	0	565
Bristol,	Thos. H. Patterson,	309	176	300	142	390	115	100	989	312	49	50	833	2,838	23	4,424
" *Swed.*,	B. Johnson,	18	13	18	0	0	0	0	10	0	0	0	14	24	0	676
Brookfield Cen.	A. H. Taylor, **Hawleyville,**	118	28	68	21	67	20	0	22	19	8	11	27	174	0	1,287
Brooklyn,	Mrs. Eugene H. Fuller,	80	40	65	26	95	0	8	57	91	10	8	37	306	200	773
Burlington,	F. J. Broadbent, **Unionville,**	150	60	40	26	10	0	0	14	10	0	0	0	34	0	804
Canaan, South,	Rexford Stanton,	85	45	70	82	24	0	0	14	18	0	4	39	99	0	600
" Falls Village,	B. B. Burnett,	104	36	75	78	27	0	0	15	13	0	8	53	115	0	1,000
Canterbury,	Elliott E. Allen,	60	20	55	26	112	0	0	0	54	0	0	2	168	11	756
" Westminster,	L. D. Bennett,	58	31	38	22	19	9	6	13	13	6	16	26	107	0	506
Canton Centre,	Anson W. Bristol, jr.,	130	49	84	18	34	0	5	15	21	13	4	9	101	0	831
" Collinsville,	George W. Flint,	279	150	200	135	211	19	10	343	22	10	15	30	661	0	2,150
" " *Swe.*	C. G. Svenson,	90	80	35	0	0	0	22	12	0	0	0	10	45	0	1,035

CHURCHES.		CLERKS.	MINISTERS.			MEMBERS.				ADMITTED.			REMOVED.				BAPT.	
City or Town.	Org.	Name.	Name.	Ord.	C'd.	Ma.	Fe.	To.	Ab.	C.	L.	To.	Di.	L.	Dc.	To.	Ad.	Inf.
Chaplin,	1810	Jared W. Lincoln,	Eugene M. Frary, *p.*	'88	'94	50	97	147	22	33	2	35	4	10	0	14	25	1
Chatham, **E. Hampton,**	1748	S. Mills Bevin,	Christopher W. Collier, *p.*	'94	'94	78	180	258	10	1	3	4	4	5	0	9	0	1
" **Cobalt,**	1855	Levi Jewett,	James W. Moulton, *p. c.*	'90	'90	39	65	104	32	0	2	2	1	1	0	2	0	3
Cheshire,	1724	Edwin R. Brown,	James P. Hoyt, *p.*	'70	'90	97	205	302	18	15	4	19	7	11	1	19	5	4
Chester,	1742	Rev. Alexander Hall,	Alexander Hall,	'64	'85	100	181	281	3	1	1	2	6	0	0	6	0	3
Clinton,	1667	Ezra E. Post,	Thomas A. Emerson, *p.*	'69	'86	96	172	268	33	12	2	14	4	3	0	7	7	3
Colchester,	1703	William S. Curtis,	Edmond C. Ingalls, *p. c.*	'77	'96	76	171	247	25	8	1	9	3	5	0	8	5	0
" **Westchester,**	1729	D. S. Bigelow,	Edward G. Stone, *p.*	'74	'96	30	61	91	12	0	0	0	2	3	0	5	0	0
Colebrook,	1795	J. M. Grant, Mill Brook,	Benjamin A. Dean, *p.*	'66	'95	22	27	49	20	0	3	3	1	0	0	1	0	0
Columbia,	1720	Wm. A. Collins,	Fred'k D. Avery, *p. c. em.* / Jasper P. Harvey, *p. c.*	'50 / '80	'50 / '90	64	110	174	28	8	3	11	8	3	0	11	3	2
Cornwall,	1740	John E. Calhoun,	Edward C. Starr, *p.*	'71	'88	26	71	97	30	3	3	6	3	2	0	5	2	0
" 2d, **West,**	1782	Rev. John Pierpont,	John Pierpont, *p. c.*	'88	'88	60	100	160	23	2	4	6	4	0	0	4	2	5
Coventry, **South,**	1712	Addison Kingsbury,	Benjamin F. Perkins, *p.*	'65	'92	42	93	135	28	0	0	0	3	5	0	8	0	0
"	1745	Mrs. H. R. Hoisington,	Henry R. Hoisington,	'64	'81	28	52	80	4	3	0	3	4	1	3	8	2	1
Cromwell,	1715	Edward S. Coe,	Henry G. Marshall,	'71	'85	56	104	160	36	3	0	3	5	3	0	8	0	6
Danbury, 1st,	1696	W. A. Gordon,	Albert F. Pierce, *p.*	'77	'91	168	456	624	70	18	5	23	5	10	0	15	9	10
" 2d,	1851	Clarence B. Nowlen,	Frederic A. Hatch, *p.*	'90	'93	92	198	290	20	18	13	31	3	3	5	11	5	14
Darien,	1744	A. H. Scofield,	Samuel J. Austin, *p.*	'57	'85	42	90	132	15	1	5	6	3	2	0	5	0	0
Derby, 1st,	1678	N. J. Bailey,	Sanford S. Martyn, *p.*	'68	'96	47	113	160	42	0	0	0	3	4	0	7	0	1
" 2d,	1846	Rev. E. C. Fellowes,	Edward C. Fellowes, *p. c.*	'91	'95	68	169	237	25	1	13	14	2	4	0	6	0	1
Durham,	1711	H. H. Newton,	William B. Clarke,	'55	'90	31	67	98	14	0	0	0	2	0	0	2	1	4
Eastford,	1778	Henry Trowbridge,	John P. Trowbridge, *p. c.*	'74	'92	19	39	58	5	0	4	4	0	0	0	0	0	0
East Granby,	1737	B. P. Clark,				20	36	56	5	0	1	1	0	0	0	0	0	0
East Haddam, **Little H.**	1704	E.W.Chaffee, **Moodus,**	Francis Parker, *p.*	'78	'92	39	85	124	25	5	0	5	4	2	0	6	3	0
" **Millington,**	1736	Rev. G. L. Edwards,	George L. Edwards, *p.*	'69	'85	17	30	47	9	6	0	6	3	0	0	3	4	1
" **Hadlyme,**	1745	Charles H. Rich,				19	65	84	20	2	3	5	0	3	0	3	2	0
East Hartford, 1st,	1702	G.W.Smart, Silver Lane,	Samuel A. Barrett, *p. c.*	'88	'90	76	231	307	40	7	7	14	3	0	0	3	3	6
" South, **Hockanum,**	1877	F. H. Ensign, "	Francis P. Bacheler, *p. c.*	'88	'96	33	75	108	12	4	1	5	1	2	0	3	0	2
East Haven,	1711	A.L.Fabrique, N. Haven,	Daniel J. Clark, *p. c.*	'80	'80	94	169	263	27	5	8	13	3	0	0	3	3	6
" Foxon, **Fair Haven,**	1893	E. C. Goodrich,	Charles Page, *p.*	'94	'94	10	14	24	0	2	2	4	0	0	0	0	2	0
East Lyme, **Niantic,**	1724	Herman W. Smith,				24	57	81	21	0	0	0	3	0	0	3	0	2
Easton,	1763	S. B. Turney,				23	62	85	12	0	2	2	2	0	0	2	0	0
East Windsor,	1754	G.S.Phelps, Warehouse Pt.	William F. English, *p. c.*	'85	'93	58	98	156	20	0	2	2	2	3	0	5	0	10
" **Broad Brook,**	1851	W. W. Lasbury,	David E. Jones, *p. c.*	'71	'87	37	110	147	32	23	4	27	3	11	3	17	10	7
Ellington,	1736	Edwin Talcott,	Lyman P. Hitchcock, *p.*	'92	'92	77	132	209	17	42	1	43	3	4	0	7	30	5
Enfield,	1699	F.A.King, Thompsonv'e,	Oliver W. Means, *p. c.*	'88	'88	92	139	231	9	0	4	4	11	2	0	13	0	1
Essex, Cent'b'k **Ivoryton**	1725	Samuel F. Parmelee,	Leverett S. Griggs, *p.*	'64	'87	47	117	164	19	4	1	5	3	4	0	7	3	1
"	1852	Charles S. Munger,	William F. Arms, *p.*	'69	'93	70	109	179	20	6	2	8	4	1	0	5	6	1
Fairfield, 1st,	1639	Bacon Wakeman,	Frank S. Child, *p. c.*	'79	'88	67	136	203	20	20	4	24	2	2	42	46	2	5
" **Gr'nfield Hill,**	1726	O. H. Meeker,	Joseph B. Kettle, *p. c.*	'95	'95	54	112	166	28	20	6	26	3	4	3	10	9	5
" **Southport,**	1843	Mrs. H. H. Perry,	William H. Holman, *p. c.*	'78	'78	65	127	192	35	16	10	26	2	6	0	8	2	3

Collinsville, *see* **Canton. Danielson and Dayville,** *see* **Killingly. Deep River,** *see* **Saybrook. Eagle Rock,** *see* **Thomaston. East Hampton,** *see* **Chatham. Ekonk,** *see* **Voluntown. Ellsworth,** *see* **Sharon. Exeter,** *see* **Lebanon. Fair Haven,** *see* **New Haven. Hall-Williams,** *see* **Canaan.**

CHURCHES.	SUNDAY SCHOOL.				Y.P.S.	BENEVOLENCE.									Legacies.	Home Exp.
Place.	Superintendent.	Mem.	Av.	Fam.	Members.	Foreign.	Ed'n.	Ch. B'd'g.	Home M.	A. M. A.	S. S.	Min. Aid.	Other.	TOTAL.		
Chaplin,	Newell C. Hunt,	140	69	75	77	73	14	23	43	40	22	49	109	375	900	1,161
Chatham,	Robert G. Beckwith,	180	110	150	54	42	20	9	25	61	0	6	124	287	0	1,520
" Cobalt,	Levi Jewett,	70	24	54	44	10	5	3	10	5	3	2	80	118	0	840
Cheshire,	Wilford B. Rice,	245	110	200	64	196	18	15	367	31	0	35	114	776	0	1,495
Chester,	Joseph H. Wilcox,	272	98	188	101	200	23	19	162	40	18	15	61	537	0	3,725
Clinton,	Ezra E. Post,	210	103	180	92	237	96	54	67	44	13	7	0	518	0	2,710
Colchester,	Alden A. Baker,	142	98	160	84	299	0	0	41	46	0	10	13	409	0	1,768
" Westchester,	D. S. Bigelow,	53	23	100	39	30	0	0	7	11	8	2	12	71	0	672
Colebrook,	W. B. Lawrence, **Millbrook**,	53	34	53	13	32	0	0	27	6	9	0	0	75	0	863
Columbia,	A. A. Latham, **Chestnut Hill**,	178	118	120	91	201	0	15	81	18	15	0	10	340	0	880
Cornwall,	Rev. Edward C. Starr,	92	36	60	0	111	54	50	103	106	5	5	0	433	21,182	1,237
" 2d, West,	L. H. Hart,	125	80	98	59	115	50	23	141	39	16	11	10	407	0	1,318
Coventry, South,	Addison Kingsbury,	134	76	135	64	111	16	19	174	41	25	13	60	458	200	1,189
"	A. Kingsbury,	175	63	100	56	134	10	12	52	18	11	0	60	297	0	905
Cromwell,	Edward S. Coe,	207	88	88	68	667	288	372	478	1,081	116	56	328	3,387	0	1,451
Danbury, 1st,	M. P. Reynolds,	489	275	500	126	343	102	68	324	167	53	220	1,484	2,761	0	6,289
" 2d,	Henry W. Hoyt,	244	125	140	110	100	0	10	50	75	7	0	325	567	0	3,100
Darien,	A. H. Scofield,	157	88	92	49	131	17	33	67	37	9	25	32	353	0	1,580
Derby, 1st,	N. J. Bailey,	166	74	80	78	116	17	19	21	20	23	20	72	309	0	1,600
" 2d,	Rev. E. C. Fellowes,	126	72	100	60	19	13	0	109	0	20	0	42	203	0	9,220
Durham,	H. H. Newton,	130	60	60	36	44	0	6	25	24	0	10	28	137	0	1,000
Eastford,	S. O. Bowen,	108	60	91	51	27	5	0	16	8	25	4	8	93	0	475
East Granby,	Clinton Phelps,	70	45	70	31	11	4	3	8	3	0	2	2	32	0	750
East Haddam,	E. W. Chaffee, **Moodus**,	100	46	114	40	75	18	25	66	52	25	11	9	282	0	1,505
" Millington,	Rev. G. L. Edwards,	35	21	40	55	11	0	0	2	1	2	0	4	21	0	300
" Hadlyme,	Mrs. Elizabeth M. Sanford,	75	39	80	33	31	0	0	12	28	3	0	0	74	0	764
East Hartford,	H. B. Williams, **Chestnut Hill**,	454	210	275	66	214	140	50	150	264	50	10	825	1,703	0	2,900
" South,	J. Knox Hall, **Hockanum**,	84	45	75	36	7	7	5	7	5	9	0	0	40	30	1,650
East Haven,	Frederick B. Street,	267	132	125	150	145	15	4	110	13	16	16	21	339	0	2,200
" Foxon,	F. W. Prout,	36	24	24	0	0	0	0	5	0	3	4	8	20	0	249
East Lyme,	William Roberts,	84	47	56	27	11	4	2	4	3	12	5	58	101	0	934
Easton,	J. L. Mellen, **Redding Ridge**,	55	40	35	39	15	0	0	0	24	3	0	0	42	0	584
East Windsor,	J. B. Noble, **E. W. Hill**,	117	59	80	49	143	20	15	210	31	22	17	32	491	3,000	1,979
" Broad Brook,	Stanley B. Adams,	159	107	138	95	4	6	8	6	11	14	6	18	73	0	1,600
Ellington,	Orson S. Wood,	299	131	135	79	256	50	125	370	153	80	49	135	1,189	0	1,553
Enfield,	F. A. King, **Thompsonville**,	123	97	150	94	101	23	4	253	113	2	10	11	518	0	2,120
Essex, Centreb'k,	E. W. Griswold, **Centerbr'k**, *a*	278	127	150	130	186	82	21	725	54	11	3	135	1,217	0	1,832
"	Charles S. Munger,	165	102	110	84	160	82	29	25	25	25	27	57	430	0	1,350
Fairfield, 1st,	W. O. Burr,	204	153	150	70	205	68	60	666	66	83	30	2,002	3,180	0	3,173
" Greenfield,	John H. Hull,	184	88	160	62	118	2	3	21	11	5	7	10	178	0	1,600
" Southport,	George Hughes,	150	82	100	51	1,133	74	104	689	423	126	34	2,963	5,546	0	3,619

a And Joseph H. Pratt, **Ivoryton**.

CHURCHES.		CLERKS.	MINISTERS.			MEMBERS.				ADMITTED.			REMOVED.				BAPT.	
City or Town.	Org.	Name.	Name.	Ord.	C'd.	Ma.	Fe.	To.	Ab.	C.	L.	To.	Di.	L.	Dc.	To.	Ad.	Inf.
Farmington,	1652	H. W. Barbour,	George L. Clark, *p. c.*	'76	'88	79	185	264	83	5	9	14	3	3	0	6	2	0
Farmington, **Unionville,**	1841	T. C. Brooks,	David D. Marsh, *p. c.*	'68	'88	128	198	326	20	4	5	9	6	3	0	9	1	2
Franklin,	1718	Samuel G. Hartshorn,	Henry E. Hart, *p. c.*	'66	'81	32	50	82	42	5	3	8	2	0	0	2	8	0
Glastonbury,	1692	T. H. L. Talcott,	George F. Waters, *p. c.*	'73	'95	101	221	322	58	2	6	8	1	7	2	10	2	1
" **Buckingham,**	1731	O. W. Goslee,				34	46	80	6	4	4	8	0	2	0	2	2	1
" **South,**	1836	Rev. F. S. Brewer,	Frank S. Brewer, *p. c.*	'94	'94	30	75	105	18	3	6	9	0	1	0	1	1	0
Goshen,	1740	Miss Faith Sanborn,	Augustine G. Hibbard, *p.*	'81	'89	42	95	137	8	3	5	8	4	3	21	28	1	1
Granby,	1739	Edward P. Rice,	Spencer E. Evans, *p.*	'95	'95	23	46	69	8	0	0	0	1	0	0	1	0	0
" South,	1872	Chester P. Loomis,	Spencer E. Evans, *p.*	'95	'95	15	50	65	24	0	0	0	1	0	0	1	0	0
Greenwich, 1st, **Sound B'ch,**	1670	Joel B. Ford,	Dewitt C. Eggleston, *p. c.*	'93	'95	21	42	63	18	3	1	4	3	2	0	5	2	3
" 2d,	1716	Benjamin Wright,	Russell T. Hall, *p. c.*	'70	'92	189	344	533	44	5	10	15	12	4	0	16	1	11
" **Stanwich,**	1735	Geo. A. Lockwood,	Frank C. Potter, *p. c.*	'79	'79	54	101	155	15	34	1	35	2	1	0	3	22	3
" North, **Round Hill,**	1827	Ezekiel C. Mead,	Levi Rodgers,	'71	'90	57	75	132	30	0	2	2	2	1	0	3	0	6
Griswold,	1720	Rev. F. E. Allen,	Frederic E. Allen, *p.*	'79	'92	23	55	78	22	3	0	3	1	1	0	2	3	0
" **Jewett City,**	1825	A. G. Brewster, jr.,	Horace E. Morrow, *p.*	'86	'91	31	87	118	17	5	0	5	1	0	0	1	1	4
Groton,	1704	M. M. Baker,	Frederick S. Hyde, *p. c.*	'94	'94	54	118	172	36	8	3	11	5	2	0	7	5	2
Guilford, 1st,	1643	John W. Norton,	Frederick E. Snow, *p.*	'80	'91	122	188	310	20	25	10	35	11	1	0	12	13	4
" **North,**	1725	M. L. Chittenden,	Milton R. Kerr, *p.*	'89	'95	49	79	128	14	2	2	4	2	3	3	8	2	1
" 3d,	1843	Beverly Monroe,	George W. Banks, *p. c.*	'66	'74	114	175	289	35	10	2	12	4	7	0	11	9	1
Haddam,	1700	R. U. Tyler, Tylerville,	Everett E. Lewis, *p. c.*	'72	'72	27	61	88	23	1	1	2	3	7	0	10	1	0
" **Neck,**	1740	Albert Gillett,				22	29	51	7	9	3	12	1	3	0	4	9	1
" **Higganum,**	1844	Rev. T. C. Richards,	Thomas C. Richards, *p.*	'90	'94	57	131	188	51	1	5	6	5	0	0	5	0	5
Hamden, **Mt. Carmel,**	1764	S. H. Conklin,	Lycurgus E. Pangburn, *p.*	'85	'96	48	87	135	13	0	0	0	4	7	4	15	0	0
" **Whitneyville,**	1795	H. T. Moulton,	Charles F. Clarke, *p. c.*	'89	'94	70	161	231	19	10	9	19	5	4	3	12	7	7
Hampton,	1723	J. W. Congdon, *a*	Charles Morgan,	'62	'94	29	84	113	26	14	1	15	1	0	0	1	11	5
Hartford, 1st,	1632	Charles T. Wells,	George L. Walker, *p.c.em.* '58 Charles M. Lamson, *p. c.* '69		'79 '94	209	412	621	35	4	12	16	10	8	6	24	0	3
" 2d,	1670	Olin H. Clark,	Edwin P. Parker, *p. c.*	'60	'60	228	410	638	35	2	6	8	7	12	0	19	1	12
" Park,	1824	Henry R. Hovey,	William W. Ranney, *p. c.*	'92	'96	80	149	279	32	3	0	3	4	4	0	8	3	0
" 4th,	1832	S. W. Bardin,	Henry H. Kelsey, *p. c.* '84 Kingsley F. Norris, *Pres.* '77		'88 '94	326	512	838	61	70	32	102	13	17	7	37	21	11
" Talcott st.,	1833	Albert Peterson,	Robert F. Wheeler, *p.*	'79	'86	18	50	68	12	1	0	1	2	3	4	9	0	0
" Pearl st.,	1852	Leverett Belknap,	Wm. DeLoss Love, jr., *p. c.*	'78	'85	180	274	454	86	2	1	3	5	8	0	13	1	2
" Asylum Hill,	1865	H. S. Conklin,	Joseph H. Twichell, *p. c.*	'63	'65	296	470	766	101	17	13	30	10	10	1	21	3	7
" Windsor av.,	1870	Walter G. Camp,	Harry R. Miles, *p. c.*	'94	'96	113	240	353	35	8	2	10	5	7	0	12	2	6
" Wethersfield av.,	1873	R. C. Dickenson,	Samuel B. Forbes, *p.*	'57	'89	39	79	118	12	9	1	10	3	0	0	3	2	0
" Zion, *Swedish,*	1889	A. G. Anderson,	L. W. A. Bjorkman, *p. c.*	'90	'90	45	85	130	2	12	0	12	1	10	25	36	0	11
" *Danish,*	1893	Peter Thompson,	Sevrin K. Didriksen, *p.*	'90	'94	14	20	34	1	10	1	11	1	0	2	3	0	9
" Glenwood,	1894	Henry J. Bingham,	H. De Witt Williams, *p.*	'93	'95	12	18	30	3	5	7	12	1	0	0	1	3	0
Hartland, **East,**	1768	E. P. Jones,	William E. B. Moore, *p.*	'65	'96	21	30	51	9	0	0	0	1	1	4	6	0	0
" **West,**	1780	Emma H. Gaylord,	George S. Rickards, *p.*	'80	'95	17	25	42	18	0	0	0	1	0	0	1	0	0
Harwinton,	1738	Albert W. Buell,	William Hedges, *p.*	'79	'93	80	116	196	50	1	1	2	2	1	0	3	0	0

a **Howard Valley.** **Foxon,** *see* **East Haven.** **Georgetown,** *see* **Redding and Weston.** **Gilead,** *see* **Hebron.** **Goshen,** *see* **Lebanon.** **Grassy Hill,** *see* **Lyme.** **Green's Farms,** *see* **Westport.** **Greenfield,** *see* **Fairfield.** **Hadlyme,** *see* **East Haddam.** **Hanover,** *see* **Sprague.** **Higganum,** *see* **Haddam.** **Hockanum,** *see* **East Hartford.**

CHURCHES.	SUNDAY SCHOOL.				Y.P.S.	BENEVOLENCE.									Legacies.	Home Exp.
Place.	Superintendent.	Mem.	Av.	Fam.	Members.	Foreign.	Ed'n.	Ch. B'd'g.	Home M.	A. M. A.	S. S.	Min. Aid.	Other.	TOTAL.		
Farmington,	Rev. George L. Clark,	223	101	152	70	642	45	28	308	419	117	23	200	1,783	0	2,500
Farmington, Un.	T. C. Brooks,	179	108	150	68	95	5	0	130	0	0	0	270	500	0	4,000
Franklin,	Clayton H. Lathrop,	50	35	75	17	3	0	0	8	7	2	5	0	25	0	670
Glastonbury,	Samuel H. Williams,	277	180	240	109	754	161	84	719	280	48	39	187	2,272	0	2,274
" Buckingham,	Hartwell Brainerd,	97	47	50	17	0	0	0	12	9	6	0	32	59	0	857
" South,	Frank D. Glazier,	156	76	94	43	121	0	0	161	36	6	15	100	440	0	1,333
Goshen,	James Stewart,	119	55	70	37	230	20	16	186	80	12	15	210	770	0	1,370
Granby,	Archie B. Kelsey,	65	35	43	47	5	0	3	3	2	2	4	0	18	0	550
" South,	Fred B. Griffin,	60	39	50	31	21	4	0	4	5	0	2	45	83	460	629
Greenwich, 1st,	Rev. D. C. Eggleston,	86	62	70	36	44	31	0	0	24	0	0	29	128	156	1,600
" 2d,	Nelson B. Mead,	398	201	250	67	810	193	1,125	1,172	253	488	98	230	4,366	4,997	5,497
" Stanwich,	Nelson N. Lockwood,	130	72	66	53	0	0	0	10	0	0	0	0	10	0	1,000
" North,	Fred. W. Close,	100	48	60	33	101	7	5	32	38	16	0	18	218	0	1,400
Griswold,	Andrew H. Meech,	124	37	69	28	140	20	14	88	35	23	7	29	355	0	917
" Jewett City,	William Soule,	117	66	62	39	76	5	4	79	8	4	0	126	302	0	1,725
Groton,	Charles C. White,	130	88	65	24	208	10	16	40	145	25	0	290	734	976	1,883
Guilford, 1st,	William A. Dudley,	327	143	185	128	120	80	45	386	170	20	0	68	889	0	1,927
" North,	Jerome Coan,	115	77	60	76	18	0	0	339	19	8	5	21	410	355	1,275
" 3d,	Clifford F. Bishop,	285	137	187	115	102	0	0	80	25	7	0	300	515	0	2,200
Haddam,	J. H. Odber,	85	60	80	27	76	0	8	26	30	10	5	40	194	158	700
" Neck,	Charles O. Gillett,	50	20	48	27	17	0	0	7	7	0	3	0	34	0	365
" Higganum,	John H. Freeman,	124	70	90	56	181	20	18	121	58	12	102	123	635	0	1,500
Hamden,	Samuel H. Conklin,	170	84	116	60	110	30	5	93	25	0	37	59	359	0	1,350
" Whitneyville,	H. T. Moulton,	186	100	155	85	103	12	10	45	22	47	26	38	304	0	2,038
Hampton,	Henry Clapp, Rawson,	100	60	80	68	25	0	0	0	0	12	0	0	37	0	720
Hartford, 1st,	Rev. Arthur L. Gillett,	477	311	350	63	3,498	338	479	3,916	596	154	222	7,050	17,253	35	10,880
" 2d,	Lucius S. Robinson,	260	163	225	100	300	50	50	305	100	0	50	1,022	1,878	0	10,097
" Park,	A. L. Hunt,	110	71	180	45	131	76	18	152	74	36	15	177	680	65,000	6,273
" 4th,	Rev. Kingsley F. Norris,	706	354	710	81	146	11	16	312	58	0	0	580	1,122	0	8,239
" Talcott st.,	Rev. R. F. Wheeler,	56	29	95	0	0	0	0	5	0	0	0	10	16	0	1,228
" Pearl st.,	David Calhoun,	304	191	340	71	593	348	50	496	117	56	63	591	2,314	0	6,939
" Asylum Hill,	Rev. J. H. Twichell,	473	289	320	0	2,224	61,107	100	1,689	2,128	105	277	9,119	76,748	0	10,303
" Windsor av.,	F. A. Brackett,	245	151	325	132	1,058	2,014	13	1,043	1,031	28	19	474	5,680	4,000	3,510
" Weth'sfi'd av.	Rev. S. B. Forbes,	194	93	78	78	60	17	6	42	7	8	5	75	220	730	1,316
" Zion, *Swed.*,	Rev. L. W. A. Bjorkman,	70	60	35	52	0	0	23	7	0	0	0	564	593	0	4,284
" *Danish*,	Mrs. Andrew M. Brodersen,	52	39	28	0	18	0	0	9	0	0	0	71	98	0	482
" Glenwood,	J. B. Sexton,	104	63	45	83	2	3	0	6	0	0	4	8	22	0	662
Hartland, East,	F. J. Fillipaugh,	95	30	45	21	86	0	0	11	10	0	0	40	147	0	500
" West,	H. L. Wilcox,	36	20	30	7	0	0	0	11	0	0	0	61	72	250	450
Harwinton,	A. W. Buell,	124	54	90	50	47	6	3	23	15	17	3	2	115	0	775

CHURCHES.		CLERKS.	MINISTERS.			MEMBERS.				ADMITTED.			REMOVED.				BAPT.	
City or Town.	Org.	Name.	Name.	Ord.	C'd.	Ma.	Fe.	To.	Ab.	C.	L.	To.	Di.	L.	De.	To.	Ad.	Inf.
Hebron,	1716	J. H. Jagger,				44	93	137	10	20	2	22	1	1	0	2	13	1
" **Gilead,**	1748	John R. Gilbert,				22	41	63	21	3	1	4	0	1	0	1	0	1
Huntington,	1724	F. H. Wells, Shelton,	Andrew J. Park, *p.*	'66	'88	30	55	85	9	0	0	0	0	5	0	5	0	0
" **Shelton,**	1892	George F. Cook,	Luther M. Keneston, *p. c.*	'89	'93	49	109	158	16	9	19	28	0	3	0	3	6	9
Kent,	1741	E. W. Bull,				49	115	164	21	5	2	7	1	5	0	6	3	0
Killingly, **South,**	1746	Mrs. Susan M. Martin,	William H. Beard, *p.*	'67	'73	24	28	52	15	0	0	0	0	0	0	0	0	0
" **Danielson,**	1801	H. V. Lathrop,	Herbert S. Brown, *p.*	'86	'95	79	207	286	42	4	4	8	6	6	0	12	3	2
" Dayville,	1840	John Stoker,				21	70	91	25	7	1	8	1	5	0	6	5	0
" Williamsville,	1883	Wm. E. Atwood,				7	23	30	7	0	0	0	0	1	0	1	0	0
Killingworth,	1738	Nathan H. Evarts,	Gilbert A. Curtis, *p.*	'76	'96	60	85	145	46	0	0	0	5	8	0	13	0	1
Lebanon,	1700	Wm. R. Gay,	William S. Palmer, *p.*	'62	'92	49	105	154	22	6	1	7	2	5	0	7	2	2
" Goshen, **Bozrahville,**	1729	C. Taylor, jr., Colchester,	Marcus Burr, *p.*	'64	'94	48	59	107	21	1	1	2	2	2	2	6	0	0
" Exeter, Leonard's Bridge,	1773	Chas. C. Loomis, L.	Daniel J. Bliss, *p.*	'68	'90	17	35	52	8	0	0	0	1	0	0	1	0	0
Ledyard,	1810	G. Fanning, Shewville,	Albert E. Kinmouth, *p.*	'74	'93	58	67	125	35	3	1	4	2	2	0	4	3	1
Lisbon, **Jewett City,**	1723	Rev. Q. M. Bosworth,	Quincy M. Bosworth, *p.*	'56	'86	23	48	71	17	0	0	0	0	0	0	0	0	5
Litchfield,	1721	E. B. Allen,	John Hutchins, *p. c.*	'76	'95	68	189	257	36	1	5	6	9	0	0	9	0	0
" **Northfield,**	1795	Levi S. Wooster,	Frederick L. Grant,	'95	'95	31	64	95	13	1	1	2	2	2	0	4	1	0
" **Milton,**	1798	C. S. Blake, E. Cornwall,				10	26	36	9	0	0	0	0	0	0	0	0	0
Lyme,	1727	H. Griffin, Hamburg,	Enoch F. Burr, *p. c.*	'50	'50	17	58	75	0	0	0	0	0	2	0	2	0	0
" **North,** Grassy Hill,	1746	J. Ely Beebe,	Richard M. Burr, *p.*	'80	'95	14	22	36	11	4	0	4	0	3	0	3	0	0
Madison,	1707	Charles F. Hill,	James A. Gallup, *p. c. em.* William T. Brown, *p. c.*	'54 '88	'65 '94	108	217	325	52	5	0	5	12	3	5	20	5	2
" **North,**	1751	Horace O. Hill,	Wilbur G. Searles, *p.*	'94	'95	35	43	78	23	0	2	2	1	1	0	2	1	4
Manchester, **South,**	1779	Charles E. House,	Thomas Simms, *p. c.*	'85	'91	91	149	240	39	5	5	10	4	6	0	10	1	5
" North,	1851	Henry Slater,	Clarence H. Barber, *p. c.*	'80	'87	78	172	250	55	2	1	3	5	11	0	16	1	6
Mansfield, **Centre,**	1710	A. W. Buchanan,	Clarence Pike, *p.*	'84	'95	36	73	109	29	15	4	19	2	11	0	13	11	0
" North, **Storrs,**	1744	B. F. Koons,	Edwin J. Lewis, *p.*	'94	'94	26	46	72	5	7	7	14	3	2	0	5	7	2
Marlborough,	1749	John Lord,	David C. Ross, *p.*	'95	'95	17	37	54	15	0	2	2	1	3	0	4	0	0
Meriden,	1729	Albert H. Wilcox,	Asher Anderson, *p. c.*	'73	'90	263	538	801	40	22	29	51	9	5	1	15	10	15
" Centre,	1729	Lyman P. Butler,	[John H. Grant, *Lic.*]		'96	130	221	351	26	0	13	13	4	4	0	8	0	4
Middlebury,	1796	Rev. W. F. Avery,	William F. Avery, *p.*	'55	'89	22	46	68	12	4	2	6	1	4	1	6	2	1
Middlefield,	1744	Rev. J. Allender,	John Allender, *p.*	'68	'93	37	67	104	21	1	1	2	0	2	9	11	0	3
Middletown, 1st,	1668	Daniel T. Haines,	Azel W. Hazen, *p. c.*	'69	'69	164	338	502	50	13	7	20	6	12	0	18	3	25
" South,	1747	Seth H. Butler,	Frederick W. Greene, *p. c.*	'85	'95	143	329	472	98	7	10	17	8	4	0	12	0	6
" 3d, **Little River,**	1773	Rev. D. B. Hubbard,	David B. Hubbard, *p.*	'72	'85	44	74	118	8	0	0	0	2	0	1	3	0	4
" *Swedish,*	1893	Charles Lundstedt,				17	28	45	14	4	0	4	1	3	0	4	0	6
Milford, 1st,	1639	David L. Clark,	Henry H. Morse, *p. c.*	'88	'91	129	306	435	15	9	4	13	14	6	0	20	2	7
" Plymouth,	1741	A. A. Baldwin,	[Chas. E. Upson, *Presb.*]	'75	'90	74	182	256	19	10	2	12	2	2	0	4	2	2
Monroe,	1764	Albert Wheeler,	Adam R. Lutz, *p.*	'95	'95	30	63	93	10	0	3	3	3	2	0	5	0	0
Montville, **Oakdale,**	1722	Henry A. Baker,				39	66	105	16	0	0	0	0	2	0	2	0	2
" **Mohegan,**	1832	Edwin C. Fowler,				5	13	18	1	5	0	5	1	0	0	1	5	0
Morris,	1768	Rev. C. C. Redgrave,	Charles C. Redgrave, *p.*	'76	'95	51	67	118	19	0	1	1	4	7	2	13	0	2

Jewett City, *see* **Griswold.** **Kensington,** *see* **Berlin.** **Little River,** *see* **Middletown.** **Long Ridge,** *see* **Stamford.** **Long Society,** *see* **Preston.**
Millington, *see* **East Haddam.** **Milton,** *see* **Litchfield.** **Mt. Carmel,** *see* **Hamden.**

CHURCHES.	SUNDAY SCHOOL.				Y.P.S.	BENEVOLENCE.									Legacies.	Home Exp.
Place.	Superintendent.	Mem.	Av.	Fam.	Members.	Foreign.	Ed'n.	Ch. B'd'g.	Home M.	A. M. A.	S. S.	Min. Aid.	Other.	TOTAL.		
Hebron,	J. H. Jagger,	121	52	88	52	32	0	0	0	14	0	0	21	68	250	598
" Gilead,	J. E. Ellis,	89	39	43	28	0	0	0	36	28	2	0	0	67	0	470
Huntington,	F. W. Wooster,	80	47	65	21	37	10	6	21	7	6	6	36	129	0	1,450
" Shelton,	Lewis W. Booth,	208	105	160	125	35	12	69	71	46	75	0	278	585	0	1,219
Kent,	E. W. Bull,	165	110	110	35	251	63	28	148	74	7	13	84	669	0	1,400
Killingly, South,	Rev. W. H. Beard,	69	32	60	0	6	3	0	7	7	3	0	0	27	0	635
" Danielson,	George B. Guild,	205	124	238	112	241	61	28	497	49	7	19	52	955	0	3,781
" Dayville,	Samuel Gillette,	100	60	75	63	0	0	0	0	0	0	0	0	0	0	700
" Williamsv'e,	William E. Atwood,	44	27	46	33	5	0	0	0	0	0	0	0	5	0	409
Killingworth,	Norman L. Parmelee,	131	55	76	42	52	0	0	12	0	15	0	0	79	0	850
Lebanon,	N. Manning, **N. Franklin,**	125	60	150	32	164	37	55	182	62	23	16	31	571	0	1,187
" Goshen,	Wm. H. Geer, **Bozrahville,**	112	48	76	39	76	0	0	83	27	0	0	26	213	0	714
" Exeter,	John Clark, **Liberty Hill,**	65	26	40	53	33	10	0	28	19	0	13	23	126	0	427
Ledyard,	John M. Gray,	110	53	115	75	14	0	0	14	0	0	0	43	70	0	800
Lisbon,	C. D. Bromley,	95	60	36	50	58	0	15	22	36	0	0	26	157	0	550
Litchfield,	Charles W. Thwing,	120	72	118	0	489	46	25	197	405	73	19	455	1,709	1,848	3,000
" Northfield,	Levi S. Wooster,	100	48	60	20	101	8	29	93	12	5	5	10	263	0	807
" Milton,	F. M. Granniss, **Bantam,**	36	22	36	0	22	0	0	16	8	0	0	0	46	0	345
Lyme,	Henry Griffin,	60	40	100	51	30	0	0	30	49	0	10	60	179	0	600
" North, G. Hill,	J. Ely Beebe,	25	20	14	21	22	0	0	17	20	0	0	2	61	0	600
Madison,	Frederick L. Coe,	212	112	200	125	303	25	0	177	65	2	0	310	882	4,912	2,245
" North,	Frank B. Bishop,	80	42	46	37	32	2	0	20	0	10	0	4	68	0	305
Manchester,	James Hutchison,	273	167	191	85	249	40	25	284	105	19	21	129	872	0	2,939
" North,	J. T. Robertson,	354	178	225	86	442	75	53	273	74	55	22	50	1,043	0	2,500
Mansfield, Cent'e,	A. W. Buchanan,	110	62	85	59	58	10	0	7	0	3	0	25	102	1,000	1,288
" North,	George A. Waterman,	62	25	60	52	26	0	0	18	15	0	0	48	107	0	654
Marlborough,	William W. Bolles,	98	42	46	23	5	0	0	12	7	0	0	2	26	2,431	616
Meriden,	John W. Logan,	665	420	700	185	895	152	138	1,243	560	48	200	1,376	4,611	0	9,610
" Center,	F. A. Nepham,	275	155	300	105	366	65	25	409	130	10	25	1,512	2,542	0	5,193
Middlebury,	Robert Fenn,	80	36	40	29	91	36	6	32	22	14	5	15	221	0	750
Middlefield,	Alfred H. Augur,	113	46	65	28	9	20	21	55	48	18	24	6	200	6,000	1,026
Middletown, 1st,	Edward A. Gladwin,	632	440	312	157	1,293	127	150	860	184	160	286	2,314	5,373	0	6,340
" South,	Samuel Kirby,	278	169	350	360	418	91	141	501	125	21	29	701	2,027	2,000	5,450
" 3d,	William P. Southmayd,	130	65	70	62	27	13	0	9	32	6	49	57	194	0	1,400
" *Swedish*,	Charles Miller,	37	35	15	0	0	0	5	3	0	0	0	23	29	0	710
Milford, 1st,	Charles A. Smith,	321	144	300	129	53	5	5	70	35	39	9	266	483	0	8,644
" Plymouth,	J. S. Cairoli,	178	96	145	73	86	0	9	191	27	1	8	20	342	0	2,200
Monroe,	Edward G. Beardsley,	80	50	55	29	35	10	2	19	3	6	16	55	146	0	875
Montville,	Augustus A. Parker,	90	45	75	26	15	0	6	10	6	5	6	0	48	0	610
" Mohegan,	Emma T. Baker,	44	20	15	0	0	0	0	0	0	4	0	0	4	0	151
Morris,	H. R. Stockbridge, **East M.**	106	61	95	61	52	6	12	45	37	16	4	33	206	0	835

CHURCHES.		CLERKS.	MINISTERS.			MEMBERS.				ADMITTED.			REMOVED.				BAPT.	
City or Town.	Org.	Name.	Name.	Ord.	C'd.	Ma.	Fe.	To.	Ab.	C.	L.	To.	Di.	L.	Dc.	To.	Ad.	Inf.
Naugatuck,	1781	L. D. Warner,	Sherrod Soule, *p. c.*	'88	'92	94	210	304	38	4	3	7	5	9	0	14	3	18
New Britain, 1st,	1758	Rev. M. B. Boardman,	G. Henry Sandwell, *p. c.*	'73	'92	248	426	674	85	5	6	11	10	15	12	37	1	9
" South,	1842	John Wiard,	James W. Cooper, *p. c.*	'68	'78	304	630	934	89	14	8	22	8	20	4	32	6	19
" Bethany, *Swed.*,	1886	August Ostlund,	Erik G. Hjerpe, *p.*	'85	'88	100	123	223	9	31	3	34	3	3	6	12	0	35
New Canaan,	1733	J. F. Silliman,	[James H. Hoyt, *Presb.*]	'76	'91	96	179	275	16	37	4	41	4	2	0	6	17	14
New Fairfield,	1742	E.P.Brown, **Danbury**,	[Andrew C.Hubbard, *Bap.*]	'61	'89	4	18	22	10	4	0	4	2	2	0	4	2	0
New Hartford,	1828	Frederick B. Jones,	John P. Hawley, *p.*	'69	'88	30	83	113	14	0	0	0	3	7	0	10	0	2
" **Nepaug,**	1848	J. B. Spencer,	Giles F. Goodenough,	'96	'96	31	53	84	32	1	1	2	4	0	6	10	0	0
New Haven, 1st,	1639	L. J. Sanford,	Newman Smyth, *p. c.*	'68	'82	139	343	482	92	5	8	13	4	7	0	11	4	4
" United,	1742	C. E. P. Sanford,	Theodore T. Munger, *p. c.*	'56	'85	187	429	616	85	14	29	43	11	18	6	35	4	3
" Yale College,	1757	F. B. Dexter,				222	52	274	171	1	3	4	8	8	0	16	0	0
" Dixwell av.,	1829	A. Whittington,				77	158	235	6	11	1	12	2	1	2	5	0	10
" Grand av., 1st,	1830	Willis Hemingway,	Burdett Hart, *p. c., em.* James L. Mitchell, *p. c.*	'46 '87	'46 '90	232	475	707	40	26	12	38	13	8	0	21	9	12
" Plymouth,	1831	A. Wilson Holmes,	William W. McLane, *p. c.*	'74	'84	102	194	296	7	8	1	9	7	5	8	20	6	0
" **Westville,**	1832	A. Z. Downs,	O. Raymond Howe, *p.*	'85	'94	98	201	299	43	11	2	13	3	9	0	12	5	3
" Redeemer,	1838	Clarence B. Dann,	Watson L. Phillips, *p. c.*	'77	'90	191	343	534	77	7	10	17	5	8	0	13	2	1
" **Fair Haven,**	1852		D. Melancthon James, *p.c.*	'87	'90	160	287	447	24	3	1	4	9	4	0	13	0	9
" Davenport,	1862	Isaac P. Smith,	I. C. Meserve, *p. c.*	'69	'74	205	382	587	50	1	2	3	4	12	0	16	0	2
" Howard av.,	1865	W. N. Butricks,	William J. Mutch, *p. c.*	'85	'85	153	306	459	25	16	17	33	5	9	0	14	5	6
" Humphrey st.,	1869	E. B. Sheldon,	Frank R. Luckey, *p. c.*	'88	'88	176	296	472	28	5	16	21	7	8	0	15	0	7
" Taylor,	1871	Miss Hattie B. Bassett,	Henry L. Hutchins, *p.*	'73	'92	30	79	109	10	7	2	9	1	5	0	6	3	5
" Dwight pl.,	1872	E. L. Isbell,	Justin E. Twitchell, *p. c.*	'62	'86	243	562	805	40	20	33	53	10	17	0	27	11	6
" Ferry st.,	1887	Emma L. Rhodes,				13	41	54	13	0	0	0	0	3	0	3	0	0
" Emanuel, *Swed.*,	1888	Jacob P. Lind,	Charles J. Ledin, *p. c.*	'95	'95	33	65	98	7	40	4	44	2	8	6	16	0	18
" *Danish*,	1890	Peter Nielson,	Nils C. Christensen, *p.*	'88	'93	20	27	47	10	18	0	18	0	8	0	8	0	12
Newington,	1722	John S. Kirkham,	Herbert Macy, *p. c.*	'83	'92	106	132	238	44	31	3	34	3	2	0	5	7	6
New London, 1st,	1642	Charles F. Chaney,	S. Leroy Blake, *p. c.*	'64	'87	143	330	473	57	58	9	67	6	5	2	13	42	8
" 2d,	1835	Newton Fuller,	James W. Bixler, *p. c.*	'89	'91	175	367	542	52	61	14	75	8	6	0	14	40	3
New Milford,	1716	Henry Ives,	Frank A. Johnson, *p. c.*	'71	'89	128	255	383	47	11	20	31	9	2	0	11	4	7
Newtown,	1715	Geo. F. Duncombe,	Otis W. Barker, *p. c.*	'93	'94	46	98	144	33	1	4	5	1	3	0	4	0	4
Norfolk,	1760	Rev. John De Peu,	John De Peu, *p. c.*	'85	'86	86	192	278	38	5	5	10	10	7	0	17	2	5
North Branford,	1727	Rev. C. Page, Fair Haven,	Franklin Countryman, *p.*	'74	'82	37	63	100	10	2	1	3	0	0	0	0	2	6
" **Northford,**	1750	William Maltby,	Elmer J. Beach, *p.*	'76	'95	22	57	79	11	0	1	1	4	5	0	9	0	1
North Canaan, **East C.,**	1769	A. A. Lawrence,	Henry Utterwick, *p. c.*	'66	'91	20	52	72	6	0	0	0	1	1	10	12	0	0
" Pilgrim, **Canaan,**	1887	Samuel A. Eddy,	Charles D. Milliken, *p.*	'92	'92	33	70	103	6	1	2	3	1	1	0	2	1	0
North Haven,	1718	Whitney Elliott,	Wm. T. Reynolds, *p. c., em.* William G. Lathrop, *p.c.*	'52 '92	'69 '93	117	196	313	29	29	7	36	9	8	5	22	13	1
North Stonington,	1727	Rev. W. B. Cary,	William B. Cary, *p.*	'71	'84	28	51	79	26	3	0	3	1	0	0	1	2	0
Norwalk, 1st,	1652	Arthur B. Hill,	Thomas K. Noble, *p. c.*	'63	'90	163	367	530	50	9	11	20	10	8	0	18	3	5
" **South,**	1836	Nelson Dickerman,	Gerald H. Béard, *p. c.*	'92	'92	165	335	500	48	9	9	18	20	5	0	25	3	8
" **East,** *Swed.*,	1890	Conrad Molander,	Otto Swenson, *p.*	'95	'96	14	27	41	0	8	0	8	0	5	2	7	0	8

Nepaug, *see* **New Hartford.** **New Preston,** *see* **Washington.** **Niantic,** *see* **East Lyme.** **Northfield,** *see* **Litchfield.**

CHURCHES.	SUNDAY SCHOOL.				Y.P.S.	BENEVOLENCE.									Legacies.	Home Exp.
Place.	Superintendent.	Mem.	Av.	Fam.	Members.	Foreign.	Ed'n.	Ch. B'd'g.	Home M.	A. M. A.	S. S.	Min. Aid.	Other.	TOTAL.		
Naugatuck,	L. D. Warner,	317	191	290	0	299	300	50	750	703	50	70	700	2,922	0	4,100
New Britain, 1st,	M. C. Stanley,	421	222	484	84	863	121	100	686	236	0	26	92	2,124	1,059	12,305
" South,	John H. Peck,	1,266	565	645	198	1,367	116	111	1,029	650	125	25	1,255	4,679	2,500	8,208
" Bethany, *Sw.*,	August Fredrikson,	135	80	110	59	0	0	31	0	0	0	0	184	215	0	4,153
New Canaan,	H. B. Rogers,	275	159	155	110	110	60	22	78	41	60	22	456	849	0	3,058
New Fairfield,	Mrs. R. C. Crosby,	40	25	12	65	0	0	0	0	0	0	0	0	0	0	325
New Hartford,	Walter C. Woodruff,	121	86	140	71	66	0	12	53	102	32	9	17	291	0	1,800
" Nepaug,	F. J. Lyman,	65	35	40	33	12	0	0	17	0	0	0	0	29	0	650
New Haven, 1st,	Frank K. Sanders,	313	221	300	45	1,500	53	117	5,434	215	0	97	2,083	9,500	0	9,156
" United,	Walter R. Downs,	464	284	400	155	1,081	91	490	1,076	766	0	0	4,239	7,743	192	8,921
" Yale College,		0	0	49	0	843	0	0	371	0	0	0	75	1,289	0	
" Dixwell av.,	W. H. Rawson,	135	100	165	75	0	0	0	0	0	0	0	65	65	361	1,475
" Grand av., 1st	Thaddeus G. Coleman,	550	249	530	77	374	0	27	113	25	26	11	165	741	0	4,492
" Plymouth,	Fred. M. Lloyd,	119	86	143	42	191	33	12	559	51	50	0	658	1,554	0	27,643
" Westville,	A. Z. Downs,	172	117	175	106	34	15	14	20	20	0	43	52	199	0	2,590
" Redeemer,	Clinton H. Bird,	604	310	255	64	1,076	54	258	3,556	196	0	38	6,111	11,288	480	9,386
" Fair Haven,	Charles D. Parmelee,	260	150	280	154	98	16	13	85	28	8	58	396	701	250	4,350
" Davenport,	Frank W. Pardee,	374	226	300	98	120	0	31	117	118	0	0	66	454	0	5,607
" Howard av.,	Rev. W. J. Mutch,	360	218	400	142	45	14	11	59	36	0	0	128	294	0	3,358
" Humphrey st.	Edward E. Mix,	403	288	450	207	103	0	21	72	55	0	0	1,436	1,687	0	4,196
" Taylor,	J. D. Bradley, **Whitneyville**,	176	111	156	52	9	7	0	12	0	0	0	14	42	0	1,300
" Dwight pl.,	Frederick M. Ward,	444	275	400	164	389	37	61	337	111	0	16	1,416	2,367	4,909	8,219
" Ferry st.,		0	0	15	0	0	0	0	0	0	0	0	0	0	0	0
" Emanuel, *Sw.*	Jacob P. Lind,	80	60	40	31	0	0	0	7	0	0	0	102	109	0	2,065
" *Danish*,		0	0	10	0	0	0	0	5	0	0	0	17	22	254	600
Newington,	John Belden,	255	131	116	89	353	172	20	113	54	23	22	159	916	0	3,924
New London, 1st,	George F. Tinker,	471	294	322	126	1,418	226	114	806	206	61	95	8,534	11,460	0	6,000
" 2d,	Edward H. Wheeler,	353	197	326	87	3,234	1,359	160	2,893	409	35	103	1,950	10,143	0	6,541
New Milford,	Chauncy B. Marsh,	248	133	250	74	490	97	103	410	221	111	116	1,062	2,611	0	3,513
Newtown,	Allison P. Smith,	110	65	96	0	49	5	17	12	46	10	3	57	199	0	1,537
Norfolk,	Howard W. Carter,	330	239	210	72	903	55	25	678	206	62	230	91	2,250	5,179	2,209
North Branford,	George L. Ford,	179	75	90	59	49	0	22	27	32	16	20	47	214	8	1,067
" Northford,	William Maltby,	83	46	55	48	86	13	7	51	23	4	0	11	194	0	850
North Canaan,	George A. Dunning,	158	46	100	42	3	0	0	9	4	0	5	60	81	0	1,100
" Pilgrim,	Mrs. Emily S. Tracy,	148	50	90	33	81	8	18	39	48	12	10	33	249	0	1,230
North Haven,	George J. Merz,	512	179	207	106	258	41	67	414	75	30	40	25	950	0	2,312
No. Stonington,	J. D. Avery,	55	40	30	0	.61	0	0	156	13	4	0	16	250	0	1,400
Norwalk, 1st,	Charles E. Curtis,	286	180	325	211	499	144	110	566	85	133	57	1,612	3,205	1,932	4,534
" South,	Jacob M. Layton,	435	253	355	96	257	58	45	715	193	115	19	849	2,251	0	7,111
" East, *Swed.*,	Erik Andersen,	60	45	30	40	16	0	20	6	0	5	0	50	97	0	531

CHURCHES.		CLERKS.	MINISTERS.			MEMBERS.				ADMITTED.			REMOVED.				BAPT.	
City or Town.	Org.	Name.	Name.	Ord.	C'd.	Ma.	Fe.	To.	Ab.	C.	L.	To.	Di.	L.	Dc.	To.	Ad.	Inf.
Norwich **Town,**	1660	H.L. Yerrington, Norwich,	Charles A. Northrop, *p. c.*	'78	'85	69	130	199	22	0	0	0	2	6	0	8	0	1
" 2d,	1760	William H. Allen,	Cornelius W. Morrow, *p.c.*	'85	'93	115	286	401	55	5	8	13	6	3	2	11	2	9
" Greeneville,	1833	Frank H. Potter,	Lewis W. Barney, *p. c.*	'88	'92	140	265	405	60	6	1	7	3	10	0	13	1	3
" Broadway,	1842	George H. Bruce,	Lewellyn Pratt, *p. c.*	'64	'88	213	473	686	75	6	10	16	12	13	0	25	2	3
" **Taftville,**	1867	John C. Miller,	Samuel A. Noon, *p. c.*	'95	'95	29	71	100	26	0	1	1	0	2	0	2	0	8
" Park,	1874	B. P. Learned,	Samuel H. Howe, *p. c.*	'65	'83	110	217	327	56	1	4	5	10	3	0	13	1	3
" *Swedish,*	1895	Andrew Peterson,	[Abram Abrahamson, *Lic.*]		'96	12	22	34	0	34	0	34	0	0	0	0	0	2
Old Lyme, **Lyme,**	1693	Rev. A. Shirley,	Arthur Shirley, *p. c.*	'72	'90	47	115	162	34	0	0	0	4	1	0	5	0	2
Old Saybrook, **Saybrook,**	1646	Thomas C. Acton, jr.,	Edward E. Bacon, *p.*	'77	'94	61	144	205	31	7	3	10	4	2	0	6	3	0
Orange, **West Haven,**	1719	Clarence L. Clark,	Norman J. Squires, *p.*	'72	'81	120	204	324	24	6	11	17	9	8	0	17	3	3
"	1805	Stiles D. Woodruff,	Benjamin M. Wright, *p. c.*	'87	'96	51	92	143	25	2	5	7	4	1	0	5	1	5
Oxford,	1746	Mrs. S. P. Sanford,	[Lyman P. Armstrong, *Lic.*]		'94	17	49	66	9	1	1	2	4	0	0	4	0	0
Plainfield,	1705	William Kinne,	Henry T. Arnold, *p.*	'71	'87	26	61	87	12	3	0	3	1	1	0	2	2	2
" **Central Village,**	1846	C. A. Byles,	Orlando M. Lord, *p.*	'89	'94	23	58	81	20	1	1	2	0	1	0	1	1	0
" **Wauregan,**	1856	Rev. S. H. Fellows,	Silenus H. Fellows, *p.*	'59	'59	20	55	75	11	0	0	0	2	0	0	2	0	2
Plainville,	1840	Frederick Bullen,	John E. Herman, *p.*	'95	'95	112	251	363	30	22	11	33	6	7	0	13	7	1
Plymouth,	1740	M. W. Leach,	Charles H. Smith, *p. c.*	'87	'95	52	102	154	10	20	10	30	2	5	0	7	5	7
" **Terryville,**	1838	Andrew S. Gaylord,	William A. Gay, *p.*	'71	'93	115	165	280	48	5	4	9	3	7	0	10	1	1
Pomfret **Center,**	1715	Miss A. Mathewson,	Winthrop B. Greene, *p. c.*	'95	'95	42	77	119	35	4	1	5	5	2	0	7	4	1
" **Abington,**	1753	Edward L. Williams,	Ezra B. Pike, *p.*	'63	'95	19	34	53	17	3	7	10	0	1	0	1	2	0
Portland, **Gildersleeve,**	1721	D. W. Cornwall,	Wesley W. Smith, *p. c.*	'87	'94	39	83	122	27	2	0	2	2	2	0	4	2	0
" *Swedish,*	1889	Hans Hanson,	Carl E. Carlson, *p.*	'89	'94	24	26	50	4	7	0	7	1	3	0	4	0	13
Preston,	1698	H. H. Palmer,	Richard H. Gidman, *p.*	'67	'84	36	53	89	30	0	0	0	4	1	0	5	0	0
" Long Soc., **Norwich,**	1726	Jas. R. Peckham,				5	14	19	5	0	0	0	0	0	0	0	0	0
Prospect,	1798	Rev. W. H. Phipps,	William H. Phipps,	'66	'78	33	51	84	13	0	0	0	0	2	0	2	0	3
Putnam **Heights,**	1715	C. D. Torrey, **Putnam,**				7	22	29	15	5	0	5	1	0	1	2	5	0
"	1848	F. W. Seward,	Frank D. Sargent, *p.*	'69	'94	104	233	337	40	12	6	18	8	6	0	14	8	1
Redding,	1733	Rev. C. F. Luther,	Claire F. Luther, *p.*	'92	'92	38	63	101	17	7	1	8	4	3	0	7	2	12
" **Georgetown,**	1875	John H. Hohman,	Ursinus O. Mohr, *p.*	'87	'94	24	50	74	13	5	1	6	3	0	0	3	2	13
Ridgefield,	1714	B. K. Northrop,	John W. Ballantine, *p. c.*	'79	'89	59	115	174	15	0	0	0	6	1	0	7	0	5
" **Ridgebury,**	1769	G. Boughton, **Danbury**	Edward S. Sanborn, *p.*	'95	'95	7	9	16	5	0	1	1	0	2	0	2	0	0
Rocky Hill,	1727	Edward N. Warner,	Clay D. Chunn, *p.*	'91	'94	21	61	90	13	7	5	12	3	4	0	7	2	1
Roxbury,	1744	Edwin W. Preston,				36	65	101	14	2	1	3	2	2	8	12	1	0
Salem,	1728	N. E. Miner,	Elbridge W. Merritt, *p.*	'66	'92	29	35	64	9	0	1	1	0	2	0	2	0	0
Salisbury,	1744	H. S. Wilson, **Lakeville,**	John C. Goddard, *p. c.*	'81	'84	65	137	202	39	7	1	8	8	5	0	13	4	1
Saybrook, **Deep River,**	1834	Rev. W. H. Knouse,	William H. Knouse, *p. c.*	'59	'70	53	117	170	35	1	0	1	3	4	0	7	1	0
" *Swed.,*	1892	E. O. Strom,	Claus G. Younggren, *p.*	'93	'93	15	18	33	2	1	0	1	0	1	2	3	0	3
Scotland,	1735	W. M. Burnham,	Henry B. Mead, *p.*	'71	'93	38	56	94	22	10	5	15	1	1	0	2	9	0
Seymour,	1817	W. C. Sharpe,	Hollis A. Campbell, *p.*	'86	'92	71	160	231	36	5	1	6	1	2	0	3	5	4
Sharon,	1740	W. W. Knight,	Edward O. Dyer, *p.*	'83	'93	63	124	187	24	6	3	9	2	1	0	3	3	1

Oakdale, *see* **Montville.** **Pawcatuck,** *see* **Stonington.** **Plantsville,** *see* **Southington.** **Poquonock,** *see* **Windsor.**
Riverton, *see* **Barkhamsted.** **Rockville,** *see* **Vernon.** **Round Hill,** *see* **Greenwich.**

CHURCHES.	SUNDAY SCHOOL.				Y.P.S.	BENEVOLENCE.									Legacies.	Home Exp.
Place.	Superintendent.	Mem.	Av.	Fam.	Members.	Foreign.	Ed'n.	Ch. B'd'g.	Home M.	A. M. A.	S. S.	Min. Aid.	Other.	TOTAL.		
Norwich,	A. W. Dickey,	278	126	165	95	484	61	68	616	170	33	33	148	1,613	200	3,000
" 2d,	J. D. Haviland,	434	286	250	91	550	63	25	496	121	20	15	4,550	5,841	0	3,768
" Greeneville,	William P. Potter,	349	190	250	124	180	6	9	235	10	30	4	30	504	0	3,003
" Broadway,	William T. Lane,	740	400	400	170	2,153	5,795	106	5,843	1,231	75	163	2,835	18,201	0	8,280
" Taftville,	William Nelson,	260	178	100	114	0	0	0	13	10	0	0	85	108	0	1,400
" Park,	B. P. Learned,	225	130	156	79	2,889	683	301	2,666	1,016	130	164	3,258	11,107	0	
" *Swed.*,	Andrew Peterson,	25	30	8	13	0	0	0	0	0	0	0	0	0	0	461
Old Lyme,	Israel Matson,	99	51	145	35	133	29	31	257	98	39	10	171	767	0	1,760
Old Saybrook,	Robert Chapman,	125	58	153	68	143	14	47	186	146	7	16	393	921	0	1,684
Orange,	John E. Lomas,	425	245	225	162	274	22	26	97	114	33	75	340	981	0	3,412
"	B. M. Alling, **Tyler City**,	100	52	120	25	64	31	9	34	11	0	11	53	214	0	1,164
Oxford,	W. H. Perry,	30	25	37	42	7	13	6	0	0	0	0	8	34	0	697
Plainfield,	Walter Kingsley,	96	41	115	57	39	9	6	28	36	41	5	366	531	0	1,013
" Central Vil.,	Jason P. Lathrop,	98	52	100	54	44	5	0	13	7	5	0	76	151	100	1,331
" Wauregan,	Mrs. E. M. Collins,	120	60	50	44	55	10	26	82	21	57	41	10	302	0	1,250
Plainville,	Charles R. Clark,	322	144	235	124	366	16	14	64	32	13	13	136	654	0	2,788
Plymouth,	Andrew Buell,	229	100	113	65	150	34	12	340	34	7	15	131	723	0	1,500
" Terryville,	Geo. A. Scott, **Pequabuck**,	356	165	225	94	316	171	100	791	116	38	40	94	1,666	0	2,043
Pomfret Centre,	F. H. Lyon, **Pomfret**,	120	46	63	40	321	28	59	270	95	61	16	0	850	0	1,170
" Abington,	F. H. Bird,	60	35	50	57	41	0	9	22	4	10	4	9	99	185	450
Portland,	A. C. Goodrich,	88	46	100	73	116	25	12	90	10	3	8	11	274	0	1,575
" *Swedish*,	David Ostergren,	23	17	17	9	0	0	0	2	0	0	0	3	5	0	640
Preston,	G. V. Shedd,	75	47	47	18	51	0	14	16	17	10	0	0	108	0	888
" Long Society,	James R. Peckham,	35	24	15	0	16	0	0	0	0	0	0	32	48	0	78
Prospect,	G. B. Hotchkiss, **Waterbury**,	95	45	108	43	65	16	0	8	30	7	0	0	127	0	730
Putnam H'ts,	Charles D. Torrey, **Putnam**,	26	18	25	18	18	0	0	0	0	2	0	0	20	0	285
"	E. M. Warner,	323	180	225	169	219	133	44	624	114	63	0	444	1,641	0	3,000
Redding,	Jonathan B. Sanford,	94	55	60	56	59	9	3	119	6	3	0	2	201	0	750
" Georgetown,	John H. Hohman,	73	38	37	0	45	0	0	26	0	0	0	0	71	0	662
Ridgefield,	Richard W. Keeler,	133	60	95	52	115	32	29	61	95	28	15	125	501	0	2,452
" Ridgebury,	Gilbert B. Burr,	25	15	25	0	0	0	0	0	0	0	0	0	0	0	457
Rocky Hill,	H. R. Merriam,	118	61	60	53	0	0	0	0	0	0	0	0	0	360	1,600
Roxbury,	E. G. Seeley, **Rox. Station**,	50	30	75	0	8	5	0	0	0	4	0	36	52	0	1,380
Salem,	Gurdon F. Allyn,	80	35	35	27	51	4	3	33	8	3	0	0	103	0	500
Salisbury,	T. L. Norton, **Lakeville**,	380	286	156	35	625	48	76	689	93	15	41	470	2,057	0	3,117
Saybrook,	Joseph B. Banning,	171	87	112	57	37	6	0	40	0	0	8	0	91	0	1,049
" *Swed.*,	Ole Olsen,	23	12	27	0	0	0	17	8	0	0	0	16	41	0	656
Scotland,	D. P. Walden,	116	48	68	71	37	0	0	28	36	0	0	29	131	0	897
Seymour,	Clifford J. Atwater,	321	180	261	105	0	0	0	27	0	0	0	5	32	0	1,660
Sharon,	Willard Baker,	166	60	80	47	306	35	54	388	59	18	46	178	1,084	0	1,700

CHURCHES.		CLERKS.	MINISTERS.			MEMBERS.				ADMITTED.			REMOVED.				BAPT.	
City or Town.	Org.	Name.	Name.	Ord.	C'd.	Ma.	Fe.	To.	Ab.	C.	L.	To.	Di.	L.	Dc.	To.	Ad.	Inf.
Sharon, **Ellsworth,**	1802	Samuel E. Everitt,	Evore Evans, *p.*	'95	'95	31	36	67	16	1	2	3	2	2	15	19	0	0
Sherman,	1744	Maltby G. Gelston,	Harry C. McKnight, *p. c.*	'85	'93	48	92	140	17	6	0	6	4	5	0	9	5	4
Simsbury,	1697	Allen J. Holcomb,	Charles E. Stowe, *p. c.*	'78	'91	66	113	179	24	1	0	1	4	1	0	5	1	2
Somers,	1727	Charles S. Fuller,	Charles H. Ricketts, *p. c.*	'80	'90	73	148	221	11	0	2	2	5	6	0	11	0	2
" **Somersville,**	1871	Wm. H. Billings,	Perley P. Womer, *p. c.*	'95	'95	22	53	75	14	8	0	8	1	2	0	3	0	0
Southbury,	1733	David M. Wheeler,	William H. Barrows,	'68	'94	13	25	38	1	0	0	0	5	0	0	5	0	0
" **South Britain,**	1769	Geo. W. Mitchell,	James D. Smiley, *p.*	'85	'93	52	81	133	25	1	5	6	4	3	0	7	1	2
Southington,	1728	Russel G. Andrews,	Joseph Danielson, *p.*	'65	'90	117	217	334	42	0	3	3	5	4	0	9	0	2
" **Plantsville,**	1865	E. W. Twichell,	Frederic T. Rouse, *p. c.*	'87	'93	153	233	386	36	6	4	10	3	6	0	9	1	10
South Windsor,	1695	John S. Clapp, E. W. H.,				22	59	81	7	1	1	2	3	0	1	4	1	2
" **Wapping,**	1830	F. W. Gilbert,	W. Stanley Post, *p.*	'93	'95	42	78	120	20	0	0	0	3	2	0	5	0	7
Sprague, **Hanover,**	1766	Rev. L. H. Higgins,	Lucius H. Higgins, *p.*	'66	'88	33	59	92	7	10	2	12	2	2	0	4	4	1
Stafford, **West,**	1764	Rev. J. A. Solandt,	James A. Solandt, *p.*	'94	'94	17	38	55	5	3	2	5	1	1	1	3	3	2
" **Springs,**	1850	Wm. H. Heald,	Andrew J. McLeod, *p.*	'70	'92	35	90	125	26	1	3	4	1	1	0	2	1	2
" **Staffordville,**	1853	Rev. H. M. Vaill,	James A. Solandt, *p.*	'94	'94	7	36	43	6	0	1	1	2	2	0	4	0	0
Stamford,	1635	Frank T. Fay,	Samuel Scoville, *p.*	'61	'79	107	253	360	55	7	4	11	6	13	51	70	0	12
" **North,**	1782	E. C. Davenport, **Sta.**	William T. Swinnerton, *p.*	'77	'89	12	32	44	8	0	0	0	1	0	10	11	1	7
" **Long Ridge,**	1842	S. S. Crane, **High R'ge**				11	18	29	4	3	1	4	2	2	0	4	1	0
Stonington, 1st,	1674	Richard A. Wheeler,	John O. Barrows, *p. c.*	'64	'93	32	57	89	22	3	0	3	1	0	0	1	3	0
" 2d,	1833	Joshua Haley,	Charles J. Hill, *p. c.*	'57	'85	46	108	154	25	1	2	3	3	1	0	4	1	2
" Pawcatuck, Westerly, R. I.	'43	James B. Cook,	Edgar L. Warren, *p.*	'89	'96	134	236	370	33	15	5	20	1	9	2	12	1	9
" **Mystic,**	1852	Elias P. Randall,	James R. Danforth, jr., *p.c.*	'92	'92	46	98	144	33	2	2	4	4	3	0	7	1	0
Stratford,	1639	Henry C. Evans,	Joel S. Ives, *p. c.*	'74	'83	79	197	276	12	4	4	8	5	3	0	8	1	1
Suffield,	1698	Albert R. Pierce,	David W. Goodale, *p. c.*	'78	'96	133	225	358	50	3	8	11	4	1	0	5	2	3
" **West,**	1743	Miss K. E. Thrall,	John B. Doolittle, *p.*	'64	'95	27	53	80	7	0	6	6	3	1	0	4	0	0
Thomaston,	1837	Edward C. Stoughton,	Robert W. Sharp, *p.*	'89	'92	120	203	323	49	0	3	3	8	5	0	13	1	9
" Eagle Rock, **Reynold's B.**	'79	D. A. Bradley, **Thomaston**				10	28	38	7	0	0	0	1	0	0	1	0	0
" *Swedish,*	1891	J. P. Holm,	Henry Soderholm, *p.*	'92	'93	19	17	36	3	2	3	5	0	2	2	4	0	8
Thompson,	1730	A. M. Towne,	George H. Cummings, *p.c.*	'88	'88	44	85	129	39	8	2	10	3	2	0	5	7	1
Tolland,	1723	Edwin S. Agard,	Aurelian H. Post, *p.*	'62	'92	26	47	73	21	0	0	0	0	5	0	5	0	0
Torrington, **West,**	1741	Willard A. Cowles,	Andrew W. Gerrie, *p. c.*	'85	'94	43	71	114	17	6	2	8	2	1	0	3	3	0
" **Torringford,**	1764	Chester H. Barber,	Austin H. Norris, *p.*	'72	'92	31	62	93	13	0	0	0	2	0	0	2	0	0
" 3d,	1832	E. H. Talcott,	Henry B. Roberts, *p. c.*	'78	'90	150	280	430	57	19	10	29	10	13	0	23	10	11
Trumbull,	1730	O. B. Burton,	William F. White, *p. c.*	'90	'90	64	112	176	35	4	0	4	6	5	4	15	2	2
Union,	1738	R. Back, **Mashapaug,**	Benjamin B. Hopkinson, *p.*	'52	'94	14	19	33	8	0	2	2	0	1	0	1	0	0
Vernon **Center,**	1762	Miss S. G. Butler,				28	65	93	8	7	6	13	4	0	8	12	5	5
" **Talcottville,**	1867	Samuel A. Talcott,	Foster R. Waite, *p.*	'79	'90	80	125	205	38	33	8	41	3	2	0	5	10	5
" **Rockville,**	1888	Wm. Maxwell,				146	360	506	81	1	2	3	10	11	0	21	1	1
Voluntown, **Ekonk,**	1723	J. C. Tanner, *a*	John Elderkin, *p.*	'72	'81	14	20	34	5	0	0	0	0	0	0	0	0	0
Wallingford,	1675	W. H. Goddard,	John J. Blair, *p. c.*	'74	'95	131	248	379	38	1	8	9	10	17	0	27	1	2
Warren,	1756	Rev. A. Gardner,	Austin Gardner, *p.*	'60	'89	33	40	73	16	0	1	1	3	4	18	25	4	0
Washington,	1742	John N. Woodruff,	Robert E. Carter, *p. c.*	'89	'94	81	148	229	16	11	2	13	3	0	0	3	7	6

a **Campbell's Mills.** Southport, *see* **Fairfield.** Sound Beach and Stanwich, *see* Greenwich. Stony Creek, *see* Branford. Storrs, *see* Mansfield. Taftville, *see* Norwich. Talcottville, *see* Vernon. Terryville *see* Plymouth. Unionville, *see* Farmington. Wapping, *see* South Windsor.

Place.	[illegible]	[illegible]	[illegible]	[illegible]	bers.	eign.	[illegible]	B'd'g.	M.	A.	S. S.	Aid.	Other.	Total.	[illegible]	[illegible]
McIntosh,	Fred W. Foster,	138	45	63	48	6	0	0	0	36	9	0	5	56	0	126
" Cy. Sl.																
Macon.																
Manassas,	Miss Carrie Smith,	14	10	8		0	0	0	0	0	0	0	0	0	0	11
Magdalena,						0	0	0	0	0	0	0	0	0	0	25
Marietta.																
Meansville,	T. T. Barrett,	45	25	25		0	0	0	4	0	2	0	0	6	0	54
Oxford,	A. V. Pool,	100	60	25		0	0	3	0	0	0	0	0	3	0	60
Patterson.															0	8
" Louisville,				25		0	0	0	0	0	0	0	0	0	0	
Plainville,	John Woods,	25	20	15		0	0	0	0	0	0	0	0	0	0	0
Portal,	George W. Montgomery,	10	8	6		0	0	0	0	0	0	0	0	0	0	2
Powersville,	William E. Warren,	40	30	16		0	0	0	0	0	0	1	25	26	0	150
Riverdale.																
Roberta,	W. S. Scarborough,	75	36	20		0	0	0	0	0	0	0	0	0	0	80
Rome, North,						0	0	0	0	0	0	0	0	0	0	0
" West,	Robert Clark,	15	10	8		0	0	0	0	0	0	0	0	0	0	4
Rogers.																
Rutland.																
Savannah, 1st,	F. M. Cohen,	168	91	100	40	0	0	0	0	0	0	0	38	38	0	1875
" Woodville,	William Henry,	100	65	50	50	1	0	0	1	15	0	0	0	17	0	115
" Miller's Sta.		14	9	6	40											
" Wheat Hill,	J. L. Hardee,					1	0	0	0	1	0	0	0	2	0	5
Stockton.																
Strickland,	Morgan Bailey,	50	25	20		0	0	2	0	0	0	0	0	2	0	22
Suches.																
Summit,	Mrs. Dozier Johnson,	28	20	5		0	0	0	0	0	0		0	0	0	3
Surrency.																
Swainsboro,	Allen Coleman,	15	12	8		0	0	0	0	0	0		0	0	0	60
Taylor,	James M. Gibson,	50	45	30		0	0	0	3	0	5	2	0	10	0	100
Teagle.																
The Rock,	John T. Black,	25	15	25		0	0	0	5	0	3	2	0	10	0	75
Thomasville.																
Thorntonville.																
Waresboro.																
Way Cross.																
" Pine Bloom.																
Wenona.																
Wier.																
Williford.																
Wilkins.																
Woodbury,				15		0	0	0	4	0	0	0	0	4	0	60
Woodward,				10		0	0	0	0	0	0	0	0	0	0	6
		3,677	1,265	1,175	239	8	0	47	191	54	78	24	96	498	0	5,553

IDAHO, on page 105.

CHURCHES.		CLERKS.	MINISTERS.			MEMBERS.				ADMITTED.			REMOVED.				BAPT.	
City or Town.	Org.	Name.	Name.	Ord.	C'd.	Ma.	Fe.	To.	Ab.	C.	L.	To.	Di.	L.	Dc.	To.	Ad.	Inf.
Washington, **N. Preston,**	1757	G. S. Humphrey,	Evan Evans, *p.*	'94	'94	39	75	114	26	12	0	12	1	6	9	16	8	3
" " " Hill,	1757	W. L. Birkins,	Evan Evans, *p.*	'94	'94	28	26	54	17	6	2	8	0	1	2	3	2	0
" " *Swed.*, **W. Depot,**	1892	C. O. Hallstrom,	Fritz Erickson, *p.*	'85	'92	35	37	72	0	12	0	12	0	1	9	10	0	13
Waterbury, 1st,	1691	Frederick Lines.	Joseph Anderson, *p.*	'58	'65	120	295	415	52	2	9	11	8	10	1	19	2	6
" 2d,	1852	Homer W. Keeler,	John G. Davenport, *p. c.*	'68	'81	335	621	956	95	26	35	61	16	15	0	31	11	40
" 3d,	1892	Samuel W. Chapman,	Frank P. Waters, *p.*	'90	'92	38	51	89	6	8	8	16	0	5	0	5	1	13
Watertown,	1739	Henry T. Dayton,	Robert Pegrum, *p.*	'76	'89	73	149	222	15	10	11	21	6	4	0	10	1	1
Westbrook,	1726	Charles L. Clark,	Gurdon F. Bailey, *p.*	'93	'95	58	111	169	30	0	2	2	2	0	0	2	0	2
West Hartford,	1713	Rev. T. M. Hodgdon,	Thomas M. Hodgdon, *p. c.*	'91	'91	111	222	333	54	9	7	16	5	9	0	14	4	3
Weston,	1757	Ebenezer Fitch, *a*	Clarence H. Pease, *p.*	'93	'94	32	59	91	6	5	0	5	2	2	0	4	2	5
" **Georgetown,** *Swed.*,	1890	August Sevrin,	Andrew A. Nordlund, *p. c.*	'95	'95	9	11	20	0	2	0	2	1	0	0	1	0	2
Westport, **Green's Farms,**	1715	Edward J. Taylor, *b*	Robert J. Thomson, *p. c.*	'88	'94	48	80	128	4	8	2	10	1	2	0	3	3	15
"	1832	W. H. Saxton, *c*	Jabez Backus, *p. c.*	'81	'89	78	139	217	40	0	2	2	3	12	3	17	0	2
Wethersfield,	1635	S. F. Willard,	Wm. Moulding Baker, *p.c.*	'83	'96	108	256	364	37	0	1	1	11	3	0	14	0	10
Willington,	1727	William H. Holt,				14	28	42	11	4	1	5	1	2	0	3	1	0
Wilton,	1726	Edward Olmstead,	William D. Hart, *p. c.*	'75	'89	55	108	163	20	2	4	6	4	3	0	7	1	4
Winchester,	1771	Elliott B. Bronson,	Arthur Goodenough, *p. c.*	'65	'70	51	80	131	20	7	4	11	2	2	0	4	2	0
" **Winsted,**	1784	John P. Cook,	George F. Prentiss, *p. c.*	'87	'94	115	240	355	27	2	17	19	7	11	0	18	3	7
" " **West,**	1854	John Hinsdale,	J. Spencer Voorhees, *p. c.*	'84	'92	103	237	340	9	3	6	9	5	9	12	26	2	2
Windham,	1700	William Swift,	Frederick H. Means, *p. c.*	'93	'93	36	86	122	26	11	2	13	1	2	0	3	10	2
" **Willimantic,**	1828	A. C. Everest,	Edward A. George, *p.*	'91	'96	92	235	327	28	34	13	47	8	8	0	16	14	8
" **North,**	1895	O. E. Colburn,	Eugene M. Frary, *p.*	'88	'96	7	9	16	0	5	11	16	0	0	0	0	4	0
Windsor,	1630	S. A. Wilson,	Roscoe Nelson, *p. c.*	'92	'92	62	148	210	20	1	4	5	2	0	2	4	1	1
" **Poquonock,**	1841	J. N. Dickson,	Nathan T. Merwin, *p. c.*	'65	'89	40	71	111	25	0	0	0	0	0	0	0	0	3
Windsor Locks,	1844	Charles A. Porter,	Richard Wright, *p. c.*	'90	'91	42	112	154	11	1	4	5	2	2	0	4	0	6
Wolcott,	1773	Henry B. Carter,	H. Martin Kellogg, *p.*	'78	'93	28	53	81	24	3	0	3	1	0	0	1	2	13
Woodbridge, **Westville,**	1742	W. M. Beecher,	Sylvanus P. Marvin, *p. c.*	'51	'65	50	116	166	20	12	0	12	4	0	0	4	8	2
Woodbury,	1670	Edward S. Boyd,	Joseph A. Freeman, *p. c.*	'75	'90	37	129	166	12	9	2	11	3	0	15	18	5	2
" **North,**	1816	Asahel W. Mitchell,	J. L. R. Wyckoff, *p. c.*	'69	'71	86	159	245	10	1	2	3	4	4	0	8	0	0
Woodstock,	1690	Henry T. Child,	William N. T. Dean,	'75	'93	48	95	143	26	8	4	12	2	5	0	7	5	0
" **West,**	1747	Miss L. A. Hammond,	John P. Trowbridge, *p. c.*	'74	'92	14	30	44	6	0	3	3	2	0	6	8	0	0
" **East,**	1759	Nathan E. Morse,	Francis H. Viets,	'82	'87	39	67	106	22	0	1	1	3	1	0	4	0	0
" **North,**	1831	Esther E. Bishop,	Francis H. Viets,	'82	'87	23	58	81	26	0	1	1	2	0	0	2	0	0
" *Swedish*,	1890	Chas. Anderson, **So. W.**	[George D. Hall, *Swed.*]	'95	'96	23	15	38	6	0	0	0	0	2	0	2	0	7

a **Lyons Plain.** *b* **Southport.** *c* **Saugatuck.** Wauregan, *see* Plainfield. Westchester, *see* Colchester. Westford, *see* Ashford. West Haven, *see* Orange. Westminster, *see* Canterbury. Westville, *see* New Haven. Whitneyville, *see* Hamden. Williamsville, *see* Killingly.

CHANGES from last *Year-Book's* list of churches: *Added,* — Bridgeport, *Swedish;* Norwich, *Swedish;* Windham, North. *Name changed,* New Haven, College St., to Plymouth.

CHURCHES: 127 with pastors installed by council; 123 with pastors otherwise inducted; 22 with supplies; 46 vacant (including 19 supplied by licentiates or ministers of other denominations). Total, 318.

MINISTERS: 119 pastors installed by council; 115 pastors otherwise inducted; 17 supplies: 150 others. Total, 401.

CHURCH MEMBERS: 20,962 males; 40,980 females. Total, 61,942, including 7,980 absent. Gain, 585.

ADDITIONS: 2,126 by confession; 1,185 by letter. Total, 3,311.

CHURCHES.	SUNDAY SCHOOL.				Y.P.S.	BENEVOLENCE.									Legacies.	Home Exp.
Place.	Superintendent.	Mem.	Av.	Fam.	Members.	Foreign.	Ed'n.	Ch. B'd'g.	Home M.	A. M. A.	S. S.	Min. Aid.	Other.	TOTAL.		
Wash'gton, N.P.,	Howard Coggswell,	88	48	72	54	120	5	0	84	25	13	0	35	283	0	961
" " Hill,	G. A. Tomlinson, Marbledale,	60	30	26	0	0	0	0	11	0	0	0	11	22	0	515
" *Swed.*,	C. O. Hallstrom,	35	25	30	16	0	0	33	5	0	0	0	41	79	0	678
Waterbury, 1st,	Edward W. Goodenough,	224	115	360	40	318	136	25	525	180	46	69	2,888	4,187	0	8,133
" 2d,	Rev. F. M. Hollister,	793	427	860	124	316	296	150	888	502	118	58	3,024	5,351	0	8,000
" 3d,	Thos. B. Walker,	177	120	160	14	3	0	0	15	0	9	13	17	57	0	1,800
Watertown,	George N. Griswold,	202	85	130	59	215	29	0	99	80	0	17	453	892	0	1,580
Westbrook,	Percival D. Stanuard,	110	72	110	62	47	0	0	20	24	2	6	7	106	0	1,300
West Hartford,	R. L. Webb,	324	239	180	62	362	98	44	658	172	94	34	398	1,859	15,693	3,889
Weston,	Frank P. Lane, Westport,	65	40	85	43	0	0	0	25	0	2	0	0	27	0	935
" *Swed.*,	Gustaf Wahlquist,	40	35	45	0	0	0	1	2	0	0	0	25	28	0	548
Westport,	J. F. Elwood,	128	62	87	66	70	0	16	0	0	0	0	58	144	0	1,739
"	William H. Burr,	109	76	113	43	135	3	9	110	28	42	10	180	517	0	1,900
Wethersfield,	S. F. Willard,	251	155	216	109	400	68	16	251	108	66	0	183	1,094	850	2,944
Willington,	C. W. Hobby, Mansfield,	40	24	12	2	0	0	0	5	0	0	0	5	10	0	560
Wilton,	Rev. W. D. Hart,	110	35	75	64	88	6	8	103	17	20	3	24	269	100	1,400
Winchester,	Oscar P. Hurlbut,	174	94	120	68	41	6	6	28	19	10	11	114	235	0	950
" Winsted,	Herbert P. Waterman,	352	188	305	103	140	101	53	396	246	41	46	709	1,733	0	3,111
" " West,	Francis S. Hubbard,	349	212	295	88	124	19	33	388	94	76	35	2,394	3,162	0	3,490
Windham,	H. C. Lathrop,	123	57	150	50	133	53	54	169	77	37	22	171	718	0	1,130
" Willimantic,	Allen B. Lincoln,	252	162	300	134	0	0	19	26	9	10	0	250	313	50	4,000
" North,	O. E. Colburn,	40	30	9	30	0	0	0	6	0	0	0	0	6	0	350
Windsor,	Edward S. Payne,	170	132	160	19	464	68	67	240	146	61	0	50	1,096	0	2,500
" Poquonock,	Thomas E. Duncan,	140	47	80	46	181	0	11	125	38	6	7	12	381	0	1,209
Windsor Locks,	William Mather,	200	102	120	95	600	77	37	400	77	59	25	871	2,145	0	3,411
Wolcott,	Evelyn M. Upson,	125	58	80	45	10	10	0	8	10	0	8	20	66	600	950
Woodbridge,	R. C. Newton,	146	44	90	56	20	10	11	122	11	8	37	50	268	0	1,200
Woodbury,	James H. Linsley,	121	65	97	65	23	5	9	26	13	10	10	225	321	0	1,520
" North,	W. C. Scott,	176	68	185	77	145	0	0	46	25	8	14	20	259	600	
Woodstock,	Ely R. Hall,	98	64	72	64	189	22	16	135	71	12	14	89	548	0	1,304
" West,	Frank N. Harris,	45	30	30	0	9	0	0	5	0	2	1	4	21	0	261
" East,	George G. Thurber,	68	46	46	56	29	7	0	39	40	0	0	54	171	1,000	525
" North,	Hezekiah P. Hibbard,	67	25	50	45	28	15	0	33	26	0	0	29	131	50	500
" *Swed.*,	Jonas M. Johnson,	30	20	15	0	10	0	6	5	0	0	0	0	21	0	700

REMOVALS: 1,093 by death; 1,183 by dismissal; 434 by discipline. Total, 2,710.

BAPTISMS: 922 adult; 1,155 infant.

IN SABBATH SCHOOLS: Members, 55,581; loss, 1,482; average, 30,851.

YOUNG PEOPLE'S SOCIETIES: Number, 283; 19,139 members.

FAMILIES: 318 churches reporting (315 last year), 42,526. Gain, 435.

BENEVOLENT CONTRIBUTIONS: 318 churches reporting (315 last year); Foreign, $63,032; Education, $79,884; Church Building, $9,128; Home, $74,622; A. M. A., $26,062; Sunday school, $6,202; Ministerial Aid, $6,773; Other, $117,371. Total, $383,074. Increase, $67,364.

BENEVOLENT LEGACIES: $164,456.

HOME EXPENDITURES: 315 churches reporting (315 last year), $696,375. Increase, $7,726.

ORGANIZATION: GENERAL CONFERENCE OF THE CONGREGATIONAL CHURCHES OF CONNECTICUT.

DISTRICT OF COLUMBIA.

CHURCHES.		CLERKS.	MINISTERS.			MEMBERS.				ADMITTED.			REMOVED.				BAPT.	
City or Town.	Org.	Name.	Name.	Ord.	C'd.	Ma.	Fe.	To.	Ab.	C.	L.	To.	Di.	L.	De.	To.	Ad.	Inf.
Washington, 1st,	1865	Walter L. Clift,	Stephen M. Newman, *p. c.*	'71	'85	369	614	983	80	21	35	56	10	27	0	37	5	8
" Lincoln Memorial,	1881	Walter J. Taylor,	Eugene A. Johnson, *p.*	'89	'92	80	185	265	3	1	11	12	2	1	0	3	2	2
" Plymouth,	1881	Lewis H. Neill,	Sterling N. Brown, *p.*	'85	'89	105	221	326	20	13	0	13	8	0	2	10	4	6
" 5th,	1886	B. P. Entrikin,	Adam Reoch, *p.*	'91	'94	43	66	109	0	20	10	30	1	6	0	7	3	3
" Mt. Pleasant,	1886	W. H. Ronsaville,	M. Ross Fishburn, *p. c.*	'91	'94	76	109	185	4	35	18	53	2	3	0	5	7	2
" People's,	1891	Marshal W. Custis,	John H. Daily, *p.*	'72	'91	130	320	450	0	40	1	41	3	0	14	17	3	16
			Total:			803	1515	2318	107	130	75	205	26	37	19	82	24	37

FLORIDA.

CHURCHES.		CLERKS.	MINISTERS.			MEMBERS.				ADMITTED.			REMOVED.				BAPT.	
City or Town.	Org.	Name.	Name.	Ord.	C'd.	Ma.	Fe.	To.	Ab.	C.	L.	To.	Di.	L.	De.	To.	Ad.	Inf.
Avon Park,	1893	Ray D. Hall,	Francis D. Rood, *p.*	'86	'93	29	28	57	9	6	22	28	0	5	0	5	0	1
Bagdad,	1891	Edward Ward,	Purl G. Woodruff, *p.*	'91	'92	3	8	11	2	1	0	1	0	0	5	5	1	4
Belleview,	1888	Mrs. Arthur H. Rouse,	Thomas H. Rouse, *p.*	'53	'88	9	12	21	6	0	0	0	0	1	0	1	0	0
Boggy,	1892	James Burlison,	[Daniel A. Simmons, *Lic.*]		'95	14	7	21	1	0	0	0	0	0	0	0	0	0
Bonifay,	1888	Miss Edna Reagan,	George Lee, *p.*	'95	'95	13	17	30	0	5	1	6	1	4	5	10	3	0
" Tulip,	1894	James L. Sapp,	Nathan B. Chancy, *p.*	'95	'95	7	12	19	0	0	0	0	0	1	1	2	0	0
Campton, **Crestview,**	1890	Mrs. Kate Neal,	Willie G. Miller, *p.*	'93	'93	14	16	30	0	5	1	6	0	0	0	0	5	0
Caryville, New Effort,	1891	Mrs. Mary Snyder,	Purl G. Woodruff, *p.*	'91	'91	19	22	41	0	6	0	6	0	0	0	0	6	0
Clarcona,	1886					5	3	8	0	0	0	0	0	0	0	0	0	0
Coatsville,	1891	Wm. H. Davis,	**Potolo,** Elijah A. Buttram, *p.*	'84	'95	9	14	23	0	1	0	1	0	5	3	8		
Crestview,	1891	J. T. Fleming,	Purl G. Woodruff, *p.*	'91	'92	10	12	22	0	16	0	16	0	0	0	0	14	0
Daytona,	1870	Mrs. Geo. H. Clark,	Charles M. Bingham, *p.*	'70	'80	23	52	75	7	0	4	4	1	2	0	3	0	0
DeFuniak Springs,	1892	Miss Elizabeth Coson,	Jeff'son D. Blankinship, *p.*	'91	'95	19	24	43		22	2	24	0	0	0	0	6	1
Dorcas, Shoal River,	1892	W. A. McCollum,	Willie G. Miller, *p.*	'93	'93	9	13	22		0	3	3	0	0	0	0	0	0
" Mount Olive,	1895	James Matheis,	Willie G. Miller, *p.*	'93	'92	11	13	24	1	18	6	24	0	0	0	0	18	1
Eden,	1894																	
Haines City,	1890																	
Holly,	1892	Andrew Bangston,	Louis Miller, *p.*	'91	'91	11	12	23	5	0	0	0	0	0	0	0	0	0
Hurobo, **Pensacola,**	1892	Mrs. Jane Brown,	Louis Miller, *p.*	'91	'92	8	14	22	3	3	0	3	0	0	0	0	0	0
Interlachen,	1884	Benjamin Stock,	Willard D. Brown, *p. c.*	'88	'88	15	21	36	9	0	0	0	0	2	0	2	0	0
Jacksonville,	1876	H. H. Richardson,	Angus M. McDonald, *p. c.*	'94	'94	50	79	129	22	2	11	13	1	10	0	11	1	0
Key West,	1892	D. J. Bethel,	Charles W. Frazer, *p.*	'91	'92	101	75	176	0	6	5	11	2	3	1	6	0	39
Lake City, **Olive,**	1892																	
Lake Helen,	1887	A. R. Cooley,	Mason Noble, *p.*	'69	'92	12	20	32	2					4		4		
Longwood,	1885	F. J. Neimyer,	George W. Hardaway, *p.*	'76	'94	13	10	23	12	0	2	2	0	2	0	2	0	2

DISTRICT OF COLUMBIA.—SUNDAY SCHOOLS AND BENEVOLENCE.

CHURCHES.	SUNDAY SCHOOL.				Y.P.S.	BENEVOLENCE.									Legacies.	Home Exp.
Place.	Superintendent.	Mem.	Av.	Fam.	Members.	Foreign.	Ed'n.	Ch. B'd'g.	Home M.	A. M. A.	S. S.	Min. Aid.	Other.	TOTAL.		
Washington, 1st,	Richard Foster,*	593	255	400	202	$1,020	$ 69	$153	$1,513	$590	$166	$158	$626	$4,295	$ 0	$15,934
" Lincoln Mem.,	P. B. Bagley,	109	75	50	75	0	0	0	0	10	2	0	0	12	0	906
" Plymouth,	James L. Neill,	155	98	175	100	7	5	5	50	20	15	0	25	127	0	1,800
" 5th,	E. D. Farnham,	252	146	100	200	10	8	18	57	10	12	5	156	276	0	2,750
" Mt. Pleasant,	Sanford W. Smith,	301	181	125	167	102	25	63	174	45	45	0	296	750	0	5,797
" People's,	William R. Smith,	206	185	175	250	0	0	0	0	0	0	0	80	80	0	4,005
	Total:	1,616	940	1,025	994	1,139	107	239	1,794	675	240	163	1,183	5,540	0	31,192

Gain in church members, 22; in Sunday schools, 20; decrease in benevolent contributions, $715; increase in home expenditures, $2,916.
ASSOCIATED with New Jersey.

FLORIDA.—SUNDAY SCHOOLS AND BENEVOLENCE.

CHURCHES.	SUNDAY SCHOOL.				Y.P.S.	BENEVOLENCE.									Legacies.	Home Exp.
Place.	Superintendent.	Mem.	Av.	Fam.	Members.	Foreign.	Ed'n.	Ch. B'd'g.	Home M.	A. M. A.	S. S.	Min. Aid.	Other.	TOTAL.		
Avon Park,	C. Arthur Lincoln,	130	60	95	85	$9	$5	$ 0	$22	$1	$7	$ 0	$18	$61	$	$575
Bagdad,	Edward Ward,	15	11	12	0	0	0	4	5	0	0	0	0	9	0	67
Belleview,	William E. Strong,	40	30	27	25	3	0	0	20	0	0	0		23	0	153
Boggy,	Miss Linda Parish,	23	16	25	0				1					1	0	
Bonifay,	Edwin Carkhuff,	41	25	20		0	0	0	0	0	0	0	60	60	0	42
" Tulip,	Henry Adkins, Caryville,	0	0	30	0	0	0	0	0	0	0	0	0	0	0	5
Campton.	Willie Green,	62	40	5	0											
Caryville,	L. D. Hathaway,	32	18	25	0	0	0	3	5	0	3	4		15	0	45
Clarcona,	Rev. L. J. Donaldson,			15	10	0	0	0	0	0	0	0	0	0	0	40
Coatsville,	Rev. J. D. Blankinship,	20	10	35	0	0	0	0	0	0	0	0	0	0	0	
Crestview,	D. Powell,	57	42	20	0	0	0	4	9			4	6	23	0	125
Daytona,	Edgar N. Waldron,	75	50	85	55	23	0	11	37	22	0	12	71	276	0	741
DeFuniak Spr's,	A. M. Mitcheom,	47	35	45	0	0	0	0	0	0	0	0	0	0	0	25
Dorcas,	W. A. McCollum,	40	25	7												
" Mount Olive,	I. A. Parker,	35	15	5												
Eden.																
Haines City.																
Holly,	John V. Anderson,	20	15	10	0	0	0	0	10	0	0	0	0	10	0	40
Hurobo,	Charles Hudson,	20	15	10	0	0	0	0	0	0	0	0	0	0	0	0
Interlachen,	W. L. Yates,	32	25	40	15	15	0	10	25	0	14	0	0	64	0	
Jacksonville,	H. W. Caldwell,	120	76	53	50	10	0	12	20	0	0	0	75	117	0	
Key West,	D. J. Bethel,	282	127	200	111	55		5	86					146	0	1,422
Lake City.																
Lake Helen,	J. H. Hurst,	27	21		30	6			45					51	0	434
Longwood,			35		55	3	0	3	6	0	3	0	0	15	0	108

CHURCHES.		CLERKS.	MINISTERS.			MEMBERS.				ADMITTED.			REMOVED.				BAPT.	
City or Town.	Org.	Name.	Name.	Ord.	C'd.	Ma.	Fe.	To.	Ab.	C.	L.	To.	Di.	L.	De.	To.	Ad.	Inf.
Longwood, West,	1885	W. I. Fletcher,	[W. B. Y. Wilkie, *Pres.*]	'93	'93	5	8	13	2	0	0	0	0	1	0	1		
Mannfield,	1886	Mrs. M. C. Moore,				6	6	12	7	0	0	0	0	0	0	0	0	0
Mary Esther,	1892	Mrs. Alice R. Shipley,				18	25	43	5	11	0	11	0	0	0	0	11	7
Melbourne,	1889	Edward P. Branch,	Elmer W. Butler, *p.*	'83	'94	12	14	26	5	0	4	4	0	4	0	4	0	0
Moss Bluff,	1894	W. L. Smith, Electra,	Elvin D. Luter, *p.*	'92	'95	15	14	29	0	11	0	11	0	0	0	0	6	0
Mount Dora,	1883	Nelson H. Parker,	Daniel M. Breckinridge, *p.*	'69	'95	9	20	29	9	0	0	0	0	3	1	4	0	0
New Smyrna,	1875	Miss Bessie E. Louden,	Almon T. Fuller, *p.*	'91	'93	24	47	71	14	3	0	3	0	1	2	3	2	0
Norwalk,	1884																	
Oak Hill,	1886	James S. Gains,	Almon T. Fuller, *p.*	'91	'95	6	2	8	0	0	0	0	1	0	0	1	0	0
Ocoee,	1891	T. L. Reaves, Winter Garden,	Stephen J. Townsend, *p.*	'95	'95	9	12	21	1	0	6	6	0	4	0	4	0	0
Olustee,	1893																	
Orange City,	1883	S. M. Morse,	Joseph C. Halliday, *p.*	'65	'90	10	18	28	5	0	2	2	0	0	0	0	0	0
Orange Park,	1883	W. D. Ball,	Truman S. Perry, *p.*	'73	'93	16	15	31	4	0	1	1	1	5	0	6	0	0
Orlando,	1885	W. R. O'Neal,				11	21	32	0	0	1	1	0	5	0	5	0	0
Ormond,	1888	J. H. Simmerall,	John W. Harding, *p.*	'50	'91	17	46	63		2	1	3	0	0	0	0	1	1
Palm Beach,	1885	F. S. Dewey, W. P. B.	Jabez Backus, *p.*	'81	'95	3	9	12	2	0	0	0	0	0	0	0	0	0
Palm Springs,	1887	Mrs. Etta Fuller,	George W. Hardaway, *p.*	'76	'94	1	5	6	1	2	0	2	0	0	2	2	0	0
Panasoffkee,	1893	R. F. Bellemy,	Jesse J. Melton, *p.*	'92	'92	7	9	16	0	0	0	0	0	0	1	1	0	2
Phillips,	1886	Geo. A. Francis,				8	13	21	5	0	0	0	0	0	0	0	0	0
Pomona,	1882	Mrs. S. E. Worcester,	Moses C. Welch, *p.*	'62	'81	6	13	19	1	0	2	2	2	2	0	4	0	0
Portland, Black Oak,	1890	C. H. Wooten,	Thomas J. Wooten, *p.*	'92	'90	6	11	17	0	0	0	0	0	0	0	0	0	0
"	1894	Mrs. M. E. Scott,	[Daniel A. Simmons, *Lic.*]		'95	8	14	22	0	2	0	2	0	0	0	0	2	0
Port Orange,	1886	Clarence Bennett,	Charles M. Bingham, *p.*	'70	'95	11	7	18	3	0	0	0	0	4	0	4	0	0
Potolo,	1891	Cicero J. Buttram,	Elijah A. Buttram, *p.*	'84	'91	13	27	40	0	16	4	20	0	0	1	1		
St. Petersburg,	1888	G. W. Anderson,	Frank D. Jackson, *p. c.*	'95	'94	18	37	55	5	2	3	5	1	2	0	3	0	0
Sanderson,	1889	Joshua Dinkins,	William R. Harris, *p.*	'86	'95	8	15	23	0	3	0	3	1	0	2	3	2	0
Sanford,	1890	J. C. Ensminger,				50	55	105	40	0	0	0	1	8	0	9	0	0
Sylvan Lake,	1887																	
Tacoma,	1895	Mrs. A. E. Smith,				7	8	15	3	4	11	15	0	0	0	0	4	0
Tampa,	1885	Charles E. Jay,	Edward P. Herrick, *p. c.*	'71	'92	71	96	167	20	11	19	30	5	2	22	29	6	8
Tangerine,	1886	Miss Harriet B. Marot,	Dan'l M. Breckenridge, *p.*	'69	'95	6	13	19	4	0	0	0	0	2	0	2	0	0
Tavares,	1885	Mrs. C. H. Newell,	Levi J. Donaldson, *p.*	'74	'96	7	19	26	6	1	0	1	0	1	0	1	0	0
Taylor,	1884																	
Vernon,	1895	Wm. H. Register,	George Lee, *p.*	'95	'95	7	5	12	0	10	2	12	0	0	0	0	9	1
Warnell,	1892	Miss Mary A. Melton,	Jesse J. Melton, *p.*	'92	'92	5	8	13	2	0	0	0	0	2	0	2	0	2
Wausau,	1891	Henry McKethern,	Solomon B. Judah, *p.*	'91	'92	8	18	26	2	6	0	6	0	5	0	5	1	0
West Palm Beach,	1893	Charles H. Miller,	Asbury Caldwell, *p.*	'92	'95	11	10	21	0	2	13	15	0	2	0	2	0	0
Westville,	1895	Miss Lou Alford,	George Lee, *p.*	'95	'95	11	13	24	0	16	8	24	0	0	0	0	15	1
White City,	1894	Miss Rosabel Fripp,	Edgar T. R. Fripp, *p.*	'69	'94	2	3	5	1	0	0	0	0	0	1	1	0	0
Winter Park,	1884	Fritz J. Frank,	Edward P. Hooker, *p. c.*	'61	'83	40	56	96	25	4	9	13	2	15	0	17	1	0
Wood,	1894	Joseph Conley,	Willie G. Miller, *p.*	'93	'93	18	20	38	1	8	0	8	0	2	0	2	8	0
			Total			970	1356	2326	283	206	145	351	21	109	48	178	122	70

CHURCHES.	SUNDAY SCHOOL.				Y.P.S.	BENEVOLENCE.									Legacies.	Home Exp.
Place.	Superintendent.	Mem.	Av.	Fam.	Members.	Foreign.	Ed'n.	Ch. B'd'g.	Home M.	A. M. A.	S. S.	Min. Aid.	Other.	TOTAL.		
Chicago, Forest'e,	Dr. E. McWhinney,	225	156	112	78	67	0	10	5	0	10	0	52	144	0	1,390
" Douglas Pk.,	L. Q. Jeffries,	300	204	200	85	20	14	13	87	13	5	0	10	162	0	3,050
" Summerdale,	Harold F. Hall,	156	120	150	25	50	0	0	0	0	0	6	0	56	0	1,200
" Mont Clare,	Arthur W. Vercoe,	85	64	50	20	19	7	39	65	1	9	36	50	226	0	1,508
" Auburn Park,	A. T. Stone,	125	110	75	50	0	0	40	13	0	1	0	25	79	0	2,000
" Doremus,	Chas. E. Boynton,	800	600													
" Park Manor,	Guy Osborne,	70	55	75	43	0	5	0	4	0	7	0	2	18	0	920
" Ewing st.,	B. M. Hogen,	225	150	200	48	0	0	0	21	0	0	0	50	71	0	500
" Oaklawn,	Thomas Armstrong,	35	18	75		0	0	0	0	0	0	0	0	0	0	275
" Wash'gton P.,	A. W. Dudley,	150	120	30	80	24	0	0	19	0	0	0	0	43	0	724
" Grace,	Stephen B. Foy,	398	250	60	82	121	10	10	6	0	31	0	0	178	0	1,280
" Bethesda,	P. C. Lehman,	168	131	21	56	0	0	0	3	65	0	0	0	68	0	600
" Holy Trinity,	John Hirsch,	130	95	50	25	0	5	0	28	0	2	5	0	40	0	838
" 1st Lutheran,	August Pelz,	120	95	30	25	10	0	0	14	0	3	0	10	37	0	
" Maplewood,	L. A. Smith,	300	200	80	95	4	0	0	10	0	0	0	10	24	0	720
" Zion,	Dea. C. F. Essig,	90	80	50	20	5	29	0	40	0	3	0	7	84	0	600
" Grand av.,	Dr. J. H. Stotts,	175	100		60	0	0	0							0	1,135
" So. Chicago, 2d	Wesley Shroyer,	162	105	25	50	0	0	0	6	7	3	0	14	30	0	850
" Gross Park,	A. J. Bauman,	470	234	500	106	5	0	0	2	0	2	0	5	14	0	348
" Waveland av.,	R. F. Wilson,	215	112	50	73	6	2	0	2	12	4	0	0	26	0	1,849
" Brainerd,	Lewis A. Pringle,	65	51	30	34	7	0	0	12	8	3	0	5	35	0	501
" West Pullman	J. B. Kebil,	m300	150	200	96	5	0	0	0	0	0	0	50	55	0	5,000
" So. Chicago,	W. T Williams,	45	35	15	15	0	0	0	2	0	0	0	12	14	0	320
" Porter Mem'l,	Carroll Thayer,	330	233	100	75	0	0	0	0	0	0	0	0	0	0	400
" Puritan,	Elijah T. Harris,	278	205	100	64	0	0	0	10	0	0	0	2	12	0	219
Chillicothe,	E. F. Hunter,	125	80	50	45	0	0	20	46	0	0	0	0	66	0	1,250
Clarendon Hills,	C. M. Burkholder,	21	18	6		0	0	0	6	0	0	0	2	8	0	175
Clifton,	John Schrader,	70	30	35	27	0	0	7	0	0	3	2	0	12	0	770
Cobden,	Robert L. Rich,	60	40	50	34	11	15	5	9	6	2	0	0	48	0	332
Cornwall,	Arthur J. Dickey,	55	35	40	40	0	0	0	0	0	15	0	80	95	0	350
Creal Springs,	[No report,]			12		0	0	0	0	0	0	0	0	0	0	
Crescent City,	Seth Boughton,	40	26	30	34	0	0	5	0	0	0	0	0	5	0	783
Creston,	George Miller,	75	35	50	25	8	0	0	9	10	3	0	0	30	0	800
Crete,	Calvin Dodge,	118	62	36	15	0	0	0	0	0	6	0	48	54	0	394
Crystal Lake,	Mrs. E. L. Pomeroy,	55	37	30	29	0	0	3	2	0	0	0	0	5	0	770
Dallas City,	C. S. Shipman,	40		40		0	0	0	30	0	1	1	8	40	0	600
Danvers,	Rev. C. E. Watson,	100	72	25	40	53	0	25	36	35	6	0	0	155	0	1,432
Danville,	T. Compton,	170	135	86	75	0	0	4	47	4	6	0	0	61	0	365
Danway,	Christian Christianson,	40	30	50		2	0	0	0	0	0	0	2	4	0	118
Decatur,	E. P. Irving,	m265	164	100	74	45	5	109	183	5	15	0	0	362	0	2,789
De Kalb,	E. J. Wiswell,	231	150	100	50	0	0	0	0	0	0	0	50	50	0	1,850
De Long,	Harry Hayner,	40	34	80	25	18	0	0	5	0	4	0	8	35	0	266
De Pue,		75	63	35	35	0	0	1	0	2	0	0	4	7	0	300
Des Plaines,	George Wolfram,	m182	127	47	61	20	4	8	27	0	15	0	1	75	0	980

GEORGIA.

CHURCHES.		CLERKS.	MINISTERS.			MEMBERS.				ADMITTED.			REMOVED.				BAPT.	
City or Town.	Org.	Name.	Name.	Ord.	C'd.	Ma.	Fe.	To.	Ab.	C.	L.	To.	Di.	L.	De.	To.	Ad.	Inf.
Amandaville,	1878	Dea. J. Berry Burden,	Moses G. Fleming, *p.*	'79	'95	24	47	71	15	4	4	8	1	1	2	4	3	0
Americus,	1884	John H. Mallard,	George W. Cumbus, *p.*	'92	'95	16	36	52	4	2	1	3	1	1	0	2	2	1
Andersonville,	1886	Miss I. N. Peterson,	John R. McLean, *p. c.*	'78	'95	9	9	18	2	0	1	1	0	1	0	1	0	0
Athens,	1881	Eliza B. Twiggs,				17	24	41	21	3	1	4	0	2	11	13	3	4
Atlanta, 1st,	1867	Cornelius Grimes,	Henry H. Proctor, *p.*	'94	'94	110	180	290	30	20	31	51	4	3	4	11	8	15
" Central,	1882	J. Frank Beck,	[Robert V. Atkisson, *Pres.*]		'94	90	114	204	0	6	15	21	5	5	0	10	3	4
" Berean,	1883	Solomon M. Snider,				3	19	22	0	0	0	0	3	0	1	4	0	0
" Immanuel,	1884	Charles Dickner,				4	4	8	0	0	2	2	0	0	0	0	0	0
" Duluth,	1892	Rev. Wm. F. Brewer,	William F. Brewer, *p.*	'82	'92	8	10	18	1	0	4	4	1	0	2	3	0	0
Barnesville,	1852	Earley Owen,	Simeon C. McDaniel, *p.*	'61	'96	62	81	143	5	0	1	1	0	4	0	4	0	0
Baxley, Friendship,	1892	J. L. W. Baxley,	Green N. Smith, *p.*	'89	'90	27	43	70	10	9	0	9	2	2	4	8	9	4
" Pleasant Grove,	1894		Green N. Smith, *p.*	'89	'94													
Braden,	1886	Thomas Thompson,	William F. Brewer, *p.*	'82	'95	10	14	24	0	0	0	0	0	0	0	0	0	2
Braswell,	1885	Mrs. Amanda Norton,	William B. Armstrong, *p.*	'70	'85	7	19	26	8	0	0	0	0	0	0	0	0	0
Byron,	1873		Henry T. Johnson, *p.*	'86	'93													
Cartecay,	1889																	
Clara Center,	1889	Wm. L. Tumlin,	William C.D.Christian, *p.*	'83	'93	19	24	43	10	4	5	9	1	1	0	2	0	0
" Pleasant Hill,	1888	Henry Berger,	Howell E. Newton, *p.*	'89	'92	14	26	40	1	0	0	0	0	1	3	4	0	5
Clark's Mill,	1888	Charles Knight,	Gideon Horne, *p.*	'92	'91	27	40	67	0	1	8	9	1	3	1	5	1	0
Columbus,	1892		George W. Cumbus, *p.*	'92	'92	18	33	51	4	8	10	18	2	6	2	10	8	6
Comer,	1879	N. A. Belk,	Moses G. Fleming, *p.*	'79	'85	10	26	36	6	1	3	4	0	3	0	3	0	0
Conyers,	1888	Wm. H. Cornwell,	James C. Forrester, *p.*	'74	'96	17	18	35	5	0	4	4	2	3	0	5	0	0
Cordell,	1894		William Bailey, *p.*	'94	'94													
Dailey,	1895	Nathan Humphrey,	June Berry Fletcher, *p.*	'78	'95	14	19	33	1	2	31	33	0	0	2	2	2	0
Danielsville,	1880	Cicero E. Adams,	Moses G. Fleming, *p.*	'79	'92	11	6	17	3	4	1	5	1	1	0	2	4	0
Dawsonville,	1888	Jonas J. Swafford,	Elias Darnell, *p.*	'80	'95	11	14	25	3	0	1	1	0	6	0	6	0	0
Demorest,	1892	Josiah A. Best,	William O. Phillips, *p.*	'78	'95	19	25	44	1	2	16	18	0	0	0	0	0	0
Dupont,	1891	Henry J. Cowart,	Travis Pitman, *p.*	'82	'96	10	12	22	0	2	0	2	2	0	0	2	2	1
Five Forks,	1880	M. N. Burden,	Moses G. Fleming, *p.*	'79	'95	12	28	40	8	0	1	1	1	1	1	3	0	0
Fort Valley,	1884	S. H. Bassett,	John F. Blackburn, *p.*	'95	'96	27	24	51	4	0	1	1	0	0	4	4	0	0
Garfield,	1895	Wm. C. Clark,	Henry H. Williams, *p.*	'75	'95	4	5	9	3	2	10	12	0	0	3	3	2	0
Hagan,	1895	Dea. Whitfield,	June B. Fletcher, *p.*	'78	'95	2	2	4	0	0	4	4	0	0	0	0	0	0
" Eureka,	1895	J. M. Kennady,	June B. Fletcher, *p. c.*	'78	'95	5	18	23	0	0	25	25	0	0	2	2	0	0
" Piney Grove,	1895	Samuel Richardson,	Wyatt R. Kennady, *p.*	'95	'95	4	3	7	0	2	5	7	1	0	0	1	0	0
Hendricks,	1889	James S. Tisinger,	William H. Graham, *p.*	'90	'90	41	62	103	1	3	0	3	1	0	4	5	3	0
Hoboken,	1891		James S. King, *p.*	'92	'94	15	14	29	1	1	7	8	0	0	0	0	1	0
Hoschton, Macedonia,	1868	Robert M. Perkle,	James C. Forrester, *p.*	'75	'95													
"	1891	Reuben A. Teagle,	James C. Forrester, *p.*	'75	'92	29	56	85	2	2	1	3	0	0	9	9	2	1
Huntington,	1888					6	8	14	0	0	14	14	0	0	0	0	0	0
Kemp,	1895	Phillip McLeod,	Samuel M. McLeod, *p.*	'95	'95													
Kramer,	1882																	
Lifsey,	1892	Miss Ada Foster,	William H. Graham, *p.*	'90	'92	8	14	22	0	0	1	1	0	1	0	1	0	0
Lovejoy,	1888	Earnest L. Nash,	George A. Hill, *p.*	'73	'94	10	12	22	8	0	0	0	0	0	0	0	0	0
McDonald's Mill,	1892																	

SUNDAY SCHOOLS AND BENEVOLENCE.

CHURCHES.	SUNDAY SCHOOL.				Y.P.S.	BENEVOLENCE.									Legacies.	Home Exp.
Place.	Superintendent.	Mem.	Av.	Fam.	Members.	Foreign.	Ed'n.	Ch. B'd'g.	Home M.	A. M. A.	S. S.	Min. Aid.	Other.	TOTAL.		
Amandaville,	William M. Sanders,	40	25	40		$ 0	$ 0	$ 0	$2	$ 0	$ 0	$ 0	$3	$5	$ 0	$28
Americus,	John H. Mallard,	47	30	20	35	0	0	3	12	0	0	0	0	15	0	40
Andersonville,	Miss Jennie McLean,					0	0	0	0	0	0	0	0	0	0	41
Athens,	L. S. Clark,	65		17		0	0	0	0	0	2	0	2	4	0	123
Atlanta, 1st,	W. B. Matthews,	150	120	150	80	0	0	0	0	5	5	0	40	50	0	1,500
" Central,	Watson Fuller,	150	117	100	26	0	0	12	45	0	10	0	27	49	0	2,585
" Berean,	Solomon M. Snider,	63	37			0	0	0	0	0	0	0	2	2	0	17
" Immanuel,	William M. Everett,	40	27			0	0	0	0	0	3	0	0	3	0	200
" Duluth,	C. C. King,	42	21	25		0	0	1	8	0	0	1	5	15	0	80
Barnesville,	James W. Bush,	60	30	40		0	0	0	16	0	10	0	20	46	0	169
Baxley, Friends'p	Joseph L. W. Baxley,	25	20	12		0	0	0	4	0	4	3	2	13	0	25
" Pleasant G've.																
Braden.				16		0	0	0	1	0	1	1	2	5	0	24
Braswell,	H. P. Richards,	40	30	50		0	0	2	1	0	1	0	0	4	0	5
Byron.																
Cartecay.																
Clara Center,	Mrs. H. E. Newton,	65	40	30		0	0	15	12	0	5	3	0	35	0	195
" Pleasant Hill,	A. W. Farlinger,	125	75	50	20	0	0	2	5	0	7	3	0	17	0	150
Clark's Mill,	Charles Knight,	75		20		0	0	0	5	0	0	3	0	8	0	75
Columbus,	Washington Hurst,	71	50	30	50	0	0	0	18	2	2	3	0	25	0	170
Comer,				50		0	0	0	0	0	0	0	0	0	0	18
Conyers,	William S. Veal,	30	25			0	0	1	3	0	5	0	0	9	0	40
Cordell.																
Dailey,	Nathan Humphrey,	42	30	12		0	0	0	0	0	0	0	0	0	0	26
Danielsville,	A. H. Adams,	17	15	3		0	0	0	3	0	1	0	1	5	0	11
Dawsonville,	J. J. Swafford,	30	20	10		0	0	0	1	0	0	0	0	1	0	26
Demorest,	Albert A. Safford,	109	58	28		0	0	0	10	0	0	0	0	10	0	206
Dupont,				8												
Five Forks,				10		0	0	0	0	0	0	0	0	0	0	22
Fort Valley,	Andrew Stewart,	30	15	25	20	0	0	0	17	0	3	0	0	20	0	0
Garfield,	Wm. C. Clark,	15	10	8		0	0	0	0	0	0		0	0	0	11
Hagan,	Whitfield Hooseley,	15	10	3		0	0	0	0	0	0		0	0	0	4
" Eureka,	W. H. Kennady,	30	18	12		0	0	0	0	0	0		0	0	0	24
" Piney Grove,	Henry Smith,	16	12	9		0	0	0	0	0	0		0	0	0	22
Hendricks,	John W. Mangham,	84	50	30		0	0	0	2	0	3	1	0	6	0	68
Hoboken,	Alexander Mahaffy,	40	25	20												
Hoschton,						0	0	0	5	0	0	0	0	5	0	55
"	G. F. Bowman,	30	20	30		0	0	6	4	0	2	1	2	15	0	35
Huntington,	Phillip McLeod,	28	20	10												
Kemp,						0	0	0	0	0	0	0	0	0	0	3
Kramer.																
Lifsey,				20		0	0	0	0	0	0	0	0	0	0	88
Lovejoy,				7		0	0	0	0	0	0	0	0	0	0	0
McDonald's Mill.																

CHURCHES.		CLERKS.	MINISTERS.			MEMBERS.				ADMITTED.			REMOVED.				BAPT.	
City or Town.	Org.	Name.	Name.	Ord.	C'd.	Ma.	Fe.	To.	Ab.	C.	L.	To.	Di.	L.	Dc.	To.	Ad.	Inf.
Highland,	1859	Mrs. Emma Holladay,	William H. Stubbins, *p.*	'81	'94	34	31	65	11	21	5	26	0	0	2	2	11	0
Hillsboro,	1859	W. W. North,	John F. Childress, *p.*	'86	'93	19	49	68	0	6	0	6	1	0	0	1	5	0
Hinsdale,	1868	John W. Shaw,	Marcus N. Preston, *p. c.*	'62	'96	78	124	202	9	6	8	14	0	7	0	7	2	2
Homer, **Lockport,**	1833	Mrs. Helen E. Rowley,	Eugene B. Read, *p.*	'76	'94	7	24	31	7	7	8	15	2	1	0	3	5	2
Huntley,	1852	J. P. Skeels,	John J. Graham, *p.*	'94	'94	12	35	47	0	0	2	2	4	3	0	7	0	5
Illini, **Warrensburg,**	1868	H. E. Roberts,				39	57	96	0	0	0	0	0	1	0	1	0	0
Ivanhoe,	1838	Miss Cora Dean,				44	73	117	19	13	1	14	1	2	2	5	4	5
Jacksonville,	1833	J. Allerton Palmer,	Frederick S. Hayden, *p. c.*	'74	'88	115	179	294	40	8	1	9	4	7	0	11	6	2
Johnson City,	1895	Nathan Perrine,	Zachary T. Walker,	'78	'95	4	8	12	0	12	0	12	0	0	0	0	0	0
Joliet, *Swed.*,	1892	L. P. Youngfelt,	August Swanstrom, *p.*	'91	'95	29	27	56	2	7	3	10	2	11	0	13	8	0
" *Welsh*,*	1894	John T. Davies,	David John Davies, *p.*	'94	'94	17	19	36	0	9	0	9	2	4	0	6	1	2
Joy Prairie, **Concord,**	1845	L. F. Joy, *Markham*,	Henry M. Tupper, *p.*	'59	'85	27	34	61	7	0	0	0	1	3	0	4	0	0
Kangley,	1892	Miss Nellie Burgess,	James R. Stead, *p.*	'94	'95	53	60	113		22	5	27	0	0	0	0	4	2
Kemper,	1870	Mrs. Orin Palmer,	William H. Bickers, *p.*	'95	'95	11	16	27	0	0	1	1	0	4	1	5	0	0
Kewanee,	1855	Dea. W. A. Minnick,	Charles A. Moore, *p.*	'85	'95	128	215	343		1	11	12	1	7	0	8	1	2
Kirkland,	1894	F. A. Griggs,	Lincoln A. Holp, *p.*	'91	'95	32	57	89	1	5	3	8	1	1	2	4	5	2
Lacon,	1886	Mrs. Blanche B. Grieves,	Luther K. Long, *p.*	'83	'95	17	69	86	15	0	0	0	6	6	0	12	0	0
La Grange,	1881	George H. McKay,	Henry A. Bushnell, *p.*	'82	'94	92	170	262	36	6	29	35	1	0	0	1	4	8
La Harpe,	1836	Isaac W. Cassell,	Frederick Bowen, *p.*	'86	'91	62	100	162	0	36	9	45	0	0	0	0	13	5
Lamoille,	1840	Dea. R. B. Franz,	Charles C. Jessee, *p.*	'96	'96	25	58	83	11	0	3	3	1	4	0	5	0	0
La Salle,	1852	Mrs. W. B. Chapman,	John S. Bayne, *p.*	'69	'93	35	66	101	11	12	3	15	1	2	0	3	5	18
La Vergne,*	1894	R. F. Stevens,	Wm. M. Elledge, *p.*	'95	'95	2	7	9	0	0	1	1	0	0	0	0	0	3
Lawn Ridge,	1845	Chas. E. Stoll,	Charles E. Marsh, *p.*	'68	'91	49	73	122	15	3	0	3	1	15	0	16	1	0
Lee Center,	1843	Mrs. F. D. Planck,	J. Munroe Markley, *p.*	'94	'93	30	63	93	12	1	1	2	0	1	0	1	1	0
Lockport,	1838	James A. Milne,				36	96	132	30	22	5	27	1	4	0	5	6	3
Loda,	1857	Edw. P. Slocum,	James A. Thome, *p.*	'86	'94	33	50	83	0	4	6	10	2	4	33	39	3	1
Lombard,	1866	Josiah T. Reade,	James M. Campbell, *p.*	'66	'95	26	75	101	24	0	9	9	2	3	0	5	0	0
Lyndon,	1836	Mrs. A. W. Greenlee,	[George V. Wyland,]	'94	'96	25	53	78	0	0	2	2	0	4	0	4	0	0
Lyonsville, Western Springs,	'43	Howard Hoyt,	B. Frank Sewell, *p.*	'89	'92	39	57	96	23	1	0	1	1	1	0	2	0	3
McLean,	1858	Dea. Mary B. Howard,	Miss Mary L. Moreland, *p.*	'89	'95	18	31	49	17	1	0	1	0	1	0	1	0	0
Malden,	1856	Mrs. Lucinda Motz,				12	29	41	0	4	0	4	0	0	0	0	3	0
Malta,	1858	Miss Alice Chapel,	Samuel L. Unger,	'95	'96	45	59	104		14	8	22	0	2	0	2	7	9
Marine,	1884	Miss O. S. Richardson,	William H. Stubbins, *p*	'81	'94	3	12	15	0	0	0	0	1	0	0	1	2	4
Marseilles,	1860	G. J. Cram,	Clarendon M. Sanders, *p.*	'67	'94	120	193	313	50	9	22	31	4	1	0	5	8	0
Marshall,	1841	Mrs. H. M. Janney,	Samuel G. Lamb, *p.*	'79	'93	25	89	114	5	28	0	28	2	1	0	3	26	3
Mattoon,	1872	Mrs. E. W. Jennings,				46	133	179	30	0	2	2	3	1	0	4	0	5
Maywood,	1871	L. Vernon Ferris,	George H. Kemp, *p.*	'80	'93	48	92	140	25	10	8	18	4	2	0	6	4	6
Mazon,	1888	M. G. Stevens,	Ernest E. Day, *p.*	'89	'95	10	25	35	5	7	6	13	1	1	5	7	4	0
Melville,	1877	Miss J. A. Challacombe,				2	8	10	2	0	0	0	2	2	0	4	0	3
Melvin,	1887	Mrs. C. Holverson,	J. Wood Miller, *p.*	'72	'94	21	31	52	8	10	2	12	1	0	0	1	1	7
Mendon,	1833	C. B. Garrett,				80	100	180	24	0	0	0	1	6	0	7	0	0
Metropolis,	1889	Mrs. A. Sterling,	Andrew H. Chittenden,	'74	'95	65	99	164	36	2	7	9	4	8	2	14	0	1
Millburn,	1841	George Jamieson,	Sheldon A. Harris, *p.*	'81	'93	50	80	130	15	3	7	10	5	2	1	8	1	0
Mill Creek,	1890	**Cyrus Cruse,**	**[Justin G. Wade, *Lic.*]**		**'95**	**43**	**86**	**129**	**16**	**4**	**0**	**4**	**2**	**0**	**2**	**4**	**0**	**0**

CHURCHES.	SUNDAY SCHOOL.				Y.P.S.	BENEVOLENCE.									Lega-cies.	Home Exp.
Place.	Superintendent.	Mem.	Av.	Fam.	Mem-bers.	For-eign.	Ed'n.	Ch. B'd'g.	Home M.	A. M. A.	S. S.	Min. Aid.	Other.	TOTAL.		
McIntosh,	Fred W. Foster,	138	45	63	48	6	0	0	0	36	9	0	5	56	0	126
" Cy. Sl.																
Macon.																
Manassas,	Miss Carrie Smith,	14	10	8		0	0	0	0	0	0	0	0	0	0	11
Magdalena,						0	0	0	0	0	0	0	0	0	0	25
Marietta.																
Meansville,	T. T. Barrett,	45	25	25		0	0	0	4	0	2	0	0	6	0	54
Oxford,	A. V. Pool,	100	60	25		0	0	3	0	0	0	0	0	3	0	60
Patterson.															0	8
" Louisville,				25		0	0	0	0	0	0	0	0	0	0	
Plainville,	John Woods,	25	20	15		0	0	0	0	0	0	0	0	0	0	0
Portal,	George W. Montgomery,	10	8	6		0	0	0	0	0	0	0	0	0	0	2
Powersville,	William E. Warren,	40	30	16		0	0	0	0	0	0	1	25	26	0	150
Riverdale.																
Roberta,	W. S. Scarborough,	75	36	20		0	0	0	0	0	0	0	0	0	0	80
Rome, North,						0	0	0	0	0	0	0	0	0	0	0
" West,	Robert Clark,	15	10	8		0	0	0	0	0	0	0	0	0	0	4
Rogers.																
Rutland.																
Savannah, 1st,	F. M. Cohen,	168	91	100	40	0	0	0	0	0	0	0	38	38	0	1875
" Woodville,	William Henry,	100	65	50	50	1	0	0	1	15	0	0	0	17	0	115
" Miller's Sta.		14	9	6	40											
" Wheat Hill,	J. L. Hardee,					1	0	0	0	1	0	0	0	2	0	5
Stockton.																
Strickland,	Morgan Bailey,	50	25	20		0	0	2	0	0	0	0	0	2	0	22
Suches.																
Summit,	Mrs. Dozier Johnson,	28	20	5		0	0	0	0	0	0		0	0	0	3
Surrency.																
Swainsboro,	Allen Coleman,	15	12	8		0	0	0	0	0	0		0	0	0	60
Taylor,	James M. Gibson,	50	45	30		0	0	0	3	0	5	2	0	10	0	100
Teagle.																
The Rock,	John T. Black,	25	15	25		0	0	0	5	0	3	2	0	10	0	75
Thomasville.																
Thorntonville.																
Waresboro.																
Way Cross.																
" Pine Bloom.																
Wenona.																
Wier.																
Wiliford.																
Wilkins.																
Woodbury,				15		0	0	0	4	0	0	0	0	4	0	60
Woodward,				10		0	0	0	0	0	0	0	0	0	0	6
		3,677	1,265	1,175	259	8	0	47	191	54	78	24	96	498	0	5,553

ILLINOIS.

CHURCHES.		CLERKS.	MINISTERS.			MEMBERS.				ADMITTED.			REMOVED.				BAPT.	
City or Town.	Org.	Name.	Name.	Ord.	C'd.	Ma.	Fe.	To.	Ab.	C.	L.	To.	Di.	L.	De.	To.	Ad.	Inf.
Abingdon,	1881	William W. Blair,	Frank G. Smith, *p.*	'92	'95	100	162	262	24	63	22	85	4	10	3	17	38	1
Albion,	1891	Rev. Evan Wiggle,	Frank B. Hines, *p.*	'91	'94	39	55	94	4	8	18	26	2	3	0	5	2	4
Algonquin,	1850	Miss Emma Benson,	William A. Elliott, *p.*	'90	'94	19	25	44	7	5	9	14	1	0	0	1	3	2
Alton,	1870	Miss Lucy E. Smith,	John H. J. Rice, *p.*	'87	'91	60	138	198	18	7	4	11	1	4	0	5	4	3
Altona,	1857	George A. Ward,				16	33	49	13	0	0	0	0	10	0	10	0	0
Alto Pass,	1885	T. J. Chapman,	Daniel W. Brown,	'79	'96	45	54	99	12	0	1	1	3	7	0	10	0	0
Amboy,	1854	Dea. W. B. Andruss,	William J. Warner, *p.*	'78	'94	47	100	147	28	0	10	10	5	6	0	11	0	4
Anna,	1890	John Worthington,	Daniel M. Brown, *p.*	'79	'94	35	56	91	20	9	3	12	6	3	0	9	4	3
Annawan,	1854	Miss Mary Baldwin,	Jacob W. Elser, *p.*	'68	'95	15	43	58	10	0	0	0	1	2	0	3	0	1
Ashkum,	1869	Eugene Yetter,	David A. Alden, *p.*	'92	'94	11	18	29	1	5	0	5	0	0	2	2	0	1
Atkinson,	1863	Mrs. Ida Anderson,	John P. Johnston,	'73	'96	39	51	90	3	0	0	0	3	4	0	7	0	0
Atlas,	1891	Henry Ator,	Parker Hurless,	'62	'94	12	29	41	9	15	0	15	1	0	6	7	15	0
Aurora, 1st,	1838	E. C. Spencer,	Edward F. Goff, *p.*	'75	'87	97	284	381	56	9	8	17	9	20	0	29	7	17
" New England,	1858	Dr. E. E. Bonslough,	Julian M. Sturtevant, *p.*	'60	'93	83	184	267	28	7	28	35	1	5	1	7	4	3
Austin,	1890	Henry H. Small,	Thomas Westerdale, *p. c.*	'89	'94	50	103	153	18	28	36	64	1	2	1	4	17	4
Avon,	1855	Fred. H. Merrill,	Arthur E. Arnold, *p.*	'67	'94	15	32	47	3	0	0	0	2	0	0	2	0	0
Bartlett,	1874	Miss E. Blinks,	David A. Evans, *p. c.*	'91	'96	8	9	17	3	0	0	0	0	1	0	1	0	0
Batavia,	1835	Miss Amelia F. Brown,	Jonathan E. Bissell, *p.*	'77	'91	48	124	172	25	2	0	2	2	4	0	6	1	0
Beardstown,	1845	Wm. D. Epler,	John C. Myers, *p.*	'60	'96	49	103	152	0	7	0	7	3	10	61	74	0	0
Beecher,	1872	Edward P. Lyon,	James E. Butler, *p.*	'90	'95	29	30	59	16	23	3	26	0	2	0	2	7	1
Belvidere,	1894	William Sutton,	[T. M. Hubbell,]		'96	18	27	45	2	20	6	26	0	0	0	0		0
Beverly,	1859	Miss Lottie Robertson,	S. Edward Lynd, *p.*	'95	'95	6	26	32	3	5	4	9	0	1	0	1	4	0
Big Rock, *Welsh,**	1852	William R. Williams,	Griffith R. Evans, *p.*	'58	'91	26	26	52	0	1	3	4	1	2	0	3	0	2
"	1859	George Davis,	Charles E. Hayward, *p.*	'95	'95	19	31	50	1	1	0	1	1	0	0	1	1	0
Big Woods, **Warrenville,**	1842	H. B. Hill,	Robert F. Paxton, *p.*	'87	'93	23	21	44	5	0	1	1	1	8	0	9	0	0
Bloomington,	1883	W. W. Updegraff,	Thomas A. Humphreys, *p.*	'81	'96	41	82	123	19	16	21	37	1	3	0	4	1	1
Blue Island,	1860	Frederick P. Holt,	William C. Allen, *p.*	'73	'96	40	67	107	8	3	4	7	2	3	0	5	1	2
Boaz,	1894	A. J. McGhee,	Zachary T. Walker,	'78	'95	18	11	29	0	9	9	18	0	0	1	1	0	3
Bowen,	1856	J. T. McKown,	Charles K. Westfall, *p.*	'80	'95	47	87	134	19	0	0	0	1	6	0	7	0	0
Brimfield,	1847	Miss Ella M. Hall,	William H. Jordan, *p.*	'56	'94	23	54	77	24	4	0	4	2	0	0	2	3	0
Buda,	1856	Edward J. Swope,	Elias F. Schwab, *p.*	'87	'91	52	81	133	25	8	6	14	4	10	13	27	4	1
Bunker Hill,	1840	Edward H. Davis,	Arthur H. Hertel, *p.*	'90	'93	42	116	158	28	1	2	3	3	3	3	9	0	3
Bureau,	1887	Henry L. Williams,				10	13	23	6	0	2	2	0	0	0	0	0	1
Byron,	1837	Mrs. Mary P. Blount,	Albert C. Moses, *p.*	'93	'94	42	73	115	13	0	0	0	3	3	0	6	0	1
Cable,	1878	Mrs. J. J. Williams,	David E. Evans, *p.*	'84	'94	15	40	55	0	1	0	1	0	7	1	8	0	14
Caledonia,	1894	Mrs. H. D. Adams,	John D. Ward, *p.*	'94	'94	24	33	57	4	3	5	8	0	0	0	0	0	4
Cambridge,	1851	Mrs. Lide Woolsey,	William Wallace, *p.*	'85	'95	26	49	75	15	1	5	6	1	5	10	16	0	0
Canton,	1842	N. S. Wright,	Edwin Hobbs, *p.*	'79	'95	74	180	254	32	3	6	9	3	12	5	20	2	5
Carpentersville,	1885	Miss S. M. Egelston,	Henry M. Herrick, *p.*	'87	'96	17	42	59	7	4	1	5	1	3	0	4	0	3
Caseyville, *German,**	1892	Henry Kobletz,	Isaak Neumann, *p.*	'88	'92	17	17	34	0	0	0	0	1	0	1	2	0	0
Centralia,	1887	F. H. McCosk,	William D. Clark, *p.*	'89	'94	23	57	80	36	2	3	5	0	5	0	5	1	0
Champaign,	1853	A. H. Bryan,	Franklin L. Graff, *p.*	'90	'92	95	184	279	33	19	15	34	3	12	1	16	16	1

* Dismissed to form new churches.

SUNDAY SCHOOLS AND BENEVOLENCE.

CHURCHES.	SUNDAY SCHOOL.				Y.P.S.	BENEVOLENCE.									Legacies.	Home Exp.
Place.	Superintendent.	Mem.	Av.	Fam.	Members.	Foreign.	Ed'n.	Ch. B'd'g.	Home M.	A. M. A.	S. S.	Min. Aid.	Other.	TOTAL.		
Abingdon,	E. H. Burridge,	211	145	120	78	$244	$10	$50	$133	$25	$15	$ 0	$ 0	$477	$ 0	$1,490
Albion,	Thomas A. Curtis,	183	104	21	62	12	632	10	89	4	10	2	0	759	0	655
Algonquin,	J. B. Reser,	80	55	35		6	0	4	15	0	3	0	0	28	0	695
Alton,	T. M. Guy,	m324	187	100	81	261	39	92	140	142	55	17	475	1,221	0	2,192
Altona,	[No report.]					0	0	8	0	0	0	0	0	8	0	133
Alto Pass,	J. C. Lewis,	88	55	30	20	5	0	8	0	0	0	0	0	13	0	340
Amboy,	Dwight W. Slauter,	153	82	102	34	159	20	20	103	57	12	15	3	389	0	2,060
Anna,	John Worthington,	45	40	35	9	6	0	5	2	2	0	5	0	20	0	900
Annawan,	W. P. Baker,	65	46	75	43	0	0	5	0	0	10	0	0	15	0	650
Ashkum,	Eugene Yetter,	60	47	25	22	10	0	4	18	0	2	0	0	34	0	491
Atkinson,	Mrs. Louisa Mussey,	130	80	50		13	0	6	12	0	0	0	0	31	0	1,043
Atlas,	John Smith,	71	42	20	40	0	0	0	0	1	18	0	11	30	0	193
Aurora, 1st,	C. H. Reeves, Jr.,	480	335	210	146	149	30	19	158	27	19	20	215	637	0	3,300
" New England,	Edward C. McWethy,	288	203	200	94	264	7	54	220	1,020	0	8	118	1,691	0	6,236
Austin,	A. M. Wyman,	215	142	66	77	55	0	0	114	0	30	0	81	280	0	2,013
Avon,	S. J. Brinkerhoff,	65	45	36	60	8	5	97	7	5	6	0	0	128	0	657
Bartlett,	H. Phelps Hay,	84				0	0	0	0	0	0	0	0	0	0	
Batavia,	Joseph Felver,	170	97	75	60	145	140	26	103	68	14	16	18	530	0	1,525
Beardstown,	Philip Kuhl,	215	167	100	96	5	3	0	70	0	0	0	0	78	0	780
Beecher,	Rev. J. E. Butler,	50	35	30	45	0	0	10	35	0	0	0	20	65	0	400
Belvidere,	Frederick M. Jones,	65	45	40		0	0	0	29	5	0	0	0	34	0	356
Beverly,	[Union school,]			20		0	0	0	12	0	0	0	0	12	0	390
Big Rock, *Welsh*,	David Goodwin,	50	40	22		16	0	0	15	0	0	0	0	31	0	400
"	George Wallis,	60	30			0	0	0	0	0	0	0	0	0	0	
Big Woods,	Mrs. M. Cromer,	50	30	40		10	0	5	0	0	0	0	12	27	0	453
Bloomington,	Dr. F. M. McIntosh,	128	84	60	29	80	0	0	122	0	6	0	3	211	0	1,411
Blue Island,	F. O. Young,	397	182	80	100	51	10	25	59	0	13	0	0	158	0	1,716
Boaz,	J. H. Barnett,	35	35	4		5	0	0	0	0	0	0	0	5	0	900
Bowen,	H. B. Nash,	130	87	40	58	34	0	0	0	5	7	0	0	46	0	728
Brimfield,	Rev. W. H. Jordan,	70	45	55	22	11	0	20	33	0	4	0	25	93	0	1,000
Buda,	Edward J. Burnett,	135	91	80	82	159	28	38	120	111	12	10	17	495	0	1,050
Bunker Hill,	Edgar W. Hayes,	156	112	95	70	109	21	57	100	36	16	14	76	429	0	2,213
Bureau,	William Fisher,	65	45	50		6	0	0	12	0	6	0	17	41	0	494
Byron,	Charles B. Kosier,	150	90	120	70	58	32	12	21	17	13	11	11	175	0	1,051
Cable,	John J. Williams,	175	119	100	20	0	0	8	0	0	0	0	0	8	0	877
Caledonia,	J. C. Rolston,	78	53	28	63	0	0	0	4	0	0	0	6	10	0	4,409
Cambridge,	E. Jones,	100	60	55	57	8	5	3	20	23	1	0	8	68	0	600
Canton,	Peter C. Straley,	215	120	234	40	98	23	0	101	0	14	10	354	600	0	1,712
Carpentersville,	William Ashby,	142	80	60	42	0	0	5	5	0	5	0	0	15	0	1,621
Caseyville, *Ger.*,	[No report.]					0	0	0	0	0	0	0	0	0	0	60
Centralia,	I. F. Mather,	78	39	31	29	0	0	0	25	0	9	0	0	34	0	600
Champaign,	Walter A. Rugg,	187	163	150	50	138	30	30	132	109	32	15	153	639	0	5,285

CHURCHES.		CLERKS.	MINISTERS.			MEMBERS.				ADMITTED.			REMOVED.				BAPT.	
City or Town.	Org.	Name.	Name.	Ord.	C'd.	Ma.	Fe.	To.	Ab.	C.	L.	To.	Di.	L.	Dc.	To.	Ad.	Inf.
Chandlerville,	1836	Eb. Spink,	William K. Butcher, *p.*	'69	'95	36	66	102	10	1	5	6	1	1	0	2	0	0
Chebanse,	1868	Miss Emma Schrader,	Jerome H. Simons, *p.*	'79	'92	22	50	72	16	11	1	12	0	0	0	0	1	0
Chenoa,	1867	Mrs. Mary A. Ketcham,	Walter A. Cutler,	'95	'96	19	37	56	5	0	0	0	0	4	2	6	0	0
Chesterfield,	1848	Albert Lawtell,	Milo J. P. Thing, *p.*	'84	'95	58	92	150	10	2	2	4	1	1	0	2	1	5
Chicago, 1st,	1851	E. R. Lay,	Edward P. Goodwin, *p. c.*	'59	'68	485	754	1239	227	20	20	40	5	63	0	68	3	6
" Plymouth,	1852	Charles W. Newton,	Frank W. Gunsaulus, *p. c.*	'80	'87	370	628	998	60	7	38	45	21	48	41	110	4	3
" New England,	1853	Charles J. Hurlbut,	James G. Johnson, *p. c.*	'66	'91	185	299	484	54	21	10	31	4	17	0	21	6	2
" Union Park,	1860	J. H. Tewksbury,	Frederick A. Noble, *p.*	'62	'79	365	690	1055	124	86	27	113	12	*257	76	345	28	24
" Jefferson,	1861	Chas. E. Farnsworth,	Arthur M. Thome, *p.*	'66	'88	19	46	65	5	2	5	7	1	0	0	1	0	0
" Tabernacle,	1866	G. Labhart,	Benjamin F. Boller, *p.*	'76	'94	248	365	613	200	20	12	32	2	28	0	30	4	20
" Lincoln Park,	1867	Palmer C. Goble,	David Beaton, *p.*	'77	'91	165	318	483	169	17	9	26	4	36	0	40	4	14
" Bethany,	1868	William Rowley,	[John T. Klopp, *Luth.*]		'96	36	97	133	33	2	3	5	1	17	91	109	0	5
" Leavitt st.,	1868	John K. Allen,	John B. Silcox, *p.*	'76	'95	†166	349	515	93	49	55	104	6	40	35	81	6	8
" Ravenswood, Sta. X,	1870	Charles A. Vail,	Charles H. Keays, *p.*	'82	'90	107	203	310	46	8	22	30	4	14	0	18	3	4
" South,	1870	George M. Cook,	Willard Scott, *p. c.*	'79	'91	236	425	661	100	31	71	102	4	25	0	29	9	8
" So. Chicago, Sta. S,	1874	Rev. George H. Bird,	George H. Bird, *p. c.*	'81	'81	95	201	296	40	12	8	20	0	7	0	7	5	28
" Central Pk., Sta. E,	1876	Robert E. Smith,	Spencer C. Haskins, *p.*	'92	'91	71	152	223	27	36	8	44	3	8	0	11	7	3
" Berea,	1878	John Milligan,	[Theodore Holway,]		'95	13	23	36	12	5	4	9	0	5	1	6	0	1
" Pilgrim, Sta. O,	1878	N. H. Camp,	George R. Wallace, *p.*	'83	'96	177	414	591	90	26	39	65	2	27	0	29	13	7
" Sardis, *Welsh*,	1880	Robert Jones,				31	44	75	10	2	6	8	2	12	16	30	0	2
" Millard av.,	1880	Alfred E. Patten,	William A. Waterman, *p. c.*	'68	'95	139	77	216	18	6	11	17	0	13	0	13	0	0
" South, *German*,	1882	E. L. Bauer,	Jacob H. Schlechter, *p.*	'90	'94	45	42	87	7	12	0	12	0	0	3	3	0	17
" Bowmanville, Sta. X,	'82	Miss Ida F. Gear,	Albert W. Safford, *p.*	'72	'94	24	38	62	8	0	0	0	0	0	0	0	0	4
" Lake View, Sta. B,	1883	John Northen,	Philip Krohn, *p.*	'90	'91	62	126	188	34	11	16	27	1	23	0	24	2	2
" Rose Hill, Sta. X,	1883	Arthur Bairstow,	W. C. Stoudenmire, *p.*	'80	'93	6	10	16	0	0	0	0	0	0	0	0	0	6
" California av.,	1883	W. W. Robertson,	Daniel F. Fox, *p.*	'87	'92	148	300	448	15	63	50	113	5	29	0	34	15	14
" Pacific, Station G,	1883	E. L. Williamson,	Sullivan S. Healey, *p.*	'85	'95	38	92	130										
" Brighton,	1883	Alfred E. Hart,				10	31	41	0	5	0	5	1	4	0	5	1	6
" Cragin, Sta. G,	1883	Arthur H. Webb,	[Walter R. Parr,]		'95	16	27	43	6	2	0	2	0	1	0	1	2	0
" Redeemer, Sta. B,	1885	Ernest R. Brackett,	William H. Manss, *p.*	'93	'95	72	159	231	40	12	13	25	1	17	0	18	5	3
" University, Sta. N,	1885	Chas. W. French,	Nathaniel I. Rubinkam, *p. c.*	'78	'93	124	204	328	28	10	55	65	1	8	1	10	5	16
" Pilgrim, *Ger.*,	1886	H. Helwig,	Henry W. Heinzelmann, *p. c.*	'91	'91	26	36	62	0	8	0	8	1	0	4	5	0	12
" **Hermosa,**	1886	Wm. Bradshaw,	[Horace W. Chamberlain,]		'95	13	23	36	2	0	1	1	0	0	0	0	0	0
" North, Sta. O,	1886	Chas. F. Van Buren,	Charles Reynolds, *p.*	'64	'89	113	271	384	45	35	35	70	0	14	18	32	9	7
" 1st. *Scand.*, Sta. G,	1887	M. S. Jensen,	Christen T. Dyrness, *p.*	'90	'90	36	52	88	26	6	0	6	1	0	6	7	0	29
" Bethlehem, *Bohe'n*,	1888	Anton Kubec,	Edwin A. Adams, *p.*	'68	'88	65	75	140	15	9	0	9	0	0	0	0	0	12
" Courtlandt st.,	1888	Arthur F. Grauer,	Hiram B. Harrison, *p.*	'92	'95	23	34	57	23	6	4	10	1	10	0	11	0	0
" Duncan av., Sta. S,	1888	Edw. I. Mitchell,	Milford H. Lyon, *p.*	'95	'96	53	104	157	15	14	13	27	0	21	3	24	4	3
" Trinity, Sta. P,	1889	R. K. Shepperd,	Theodore Clifton, *p.*	'73	'95	29	44	73	11	6	14	20	0	12	0	12	6	3
" Warren av., Sta. P,	1889	Wm. Q. Glass,	James W. Fifield, *p.*	'94	'95	120	258	378	30	30	69	99	0	63	0	63	8	2
" Green st., Sta. O,	1889	Miss Ethel Bowles,	James P. Burling, *p.*	'93	'93	44	90	134	43	10	12	22	0	9	0	9	2	3
" Covenant,	1889	F. W. Mitchell,	John T. Blanchard, *p.*	'84	'95	128	272	400	17	34	17	51	1	21	0	22	6	7
" Humboldt Park,	1889	G. W. Elson,	[David T. Cant,]		'95	0	12	12	0	0	0	0	0	0	0	0	0	0
" Rogers Park, Sta. Y,	1889	James R. Spicer,	Philip E. Holp, *p.*	'81	'95	89	134	223		7	49	56	2	0	0	2	0	0

† Including Mayflower branch church.

CHURCHES.	SUNDAY SCHOOL.				Y.P.S.	BENEVOLENCE.									Legacies.	Home Exp.
Place.	Superintendent.	Mem.	Av.	Fam.	Members.	Foreign.	Ed'n.	Ch. B'd'g.	Home M.	A. M. A.	S. S.	Min. Aid.	Other.	TOTAL.		
Chandlerville,	Dr. N. S. Read,	210	151	55	63	128	38	42	82	53	16	0	32	391	0	1,052
Chebanse,	T. W. Elliott,	95	70	40	32	46	2	3	0	0	28	0	25	104	0	794
Chenoa,	Henry Murdy,	80	40	28	17	19	43	6	6	32	6	2	10	124	0	767
Chesterfield,	William Cook,	m127	87	65		13	0	0	41	14	14	0	4	86	0	655
Chicago, 1st,	Charles H. Case,	591	357	575	100	2,714	3,226	145	1,569	397	316	33	1,698	10,098	0	10,000
" Plymouth,	C. M. Hotchkin,	m 1,310	940	600	125	1,178	173	67	3,214	117	57	0	21,194	26,000	0	12,749
" New England,	N. H. Blatchford,	m838	363	250	60	1,206	74	6	651	91	20	0	2,966	5,008	0	11,042
" Union Park,	George H. Rockwood,	818	653	550	239	2,689	494	775	3,845	226	202	820	6,777	15,828	0	16,505
" Jefferson,	Charles E. Farnsworth,	270	145	50	140	25	0	0	30	15	15	0	40	125	0	1,200
Tabernacle,	R. E. Todd,	670	480	700	145	59	6	0	78	10	36	0	338	527	0	4,420
Lincoln Park,	Oscar O. Baines,	520	375	300	95	249	39	17	1,612	38	21	0	103	2,079	0	5,614
" Bethany,	William G. Moore,	350	247	335	115	14	0	0	0	0	0	0	0	14	0	1,336
" Leavitt st.,	John K. Allen,	m618	406	405	178	336	40	0	403	6	14	3	135	937	0	9,118
" Ravenswood,	W. L. Wood,	319	232	250	55	271	0	5	687	18	7	7	650	1,645	0	4,100
" South,	R. E. Jenkins,	702	441	500	85	2,301	909	61	3,842	100	65	18	2,216	9,512	0	11,640
" South Chicago,	A. G. Ingraham,	900	600	400	220	35	12	35	125	20	12	18	200	457	0	5,000
" Central Park,	J. G. Woodman,	400	350	240	160	80	15	15	12	0	6	0	21	149	0	4,332
" Berea,	William Larson,	210	135	75	35	0	0	0	5	0	0	0	0	5	0	281
" Pilgrim,	H. M. Ruggles,	m366	255	400	123	276	80	35	811	40	90	102	719	2,153	0	7,361
" Sardis, *Welsh*,	John T. Jones,	50	33	40	30	4	5	0	8	3	0	5	40	65	0	1,400
" Millard av.,	John Wood,	m350	250	100	100	158	16	0	85	0	19	0	250	528	0	2,511
" South, *Ger.*,	E. L. Bauer,	130	81	93	10	0	2	4	18	0	5	0	8	37	0	496
" Bowmanville,	William A. Petersen,	170	121	65	60	32	4	6	63	13	6	0	25	149	0	1,266
" Lake View,	Richard E. Breed,	300	203	180	123	15	25	13	42	0	16	0	36	147	0	3,645
" Rose Hill,	Robt. Graves,	100	30	15		0	0	5	0	0	0	0	0	5	0	777
" California av.,	Geo. Vickery,	513	462	200	185	10	6	0	52	40	10	0	87	205	0	4,900
" Pacific,	P. V. Troup.															
" Brighton,	Walter G. Lathrop,	100		50	18	0	0	0	0	0	0	0	40	40	0	
" Cragin,	H. H. Drake,	98	58	21	13	0	0	0	0	0	0	0	0	0	0	127
" Redeemer,	Wyllys W. Baird,	527	422	200	83	75	0	0	15	25	5	0	62	182	0	4,040
" University,	Edwin Burritt Smith,	m350	212	150	110	20	6	11	89	29	8	8	421	592	*6,000	8,812
" Pilgrim, *Ger.*,	Emil Streyle,	152	87	85	56	0	0	5	10	0	0	0	9	24	0	1,042
" Hermosa,	Elias Disney,	45	35	15	43	0	0	2	0	0	0	0	0	2	0	500
" North,	F. B. Virden,	459	363	220	111	145	0	0	71	10	0	0	58	284	0	2,531
" 1st *Scand.*,	Miss E. Sorensen,	m250	190	100	68	0	6	0	8	0	0	0	175	189	0	950
" Bethlehem, *B.*	Rev. E. A. Adams,	m 1,089	649	320	140	15	0	0	10	0	10	0	22	57	0	677
" Courtlandt st.,	Rev. H. B. Harrison,	425	305	20	137	0	0	0	0	0	0	0	25	25	0	900
" Duncan av.,	Edw. I. Mitchell,	240	170	150	125	50	11	34	148	0	3	0	60	306	0	2,650
" Trinity,	J. G. Johnson,					19	0	0	37	0	9	0	0	65	0	1,412
" Warren av.,	Alonzo F. Allen,	465	302	225	150	469	26	114	604	60	25	0	161	1,459	0	4,555
" Green st.,	James E. McDowell,	220	160	200	56	32	0	0	5	0	0	0	19	56	0	1,246
" Covenant,	L. W. Hathaway,	m500	480	375	125	293	60	15	320	0	0	0	46	734	0	4,084
" Humboldt Pk.	David T. Cant,	60	40	12		1	0	0	0	0	0	0	0	1	0	366
" Rogers Park,	Chas. W. Cleveland,	225	138	215	59	195	0	0	0	0	0	0	0	195	0	3,280

* For new church building.

CHURCHES.		CLERKS.	MINISTERS.			MEMBERS.				ADMITTED.			REMOVED.				BAPT.	
City or Town.	Org.	Name.	Name.	Ord.	C'd.	Ma.	Fe.	To.	Ab.	C.	L.	To.	Di.	L.	Dc.	To.	Ad.	Inf.
Chicago, Forestville,	1889	Geo. Mitchell,	Fred. Staff, *p.*	'95	'94	23	68	91	0	5	16	21	2	5	15	22	1	16
" Douglas Park, Sta. V,	'90	J. F. McMillan,	Frank T. Lee, *p.*	'77	'94	55	113	168	39	23	13	36	1	14	0	15	7	3
" Summerdale, Sta. X,	'90	Ernest A. Richter,	Edgar B. Wylie, *p. c.*	'93	'91	22	47	69	10	4	3	7	0	7	0	7	0	1
" **Mont Clare,**	1890	Geo. W. Mooney,	Everett S. Chandler, *p.*	'87	'94	21	37	58	5	11	9	20	1	3	1	5	2	2
" Auburn Park, Sta. P,	1890	E. S. Whittlesey,	[Augustus T. Stone, *Pres.*]	'87	'95	39	70	109	21	3	22	25	1	4	0	5	1	0
" Doremus, Sta. V,	1891	Henry B. Marks,	John M. Green, *p.*	'57	'96	9	31	40										
" Park Manor, Sta. P,	1891	Alex. Henderson,	J. A. Cole, *p. c.*	'96	'96	26	32	58	2	7	8	15	0	6	2	8	2	3
" Ewing st.,	1891	Miss Lilian Preble,	[Burdette C. Baumgardner, *Lic.*]	'95	'95	19	41	60	7	10	2	12	1	4	0	5	10	6
" Oaklawn,	1891	Mrs. H. C. Marr,	Jesse J. Kolmos, *p.*	'95	'95	6	13	19	4	0	0	0	0	0	0	0	0	0
" Washington Park,	1891	Miss L. B. King,				8	25	33	16	4	7	11	0	3	0	3	2	0
" Grace, Sta. G,	1892	Samuel Mahaffey,	Thomas A. Moffat, *p.*	'93	'95	34	75	109	4	5	5	10	2	4	0	6	1	3
" Bethesda,	1892	A. K. Flynn,	[Jas. H. Hunter, *Presb.*, *Lic.*]		'95	13	33	46	4	2	0	2	0	3	5	8	1	0
" Holy Trinity, *Ger.*,	1892	F. W. Schoessling,	John Block, *p. c.*	'94	'92	18	19	37	0	4	0	4	1	0	0	1	2	20
" 1st Lutheran, *Ger.*,	1892	John Brunk,	Carl A. Dettmers, *p. c.*	'95	'94	22	46	68	0	4	0	4	1	0	0	1	0	17
" Maplewood, Sta. G,	1892	Otto A. Pearson,	[Arthur E. Beddoes,]		'96	32	53	85	8	20	9	29	2	1	3	6	0	0
" Zion, *Ger.*,	1893	Fredrick Gibert,	Franz Egerland, *p.*	'90	'95	18	24	42	2	0	2	2	2	6	11	19	0	5
" Grand ave.,	1893	Mrs. J. U. Stotts,	James U. Stotts, *p.*	'93	'92	19	29	48										
" So. Chicago, 2d, Sta. S,	'93	Louisa Harris,	George Harris, *p.*	'83	'94	5	16	21	5	3	3	6	0	1	5	6	0	2
" Gross Park, Sta. B,	1893	W. T. Humes,	William H. Hopkins, *p.*	'94	'93	24	32	56	0	9	13	22	0	4	0	4	3	13
" Waveland av., Sta. X,	1894	Lester E. Whitney,	Arthur H. Armstrong, *p.*	'94	'93	23	49	72	11	23	14	37	0	5	0	5	3	4
" Brainerd,	1894	Lewis A. Pringle,	Henry Willard, *p.*	'58	'95	6	9	15	1	0	3	3	1	7	0	8	0	0
" West Pullman,	1894	Mrs. Jennie Hadden,	Robert A. Hadden, *p.*	'95	'94	50	70	120	19	57	72	129	2	7	0	9	8	4
" So. Chicago, *Welsh*,	1894	Richard H. Williams,	William H. Jones, *p.*	'76	'91	18	26	44	0	3	6	9	1	3	1	5	0	4
" Porter Memorial,	1895	William R. Jeffers,	George L. Smith, *p.*	'92	'95	44	84	128	0	12	116	128	0	0	0	0	2	2
" Puritan,	1895	Miss Jessie Willson,	[Chas. E. Burton,]		'95	26	57	83	6	5	1	6	0	2	0	2	1	2
Chillicothe,	1891	Benj. Warren,	Elbert J. Collins, *p.*	'76	'92	18	39	57	3	0	2	2	0	1	4	5	0	0
Clarendon Hills,	1887	Alex. Golan,	[Clarence M Burkholder, *Lic.*]		'94	2	3	5	0	0	0	0	1	0	0	1	0	0
Clifton,	1859	John Schrader,	David A. Alden, *p.*	'92	'94	15	39	54	11	0	13	13	1	2	0	3	0	2
Cobden,	1885	Lewis Hartley,	Daniel M. Brown,	'79	'95	46	85	131	26	14	3	17	1	6	0	7	9	0
Cornwall, **Atkinson,**	1892	Miss Alice Colby,	Wallace S. Grange, *p.*	'88	'93	17	20	37	4	0	0	0	0	0	0	0	0	0
Creal Springs,	1884	L. R. Simmons,				14	20	34	7	0	4	4	0	5	0	5	0	3
Crescent City,	1869	Miss Eva M. Phillips,	William Haresnape, *p.*	'90	'95	22	29	51	14	0	0	0	2	0	0	2	0	0
Creston,	1856	Mrs. H. C. Robbins,	William Pierce, *p. c.*	'94	'94	21	44	65	11	0	3	3	1	0	0	1	0	0
Crete,	1853	E. L. Cossart,	William E. Dawson, *p.*	'84	'95	10	29	39	0	0	1	1	1	3	0	4		
Crystal Lake,	1842	Henry F. Gibbs,	Charles E. Enlow,	'91	'96	24	47	71	11	0	1	1	0	4	0	4	0	0
Dallas City,	1859	Mrs. M. S. Leinbaugh,	George T. Gibson, *p.*	'87	'95	14	27	41	4	0	0	0	1	4	0	5	0	0
Danvers,	1862	Dea. C. H. Carpenter,	Charles E. Watson, *p.*	'83	'94	40	74	114	20	9	4	13	5	5	1	11	1	0
Danville,	1872	Richard Meese,	John A. Griffin, *p.*	'76	'90	67	112	179	18	112	11	123	5	0	0	5	96	5
Danway,	1888	John A. Josephson,	Christian Christianson, *p.*	'88	'87	14	8	22	5	0	1	1	1	0	0	1	0	11
Decatur,	1888	Dea. T. L. Evans,	Wilbur C. Miller, *p.*	'84	'89	73	167	240	34	5	11	16	2	8	1	11	2	3
De Kalb,	1854	Dea. M. D. Barber,	Edward Wm. Huelster, *p.*	'89	'94	49	102	151	3	7	15	22	3	1	1	5	3	12
De Long,	1894	Mrs. Mary C. Wise,				12	17	29	2	3	0	3	3	0	0	3	1	0
De Pue,	1885	Miss Lizzie Bauschboch				18	39	57	17	1	2	3	1	1	1	3	0	1
Des Plaines,	**1869**	**Mrs. Albert Parsons,**	**Albert A. Young,** *p.*	'63	'95	12	29	41	8	4	7	11	0	0	0	0	1	2

CHURCHES.	SUNDAY SCHOOL.				Y.P.S.	BENEVOLENCE.									Legacies.	Home Exp.
Place.	Superintendent.	Mem.	Av.	Fam.	Members.	Foreign.	Ed'n.	Ch. B'd'g.	Home M.	A. M. A.	S. S.	Min. Aid.	Other.	TOTAL.		
Chicago, Forest'e,	Dr. E. McWhinney,	225	156	112	78	67	0	10	5	0	10	0	52	144	0	1,390
" Douglas Pk.,	L. Q. Jeffries,	300	204	200	85	20	14	13	87	13	5	0	10	162	0	3,050
" Summerdale,	Harold F. Hall,	156	120	150	25	50	0	0	0	0	0	6	0	56	0	1,200
" Mont Clare,	Arthur W. Vercoe,	85	64	50	20	19	7	39	65	1	9	36	50	226	0	1,508
" Auburn Park,	A. T. Stone,	125	110	75	50	0	0	40	13	0	1	0	25	79	0	2,000
" Doremus,	Chas. E. Boynton,	800	600													
" Park Manor,	Guy Osborne,	70	55	75	43	0	5	0	4	0	7	0	2	18	0	920
" Ewing st.,	B. M. Hogen,	225	150	200	48	0	0	0	21	0	0	0	50	71	0	500
" Oaklawn,	Thomas Armstrong,	35	18	75		0	0	0	0	0	0	0	0	0	0	275
" Wash'gton P.,	A. W. Dudley,	150	120	30	80	24	0	0	19	0	0	0	0	43	0	724
" Grace,	Stephen B. Foy,	398	250	60	82	121	10	10	6	0	31	0	0	178	0	1,280
" Bethesda,	P. C. Lehman,	168	131	21	56	0	0	0	3	65	0	0	0	68	0	600
" Holy Trinity,	John Hirsch,	130	95	50	25	0	5	0	28	0	2	5	0	40	0	838
" 1st Lutheran,	August Pelz,	120	95	30	25	10	0	0	14	0	3	0	10	37	0	
" Maplewood,	L. A. Smith,	300	200	80	95	4	0	0	10	0	0	0	10	24	0	720
" Zion,	Dea. C. F. Essig,	90	80	50	20	5	29	0	40	0	3	0	7	84	0	600
" Grand av.,	Dr. J. H. Stotts,	175	100		60	0	0	0							0	1,135
" So. Chicago, 2d	Wesley Shroyer,	162	105	25	50	0	0	0	6	7	3	0	14	30	0	850
" Gross Park,	A. J. Bauman,	470	234	500	106	5	0	0	2	0	2	0	5	14	0	348
" Waveland av.,	R. F. Wilson,	215	112	50	73	6	2	0	2	12	4	0	0	26	0	1,849
" Brainerd,	Lewis A. Pringle,	65	51	30	34	7	0	0	12	8	3	0	5	35	0	501
" West Pullman	J. B. Kebil,	m300	150	200	96	5	0	0	0	0	0	0	50	55	0	5,000
" So. Chicago,	W. T Williams,	45	35	15	15	0	0	0	2	0	0	0	12	14	0	320
" Porter Mem'l,	Carroll Thayer,	330	233	100	75	0	0	0	0	0	0	0	0	0	0	400
" Puritan,	Elijah T. Harris,	278	205	100	64	0	0	0	10	0	0	0	2	12	0	219
Chillicothe,	E. F. Hunter,	125	80	50	45	0	0	20	46	0	0	0	0	66	0	1,250
Clarendon Hills,	C. M. Burkholder,	21	18	6		0	0	0	6	0	0	0	2	8	0	175
Clifton,	John Schrader,	70	30	35	27	0	0	7	0	0	3	2	0	12	0	770
Cobden,	Robert L. Rich,	60	40	50	34	11	15	5	9	6	2	0	0	48	0	332
Cornwall,	Arthur J. Dickey,	55	35	40	40	0	0	0	0	0	15	0	80	95	0	350
Creal Springs,	[No report,]			12		0	0	0	0	0	0	0	0	0	0	
Crescent City,	Seth Boughton,	40	26	30	34	0	0	5	0	0	0	0	0	5	0	783
Creston,	George Miller,	75	35	50	25	8	0	0	9	10	3	0	0	30	0	800
Crete,	Calvin Dodge,	118	62	36	15	0	0	0	0	0	6	0	48	54	0	394
Crystal Lake,	Mrs. E. L. Pomeroy,	55	37	30	29	0	0	3	2	0	0	0	0	5	0	770
Dallas City,	C. S. Shipman,	40		40		0	0	0	30	0	1	1	8	40	0	600
Danvers,	Rev. C. E. Watson,	100	72	25	40	53	0	25	36	35	6	0	0	155	0	1,432
Danville,	T. Compton,	170	135	86	75	0	0	4	47	4	6	0	0	61	0	365
Danway,	Christian Christianson,	40	30	50		2	0	0	0	0	0	0	2	4	0	118
Decatur,	E. P. Irving,	m265	164	100	74	45	5	109	183	5	15	0	0	362	0	2,789
De Kalb,	E. J. Wiswell,	231	150	100	50	0	0	0	0	0	0	0	50	50	0	1,850
De Long,	Harry Hayner,	40	34	80	25	18	0	0	5	0	4	0	8	35	0	266
De Pue,		75	63	35	35	0	0	1	0	2	0	0	4	7	0	300
Des Plaines,	George Wolfram,	m182	127	47	61	20	4	8	27	0	15	0	1	75	0	980

CHURCHES.		CLERKS.	MINISTERS.			MEMBERS.				ADMITTED.			REMOVED.				BAPT.	
City or Town.	Org.	Name.	Name.	Ord.	C'd.	Ma.	Fe.	To.	Ab.	C.	L.	To.	Di.	L.	Dc.	To.	Ad.	Inf.
Dongola,	1886	Morris Kimber,	[Justin G. Wade, *Lic.*]		'95	18	37	55	2	1	1	2	3	4	2	9	0	0
Dover,	1838	Joseph B. Allen,	William Anderson, *p.*	'81	'94	45	76	121	14	9	4	13	3	2	0	5	5	1
Downer's Grove,	1866	Miss A. U. Elliott,	Herbert H. Rood,	'92	'96	50	90	140	35	0	0	0	0	9	0	9	0	0
Dundee,	1841	Miss Kate Mitchell,	Marston S. Freeman, *p.*	'89	'94	65	119	184	22	6	2	8	5	5	6	16	4	0
Dwight,	1866	Miss Ella M Conant,	Eugene F. Wright, *p.*	'73	'94	46	79	125	25	4	11	15	1	3	0	4	1	4
Earlville,	1867	Miss Georgia Kinney,	John R. Taylor,	'90	'96	19	38	57	10	6	1	7	2	0	0	2	6	0
Edelstein,	1894	Mrs. Flora M. Davis,	Charles E. Marsh, *p.*	'68	'93	15	27	42	6	11	5	16	0	0	0	0	11	0
Elburn,	1891	Miss Martha Stewart,	Thomas S. Oadams,	'85	'96	10	29	39	8	4	4	8	0	1	1	2	4	3
Elgin, 1st,	1836	N. T. Nordahl,	Joseph H. Selden, *p.*	'82	'92	236	550	786	110	35	26	61	8	29	2	39	17	8
" Prospect st.,	1887	Stevens Hayward,	John S. Rood, *p.*	'87	'94	24	95	119	19	19	16	35	0	5	0	5	0	2
Elmhurst,	1890	George W. Griffin,	Martin L. Williston, *p.*	'70	'90	18	25	43	1	2	3	5	0	4	0	4	0	0
Elmwood,	1854	W. J. Humphrey,	Edwin S. Pressey, *p.*	'88	'92	66	137	203	63	15	6	21	4	17	1	22	11	1
Emington,	1875	Simeon T. Call,				24	54	78	17	2	0	2	1	1	3	5	1	0
Evanston,	1869	Henry W. Chester,	Jean Frederic Loba, *p. c.*	'78	'92	179	307	486	62	10	37	47	5	19	0	24	4	3
" Asbury,*	1892	Chester C. Nash,	Benj. M. Southgate, *p.*	'93	'95	14	27	41	2	8	33	41	0	0	0	0	3	4
Fall Creek,	1860	George F. Reich,	Gustav L. Brakemeyer, *p.*	'85	'95	45	45	90	0	86	2	88	1	0	45	46	1	11
Farlow Grove, **Preempt'n,**	'86	Mrs. Peter Docherty,	David E. Evans, *p.*	'84	'94	8	24	32	0	9	0	9	1	4	0	5	2	0
Farmington,	1849	Mrs. Mary G. Little,	Frank W. Hullinger, *p.*	'79	'92	76	100	176	18	1	1	2	2	8	0	10	1	7
Forrest,	1865	W. H. Opie,	Arthur E. Leonard,	'95	'95	57	116	173	32	3	9	12	1	9	0	10	3	1
Galesburg, Central,	1895	Chas. A. Webster,	Alvan F. Sherrill, *p.*	'69	'93	293	540	833	115	32	26	58	10	40	0	50		
" Knox St.,	1894	J. N. Wright,	Arthur Miles, *p.*	'91	'95	11	25	36	0	9	7	16	2	5	0	7	3	4
" East Main St.,	1894	Chas. G. Westfall,	Benjamin F. Cokeley, *p.*	'93	'94	27	44	71	9	29	8	37	0	0	5	5	10	3
Galva,	1855	Miss Jennie S. Ford,	Hobart K. Painter, *p.*	'80	'89	74	189	263	62	6	12	18	0	1	0	1	6	0
Garden Prairie,	1858	[No report secured.]																
Geneseo,	1836	Dea. John Gray,	George L. Cady, *p.*	'94	'95	82	185	267	42	5	5	10	4	11	0	15	2	7
Geneva,	1849	Miss Kate Burton,	Carl H. Corwin,	'92	'96	40	76	116	23	0	2	2	4	3	0	7	0	5
Glencoe,	1872	Jas. A. Mackensie,	Moses Smith, *p.*	'59	'88	41	69	110	5	1	7	8	0	2	0	2	1	3
Glen Ellyn,	1862	Miss Adeline Churchill,	Edwin S. Smith,	'86	'95	25	66	91	8	11	4	15	0	0	0	0	3	2
Godfrey,	1839	Dea. J. B. Turner,				37	56	93	24	11	3	14	1	3	2	6	9	0
Granville,	1853	Miss Emma Brando,	John W. Fox, *p.*	'77	'91	68	106	174	15	34	8	42	2	2	5	9	18	13
Gray's Lake,	1890	Almon R. Huson,	Jonathan C. Dazey, *p.*	'83	'95	17	29	46	1	17	10	27	2	0	0	2	4	1
Greenville,	1838	Miss Eula E. Carson,				27	59	86	8	4	2	6	3	3	0	6	1	0
Gridley,	1862	A. L. Coyle,	Fordyce Storar, *p.*	'90	'94	40	81	121	1	11	2	13	1	2	0	3	5	0
Griggsville,	1837	G. H. Wilson,	Nathan L. Burton, *p.*	'87	'92	79	156	235	35	79	4	83	2	6	0	8	54	2
Grossdale,	1894		George H. Grannis,	'76	'96	1	9	10	1	10	0	10	0	0	0	0	0	0
Hamilton,	1894	Chas. P. Johnson,	[John H. Rose, *Pres.*]		'94	45	112	157	7	27	14	41	4	7	0	11	14	7
Hampton,	1852	G. F. McNabney,	Almer Harper, *p.*	'53	'65	6	20	26	0	0	0	0	0	1	1	2	4	0
Harrison,	1891	Miss Alice Williams,	Edward A. Harris, *p.*	'95	'93	10	43	53	4	0	3	3	0	1	1	2	2	0
Harvard,	1865	S. Richardson,				16	30	46	0	0	0	0	1	3	0	4	0	0
Harvey,	1891	David Fenton,				72	117	189	19	20	18	38	0	13	16	29	3	2
Hazel Grove, **Vand'rcook,**	'81	Miss Mary Sullivan,	John A. Griffin, *p.*	'76	'90	11	14	25	3	0	0	0	0	0	0	0	0	0
Healey,	1891	Miss Addie McMullen,	Arthur E. Leonard,	'95	'95	15	27	42	5	2	2	4	0	0	0	0	2	0
Hennepin,	1874	Miss Bessie Read,	William Excell, *p.*	'88	'94	32	77	109	11	22	2	24	1	1	5	7	14	1
Henry,	1850	Mrs. J. A. Williams,	John E. Evans, *p.*	'92	'95	35	65	100	4	4	2	6	2	2	0	4	2	1

CHURCHES.	SUNDAY SCHOOL.				Y.P.S.	BENEVOLENCE.									Legacies.	Home Exp.
Place.	Superintendent.	Mem.	Av.	Fam.	Members.	Foreign.	Ed'n.	Ch. B'd'g.	Home M.	A. M. A.	S. S.	Min. Aid.	Other.	TOTAL.		
Dongola,	Frank Lombard,	52	47	20	6	50	0	0	0	0	0	1	0	51	0	300
Dover,	Henry G. Wells,	70	55	45	59	31	29	21	58	29	4	0	1	173	0	664
Downer's Grove,	Frank E. Mayer,	125	110	100	55	0	0	0	34	21	0	0	0	55	0	1,255
Dundee,	John W. Herrick,	170	131	110	61	161	21	16	108	23	17	0	13	359	0	1,544
Dwight,	Mrs. J. C. Lewis,	119	77	130	25	7	4	25	15	1	6	0	3	61	0	
Earlville,	Eli Smith,	65	48		23	20	0	13	0	17	49	0	0	99	0	789
Edelstein,	Roland L. Houghton,	50	40	12	25	2	2	1	2	1	2	0	2	12	0	300
Elburn,	George A. Beith,	100	65	75	50	5	0	5	37	0	7	0	22	76	0	2,400
Elgin, 1st,	L. N. Seaman,	m670	415		75	208	82	20	646	42	30	5	547	1,580	0	8,864
" Prospect st.,	N. K. King,	143	118	90	45	52	0	6	50	6	11	0	19	144	0	1,556
Elmhurst,	C. J. Albert,	90	71	25	40	196	0	0	156	75	0	0	0	427	0	1,685
Elmwood,	S. B. Corey,	145	90	130	80	25	7	4	81	7	8	0	39	171	0	1,700
Emington,	L. H. Wikoff,	99	68	50	22	6	5	10	15	4	0	0	0	40	0	990
Evanston,	Albert D. Sanders,	378	227	249	74	2,105	175	99	2,288	108	451	71	508	5,805	0	8,700
" Asbury,	Robert K. Brown,	211	122	50	40	0	0	0	0	0	0	0	3	3	0	322
Fall Creek,	Adam Keil,	195	90	54		25	15	0	25	0	0	0	25	90	0	3,260
Farlow Grove,	Peter Docherty,	30	25			0	0	4	11	0	0	0	0	15	0	194
Farmington,	A. H. Fash,	139	88	65	80	150	18	5	52	46	0	9	49	329	0	1,388
Forrest,	J. S. Francis,	148	74	80	79	82	6	0	28	24	6	0	35	181	0	1,352
Galesburg, Cen'l,	Wm. H. Spinner,	597	422	350	154	540	102	1,759	396	94	19	0	3,764	6,674	0	4,977
" Knox St.,	Dr. J. F. Percy,	193	188	200	65	0	0	0	7	0	0	0	0	7	0	3,500
" E. Main St.,	E. R. Gesler,	130	78	200	65	0	0	0	5	0	0	0	0	5	0	1,209
Galva,	W. H. Parkin,	250	145	150	85	75	8	5	94	29	5	0	86	302	0	2,245
Garden Prairie,	[No report.]															
Geneseo,	H. M. Gilbert,	150	118	100	80	66	71	44	552	90	86	44	100	1,053	0	2,900
Geneva,	Samuel Sheddon,	125	75		80	106	0	0	12	10	15	0	0	143	0	2,556
Glencoe,	Jas. A. Mackensie,	135	85	75	48	1,030	117	68	396	87	18	10	555	2,281	0	3,725
Glen Ellyn,	Amos Churchill,	143	90	75	95	12	0	6	35	3	6	0	0	62	0	900
Godfrey,	J. B. Turner,	76	58	31	26	55	0	0	55	0	4	0	0	114	0	312
Granville,	Geo. N. Hayslip,	200	150		60	123	29	42	82	60	23	12	60	431	0	1,629
Gray's Lake,	J. S. Murrie,	130	85	40	24	2	0	4	14	0	0	0	40	60	0	786
Greenville,	Alfred Maynard,	m136	79	55	55	40	0	2	42	1	7	0	2	94	0	631
Gridley,	Frank Kent,	108	80	56	35	17	0	5	24	5	0	0	10	61	0	765
Griggsville,	J. F. Hatch,	175	116	100	100	60	26	64	206	21	43	0	2	422	50	1,551
Grossdale,	[Union school,]			50	Un.											600
Hamilton,	H. M. Elder,	140	93		47	5	0	8	23	0	0	0	0	36	0	1,287
Hampton,	Mrs. Velma Black,	63	26	30	29	6	3	3	0	6	0	0	4	22	0	207
Harrison,	Floyd Smith,	75	60	20		5	0	5	0	0	25	0	0	35	500	1,000
Harvard,	[No report,]					0	500	0	600	0	0	0	0	1,100	0	
Harvey,	A. W. Campbell,	207	130	160	99	42	25	0	59	24	3	0	90	243	0	1,285
Hazel Grove,	[No report,]					0	0	0	0	0	0	0	0	0	0	
Healey,	Arthur Hodgson,	60	30	25		8	5	0	7	0	0	0	0	20	0	200
Hennepin,	Rev. William Excell,	80	60	60	46	3	4	6	18	6	1	0	0	38	0	885
Henry,	Mrs. M. L. Hilderbrant,	100	60	50	65	0	4	6	13	0	9	4	8	44	0	1,000

CHURCHES.		CLERKS.	MINISTERS.			MEMBERS.				ADMITTED.			REMOVED.				BAPT.	
City or Town.	Org.	Name.	Name.	Ord.	C'd.	Ma.	Fe.	To.	Ab.	C.	L.	To.	Di.	L.	Dc.	To.	Ad.	Inf.
Highland,	1859	Mrs. Emma Holladay,	William H. Stubbins, *p.*	'81	'94	34	31	65	11	21	5	26	0	0	2	2	11	0
Hillsboro,	1859	W. W. North,	John F. Childress, *p.*	'86	'93	19	49	68	0	6	0	6	1	0	0	1	5	0
Hinsdale,	1868	John W. Shaw,	Marcus N. Preston, *p. c.*	'62	'96	78	124	202	9	6	8	14	0	7	0	7	2	2
Homer, **Lockport,**	1833	Mrs. Helen E. Rowley,	Eugene B. Read, *p.*	'76	'94	7	24	31	7	7	8	15	2	1	0	3	5	2
Huntley,	1852	J. P. Skeels,	John J. Graham, *p.*	'94	'94	12	35	47	0	0	2	2	4	3	0	7	0	5
Illini, **Warrensburg,**	1868	H. E. Roberts,				39	57	96	0	0	0	0	0	1	0	1	0	0
Ivanhoe,	1838	Miss Cora Dean,				44	73	117	19	13	1	14	1	2	2	5	4	5
Jacksonville,	1833	J. Allerton Palmer,	Frederick S. Hayden, *p. c.*	'74	'88	115	179	294	40	8	1	9	4	7	0	11	6	2
Johnson City,	1895	Nathan Perrine,	Zachary T. Walker,	'78	'95	4	8	12	0	12	0	12	0	0	0	0	0	0
Joliet, *Swed.*,	1892	L. P. Youngfelt,	August Swanstrom, *p.*	'91	'95	29	27	56	2	7	3	10	2	11	0	13	8	0
" *Welsh,**	1894	John T. Davies,	David John Davies, *p.*	'94	'94	17	19	36	0	9	0	9	2	4	0	6	1	2
Joy Prairie, **Concord,**	1845	L. F. Joy, *Markham,*	Henry M. Tupper, *p.*	'59	'85	27	34	61	7	0	0	0	1	3	0	4	0	0
Kangley,	1892	Miss Nellie Burgess,	James R. Stead, *p.*	'94	'95	53	60	113		22	5	27	0	0	0	0	4	2
Kemper,	1870	Mrs. Orin Palmer,	William H. Bickers, *p.*	'95	'95	11	16	27	0	0	1	1	0	4	1	5	0	0
Kewanee,	1855	Dea. W. A. Minnick,	Charles A. Moore, *p.*	'85	'95	128	215	343		1	11	12	1	7	0	8	1	2
Kirkland,	1894	F. A. Griggs,	Lincoln A. Holp, *p.*	'91	'95	32	57	89	1	5	3	8	1	1	2	4	5	2
Lacon,	1886	Mrs. Blanche B. Grieves,	Luther K. Long, *p.*	'83	'95	17	69	86	15	0	0	0	6	6	0	12	0	0
La Grange,	1881	George H. McKay,	Henry A. Bushnell, *p.*	'82	'94	92	170	262	36	6	29	35	1	0	0	1	4	8
La Harpe,	1836	Isaac W. Cassell,	Frederick Bowen, *p.*	'86	'91	62	100	162	0	36	9	45	0	0	0	0	13	5
Lamoille,	1840	Dea. R. B. Franz,	Charles C. Jessee, *p.*	'96	'96	25	58	83	11	0	3	3	1	4	0	5	0	0
La Salle,	1852	Mrs. W. B. Chapman,	John S. Bayne, *p.*	'69	'93	35	66	101	11	12	3	15	1	2	0	3	5	18
La Vergne,*	1894	R. F. Stevens,	Wm. M. Elledge, *p.*	'95	'95	2	7	9	0	0	1	1	0	0	0	0	0	3
Lawn Ridge,	1845	Chas. E. Stoll,	Charles E. Marsh, *p.*	'68	'91	49	73	122	15	3	0	3	1	15	0	16	1	0
Lee Center,	1843	Mrs. F. D. Planck,	J. Munroe Markley, *p.*	'94	'93	30	63	93	12	1	1	2	0	1	0	1	1	0
Lockport,	1838	James A. Milne,				36	96	132	30	22	5	27	1	4	0	5	6	3
Loda,	1857	Edw. P. Slocum,	James A. Thome, *p.*	'86	'94	33	50	83	0	4	6	10	2	4	33	39	3	1
Lombard,	1866	Josiah T. Reade,	James M. Campbell, *p.*	'66	'95	26	75	101	24	0	9	9	2	3	0	5	0	0
Lyndon,	1836	Mrs. A. W. Greenlee,	[George V. Wyland,]	'94	'96	25	53	78	0	0	2	2	0	4	0	4	0	0
Lyonsville, Western Springs,	'43	Howard Hoyt,	B. Frank Sewell, *p.*	'89	'92	39	57	96	23	1	0	1	1	1	0	2	0	3
McLean,	1858	Dea. Mary B. Howard,	Miss Mary L. Moreland, *p.*	'89	'95	18	31	49	17	1	0	1	0	1	0	1	0	0
Malden,	1856	Mrs. Lucinda Motz,				12	29	41	0	4	0	4	0	0	0	0	3	0
Malta,	1858	Miss Alice Chapel,	Samuel L. Unger,	'95	'96	45	59	104		14	8	22	0	2	0	2	7	9
Marine,	1884	Miss O. S. Richardson,	William H. Stubbins, *p*	'81	'94	3	12	15	0	0	0	0	1	0	0	1	2	4
Marseilles,	1860	G. J. Cram,	Clarendon M. Sanders, *p.*	'67	'94	120	193	313	50	9	22	31	4	1	0	5	8	0
Marshall,	1841	Mrs. H. M. Janney,	Samuel G. Lamb, *p.*	'79	'93	25	89	114	5	28	0	28	2	1	0	3	26	3
Mattoon,	1872	Mrs. E. W. Jennings,				46	133	179	30	0	2	2	3	1	0	4	0	5
Maywood,	1871	L. Vernon Ferris,	George H. Kemp, *p.*	'80	'93	48	92	140	25	10	8	18	4	2	0	6	4	6
Mazon,	1888	M. G. Stevens,	Ernest E. Day, *p.*	'89	'95	10	25	35	5	7	6	13	1	1	5	7	4	0
Melville,	1877	Miss J. A. Challacombe,				2	8	10	2	0	0	0	2	2	0	4	0	3
Melvin,	1887	Mrs. C. Holverson,	J. Wood Miller, *p.*	'72	'94	21	31	52	8	10	2	12	1	0	0	1	1	7
Mendon,	1833	C. B. Garrett,				80	100	180	24	0	0	0	1	6	0	7	0	0
Metropolis,	1889	Mrs. A. Sterling,	Andrew H. Chittenden,	'74	'95	65	99	164	36	2	7	9	4	8	2	14	0	1
Millburn,	1841	George Jamieson,	Sheldon A. Harris, *p.*	'81	'93	50	80	130	15	3	7	10	5	2	1	8	1	0
Mill Creek,	**1890**	**Cyrus Cruse,**	**[Justin G. Wade, *Lic.*]**		**'95**	**43**	**86**	**129**	**16**	**4**	**0**	**4**	**2**	**0**	**2**	**4**	**0**	**0**

CHURCHES.	SUNDAY SCHOOL.				Y.P.S.	BENEVOLENCE.									Legacies.	Home Exp.
Place.	Superintendent.	Mem.	Av.	Fam.	Members.	Foreign.	Ed'n.	Ch. B'd'g.	Home M.	A. M. A.	S. S.	Min. Aid.	Other.	TOTAL.		
Highland,	Rev. L. F. Vulliet,	120	92	45	40	3	2	0	35	3	0	0	13	56	0	2,191
Hillsboro,	George W. Potter,	74	49	62	56	6	0	5	15	3	5	0	14	48	0	854
Hinsdale,	D. H. Preston,	221	159	90	56	1,134	90	29	890	162	11	0	287	2,603	0	3,326
Homer,	Rev. E. B. Read,	40	30	50	15	5	0	0	58	5	4	0	34	106	0	576
Huntley,	Mrs. L. E. Smith,	100	68	80	20	0	10	5	0	6	0	0	0	21	0	1,100
Illini,	Cyrus J. Tucker,	123	55	32		44	25	3	25	13	13	0	56	179	0	900
Ivanhoe,	James Swan,	103	65	50	55	58	0	0	35	6	3	0	6	108	0	817
Jacksonville,	Geo. L. Merrill,	160	91	112	110	289	37	33	369	41	26	0	55	850	0	2,977
Johnson City,	[No report,]					0	0	0	0	0	0	0	0	0	0	
Joliet, *Swed.*,	Frank Swanstrom,	142	97	80	0	0	0	0	0	0	0	0	100	100	0	953
" *Welsh*,	W. D. Richards,	60	40	14		0	0	0	0	0	0	0	2	2	0	500
Joy Prairie,	James S. Joy, Chapin,	66	50	21	33	873	27	31	100	68	23	12	75	1,209	0	1,122
Kangley,	George Hitt,	100	65	80	80	0	0	30	0	0	15	0	0	45	0	800
Kemper,	Thomas Hunt,	40	35	15	Un. 31	10	0	0	5	4	3	0	3	25	0	263
Kewanee,	Dea. O. H. Loomis,	370	200	180	65	150	48	27	180	86	27	10	52	580	0	2,556
Kirkland,	Mrs. F. A. Griggs,	155	100	75	85											
Lacon,	John W. Grieves,	140	92	60	40	8	0	0	0	0	5	0	0	13	0	827
La Grange,	Geo. M. Vial,	346	200	160	93	401	30	13	736	26	161	22	1,121	2,510	0	6,131
La Harpe,	Geo. W. Henry,	135	98	65	40	9	50	0	64	0	0	0	0	123	0	1,248
Lamoille,	Mrs. Jas. Riley,	70	55	30	20	0	0	0	11	6	0	0	0	17	1,000	1,114
La Salle,	G. B. Treat,	110	82	75	25	14	7	5	13	4	13	0	23	79	0	1,605
La Vergne,	Rev. Wm. M. Elledge,	37	30	10		0	0	0	6	0	0	0	2	8	0	222
Lawn Ridge,	Chas. E. Stoll,	75	53	70	50	49	6	1	3	8	6	6	0	79	0	862
Lee Centre,	Manly P. Thornton,	139	68	100	62	28	0	5	12	22	7	0	200	274	0	1,060
Lockport,	James A. Milne,	275	171	120	60	6	15	19	0	12	16	0	75	143	0	1,200
Loda,	Mrs. E. B. Lutes,	116	76	50	50	21	11	26	44	7	25	0	0	134	0	1,250
Lombard,	Stephen R. Thurston,	121	85	55	30	74	112	32	129	69	32	5	55	508	0	1,520
Lyndon,	Mrs. Martha Rice,	70	40	55	0	0	0	7	0	11	6	0	11	35	0	703
Lyonsville,	Howard Hoyt,	160	96	50	50	184	57	25	120	10	38	0	53	487	0	1,013
McLean,	Miss Hattie Archer,	65	41	36	30	28	0	10	0	10	7	0	11	66	0	340
Malden,	Mrs. Lucinda Motz,	52	40			0	0	0	8	0	0	0	0	8	0	494
Malta,	Mrs. A. R. Puffer,	90	60	75	43	16	0	5	100	5	12	0	8	146	0	1,400
Marine,	Frank Sackett,	64	40	20	10	0	0	0	0	0	0	0	10	10	0	150
Marseilles,	John Q. Adams,	250	195	112	77	300	200	100	90	40	40	0	0	770	0	
Marshall,	C. E. Gorham,	90	71	84	88	48	20	5	32	11	9	0	7	132	0	1,116
Mattoon,	Geo. L. Matthews,	125	74	110	25	0	0	8	34	0	17	0	5	64	0	1,633
Maywood,	Wm. Page Ballard,	203	112	110	110	78	6	0	41	0	6	0	10	141	0	1,718
Mazon,	S. B. Symons,	77	35	42	0	0	0	9	42	0	0	0	0	51	0	662
Melville,	Miss J. A. Challacombe,	100	25	30	0	0	0	15	2	3	2	0	0	22	0	250
Melvin,	Jacob Gedelman,	118	65	40	55	15	0	4	22	3	32	0	0	76	0	655
Mendon,	R. B. Starr,	125	90	100	65	13	0	0	12	3	0	0	133	161	0	600
Metropolis,	Lewis G. Simmons,	110	61	80	39	0	2	10	18	0	10	0	0	40	0	932
Millburn,	George C. Dodge,	134	75	70	50	33	8	4	79	18	8	0	20	170	0	973
Mill Creek,	Walter Mowery,	90	70	40	14	0	0	0	0	0	7	1	0	8	0	352

CHURCHES.		CLERKS.	MINISTERS.			MEMBERS.				ADMITTED.			REMOVED.				BAPT.	
City or Town.	Org.	Name.	Name.	Ord.	C'd.	Ma.	Fe.	To.	Ab.	C.	L.	To.	Di.	L.	Dc.	To.	Ad.	Inf.
Moline, 1st,	1844	W. W. Wells,	Theodore B. Willson, *p.*	'79	'91	125	253	378	29	11	23	34	7	14	0	21	2	3
" 2d,	1891	Wilson P. Hunt,	Reuben L. Breed, *p. c.*	'96	'96	26	51	77	0	12	4	16	0	4	0	4	8	12
Morgan Park,	1886	Fred A. Brookes,	William D. Westervelt, *p.*	'74	'95	24	37	61	4	3	4	7	1	6	0	7	1	0
Morris,	1848	Mrs. S. M. Whitney,	Frederick D. Tucker, *p.*	'96	'96	16	81	97	9	0	3	3	0	16	0	16	0	0
Morton,	1851	H. G. Dodds,	John McCarthy, *p. c.*	'94	'94	21	40	61	9	3	0	3	1	3	0	4	3	0
Morton Park,*	1895	J. J. Murray,	William M. Elledge,	'95	'94	12	17	29	3	2	3	5	0	0	0	0	2	4
Mound City,	1886	James D. Dillon,	Alfred H. Rogers,	'93	'96	24	103	127	24	4	2	6	2	12	7	21	4	10
Mount Forest,	1887	Miss Rachel Sherwood,	[Robert P. Bielby, *Lic.*]		'95	5	17	22	0	0	0	0	2	6	0	8	0	4
Naperville,	1833	Mrs. E. M. Sprague,	Harvey V. Tull, *p.*	'85	'94	33	85	118	8	0	10	10	4	1	0	5	0	0
Neponset,	1855	Mrs. Alma Markee,	H. Martyn Richardson, *p.*	'92	'95	36	89	125	21	1	6	7	3	3	0	6	0	2
New Grand Chain,	1886	J. M. Jones,	James B. Green,	'79	'95	15	35	50	19	6	0	6	1	1	0	2	1	2
Newton, **Adams,**	1872	Mrs. A. M. Hughes,	C. C. Hamilton, *p.*	'95	'94	25	46	71	0	12	2	14	1	2	0	3	8	0
Nora,	1852	Daniel F. Keely,	Arthur J. Baldwin, *p.*	'95	'95	15	40	55	2	2	1	3	0	0	0	0	1	1
Normal,	1865	Kent D. Lord,	George H. Burgess, *p.*	'84	'94	45	113	158	36	7	24	31	4	8	0	12	3	0
" Union Mission,	1884	Wm. M. Jones,				6	11	17	2	0	0	0	0	0	0	0	0	0
Norris City,	1888	Miss Edmona Gossett,	James E. Williamson,	'73	'95	16	32	48	13	0	1	1	0	8	0	8	0	0
North Aurora,	1889	Miss M. H. Hartsburg,	Robert F. Paxton, *p.*	'87	'91	15	33	48	7	2	2	4	0	0	0	0	0	4
Oak Park, 1st,	1863	Herbert L. Draper,	Palmer S. Hulbert, *p. c.*	'79	'95	314	494	808	127	73	43	116	12	24	0	36	29	5
" 2d,	1889	Fred H. Watt,				94	159	253	24	25	13	38	0	3	0	3	10	3
Odell,	1862	Mrs. Ella B. Hossack,	Andrew P. Solandt, *p.*	'88	'96	30	85	115	15	8	4	12	0	3	6	9	6	4
Olive, **Grayville,**	1878	Edward Green,	Jasper Trueblood,	'78	'95	13	40	53		12	0	12	1	0	0	1	10	0
Olmstead,	1887	Mrs. Jennie Boren,	James B. Green,	'79	'95	20	57	77	21	12	0	12	1	1	0	2	4	3
Olney,	1873	Miss Eunice Shelby,	[S. J. Malone, *Lic.*]		'95	12	37	49	5	2	1	3	0	1	0	1	1	0
Onarga,	1879	Lewis Hitchcock,	John J. Hales, *p.*	'80	'95	76	82	158	60	1	3	4	1	1	0	2	0	1
Oneida,	1855	A. D. Metcalf,	William S. Pritchard,	'93	'96	36	75	111	0	6	0	6	3	3	0	6	6	0
Ontario,	1848	Ezra Shedd,	Charles Slater, *p.*	'64	'95	24	38	62	16	6	5	11	1	5	1	7	5	0
Oswego,	1847	Charles Roberts,				18	35	53	5	2	0	2	1	1	0	2	0	0
Ottawa,	1839	David B. Snow,	Lucius O. Baird, *p.*	'91	'95	154	333	487	60	6	5	11	9	9	0	18	4	0
Pana,	1895	Mrs. M. B. Ullery,	J. Edgar Arney, *p.*	'93	'95	26	62	88	3	81	7	88	0	0	0	0	28	0
Park Ridge,	1843	F. W. Archdeacon,	Frank D. Burhans, *p. c.*	'95	'95	29	60	89	21	18	8	26	0	5	0	5	3	10
" *German,**	1894	William Pasvogel,	John Block, *p.*	'94	'95	8	9	17	0	19	1	20	0	1	2	3	0	5
Paxton,	1859	George L. Shaw,	George H. Wilson, *p.*	'76	'95	62	139	201	20	11	10	21	3	11	0	14	6	3
Payson,	1836	J. K. Scarborough,	Le Roy Royce, *p.*	'58	'92	59	79	138	27	13	1	14	3	1	0	4	6	0
Pecatonica,	1854	Benj. P. Perley,	Lemuel N. Stratton, *p.*	'62	'92	18	35	53	7	5	2	7	1	2	0	3	2	0
Peoria, 1st,	1847	Chas. A. Cornwell,	Caspar W. Hiatt, *p.*	'85	'93	228	452	680	125	29	30	59	4	9	0	13	6	11
" Plymouth,	1889	Miss Mary A. Barfoot,	Stafford W. Meek, *p.*	'78	'94	78	143	221	24	14	3	17	0	4	2	6	7	5
" Union,	1892	H. O'Conner,	Alexander Monroe, *p.*	'78	'94	121	219	340	0	113	57	170	1	8	1	10	40	0
" Averyville,	1893	Geo. F. Adams,	William Smith, *p.*	'88	'95	13	21	34	8	2	2	4	2	7	0	9	1	1
" North,	1893	H. R. Cross,				17	20	37	9	1	1	2	0	12	0	12	0	0
" South,	1894	Samuel Ream,	[W. H. Coleman,]		'95	9	22	31	0	10	8	18	0	0	2	2	6	0
" *German Ref.*,	1895	Dea. Harm Backer,	Helmer T. Smidt, *p. c.*	'95	'95	40	52	92	0	92	0	92	0	0	0	0		0
Peru,	1837	Henry E. Hackman,	Julius Marks, *p.*	'90	'95	12	35	47	11	0	3	3	0	7	0	7	0	0
Pittsfield,	1837	Jason A. Rider,	James O. Emerson, *p.*	'80	'89	72	160	232	32	1	2	3	3	0	0	3	1	3
Plainfield,	1843	Miss S. E. Royce,	Ira D. Stone, *p.*	'94	'94	32	82	114	3	14	7	21	0	7	0	7	8	2

CHURCHES.	SUNDAY SCHOOL.				Y.P.S.	BENEVOLENCE.									Legacies.	Home Exp.
Place.	Superintendent.	Mem.	Av.	Fam.	Members.	Foreign.	Ed'n.	Ch. B'd'g.	Home M.	A. M. A.	S. S.	Min. Aid.	Other.	TOTAL.		
Moline, 1st,	H. W. Cooper,	300	241	240	52	282	309	137	746	49	19	0	0	1,542	100	5,951
" 2d,	Wilson P. Hunt,	175	140	145	28	0	0	3	8	0	13	0	16	40	0	1,200
Morgan Park,	Fred A. Brookes,	100	65	50	41	18	15	0	24	8	3	0	13	81	0	1,230
Morris,	S. E. Massey,	100	70	80	58	0	0	0	0	0	0	0	0	0	0	1,500
Morton,	Benjamin F. Tucker,	135	60	30	40	24	0	0	12	2	4	0	100	142	0	900
Morton Park,	A. C. Caldwell,	82	66	20	0	0	0	0	8	0	0	0	11	19	0	408
Mound City,	Lorin D. Stophlet,	155	99	100	55	10	55	0	0	0	4	0	40	109	0	1,375
Mount Forest,	Robt. P. Bielby,	25	21	15	0	0	0	0	0	0	0	0	0	0	0	210
Naperville,	Irving Goodrich,	115	70		23	168	0	8	56	32	10	0	10	284	0	1,635
Neponset,	Frank W. Jones,	130	65	75	64	45	15	2	74	18	11	0	27	192	0	1,015
N. Grand Chain,	Clark Sharp,	40	33	28		0	60	0	16	0	2	0	0	78	0	315
Newton,	A. M. Hughes,	84	50	25	20	0	0	15	6	0	0	0	0	21	0	300
Nora,	Miss Mary Warner,	82	68	40	52	0	7	0	3	12	4	0	14	40	0	727
Normal,	J. B. Adam,	117	70	62	29	62	5	0	44	2	3	0	0	116	0	1,185
" Un. Mission,	John B. Adam,	75	40			0	0	0	0	0	0	0	0	0	0	
Norris City,	Edwin S. Boyd,	179	100	16		0	0	0	0	0	4	0	0	4	0	48
North Aurora,	I. S. Stevens,	132	63	40	39	17	0	0	62	18	0	0	3	100	0	679
Oak Park, 1st,	John L. Pearson,	439	371	400	126	1,420	375	393	4,880	516	159	82	3,164	10,989	0	10,705
" 2d,	Edward H. Duff,	273	174	175	118	376	104	31	328	95	36	50	262	1,282	0	3,958
Odell,	W. F. Van Buskirk,	185	123	160	78	12	35	13	13	12	5	8	20	118	0	1,876
Olive,	Maurice Gravett,	35	40	20		0	0	0	0	0	0	0	0	0	0	168
Olmstead,	Robt. Sheehan,	45	38	23		0	0	9	0	0	0	0	0	9	0	100
Olney,	Mrs. H. J. Morse,	64	40	36	17	0	0	0	7	0	2	0	0	9	0	518
Onarga,	Edward Hitchcock,	80	54	36	54	0	0	0	11	0	13	0	2	26	0	1,372
Oneida,	A. D. Metcalf,	100	60	50	36	66	17	13	56	26	5	11	0	194	0	1,300
Ontario,	Miss M. F. Wetmore,	70	35	30	16	52	13	5	11	9	5	0	0	95	0	950
Oswego,	Chas. Roberts,	52	30	48		0	0	5	15	0	3	0	0	23	0	1,200
Ottawa,	C. B. Hess,	320	252	250	110	525	157	56	296	28	98	18	590	1,768	0	4,850
Pana,	Rev. J. E. Arney,	60	40	25	40	0	0	0	0	0	0	0	0	0	0	1,231
Park Ridge,	C. N. Brewster,	172	104	50	75	30	0	0	5	0	0	0	0	35	0	1,488
" *Ger.*,	Mrs. Aug. Tarnow,	50	35			0	0	0	5	0	0	0	0	5	0	5
Paxton,	R. H. H. Blome,	135	102	160	115	260	660	8	196	151	85	29	195	1,584	0	2,115
Payson,	J. K. Scarborough,	160	97	70	50	615	66	45	301	145	7	0	65	1,244	112	1,086
Pecatonica,	Rev. L. N. Stratton,	115	85	120	37	25	50	5	10	8	70	0	200	368	0	1,105
Peoria, 1st,	Chas. C. Miles,	472	251	450	95	263	153	20	3,050	152	86	0	0	3,724	0	6,800
" Plymouth,	Luke Sweetser,	210	146	100	60	41	11	0	84	22	18	0	20	196	0	1,950
" Union,	L. F. Houghton,	500	333	200	125	0	0	0	0	0	0	0	0	0	0	2,025
" Averyville,	L. B. Phillips,	115	73	75	46	0	0	0	0	0	15	0	50	65	0	404
" North,	L. G. Piatt,	80	58	125	22	0	0	0	0	0	0	0	6	6	0	140
" South,	W. H. Coleman,	151	84	75	20	0	0	0	0	0	0	0	2	2	0	500
" *Ger. Ref.*	Rev. H. T. Smidt,	140			34	0	0	0	0	0	0	0	0	0	0	
Peru,	Henry E. Hackman,					0	0	0	0	0	3	0	0	3	0	
Pittsfield,	Rev. J. O. Emerson,	174	116	80	80	91	140	30	58	7	15	0	40	381	500	1,075
Plainfield,	Rev. Ira D. Stone,	125	90	55	57	75	12	12	75	35	13	10	56	288	0	1,480

CHURCHES.		CLERKS.	MINISTERS.			MEMBERS.				ADMITTED.			REMOVED.				BAPT.	
City or Town.	Org.	Name.	Name.	Ord.	C'd.	Ma.	Fe.	To.	Ab.	C.	L.	To.	Di.	L.	De.	To.	Ad.	Inf.
Plano,	1858	O. C. Kilts,	[William T. Ream, *Lic.*]		'95	18	35	53	10	1	7	8	1	1	0	2	0	0
Plymouth,	1836	Miss Aurilla Gaylord,	Charles E. Drew, *p.*	'89	'93	65	104	169	18	3	2	5	1	3	0	4	3	0
Poplar Grove,	1863	Mrs. J. Montgomery,	Lauren M. Foster, *p.*	'72	'85	15	41	56	8	2	1	3	2	1	0	3	0	0
Port Byron,	1849	W. S. Grove,	Robert W. Newlands, *p.*	'92	'93	65	116	181	35	1	2	3	0	3	1	4	1	4
Princeton,	1831	Dr. Chas. P. Allen,	Edwin More, jr., *p.*	'90	'94	69	188	257	29	9	6	15	2	13	0	15	5	2
Prophetstown,	1895	Mrs. Mary R. Hadaway,	William B. Ladd, *p.*	'94	'95	10	53	63	3	56	7	63	0	0	0	0	39	4
Providence,	1841	George B. Cushing,	[Charles L. French, *Lic.*]		'96	56	64	120	25	4	1	5	2	4	0	6	0	0
Quincy,	1833	Dea. W. H. Gay,	Samuel H. Dana, *p. c.*	'72	'83	171	305	476	100	22	13	35	7	4	2	13	11	6
Rantoul,	1866	Mrs. H. M. Condit,	[J. Franklin Parsons, *Lic.*]		'95	36	45	81	9	4	3	7	1	2	4	7	3	2
Richmond,	1843	Dea. Spencer Cotting,	Joseph W. Helmuth, *p.*	'91	'95	12	24	36	10	2	2	4	0	2	0	2	2	0
Ridge, **Grayville,**	1868	R. A. Curtis,	Jasper Trueblood,	'78	'95	20	33	53	4	17	1	18	1	1	0	2	14	0
Ridge Prairie,* **Caseyville,**	'94	Frank Bergmann,	Isaak Neumann, *p.*	'88	'91	35	35	70	0	4	0	4	0	0	0	0	0	13
Riley,	1860	Mrs. Maria J. Sears,				6	14	20	0	0	0	0	1	1	1	3	0	0
Rio,	1872	Mrs. H. Mansfield,	[James S. Poage, *Presb.*]	'44	'89	4	35	39	0	12	1	13	0	3	2	5	8	0
Roberts,	1875	Miss Mary McNeish,	William C. North, *p.*	'70	'95	35	59	94	25	0	0	0	0	6	0	6	0	0
Rock Falls,	1875	F. H. Dorn,	Edward A. Fredenhagen, *p.*	'90	'94	40	94	134	9	10	10	20	1	11	0	12	9	0
Rockefeller,	1889	William L. Bughorn,	Isaac Cookman, *p.*	'88	'94	22	24	46	6	9	15	24	1	1	0	2	5	0
Rockford, 1st,	1837	E. W. Chandler,	William W. Leete, *p.*	'82	'88	122	304	426	60	20	11	31	7	15	2	24	8	16
" 2d,	1849	Walter B. Taylor,	Walter M. Barrows, *p.*	'71	'88	232	463	695	22	17	22	39	11	19	0	30	9	10
Rockton,	1838	Alonzo N. Mellen,	Robert C. Bedford, *p.*	'75	'92	30	55	85	15	2	0	2	3	1	0	4	1	0
Rollo,	1865	George Hyde,	[Albert Kennan, *Bapt.*]	'91	'95	20	29	49	11	1	4	5	3	6	0	9	1	0
Roodhouse,	1873	Dea. J. H. Carkhuff,	Thomas Marsh, *p.*	'66	'95	28	53	81	13	5	8	13	1	0	2	3	2	0
Roscoe,	1843	Mrs. Nellie Thomas,	Samuel W. Eaton, *p.*	'48	'86	35	66	101	9	1	2	3	2	3	0	5	0	2
Rosemond,	1856	Miss M. O. Warner,	Ebenezer Herbert, *p.*	'84	'93	55	97	152	15	14	5	19	1	11	0	12	9	3
Roseville,	1851	Miss Ida M. Irving,	Otho M. VanSwearingen, *p.*	'76	'95	18	57	75	9	0	0	0	2	5	0	7	0	0
St. Albans, **Denver,**	1894	A. T. Graham,	Charles K. Westfall, *p.*	'80	'95	11	24	35	0	7	0	7	0	1	0	1	5	3
St. Charles,	1835	Frank W. Alexander	George H. Smith, *p.*	'76	'87	48	110	158	22	8	7	15	5	1	0	6	8	4
Sandoval,	1859	A. Cully,	Franklin V. Moslander,	'95	'95	31	52	83		5	2	7	1	3	0	4	1	4
Sandwich,	1853	Eli G. Coe,	James M. Lewis, *p.*	'87	'95	92	144	236	24	0	4	4	0	7	10	17	0	0
Seward,	1841	Mrs. Nancy Halsey,	Leonard H. Moses, *p.*	'76	'93	42	55	97	16	6	1	7	1	4	1	6	5	0
Seward, 1st, **Minooka,**	1857	John L. Bamford,	Parvin M. France, *p.*	'73	'95	18	30	48	0	1	2	3	1	6	0	7	1	16
" 2d, "	1891	Clinton E. Brown,	Parvin M. France, *p.*	'73	'95	18	30	48	0	0	4	4	0	3	0	3	0	0
Shabbona,	1875	J. W. Norton,	John M. Bedford, *p.*	'82	'95	52	100	152	24	0	0	0	1	14	3	18	0	0
Sheffield,	1854	Dea. B. Fenno Dewey,	Arthur W. Ackerman, *p.*	'90	'92	31	74	105		0	9	9	3	3	0	6	0	0
Sherrard,	1895	Seth Crossland,	David E. Evans, *p.*	'84	'96	13	15	28	0	0	28	28	0	0	0	0	0	0
Shirland,	1846	John E. Lyon,	Edwin H. Harris, *p.*	'95	'92	16	30	46	6	3	0	3	4	0	3	7	0	0
Somonauk,	1885	Miss Ida F. Powell,	Reuben E. Helms,	'84	'95	46	86	132	11	11	7	18	5	9	1	15	11	1
Springfield, 1st,	1867	C. F. Moody,				90	205	295	35	3	11	14	3	4	0	7	3	1
" Plymouth,	1887	William F. Betts,	G. James Jones, *p.*	'84	'96	74	122	196	13	11	18	29	1	5	2	8	7	5
" Hope,	1892	George E. Fitzgerald,	John M. Darrah, *p. c.*	'92	'94	20	35	55	2	27	0	27	0	2	12	14	3	10
Spring Valley,	1886	L. R. Dean,	Frank G. Brainerd, *p.*	'92	'94	31	63	94	10	15	2	17	1	19	54	74	3	4
" *French,*	1894	Rev. A. Billour,	Alberto Billour, *p.*	'93	'94	11	13	24	5	0	1	1	0	5	0	5	0	4
Stark,	1885	Mrs. G. M. Barnett,				19	37	56	7	1	3	4	2	1	0	3	1	0
Sterling,	**1858**	**E. M. Ebersole,**	**Theodore Crowl,** *p.*	'72	'93	110	198	308	48	54	14	68	6	7	1	14	34	1

CHURCHES.	SUNDAY SCHOOL.				Y.P.S.	BENEVOLENCE.									Legacies.	Home Exp.
Place.	Superintendent.	Mem.	Av.	Fam.	Members.	Foreign.	Ed'n.	Ch. B'd'g.	Home M.	A. M. A.	S. S.	Min. Aid.	Other.	TOTAL.		
Plano,	D. M. Baird,	75	53	15	35	3	0	2	5	1	1	0	0	12	0	300
Plymouth,	John F. Hedgcock,	194	98	75	60	64	0	0	15	7	7	0	0	93	0	950
Poplar Grove,	Geo. Warren,	65	45		16	42	0	22	20	20	4	0	0	108	0	400
Port Byron,	W. S. Grove,	170	101	97	93	94	14	16	13	27	20	6	3	193	0	1,150
Princeton,	J. R. J. Anthony,	247	112	130	113	223	80	143	327	83	52	19	282	1,209	0	4,231
Prophetstown,	Miss Frances Tuller,	107			0	0	0	0	0	0	0	0	0	0	0	3,500
Providence,	Benj. G. Dexter,	130	81	100	25	72	20	12	53	15	9	0	155	336	0	677
Quincy,	H. H. Hunt,	450	275	300	86	303	863	116	1,101	141	0	0	1,483	4,007	0	5,786
Rantoul,	Andrew Huntington,	60	40	35	20	32	0	5	12	11	9	0	0	69	0	561
Richmond,	Mrs. J. W. Hoythorn,	53	40	15	20	0	2	0	0	0	3	0	0	5	0	420
Ridge,	Edw. Siefferman,	35	28	25		0	0	0	0	0	0	0	0	0	0	187
Ridge Prairie,	Mrs. Aug. Tarnow,	50	35			5	5	0	10	0	0	0	43	63	0	501
Riley,	Mrs. Maria Grey,	40	25	25	19	0	0	0	13	0	0	0	7	20	0	28
Rio,	[Union school.]			27		0	0	0	0	0	0	0	0	0	0	1,000
Roberts,	Bela Foster,	100	58		65	14	0	0	20	10	40	0	0	84	0	1,000
Rock Falls,	H. M. Foltz,	180	123	70	70	28	10	14	93	54	12	0	0	211	0	1,200
Rockefeller,	J. H. Cronkhite,	50	35	25	30	0	3	0	16	5	5	0	0	29	0	1,850
Rockford, 1st,	Dea. E. H. Parmele,	412	235	329	112	494	240	81	285	230	100	26	721	2,177	0	5,757
" 2d,	M. S. Parmele,	m450	350	460	215	1,587	1,065	175	1,223	345	240	56	3,000	7,691	0	10,000
Rockton,	J. A. Merrill,	130	65	48	50	0	0	0	0	0	0	0	110	110	0	800
Rollo,	R. F. Hanyston,	65	50	30	30	81	23	0	76	0	0	0	0	180	0	800
Roodhouse,	Dea. J. H. Carkhuff,	120	65	45	32	10	0	5	12	0	4	0	59	90	0	1,160
Roscoe,	Mrs. M. H. Sargent,	128	60	45	45	39	5	0	31	5	10	0	95	185	0	726
Rosemond,	James Putnam,	171	88	75	63	47	0	22	31	11	5	5	0	121	0	938
Roseville,	T. F. Randolph,	70	28	43	42	13	0	0	12	0	3	0	0	28	0	
St. Albans,	I. Wilson,	60	45	15		0	0	0	0	0	0	0	50	50	0	255
St. Charles,	William S. Doig,	160	110	125	50	101	36	16	32	9	16	0	33	243	0	1,426
Sandoval,	Harry Tunk,	100	75	40	40	0	0	8	0	0	5	0	13	26	0	1,100
Sandwich,	Rufus Kleinsmid,	200	136	150	50	154	59	53	164	20	22	0	0	472	0	2,252
Seward,	Dea. C. R. Burch,	172	90	70	77	0	0	0	0	0	0	0	0	0	0	987
Seward, 1st,	Peter Cook,	60	49			7	0	0	12	7	0	0	8	34	0	1,750
" 2d,	S. E. Stratton,			100		2	0	0	5	0	0	0	0	7	0	1,629
Shabbona,	Ira E. Stevens,	140	108	100	49	131	30	27	57	0	27	0	30	302	0	1,244
Sheffield,	Dea. A. W. Boyden,	110	75	50	43	132	9	59	164	0	16	0	0	380	0	1,200
Sherrard,	M. M. Stringer,	66	53	56	21	0	0	0	0	0	0	0	0	0	0	
Shirland,	J. H. Nye,	46	35	30		0	0	0	2	0	3	0	0	5	0	400
Somonauk,	Warren Hubbard,	140	102	90	90	79	8	0	55	25	15	0	206	388	0	1,183
Springfield, 1st,	Miss Emma Post,	185	123	150	82	185	33	17	219	17	38	0	455	964	0	4,185
" Plymouth,	D. A. De Vares,	193	175	115	33	0	0	16	25	0	2	0	5	48	0	1,335
" Hope,	William M. Brewer,	120	63	25		0	0	7	4	2	8	0	1	22	0	200
Spring Valley,	L. R. Dean,	200	135	75	66	0	0	100	50	0	0	0	0	150	0	1,538
" *French*,	Rev. A. Billour,	35	25	18	0	0	0	0	0	0	0	0	0	0	0	50
Stark,	L. C. Snare,	35	30	26	11	8	0	0	12	0	3	0	16	39	0	539
Sterling,	J. K. Chester,	237	132	150	67	205	19	18	250	34	40	147	70	783	0	3,527

CHURCHES.		CLERKS.	MINISTERS.			MEMBERS.				ADMITTED.			REMOVED.				BAPT.	
City or Town.	Org.	Name.	Name.	Ord.	C'd.	Ma.	Fe.	To.	Ab.	C.	L.	To.	Di.	L.	Dc.	To.	Ad.	Inf.
Stillman Valley,	1858	Mrs. L. H. Brown,	Edwin S. Carr, *p.*	'85	'94	62	132	194	35	16	5	21	3	3	2	8	10	2
Streator, *Welsh*,	1878																	
" Bridge st.,	1886	Miss L. M. McDonald,	W. Ernest M. Stewart, *p.*	'94	'94	30	63	93	29	5	0	5	0	2	0	2	0	0
Sublette,	1871	Miss Flora Brown,				32	54	86	43	0	0	0	0	2	0	2	0	0
Summer Hill,	1834	Mrs. Eliza Anderson,	Parker Hurless, *p.*	'62	'94	48	89	137	22	16	0	16	2	1	3	6	14	0
Sycamore,	1840	Charles H. Beach,	George W. Rexford, *p.*	'88	'95	68	152	220	27	2	6	8	5	8	1	14	0	1
Thawville,	1860	Fred. Townsend,	Alexander Thompson, *p.*	'87	'95	43	49	92	14	5	1	6	1	7	0	8	4	0
Tonica,	1857	Mrs. E. E. Hamer,	Thomas R. Egerton, *p.*	'89	'95	13	72	85	10	0	3	3	0	5	1	6	0	0
Toulon,	1846	Allen P. Miller,	George A. Francis,	'87	'92	82	177	259	32	16	4	20	5	9	0	14	7	3
Turner,	1840	C. K. Sanders,	Herbert A. Kerns, *p.*	'86	'95	28	61	89	9	7	0	7	1	10	0	11	5	8
Union, **Albion,**	1833	James G. Curtis,	Jasper Trueblood,	'78	'95	13	35	48	2	13	0	13	0	1	0	1	4	0
Victoria,	1849	Geo. N. Reynolds,	West Alden, *p.*	'93	'94	32	57	89	4	35	5	40	0	1	1	2	10	19
Vienna,	1892	T. J. Chism,	James E. Williamson,	'73	'95	25	32	57	3	6	4	10	0	0	0	0	2	0
Villa Ridge,	1884	C. V. Howe,	Carl D. Borton,	'93	'95	25	67	92		1	2	3	1	2	6	9	0	2
Wambro, **Albion,**	1890	Henry O. Fisher,	Frank B. Hines,	'91	'95	10	17	27	2	1	0	1	1	1	0	2	1	0
Warrensburg,	1893	Miss Ida Parker,	J. H. Runalls, *p.*	'89	'93	9	26	35	1	7	0	7	0	3	0	3	1	4
Wataga,	1855	Mrs. Ella Niles,	Oliver C. Bedford, *p.*	'82	'93	30	59	89	23	9	0	9	1	3	1	5	1	1
Waukegan, 1st,	1843	Wm. A. Strang,	Harry B. Long, *p.*	'85	'95	48	82	130	20	1	1	2	2	6	9	17	1	1
" Ebenezer, *Ger.*,	1885	Henry Wachenfeld,	Karl Freitag,	'91	'95	25	35	60	0	0	0	0	0	0	0	0	0	0
Wauponsie Grove,	1864	Mrs. E. M. Overocker,	Ernest E. Day,	'89	'95	16	17	33	3	0	4	4	1	6	21	28	0	0
Waverly,	1836	Miss L. R. Tupper,	John B. Fairbank, *p.*	'60	'89	64	125	189	14	2	2	4	1	7	0	8	1	3
Wayne,	1871	Miss Hattie Glos,	Smith C. Davis, *p.*	'87	'95	16	37	53	7	1	3	4	0	5	5	10	0	0
Western Springs,	1887	Mrs. Ada S. Jones,	Peter W. Perry, *p.*	'56	'87	36	60	96	31	8	9	17	1	0	1	2	4	6
West Frankfort, **Frankfort,**	'94	M. C. Adelsplerger,	Zachary T. Walker,	'78	'95	12	14	26	2	5	3	8	0	0	0	0	2	0
West Rockford, **Warsaw,**	'79	Clarence M. Johnson,	[William J. Spire, *Meth.*]	'92	'96	13	18	31	14	0	0	0	0	0	0	0	0	0
Wheaton, 1st,	1843	John B. Champlain,	James D. Wyckoff, *p.*	'59	'93	24	60	84	4	0	7	7	2	4	8	14	0	0
" College,	1878	Miss H. Thompson,	Watson H. Chandler *p.*	'73	'94	78	104	182	35	5	13	18	0	14	10	24	0	1
Wilmette,	1875	Charles S. Clarke,	Edwin B. Dean, *p. c.*	'93	'93	64	98	162	23	4	9	13	0	1	0	1	1	2
Winnebago,	1846	Mrs. A. C. Mariner,	William H. Ross, *p.*	'78	'95	32	52	84	16	19	5	24	2	2	0	4	5	0
Winnetka,	1874	Mrs. Carlton Prouty,	Quincy L. Dowd, *p.*	'75	'85	20	48	68	9	4	2	6	1	7	0	8		
Woodburn,	1840	Wm. R. Smalley,	[J. Rodney Barnes, *Pres.*]		'95	21	53	74	13	3	3	6	4	5	0	9	1	1
Woodstock,	1865	D. C. Doolittle,	[Winfield R. Gaylord, *Lic.*]		'94	21	46	67	17	13	2	15	1	2	1	4	13	0
Wyanet,	1866	Miss Lucy Cornish,	[Marion A. Klein, *Lic.*]		'96	45	67	112	17	4	6	10	0	8	0	8	3	3
Wyoming,	1873	Mrs. A. G. Hammond,	William Walters, *p.*	'73	'93	37	87	124	12	7	2	9	0	2	0	2	4	4
Wythe, **Warsaw,**	1851	Chas. W. Johnson,	[William J. Spire, *Meth.*]	'92	'96	18	21	39	15	0	0	0	0	0	0	0	0	0
Yorkville,	1836	Mrs. G. N. Ruby,	Fred L. Sanborn, *p.*	'85	'95	23	50	73	5	2	5	7	4	6	0	10	0	3

CHANGES from last *Year-Book's* list of churches: *Added,* — Big Rock; Caseyville; Chicago, West Pullman, Puritan, and Porter Memorial; Evanston, Asbury; Grossdale; Johnson City; Joliet, *Swedish;* Kirkland; La Vergne; Morton Park; Pana; Park Ridge; Peoria, *German Reformed;* Prophetstown; Ridge Prairie; Sherrard; West Frankfort. *Omitted,* — Galesburg, 1st, (one church); Half Day; River Grove. *Name changed,* — Galesburg, 1st Church and 1st Congregational to Central; Chicago, Bethel to Brainerd; Ridgeland to Oak Park, 2d.

CHURCHES: 24 with pastors installed by council; 218 with pastors otherwise inducted; 40 with supplies; 60 vacant (including 24 supplied by licentiates or ministers of other denominations). Total, 342.

MINISTERS: 24 pastors installed by council, 208 pastors otherwise inducted; 22 supplies; 158 others. Total, 412.

CHURCH MEMBERS: 15,966 males; 30,065 females. Total, 46,031, including 5,998 absent. Gain, 2,966.

ADDITIONS: 3,387 by confession; 2,464 by letter. Total, 5,851.

CHURCHES.	SUNDAY SCHOOL.				Y.P.S.	BENEVOLENCE.									Lega-cies.	Home Exp.
Place.	Superintendent.	Mem.	Av.	Fam.	Mem-bers.	For-eign.	Ed'n.	Ch. B'd'g.	Home M.	A. M. A.	S. S.	Min. Aid.	Other.	TOTAL.		
Stillman Valley,	James D. White,	150	82	90	40	114	26	0	169	70	6	0	11	396	0	1,500
Streator, *Welsh.*																
" Bridge st.,	Miss Grace Hill,	150	89		26	15	0	0	14	2	0	0	19	50	0	734
Sublette,	[Union school.]					0	0	5	2	0	4	0	0	11	0	36
Summer Hill,	Wm. Peters,	125	80	100	41	26	0	23	14	4	4	0	40	111	0	1,195
Sycamore,	D. A. Syme,	200	150	125	75	62	42	36	122	48	50	0	17	377	0	2,500
Thawville,	A. T. Light,	110	70	35	70	18	3	4	10	3	28	0	0	66	0	720
Tonica,	Miss Eva Standford,	131	67	50	35	7	3	29	10	11	0	0	35	95	0	800
Toulon,	Frank D. Smith,	196	126	100	88	139	42	39	60	94	31	15	60	480	0	2,161
Turner,	Walter P. Wheeler,	130	85	82	50	15	0	0	52	0	0	0	0	67	0	1,500
Union,	James G. Curtis,	80	65	16	41	0	0	0	0	0	7	2	0	9	0	
Victoria,	N. B. Ives, jr.,	90	60	50	65	23	0	0	25	0	0	0	5	53	0	615
Vienna,	A. C. Philips,	32	30	17		0	0	0	7	0	2	0	0	9	0	12
Villa Ridge,	M. L. Austin,	60	45	100	15	0	100	6	0	0	4	0	0	110	0	675
Wambro,	Miss Carrie Metcalf,	60	45	9		0	0	0	5	0	0	0	0	5	0	82
Warrensburg,	G. M. Robinson,	102	50	14		0	3	3	4	3	4	0	0	17	0	1,937
Wataga,	Frank Darst,	80	58	42	50	39	0	7	33	0	6	0	28	113	0	1,520
Waukegan, 1st,	H. H. Mandell,	130	80	30	75	21	0	0	33	5	0	0	0	59	0	1,678
" Ebenezer,	Rev. Karl Fritag,	16	14			0	0	0	15	0	0	0	0	15	0	400
WauponsieGrove	Arthur E. Burleigh,	60	40		0	2	0	3	8	3	0	0	15	31	0	520
Waverly,	A. W. Reagel,	161	106	72	74	151	18	10	71	27	18	8	17	320	0	1,325
Wayne,	Miss Hattie Fletcher,	80	55	50	22	61	0	10	19	0	10	0	5	105	0	850
Western Springs,	D. S. M. Unger,	90	51	42	28	64	0	0	19	0	0	0	63	146	0	4,872
West Frankfort,	Joshua Links,	100	50	20		0	0	0	7	0	0	0	0	7	0	110
West Rockford,	C. M. Johnson,	31	17	17		0	0	0	5	0	0	0	0	5	0	110
Wheaton, 1st,	J. B. Paterson,	104	63	45	25	148	28	8	131	37	8	5	2	367	0	2,720
" College,	Prof. R. C. Mullenix,	m220	135	55	110	186	843	18	131	44	8	5	269	1,504	0	1,435
Wilmette,	P. H. Taylor,	224	117	113	88	172	33	50	126	25	10	0	32	448	0	2,199
Winnebago,	O. P. Jackson,	81	45	40	38	10	0	0	32	10	8	0	0	60	0	1,174
Winnetka,	Geo. W. Oldfather,	m205	151	117	71	135	56	10	424	50	61	20	22	778	0	1,888
Woodburn,	John Thyer,	99	63	45	40	27	5	3	16	0	0	0	0	51	0	555
Woodstock,	W. R. Gaylord,	111	48	50	42	15	0	6	22	10	10	0	0	63	0	1,340
Wyanet,	Fred Laughlin,	150	80	50	50	4	0	4	4	6	0	0	0	18	0	800
Wyoming,	H. A. Hammond,	140	75	60	60	29	6	9	36	15	7	0	64	166	0	
Wythe,	S. L. Vestal,	45	35	15		0	0	0	10	32	2	0	0	44	0	100
Yorkville,	Fred G. Hill,	106	53	50	63	34	0	37	17	6	0	0	9	103	0	1,250

REMOVALS: 543 by death; 2,060 by dismissal; 794 by discipline. Total, 3,397.

BAPTISM: 1,353 adults; 992 infant.

IN SABBATH SCHOOLS: Members, 58,383; Gain, 3,395; average, 37,164.

YOUNG PEOPLE'S SOCIETIES: Number, 261; 16,485 members.

FAMILIES: 307 churches reporting (269 last year), 29,569. Gain, 1,095.

BENEVOLENT CONTRIBUTIONS: 314 churches reporting (273 last year), Foreign, $35,163; Education, $14,461; Church Building, $7,121; Home, $47,484; A. M. A., $7,618; Sunday School, $4,698; Ministerial Aid, $1,943; Other, $61,694: Total, $180,182. Decrease, $84,065.

BENEVOLENT LEGACIES: $8,262.

HOME EXPENDITURES: 319 churches reporting (294 last year), $547,679. Decrease, $35,453.

ORGANIZATION: Fourteen local Associations united in the GENERAL CONGREGATIONAL ASSOCIATION OF ILLINOIS.

INDIANA.

CHURCHES.		CLERKS.	MINISTERS.			MEMBERS.				ADMITTED.			REMOVED.				BAPT.	
City or Town.	Org.	Name.	Name.	Ord.	C'd.	Ma.	Fe.	To.	Ab.	C.	L.	To.	Di.	L.	Dc.	To.	Ad.	Inf.
Amboy,	1890	Angus J. Elleman,	William A. Walker, *p.*	'94	'93	24	41	65	14	4	9	13	1	4	1	6	0	0
Anderson,	1891	Edmund S. Boyer,	Albert H. Ball, *p.*	'70	'94	17	42	59	6	4	11	15	0	0	0	0	2	0
Andrews,	1883	Mrs. E. Wells,	[Charles C. Mackay, *Lic.*]		'95	15	49	64	20	5	3	8	0	0	0	0	1	0
Angola,	1869	Mrs. Ora Smith,	Joseph T. Robert, *p.*	'79	'94	14	64	78	10	4	10	14	1	3	0	4	4	0
Beechwood, **New Amsterdam,**	'84	D. W. Youstler,				11	12	23	0	0	0	0	0	0	0	0	0	0
Bremen,	1874	N. A. Herring, M. D.,				17	43	60		0	6	6	0	3	0	3	0	4
Cannelburg,	1891	Mrs. D. Davis,	Rocliffe Mackintosh, *p.*	'94	'93	3	3	6	0	3	0	3	0	0	2	2	2	0
Cardonia,	1879	Thomas Teal,	James Hayes, *p.*	'79	'88	27	38	65	0	19	2	21	1	0	0	1	6	0
Caseyville,	1893	Charles W. Hill,	[Charles W. Hill, *Lay.*]		'95	5	18	23	0	2	0	2	0	0	0	0	0	1
Cedarwood,	1881	Edward Hass,				25	40	65	0	0	0	0	0	0	0	0	0	0
Central,	1881	Stephen D. Tindall,	Nelson R. Woods, *p.*	'80	'95	23	21	44	4	0	0	0	1	0	0	1	0	3
Coal Bluff,	1888	James Hayes,				7	25	32	3	11	1	12	0	2	7	9	0	3
Dunkirk,	1891	Mrs. G. W. Fertich,	Wm. Arthur Thomas, *p.*	'82	'94	19	40	59	1	6	12	18	0	1	1	2	3	0
East Chicago,	1889	Thos. J. Rowley,	[Frank E. Bigelow, *Lic.*]		'93	13	22	35	1	0	2	2	0	0	0	0	0	0
Elkhart,	1869	Mrs. Esther S. Coe,	Frank E. Knopf, *p.*	'89	'89	33	111	144	22	10	2	12	1	3	0	4	9	0
Elwood,	1895	David J. Lloyd,	Richard Powell, *p.*	'76	'95	18	12	30	0	5	5	10	1	4	0	5	0	0
Fairmount,	1888	Joseph A. Miles,				18	43	61	7	0	0	0	0	5	0	5	0	0
Fort Wayne, Plymouth,	1870	A. B. Howey,	James S. Ainslie, *p.*	'82	'90	123	200	323	16	83	26	109	2	6	0	8	27	15
" " South,	1894	R. A. Crosby,	Ezra E. Frame, *p.*	'86	'95	15	34	49	3	1	6	7	0	2	1	3	1	2
Fremont,	1874	Mrs. F. D. Gray,	[Claude E. Grove, *Lic.*]		'94	15	43	58	5	5	4	9	2	3	0	5	3	0
Hammond,	1887	Mrs. Emma W. Murray,	[John W. Welsh, *Lic.*]		'96	15	20	35	6	17	0	17	0	6	0	6	.	0
Hobart,	1885	Alfred T. Davis,	Herman A. Shearer, *p.*	'89	'95	20	35	55	7	9	1	10	5	4	6	15	2	0
Hosmer, **Glezen,**	1887	John T. Smith,	Thomas Smith, *p.*	'91	'91	35	63	98	15	6	1	7	2	0	6	8	6	6
Indianapolis, Plymouth,	1857	Miss M. A. Allgire,	Frederic E. Dewhurst, *p.*	'82	'92	126	257	383	64	14	5	19	5	3	2	10	2	3
" Mayflower,	1869	William S. Rawls,	Nathaniel A. Hyde, *p. em.* John W. Wilson, *p. c.*	'58 '91	'72 '91	66	127	193	20	4	12	16	2	8	0	10	4	7
" **Brightwood,**	1889	Miss Emma Meadows,				25	45	70	7	14	5	19	0	0	6	6	2	3
" Peoples,	1890	Walter H. Judd,	Oren D. Fisher, *p.*	'75	'95	70	117	187	16	8	11	19	4	5	0	9	1	3
" Pilgrim,	1890	Mrs. Maide Wallace,	Samuel W. Pollard, *p.*	'85	'94	33	57	90	0	19	6	25	0	2	0	2	2	6
" Fellowship,	1891	Lyman Graham,	Frank M. Whitlock, *p.*	'80	'95	43	75	118	6	15	14	29	0	11	0	11	4	0
Jamestown, **Crooked C'k,**	'72	Miss Helen Gray,	[Frank B. Williams, *Lic.*]		'94	24	36	60	0	36	4	40	0	0	0	0	26	0
Kokomo,	1863	Wm. C. McCune,	Ralph J. Smith, *p.*	'84	'95	63	130	193	41	3	1	4	3	6	0	9	3	0
Lake Gage, **Orland,**	1889	Mrs. Joseph Butler,	John R. Bonney, *p.*	'63	'93	7	12	19	0	0	0	0	0	2	0	2	0	0
Macksville,	1885	Marion Smith,	John Harden, *p.*	'79	'94	23	56	79	10	2	0	2	0	4	0	4	1	0
Marion,	1889	Sereno A. Condo,	Samuel S. Condo, *p.*	'73	'95	30	58	88	0	0	12	12	0	0	0	0	0	0
Michigan City, 1st,	1835	William R. Corbin,	William C. Gordon, *p.*	'89	'93	47	149	196	23	23	5	28	1	4	0	5	9	8
" Emmanuel, *Ger.*	1891	Bertha Schindelhauer,	Henry W. Heinzelmann, *p.*	'91	'96	15	19	34	1	3	0	3	2	0	8	10	0	5
" Sanborn Mem'l, *Scand.*	'93	Frank Sundeen,	[G. Wald Leufsted, *Lic.*]		'96	14	18	32										
Ontario,	1840	Rev. Jared R. Preston,	Jared R. Preston, *p.*	'65	'89	29	42	71	28	22	9	31	1	0	0	1	22	0

SUNDAY SCHOOLS AND BENEVOLENCE.

CHURCHES.	SUNDAY SCHOOL.				Y.P.S.	BENEVOLENCE.									Lega-cies.	Home Exp.
Place.	Superintendent.	Mem.	Av.	Fam.	Mem-bers.	For-eign.	Ed'n.	Ch. B'd'g.	Home M.	A. M. A.	S. S.	Min. Aid.	Other.	TOTAL.		
Amboy,	Allen H. Oden,	87	50	32	15	$1	$ 0	$1	$2	$ 0	$ 0	$ 0	$25	$29	0	$120
Anderson,	U. H. Smith,	70	55	40	65	3	0	22	44	5	15	0	10	99	0	6,000
Andrews,	John T. Fry,	30	25	50	34	0	0	16	0	0	0	0	0	16	0	197
Angola,	Prof. J. W. Wyandt,	75	65	70	65	7	0	55	8	50	0	0	25	145	0	1,400
Beechwood,		30	20	12	0	0	0	0	0	0	0	0	0	0	0	50
Bremen,	O. E. Herr,	86	68	28	30	0	0	3	8	0	1	0	0	12	0	494
Cannelburg,				6	0	0	0	2	0	0	0	0	0	2	0	5
Cardonia,	William Smith,	203	125	125	55	3	0	0	10	0	2	0	0	15	0	600
Caseyville,	Charles Hill,	100	50	200	15	2	0	0	1	0	0	0	0	3	0	1,000
Cedarwood,		50	40	30	0	0	0	0	0	0	0	0	0	0	0	50
Central,	[Union school,]	0	0	0	50	0	0	2	5	0	0	0	0	7	0	100
Coal Bluff,	Matthew Raffle,	150	45	100	25	2	0	50	6	0	0	0	0	58	0	1,750
Dunkirk,	Edwin R. Sloan,	217	84	55	26	0	24	0	14	0	10	0	0	48	0	
East Chicago,	J. R. Ladd,	90	70	50	0	9	2	4	22	5	3	0	5	50	0	399
Elkhart,	E. C. Bickel,	160	105	85	35	84	0	10	65	0	11	0	10	180	0	1,904
Elwood,	John Brickley,	125	90	20	0	0	0	0	10	0	0	0	0	10	0	1,200
Fairmount,	A. D. Bryan,	72	55	75	25	8	0	0	5	0	0	0	0	13	0	300
Fort Wayne,	Paul Mossman,	250	145	235	65	25	75	210	35	15	17	25	0	402	0	3,420
" South,	C. F. Houghton,	125	85	50	25	5	0	5	8	0	0	0	10	28	0	667
Fremont,	Edgar D. Ackerman,	65	35	40	30	0	0	0	0	0	0	0	0	0	0	250
Hammond,	Richard Jenkins,	75	75	100	20	6	0	2	25	0	0	0	0	33	0	521
Hobart,	Mrs. Gertrude J. Shearer,	100	65	40	110	15	0	0	0	5	3	0	27	50	0	650
Hosmer,	J. W. Clifford,	150	125	40	50	10	0	0	20	0	4	0	15	49	0	350
Indianapolis, Pl.	Rev. F. E. Dewhurst,	219	125	260	0	50	25	0	85	0	0	0	333	493	0	7,400
" Mayflower,	Charles H. Badger,	119	108	150	48	155	23	15	88	5	12	0	275	573	0	5,800
" Brightwo'd	Charles Meadows,	110	70	50	54	4	0	5	14	1	1	0	9	34	0	808
" Peoples,	D. P. McConnaughey,	150	112	200	60	14	0	0	51	3	7	0	1	76	0	1,300
" Pilgrim,	A. B. Wood,	125	80	100	25	0	0	2	23	0	0	0	0	25	0	800
" Fellowship,	C. E. Cox,	172	116	150	20	0	0	0	21	0	4	0	0	25	0	1,322
Jamestown,	George Mallory,	60	60	40	0	0	0	2	0	0	1	0	0	3	0	300
Kokomo,	Henry C. Davis,	100	80	125	30	50	0	20	25	0	0	0	0	95	0	2,300
Lake Gage,	[Union school],			9	0	2	0	2	0	9	0	0	0	13	0	50
Macksville,	Marion Smith,	135	70	40	15	15	0	4	6	0	5	0	1	31	0	356
Marion,	John Long,	168	90	75	63	0	0	0	0	0	1	0	1	2	0	600
Michigan C., 1st.	Albert Nichols,	200	121	125	47	70	8	39	78	16	23	17	50	301	0	3,846
" Emmanuel, *G.*	Rika Krueger,	56	50	13	0	5	0	7	8	0	0	0	3	23	0	230
" Sanb'n M., *Sc.*,	John Grunlund,	30	26	25	26	20	0	0	15	0	3	0	0	38	0	234
Ontario,	Joseph G. Scott,	60	50	20	20	0	0	1	5	0	0	0	0	6	0	250

CHURCHES.		CLERKS.	MINISTERS.			MEMBERS.				ADMITTED.			REMOVED.				BAPT.	
City or Town.	Org.	Name.	Name.	Ord.	C'd.	Ma.	Fe.	To.	Ab.	C.	L.	To.	Di.	L.	Dc.	To.	Ad.	Inf.
Orland,	1836	Mrs. Demar Squires,	John R. Bonney, *p.*	'63	'93	20	64	84	0	19	2	21	2	2	0	4	19	0
Perth,	1889	Miss F. Haggerty,	[Charles W. Hill, *Lay.*]		'95	4	6	10	0	0	0	0	0	0	0	0	0	0
Porter,	1891	Mrs. Hannah Busse,	Richard Smith, *p.*	'92	'94	12	22	34	1	12	4	16					5	2
Portland, Liber, Memorial,	1854	Mrs. Asenith Force,	Albert E. Peirce, *p.*	'93	'94	25	40	65	2	17	19	36	1	2	0	3	15	1
Ridgeville,	1892	William B. Starr,	George Hindley, *p.*	'75	'93	24	29	53	8	2	6	8	0	4	0	4	2	0
Ross,	1888	Mrs. Kate A. Gallagher,	Herman A. Shearer, *p.*	'89	'95	16	12	28	2	13	2	15	1	1	0	2	13	2
Shipshewana,	1895	Amos F. Plank,	Jared R. Preston, *p.*	'65	'89	7	17	24	4	3	0	3	0	0	0	0	8	0
Solsberry,	1868	Peter F. Barnes,				10	23	33	10	0	0	0	2	2	0	4	0	0
South Vigo,	1854	Robert Smith,	John Harden, *p.*	'79	'94	11	24	35	4	10	1	11	0	0	0	0	8	1
Terre Haute, 1st,	1834	J. A. Foote,	John H. Crum, *p.*	'62	'89	117	285	402	60	2	3	5	3	11	0	14	0	0
" 2d,	1891	Mrs. Frank M. Clift,	Wm. F. Harding, *p.*	'91	'95	16	37	53	5	10	13	23	1	9	0	10	5	2
Washington,	1890	Delbert Downing,	Rockliffe Mackintosh, *p.*	'94	'93	11	18	29	2	1	6	7	1	1	1	3	0	4
Westchester,	1861	Mrs. Laura Freemyer,	Hiram E. Moon, *p.*	'91	'94	2	9	11	0	0	0	0	2	0	4	6	0	0
Whiting,	1890	Victor P. France,				24	32	56	7	8	7	15	0	0	1	1	4	1
			Total:			1446	2890	4336	496	432	235	667	46	15	50	211	220	82

CHURCHES.	SUNDAY SCHOOL.				Y.P.S.	BENEVOLENCE.									Legacies.	Home Exp.
Place.	Superintendent.	Mem.	Av.	Fam.	Members.	Foreign.	Ed'n.	Ch. B'd'g.	Home M.	A. M. A.	S. S.	Min. Aid.	Other.	TOTAL.		
Orland,	Frank Whitney,	75	60	40	35	13	53	0	50	0	0	0	0	116	50	544
Perth,	Mrs. Michaels,	75	40	75	0	1	0	1	1	0	0	0	0	3	0	35
Porter,	John H. Busse,	112	58	35	0	2	0	3	5				25	35	0	631
Portland, Liber,	Mrs. M. J. Weber,	140	70	50	77	0	0	0	4	0	0	0	0	4	0	235
Ridgeville,	William B. Starr,	52	34	20	25	1	238	1	3	1	2	1	1	248	0	343
Ross,	Mrs. Kate A. Gallagher,	50	40	34	0							0			0	120
Shipshewana,		0	0		0	0	0	0	0	0	0	0	0	0	0	90
Solsberry,	Peter F. Barnes,	90	66	40	0	0	0	0	0	0	0	0	0	0	0	0
South Vigo,	Robert Smith,	40	35	14	0	0	0	0	0	0	0	0	0	0	0	640
Terre Haute, 1st,	Prof. Wm. A. Noyes,	315	175	200	72	161	25	0	695	25	10	10	105	1,031	0	4,092
" 2d,	Rev. Wm. F. Harding,	120	75	60	29	20	0	0	32	3	0	0	4	59	0	490
Washington,	Charles Brumblay,	90	65	50	15	86	0	1	1	0	0	0	0	88	0	150
Westchester,	Dr. Hall,	65	35	15	0	0	0	0	0	0	0	0	0	0	0	50
Whiting,	Victor P. France,	160	93	147	78	14	0	9	2	2		0	34	61	0	1,825
	Total:	5,398	3,479	3,560	1,454	863	473	494	1,500	145	135	53	969	4,632	50	56,268

CHURCHES: *Added,*—Elwood; Shipshewana. *Omitted,*—Portland, and Liber transferred to Portland. Gain in church members, 590; in Sunday Schools, 318; in benevolent contributions, $670; decrease in home expenditures, $10,193. ORGANIZATION: THE GENERAL ASSOCIATION OF INDIANA, with four district associations.

INDIAN TERRITORY.

CHURCHES.		CLERKS.	MINISTERS.			MEMBERS.				ADMITTED.			REMOVED.				BAPT.	
City or Town.	Org.	Name.	Name.	Ord.	C'd.	Ma.	Fe.	To.	Ab.	C.	L.	To.	Di.	L.	Dc.	To.	Ad.	Inf.
Box Spring, Doaksville,	1885																	
McAllister, 1st,	1880	Edwin P. Hicks,	William H. Hicks, *p.*	'56	'85	12	18	30	15		6	6	1			1		4
" Trinity,	1884																	
Vinita, 1st,	1879	Mrs. R. M. Swain,	Ned Forrest, *p.*	'92	'95	18	41	59	9	10	17	27	1	10		11	6	1
			Total:			52	84	136	29	10	23	33	2	10	0	12	6	5

SUNDAY SCHOOLS AND BENEVOLENCE.

CHURCHES.	SUNDAY SCHOOL.				Y.P.S.	BENEVOLENCE.									Legacies.	Home Exp.
Place.	Superintendent.	Mem.	Av.	Fam.	Members.	Foreign.	Ed'n.	Ch. B'd'g.	Home M.	A. M. A.	S. S.	Min. Aid.	Other.	TOTAL.		
Box Spring,						$	$	$	$	$	$	$	$	$	$	$
McAllister, 1st,	William Lewis,	40	30						5					5	0	
" Trinity,																
Vinita, 1st,	Robert Blackney,	85	75		25			5	50					55	0	619
	Total:	195	160	0	25			5	55					60	0	619

Gain in church members, 35; in Sunday schools, 10; decrease in benevolent contributions, $6; in home expenditures, $31. No ORGANIZATION.

IOWA SUMMARY.

CHANGES from last *Year-Book's* list of churches: *Added*,—Agency; Carnforth; Colfax; Des Moines, Park av.; Enterprise; Keb; Lakeport; Mortimer; Oak Ridge; Popejoy; Swanton; Thompson; Valley Junction; Wilton, *German*. *Omitted*,—Hebron; Storm Lake; Wilton.

CHURCHES: 14 with pastors installed by council; 233 with pastors otherwise inducted; 0 with supply; 78 vacant (including 21 supplied by licentiates, or ministers of other denominations). Total, 325.

MINISTERS: 14 pastors installed by council; 191 pastors otherwise inducted; 97 others. Total, 302.

CHURCH MEMBERS: 11,404 males; 21,049 females. Total, 32,453, including 3,132 absent. Gain, 1,928.

ADDITIONS: 3,285 by confession; 1,397 by letter. Total, 4,682.

REMOVALS: 344 by death; 1,405 by dismissal; 903 by discipline. Total, 2,652.

BAPTISMS: 1,721 adult; 687 infant.

IN SABBATH SCHOOLS: Members, 37,934; gain, 1,323; average, 22,850.

YOUNG PEOPLE'S SOCIETIES: Number, 232; 12,459 members.

FAMILIES: 312 churches reporting (304 last year), 21,683. Gain, 355.

BENEVOLENT CONTRIBUTIONS: 322 churches reporting (311 last year), Foreign, $12,979; Education, $2,001; Church Building, $2,160; Home, $19,158; A. M. A., $3,979; Sunday School, $2,207; Ministerial Aid, $575; Other, $13,326. Total, $56,385; Increase, $1,730.

HOME EXPENDITURES: 311 churches reporting (304 last year), $330,732. Increase, $7,236.

ORGANIZATION: The GENERAL ASSOCIATION OF IOWA.

IOWA.

CHURCHES.		CLERKS.	MINISTERS.			MEMBERS.				ADMITTED.			REMOVED.				BAPT.	
City or Town.	Org.	Name.	Name.	Ord.	C'd.	Ma.	Fe.	To.	Ab.	C.	L.	To.	Di.	L.	Dc.	To.	Ad.	Inf.
Agency,	1895	I. C. Hill,	Allen Clark, *p.*	'68	'95	7	9	16	0	16	0	16	0	0	0	0	0	0
Alden,	1866	Earl C. Rogers,	Charles N. Lyman, *p.*	'62	'91	35	70	105	8	0	3	3	1	1	0	2	0	0
Algona,	1858	L. J. Rice,	Carl E. Sinclair, *p.*	'92	'96	42	88	130	0	0	0	0	1	5	66	72	0	0
Allison,	1887	Herman T. Wild,	Henry C. Brown, *p.*	'65	'94	65	83	148	18	3	2	5		4	0	5	4	3
Almoral,	1857	Mrs. L. O. Stevens,	David M. Ogilvie, *p.*	'88	'93	21	17	38	1	15		16	1	0	2	3	9	0
Alpha,	1890	E. M. Paul,				3	5	8	0									
Alton,	1890	Frank K. Byrkit,	Harvey G. Cooley, *p.*	'91	'96	10	25	35	3	0	4	4	0	0	0	0	0	15
Alvord,	1891	Gunnar Thorsen,	Wesley L. Brandt, *p.*	'89	'95	3	4	7	3	0	0	0	0	0	0	0	0	0
Ames,	1865	Mrs. A. C. Goodwin,	Francis J. Douglass, *p.*	'69	'90	65	108	173	22	5	8	13	5	12	1	18	2	2
Anamosa,	1846	Dea J. H. Barnard,	Silas F. Millikan, *p.*	'60	'93	31	40	71	5	0	7	7	0	5	0	5	0	0
Anita,	1870	D. S. Umbenhauer,	Elihu H. Votaw, *p.*	'74	'95	53	87	140	12	6	1	7		13	0	14	2	0
Atlantic,	1869	Mrs. M. R. Lawrence,	Edwin S. Hill, *p. c.*	'67	'69	93	218	31	40	9	13	22	5	13	2	20	8	0
Aurelia,	1883	Dea. C. Bushnell, jr.,	Berthold L. Webber, *p.*	'94	'95	17	25	42	7	0	0	0	2	0	0	2	0	0
Avoca, 1st,	1870	W. H. Jackson,				55	96	151	27	22	8	30	2	4	1	7	15	0
" *Ger.*,	1891	Gottfried Stocker,	John Single, *p.*	'83	'92	18	19	37	2	4	0	4	0	0	2	2	0	28
Bassett, Nashua,	1890	Albert Sutherland,	Fred. L. Hanscom, *p.*	'91	'94	33	47	80	9	5	1	6	0		18	19	5	0
Baxter,	1885	Wm. H. Bair,	Gilbert L. Shull, *p.*	'83	'94	38	70	108	23	13	2	15	0	8	0	8	11	0
Beacon,	1865	Theophilus Cooke,	James Harrison, *p.*	'68	'89	19	46	65	5	1	2	3	5	0	12	17	0	4
Bear Grove, Atlantic,	1874	Charles Warne,	Rupert W. Harris, *p.*	'91	'92	49	60	109	6	5	2	7	3	6	0	9	2	4
Belknap,	1875	John F. Munn,	Frank W. Hoover, *p.*	'92	'93	15	26	41	0	0	0	0	0	0	0	0	0	0
Belle Plaine,	1866	A. W. Gerhardt,	Arthur H. Sedgwick, *p.*	'90	'95	70	130	200	17	75	11	86	3	6	12	21	43	5
Bellevue,	1847	John Merkle,	George W. Sargent, *p.*	'59	'92	16	50	66	11	7	1	8	0	2	10	12	0	13
Belmond,	1867	Rev. John D. Sands,	John D. Sands, *p. c.*	'48	'69	32	62	94	12	21	5	26	1	2	0	3	15	3
Bentonsport,	1843	Mrs. M. B. Hancock,	Augustus J. Belknap, *p.*	'76	'93	9	22	31	0	2	2	4		0	0		4	0
Berwick,	1886	Miss Lottie Lewis,	Joseph Steele, jr., *p.*	'92	'92	37	65	102	8	9	0	9	0	3	0	3	8	0
Bethel, Clear Lake,	1889	Geo. F. Rice,																
" **Peterson,**	1886	Mrs. F. Brakel,	Albert M. Leichleiter, *p.*	'91	'95	3	3	6	0	0	0	0	0	0	2	2	0	0
Big Rock,	1856	James M. Mitchell,				10	18	28	10	1	1	2	1	2	8	11	1	0
Blairsburg,	1891	Benjamin Jaycox,	Adna W. Moore, *p.*	'96	'95	38	59	97	3	33	14	47	0	7	3	10	22	0
Blencoe,	1877	Joseph Whyte,	Wilbur G. Little, *p.*	'95	'94	6	12	18	0	3	3	6	1	2	0	3	2	0
Bondurant,	1894	Henry Stahl,				9	16	25	0	5	2	7	0	2	5	7	1	0
Bradford, Nashua,	1855	Mrs. M. E. Grawe,				3	13	16	0	0	0	0	0	1	0	1	0	0
Brighton,	1841	S. E. Woodford,				5	7	12		0	0	0	0	1	2	3	0	0
Britt, 1st,	1879	Mrs. Mary E. Hill,	William R. Stewart, *p.*	'68	'93	29	65	94	6	29	16	45	0	8	6	14	29	0
" *Scand.*,	1887	Peter Thompson,	N. Julius Bing,	'96	'95	18	13	31	0	6	0	6	1	0	15	16	0	6
Buckeye, Alden,	1893	Mrs. S. W. Benshoof,	Charles N. Lyman, *p.*	'62	'95	4	16	20	0	0		11	2	2	0	4	0	2
Buffalo Center,	1892	Mrs. Sylvia Jewett,	John K. Nutting, *p.*	'58	'95	9	11	20	2	0	5	5	1	1	27	29	0	0
Burdette, Alden,	1894	Mrs. R. L. Bolitho,	Charles Wyatt, *p.*	'88	'95	13	14	27	0	3	0	3	1	0	0	1	0	0
Burlington,	1838	Miss Carrie B. Nairn,	William Salter, *p. c.* / Frank N. White, *p. assoc.*	'43 / '81	'46 / '94	94	229	323	20	18	19	37	4	17		32	5	4

SUNDAY SCHOOLS AND BENEVOLENCE.

CHURCHES.	SUNDAY SCHOOL.				Y.P.S.	BENEVOLENCE.									Legacies.	Home Exp.
Place.	Superintendent.	Mem.	Av.	Fam.	Members.	Foreign.	Ed'n.	Ch. B'd'g.	Home M.	A. M. A.	S. S.	Min. Aid.	Other.	TOTAL.		
Agency,	I. C. Hill,	35	25	20	0	$ 0	$ 0	$ 0	$ 0	$ 0	$ 0	$ 0	$ 0	$ 0	$ 0	$100
Alden,	Earl C. Rogers,	104	64	95	72	39	3	8	48	15	0	2	32	147	0	1,040
Algona,	Mrs. A. M. Horton,	166	115	100	59	75	0	0	61	34	23	0	0	193	0	2,026
Allison,	B. L. Burbank,	131	46	91	34	0	0	5	49	0	9	0	7	70	0	619
Almoral,	E. G. Strickland,	62	45	24	35	28	2	2	17	10	0	0	0	59	0	310
Alpha,	[No school.]	0	0		0	15	0	0	11	10	0	0	0	36	0	
Alton,	F. M. Slagle,	122	90	20	17	3	0	0	84	7	26	0	7	127	0	982
Alvord,	Mrs. Sarah C. Van Deusen,	30	25	11	0	0	0	0	10	0	0	0	0	10	0	180
Ames,	Charles H. Sies,	145	87	101	70	131	0	22	182	53	1	0	131	520	0	1,050
Anamosa,	J. S. Stacy,	118	72	65	25	44	3	3	64	6	9	3	34	166	0	1,100
Anita,	W. G. King,	220	123	70	53	62	33	26	128	23	15	5	0	292	0	1,126
Atlantic,	Ira M. Needles,	216	164	140	53	73	163	0	200	17	15	0	72	540	0	2,000
Aurelia,	Calvin Bushnell, jr.	65	40	35	0	0	0	4	23	0	0	0	0	27	0	457
Avoca, 1st,	W. H. Jackson,	164	80	150	0	140	0	7	55	0	0	0	20	222	0	400
" *Ger.*,	August Busse,	112	80	50	10	11	12	7	27	4	3	5	33	102	0	808
Bassett,	Miss Cora Choate,	51	45	43	41	0	0	0	2	0	3	0	0	5	0	421
Baxter,	R. L. Arnold,	94	60	91	40	29	3	13	41	3	6	7	10	112	0	1,200
Beacon,	Mrs. Rose Hinton,	85	46	45	0	0	0	0	7	0	0	0	0	7	0	383
Bear Grove,	J. W. Preston, Gallion,	73	60	40		19	0	0	85	20	5	0	0	129	0	581
Belknap,	Miss Anna Hughes,	66	45	30	0	5	0	0	16	2	0	0	0	23	0	170
Belle Plaine,	A. W. Gerhardt,	196	91	110	115	46	13	20	121	18	0	12	30	260	0	1,518
Bellevue,	J. M. Fonda,	85	60	35	53	19	0	4	20	13	1	0	0	57	0	1,349
Belmond,	Mrs. Alice P. Luick,	230	102	75	69	31	5	9	130	40	6	9	128	358	0	672
Bentonsport,	[No school.]	0	0	20	0	0	0	0	0	0	0	0	0	0	0	150
Berwick,	Charles L. Davis, E. Des Moines,	137	71	39	27	8	0	0	35	0	0	0	37	80	0	799
Bethel,	[No school.]	0	0		0	0	0	0	0	0	0	0	0	0	0	0
"	Frank Brakel,	38	23	18	0	0	0	3	7	0	0	0	0	10	0	130
Big Rock,	H. F. Parsons,	47	30	21	18	52	3	2	26	5	3	0	78	169	0	275
Blairsburg,	Benjamin Jaycox,	112	75	75	52	0	0	2	66	2	0	2	0	72	0	600
Blencoe,	E. Heller,	60	40	50	18	5	0	0	24	4	0	0	10	43	0	554
Bondurant,	Etta Sawin,	55	35	20	10	0	0	0	5	0	0	0	0	5	0	110
Bradford,	Mrs. Eva Smith,	39	20	10	0	0	0	0	0	0	0	0	0	0	0	30
Brighton,	[No school.]	0	0	5	0	0	0	0	5	0	0	0	0	5	0	0
Britt, 1st,	C. A. Campbell,	153	107	150	40	15	5	5	41	0	12	0	8	86	0	4,088
" *Scand.*,	John Brostrom,	25	20	70	0	0	0	0	10	0	0	0	15	25	0	572
Buckeye,	Mrs. Ed. Cooper,	43	32	25	0	1	0	0	11	0	1	0	0	13	0	321
Buffalo Center,	Oscar Ulland,	48	26	22	16	0	0	3	5	0	6	0	0	14	0	577
Burdette,	R. L. Bolitho,	50	40	20	30	0	0	0	22	0	2	0	0	24	0	64
Burlington,	Mrs. G. B. Little,	284	211	175	62	293	32	35	318	180	25	0	165	1,048	0	5,200

CHURCHES.		CLERKS.	MINISTERS.			MEMBERS. ¶				ADMITTED.			REMOVED.				BAPT.	
City or Town.	Org.	Name.	Name.	Ord.	C'd.	Ma.	Fe.	To.	Ab.	C.	L.	To.	Di.	L.	Dc.	To.	Ad.	Inf.
Carnforth,	1895	Mrs. M. E. Martin,	William B. Payne, *p.*	'91	'95	8	27	35	0	26	9	35	0	0	0	0	16	0
Cass, **Anamosa,**	1856	Edgar E. Condit,	Silas F. Millikan, *p.*	'60	'95	32	41	73	10	0	10	10	0	0	0	0	0	0
Castana,	1886	B. Todd French,	Franklin C. Lewis, *p.*	'94	'95	25	55	80	18	1	9	10	0	3	4	7	1	0
Castleville,	1891	Mrs. M. J. Potwin,	Charles B. Carlisle,	'86	'96	10	16	26	0	0	0	0	0	2	6	8	0	0
Cedar Falls,	1860	Abbott C. Page,	Samuel J. Beach, *p.*	'75	'87	60	113	173	20	12	8	20	0	7	1	8	10	3
Cedar Rapids, 1st,	1879	William H. Smith,	George R. Dickinson, *p. c.*	'85	'92	91	184	275	32	11	21	32	2	9	0	11	8	11
" " Bethany,	1893	W. Scott Tobey,	[John B. Gonzales, *Lic.*]		'95	39	47	86	8	11	6	17	0	1	0	1	2	1
Center, **Manson,**	1882	Charles Fisher,	George Marsh, *p.*	'84	'95	16	27	43	17	7	0	7	0	0	0	0	5	0
Center Point,	1858	Mrs. M. E. Kewley,				4	5	9	0	0	0	0	0	0	2	2	0	0
Central City,	1858	Dea. E. R. Crane,	James F. Mumford, *p.*	'79	'92	46	104	150	25	2	2	4	0	7	1	8	1	1
Chapin,	1858	W. D. F. Randolph,	Philo Gorton,	'62	'96	42	57	99	15	7	2	9	2	0	0	2	2	0
Charles City,	1858	Mrs. A. C. Stebbins,	Clark C. Otis, *p.*	'82	'95	92	225	317	35	27	15	42	10	7	3	20	15	2
Cherokee,	1870	Frank E. Whitmore,	Walter L. Ferris, *p.*	'80	'89	79	174	253	31	35	9	44	1	9	20	30	25	0
Chester Center,	1865	J. W. Fisher,	John K. Shultz, *p.*		'95	64	61	125	0	10	2	12	0	7	0	7	3	7
Chickasaw,	1890	Mrs. Cora Haydon,	Fred. L. Hanscom, *p.*	'91	'94	17	16	33	9	5	0	5	0	2	2	4	0	0
Cincinnati,	1867	J. C. McDonald,	Frank W. Hoover, *p.*	'92	'93	56	71	127	9	23	5	28	6	9	4	19	2	4
Clarion,	1872	George B. Sheplee,	Edwin Ewell, *p.*	'88	'94	54	103	157	15	45	14	59	2	7	1	10	22	0
Clay,	1842	Harvey S. Robinson,	Seth A. Arnold, *p.*	'71	'94	27	46	73	10	6	4	10	3	12	0	15	1	6
Clear Lake,	1872	J. E. Perry,	Fernando E. Carter, *p.*	'85	'93	56	102	158	26	3	10	13	1	4	6	11	0	0
Clinton, **Lyons,**	1839	Mrs. J. H. Barnum,	Frank B. Hicks, *p.*	'88	'95	42	160	202	37	4	7	11	0	7	4	11	4	9
" 1st,	1866	E. R. Mullett,	Jay M. Hulbert, *p.*	'93	'95	40	90	130	12	2	1	3	1	4	0	5	0	1
Colesburg,	1846	James Prentice,				6	21	27	5	0	0	0	0	0	0	0	0	0
Colfax,	1895	Mrs. Elizabeth Wilding,	William H. Thomas, *p.*	'63	'95	5	10	15	0	7	13	20	0	2	3	5	0	0
College Springs,	1865	Newton Dow,				24	35	59	11	2	3	5	1	9	1	11	2	0
Corning,	1870	Mrs. W. B. Ankeny,	John T. Marvin,	'83	'96	56	112	168	6	19	6	25	2	7	0	9	2	2
Correctionville,	1891	Mrs. J. E. Maennel,	James B. Chase, *p.*	'65	'95	20	62	82	18	29	13	42	0	10	1	11	16	4
Council Bluffs,	1854	Geo. B. Rex,	John Askin, *p.*	'74	'93	90	169	259	43	39	5	44	2	7	0	9	17	6
Cresco,	1856	Mrs. Hattie E. Howe,	[Otis H. Holmes,]		'96	36	117	153	20	7	9	16	1	5	0	6	2	3
Creston,	1873	Mrs. Jas. G. Bull,	Dwight P. Breed,	'73	'96	122	277	399	125	36	12	48	2	12	0	14	10	5
Cromwell,	1870	Miss B. Davison,	Thomas L. Kiernan, *p.*	'92	'96	73	107	180	6	1	3	4	2	5	0	7	0	1
Danville,	1838	Henry Higley,	Charles R. Shatto,	'95	'96	34	36	70	6	5	0	5	3	4	7	14	0	0
Davenport, Edwards,	1861	Miss M. H. Camp,	George S. Rollins, *p.*	'88	'94	104	236	340	52	11	7	18	3	3	0	6	4	5
" *Ger.*,	1854	A. Knueppel,	Charles F. Finger, *p.*	'64	'93	25	30	55	5	2	1	3	0	1	4	5	0	12
" Bethlehem,	1894	Miss E. L. Meacham,	Andrew Orth, *p.*	'88	'93	7	27	34	2	4	3	7	1	0	0	1	3	0
Decorah,	1854	Mrs. M. B. Cutler,	Dow Lee Hilliard, *p.*	'89	'93	38	127	165	23	1	4	5	1	8	0	9	1	3
Denmark,	1838	Frank H. Bowden,	Frank E. Kenyon, *p.*	'87	'95	72	112	184	19	3	2	5	2	5	0	7	0	0
Des Moines, Plymouth,	1857	Mrs. A. Y. Rawson,	Alvah L. Frisbie, *p. c.*	'60	'71	226	399	625	47	20	34	54	9	22	17	48	8	6
" Moriah,	1878	A. J. Tucker,	Roland C. Moulton, *p. c.*, *a*	'60	'93	22	47	69	2	34	0	34	1	6	7	14	20	18
" Pilgrim,	1883	Dea. Z. P. Lyman,	Clinton Douglass, *p. c.*	'84	'92	65	107	172	10	22	15	37	3	14	10	27	12	4
" North Park,	1885	Miss E. P. Huntington,	Benjamin St. John, *p.*	'80	'84	75	121	196	25	1	9	10	3	9	1	13	0	0

a [Paul H. Metcalf, *Lic.*] assist. p., '96.

CHURCHES.	SUNDAY SCHOOL.				Y.P.S.	BENEVOLENCE.									Legacies.	Home Exp.
Place.	Superintendent.	Mem.	Av.	Fam.	Members.	Foreign.	Ed'n.	Ch. B'd'g.	Home M.	A. M. A.	S. S.	Min. Aid.	Other.	TOTAL.		
Carnforth,	Sara Grant,	49	35	30	40	0	0	0	1	0	3	0	0	4	0	25
Cass,	Presley Hanna,	87	34	35	24	20	0	0	50	16	5	4	0	95	0	300
Castana,	Ed. D. Rounds,	140	65	60	79	0	0	4	37	0	4	0	0	45	0	609
Castleville,	Charles Basham,	55	37	25	0	5	0	0	0	0	2	0	0	7	0	175
Cedar Falls,	R. Leavitt,	205	94	95	66	133	34	20	157	83	23	0	33	483	0	1,833
Cedar Rapids, 1st,	Dr. L. E. Richardson,	195	113	170	89	140	8	8	455	53	9	5	86	754	0	2,914
" Bethany,	J. B. Gonzales,	169	115	75	68	0	0	0	8	10	9	0	0	27	0	573
Center,	E. Thompson,	48	35	25	16	0	0	0	3	0	0	0	5	8	0	150
Center Point,		0	0	5	0	0	0	0	0	0	0	0	0	0	0	0
Central City,	C. E. Rollins,	85	61	60	50	49	0	8	40	15	7	8	0	127	0	880
Chapin,	W. D. F. Randolph,	107	64	50	25	5	0	6	38	0	6	0	9	64	0	461
Charles City,	Thomas M. Riddle,	348	167	250	138	160	18	37	310	39	13	0	29	606	0	2,406
Cherokee,	O C. Beckman,	240	155	125	50	267	25	25	277	0	450	0	830	1,874	0	2,104
Chester Center,	Wilbur W. Sherman,	114	69	50	37	31	19	7	48	28	6	3	63	205	0	900
Chickasaw,	Mrs. Cora Haydon,	15	10	10	56	0	0	0	0	0	0	0	0	0	0	75
Cincinnati,	Albert Mitchell,	140	95	75	43	9	0	0	48	3	6	0	3	69	0	550
Clarion,	Prof. G. T. Eldridge,	136	96	100	75	8	4	10	23	9	4	7	10	75	0	1,300
Clay,	W. S. Robinson,	92	59	25	40	70	0	10	40	25	18	2	15	180	0	576
Clear Lake,	P. H. Jones,	211	135	160	109	10	0	0	98	0	0	0	0	108	0	3,728
Clinton,	J. H. Barnum,	216	132	100	65	57	7	0	45	12	10	0	50	181	0	3,400
" 1st,	Roy J. Miller,	155	103	60	35	16	14	20	166	0	11	0	25	252	0	1,611
Colesburg,	[No school.]	0	0	20	0	0	0	0	0	0	0	0	0	0	0	0
Colfax,	Henry Hughes,	100	70	20	0	0	0	0	0	0	0	0	3	0	0	207
College Springs,	Lee Woodmansee, Shambaugh,	70	40	30	25	0	0	0	0	0	0	0	0	0	0	466
Corning,	W. B. Ankeny,	136	90	80	40	71	3	10	79	18	16	3	0	200	0	1,500
Correctionville,	Geo. S. Cate,	131	70	60	55	7	0	7	16	3	2	2	2	39	0	845
Council Bluffs,	H. W. Tilton,	264	180	200	65	175	0	15	125	0	0	0	75	390	0	3,104
Cresco,	W. E. Laidlaw,	140	93	150	53	5	10	0	88	8	11	0	36	158	50	1,746
Creston,	B. F. Heinly,	180	145	300	110	67	0	10	23	24	25	5	0	154	0	2,300
Cromwell,	David Brown,	140	90	54	56	48	0	0	62	0	3	0	0	113	0	900
Danville,	L. Allen,	91	70	35	0	21	0	0	15	23	0	0	14	73	0	600
Davenport, Ed's,	Frank Nadler,	213	152	230	57	168	27	16	284	96	7	18	650	1,266	0	3,700
" *Ger.*,	John Schmidt,	348	185	75	25	15	27	0	28	6	0	0	0	76	0	1,337
" Bethlehem,	M. R. Parkhurst,	179	145	75	25	0	0	0	18	0	2	0	0	20	0	789
Decorah,	A. K. Bailey,	139	100	100	100	276	0	31	113	74	2	0	0	496	0	15,000
Denmark,	Chas. Hancock, M. D.,	144	88	80	47	118	14	0	131	26	0	0	95	384	354	1,344
Des Moines, Ply.,	E. H. Huntington,	490	319	400	205	1,633	98	173	1,156	289	65	20	2,572	6,006	66	6,786
" Moriah,	Lewis R. Griffiths,	71	45	30	40	2	0	0	40	0	4	0	75	121	0	500
" Pilgrim,	Z. P. Lyman,	190	130	125	75	57	2	5	43	12	11	0	0	130	0	1,650
" North Park,	D. R. Hubbard,	174	123	85	75	87	25	77	242	50	7	31	21	540	0	2,084

CHURCHES.		CLERKS.	MINISTERS.			MEMBERS.				ADMITTED.			REMOVED.				BAPT.	
City or Town.	Org.	Name.	Name.	Ord.	C'd.	Ma.	Fe.	To.	Ab.	C.	L.	To.	Di.	L.	De.	To.	Ad.	Inf.
Des Moines, *Ger.*,	1892	Theobald Guth,	Jacob Henn, *p. c.*	'58	'92	17	18	35	0	5	0	5	0	3	2	5	2	2
" Park ave.,	1895	Miss Nellie Bagg,	Roland C. Moulton, *p.*	'60	'95	2	11	13	0	8	5	13	0	0	0	0	0	0
De Witt,	1842	Ed. C. Brown,	Arnett W. De Pew, *p.*	'86	'95	19	85	104	7	16	11	27	4	1	5	10	16	0
Dickens,	1894	Miss Clara Hopson,	Jesse C. George, *p.*	'95	'95	20	26	46	3	16	2	18	0	2	0	2	18	1
Dinsdale,	1890	W. J. Fleming,	Robert Mumby, *p.*	'88	'95	23	31	54	2	8	3	11	0	3	0	3	5	1
Doon,	1889	Mrs. W. Kaufman,	Wesley L. Brandt, *p.*	'89	'95	4	13	17	4	1	1	2	0	2	0	2	0	0
Dubuque, 1st,	1839	E. H. Dickinson,	Frederick E. Hopkins, *p.*	'82	'91	149	324	473	75	24	16	40	3	12	0	15	6	8
" Immanuel,	1867	Gustav Sippel,	Hermann Ficke, *p. c.*	'70	'68	47	135	182	6	19	0	19	2	0	9	11	0	39
" Summit,	1890	Miss N. M. Bentley,	Gurney M. Orvis, *p.*	'80	'94	71	165	236	15	93	12	105	1	4	0	5	23	22
" North,	1892	Major Smith,	[J. C. Patey, *Lic.*]		'95	3	7	10	0	0	0	0	0	0	26	26	0	0
Dunlap,	1859	Mrs. J. C. Wilmot,	J. William Carson, *p.*	'89	'93	49	108	157	10	7	1	8	1	3	12	16	3	5
Durango,	1848	J. M. Woodhouse,	Gottfried Grob, *p.*	'86	'92	4	5	9	0	0	0	0	0	1	4	5	0	2
Durant,	1856	Samuel A. Dutton,				3	7	10	0	0	0	0	3	0	6	9	0	0
Eagle Grove,	1881	Miss Fannie Filkins,	Walter Radford, *p.*	'74	'94	46	77	123	3	61	7	68	1	11	0	12	45	2
Earlville,	1859	M. V. Newcomb,	David M. Ogilvie, *p.*	'88	'93	76	103	179	16	69	5	74	1	3	3	7	50	0
Eddyville,	1845	Mrs. Belle Y. Fais,				2	21	23	3	0	0	0	0	2	0	2	0	0
Edgewood,	1855	DeForest Platt,	[Squire T. Beatty, *U. B.*]	'93	'95	19	25	44	2	0	0	0	1	6	0	7	0	0
Eldon,	1879	W. E. Adams,	Samuel A. Miller, *p.*	'80	'93	58	119	177	8	18	9	27	0	5	3	8	3	0
Eldora,	1868	Dea. C. M. Duren,	Evarts Kent, *p.*	'71	'89	110	172	282	46	31	20	51	1	14	0	15	12	0
Elkader,	1894	Marvin Cook,	Franklin L. Fisk, *p.*	'83	'94	7	21	28	1	2	7	9	0	0	0	0	0	1
Ellington,	1891	Ralph Hubbard,				2	2	4	0	0	0	0	0	0	0	0	0	0
Elliott,	1881	Miss Clara Gephart,	[B. F. Myers, *Meth.*]		'96	15	36	51	7	0	0	0	0	6	0	6	0	0
Elma,	1887	H. J. Trunkey,	L. Eugene Potter, *p.*	'94	'95	11	24	35	3	3	7	10	0	0	1	1	1	0
Emmettsburg,	1879	W. L. Telford,	Horatio M. Case, *p.*	'71	'90	76	128	204	20	73	21	94	2	5	33	40	37	8
Exira,	1859	Miss Lottie Bennett,	Henry L. Wissler, *p.*	'88	'95	18	54	72	8	11	7	18	0	8	0	8	5	0
Fairfax,	1863	F. W. Whitney,	Ariel A. Baker, *p.*	'54	'95	20	20	40	4	2	1	3	0	5	0	5	1	0
Fairfield,	1839	Charles H. Gage,	Alfred F. Marsh, *p.*	'67	'92	54	92	146	20	7	6	13	2	4	3	9	3	0
Farmington,	1843	Miss Lotta D. Perry,	Augustus J. Belknap, *p.*	'76	'93	14	29	43	4	0	3	3	0	0	0	0	0	0
Farnhamville,	1879	Dea. Geo. W. McVay,	Levi H. Cook, *p.*	'94	'94	41	68	109	4	36	1	37	0	1	2	3	35	0
Farragut,	1875	George S. Dickey,	James H. Skiles, *p.*	'81	'91	80	113	193	16	9	3	12	3	7	0	10	7	3
Fayette,	1855	F. M. Aylsworth,	James E. Snowden, *p.*	'60	'94	21	44	65	6	22	20	42	2	0	0	2	11	1
Fontanelle,	1859	Mrs. Etta P. Baker,	Charles B. Taylor, *p.*	'85	'93	39	71	110	11	2	5	7	4	0	2	6	2	0
Forest City,	1871	James M. Warner,	James D. Mason, *p.*	'67	'91	21	32	53	3	8	7	15	2	5	0	7	5	2
Fort Atkinson,	1867	Dea. Jacob Weiler,	William H. Dorn, *p.*	'93	'93	13	17	30	0	1	0	1	1	0	4	5	0	2
Fort Dodge,	1869	F. W. Childs,	Ernest R. Latham, *p.*	'92	'94	52	138	190	35	39	10	49	1	15	6	22	22	1
Franklin, **W. Chester,**	1858	Miss Mary E. Ross,	Seth A. Arnold, *p.*	'71	'95	17	21	38	2	0	0	0	0	3	6	9	0	0
Galt,	1883	Mrs. S. G. Robertson,	Samuel A. Martin, *p.*	'84	'90	42	60	106	1	4	1	5	0	10	6	16	4	0
Garden Prairie, **Luther,**	1872	Dea. O. C. Roberts,	Barton C. Tillett,	'88	'96	24	33	57	9	2	0	2	0	7	0	7	2	0
Garner,	1891	E. C. Abbey,	Newell F. Douglas, *p.*	'89	'95	36	58	94	8	36	9	45	1	4	3	8	20	0
Gem Point, **Greenfield,**	1889	Mrs. Oda Macklem,	Warren N. Dunham,	'68	'96	13	23	36	1	17	0	17	0	0	0	0	8	0

CHURCHES.	SUNDAY SCHOOL.				Y.P.S.	BENEVOLENCE.									Legacies.	Home Exp.
Place.	Superintendent.	Mem.	Av.	Fam.	Members.	Foreign.	Ed'n.	Ch. B'd'g.	Home M.	A. M. A.	S. S.	Min. Aid.	Other.	TOTAL.		
Des Moines, *Ger.*,	George Koch,	57	40	24	0	15	5	4	25	0	3	3	15	70	0	270
" Park ave.,	A. M. McFarland,	54	30	20	0	0	0	0	0	0	0	0	0	0	0	0
De Witt,	W. E. Beard,	114	85	75	42	30	0	9	50	10	15	0	0	114	0	1,193
Dickens,	Rev. J. C. George,	71	36	25	20	0	0	0	18	0	0	0	0	18	0	1,224
Dinsdale,	Thomas Bichet,	48	40	45	50	0	0	0	44	0	4	0	0	48	0	470
Doon,	J. L. Weatherly,	110	65	25	40	3	0	2	5	0	3	0	0	13	0	393
Dubuque, 1st,	Rev. F. E. Hopkins,	300	240	300	110	293	29	17	357	46	5	43	300	1,090	0	4,700
" Imm'el,	Rev. H. Ficke,	370	324	350	123	15	5	15	0	10	0	0	38	83	500	1,190
" Summit,	John T. Adams,	350	278	240	125	23	19	3	45	8	19	0	465	582	0	1,991
" North,	L. H. Mears,	50	30	40	15	0	0	0	0	0	0	0	0	0	0	60
Dunlap,	W. N. Gaumer,	141	93	75	85	87	100	16	120	21	3	0	95	442	0	1,467
Durango,	Sampson Wardle,	40	30	9	0	0	0	0	2	0	0	0	0	2	0	133
Durant,	S. A. Dutton,	132	80	10	27	0	0	0	1	0	0	0	0	1	150	0
Eagle Grove,	F. F. Strong,	100	80	90	100	0	0	13	21	4	9	0	0	47	0	4,500
Earlville,	H. E. Stetson,	140	83	100	35	16	0	7	24	17	5	0	0	69	0	800
Eddyville,		0	0	14	0	0	0	0	8	0	0	0	0	8	0	0
Edgewood,	Mrs. Eva Minkler,	70	45	40	75	0	0	0	5	0	0	0	2	7	0	500
Eldon,	L. E. Coad,	150	110	112	35	34	4	6	28	8	6	0	25	111	0	1,275
Eldora,	C. E. Petty,	159	133	153	73	295	52	93	279	120	23	12	205	1,079	183	1,790
Elkader,	Marvin Cook,			60	105	5	6	5	45	4	0	1	15	81	0	650
Ellington,	[No school.]	0	0	5	0	0	0	0	3	0	0	0	0	3	0	0
Elliott,	J. E. Taylor,	60	36	26	0	4	0	9	0	0	0	0	0	13	0	350
Elma,	Mrs. L. E. Potter,	88	45	20	65	0	0	4	25	0	0	0	0	29	0	368
Emmettsburg,	John Menzies,	241	160	84	85	16	16	25	78	22	26	25	31	239	0	1,019
Exira,	F. L. Odell,	70	37	60	50	0	0	0	21	0	0	0	0	21	0	700
Fairfax,	F. W. Whitney,	35	28	20	27	5	0	6	40	6	11	0	0	68	0	410
Fairfield,	Mrs. Daniel Tuttle,	140	79	95	40	15	8	17	95	14	15	0	0	154	0	1,400
Farmington,	C. L. Paisley,	50	35	37	0	4	0	0	0	0	5	0	0	9	0	363
Farnhamville,	H. B. Ireland,	164	40	37	70	4	0	4	45	0	10	0	0	63	0	290
Farragut,	W. B. Clark,	156	85	82	21	89	2	39	83	32	20	1	200	466	0	1,258
Fayette,	D. W. Chittenden,	100	75	75	75	5	0	10	70	0	2	0	0	87	0	2,800
Fontanelle,	W. J. Crumm,	134	75	100	40	5	0	5	35	15	6	0	41	107	0	700
Forest City,	J. Vincent,	90	65	45	0	0	0	3	31	2	6	0	16	58	0	1,000
Fort Atkinson,		0	0	20	0	5	0	14	5	0	0	0	0	24	0	200
Fort Dodge,	F. A. Garrison,	170	112	135	90	47	3	46	124	11	13	0	75	316	0	1,600
Franklin,	Mrs. B. Lemly, Van Cleve,	63	35	35	0	0	0	2	29	0	12		0	46	0	250
Galt,	A. Richards,	100	65	50	30	5	0	6	22	3	5	7	30	78	0	269
Garden Prairie,	P. H. Moss,	85	55	20	0	24	0	4	33	0	12	0	0	73	0	240
Garner,	W. W. Bracket,	152	75	50	35	30	0	32	30	16	9	0	314	431	0	725
Gem Point,	Hiram Cole,	157	73	25	20	0	0	0	20	0	0	0	0	20	0	141

CHURCHES.		CLERKS.	MINISTERS.			MEMBERS.				ADMITTED.			REMOVED.				BAPT.	
City or Town.	Org.	Name.	Name.	Ord.	C'd.	Ma.	Fe.	To.	Ab.	C.	L.	To.	Dt.	L.	Dc.	To.	Ad.	Inf.
Genoa Bluffs,	1856	Dea. Geo. R. Howard,	Charles W. Stark, *p.*	'93	'93	27	36	63	5	9	0	9	1	2	3	6	8	1
German T'ship, **So. English,**	'92	Dea. D. L. Robison,	[Frank G. Beardsley, *Lic.*]		'95	14	19	33	0	3	0	3	0	0	0	0	0	0
Gilbert,	1880	L. Oliver,	Francis J. Douglass, *p.*	'69	'90	26	35	61	3	1	2	3	0	3	0	3	0	0
Gilman,	1870	James L. Wylie,	Robert F. Lavender, *p.*	'88	'91	47	67	114	9	1	2	3	3	5	21	29	0	0
Givin,	1861	Thomas L. Rees,				10	15	25	0	0	2	2	1	0	0	1	0	0
Glen Ellen,	1892	Mrs. J. O. Zook,				3	5	8	6	0	0	0	0	3	0	3	0	0
Glenwood,	1856	Mrs. A. C. Osborne,	Marion D. Reed, *p.*	'92	'95	43	95	138	28	3	6	9	4	10	6	20	1	2
Golden, **Ryan,**	1869	Dea. F. A. Penniman,	John Croker, *p.*	'88	'95	16	31	47	6	2	0	2	0	4	0	4	2	0
Gomer, **Wales,**	1872	David W. Jones,	Robert E. Roberts, *p.*	'84	'92	35	47	82	0	1	8	9	0	4	2	6	0	0
Good Hope, **Carl,**	1891	Walter Perkins,	Alonzo G. Washington, *p.*	'89	'95	19	31	50	4	3	2	5	2	2	0	4	0	0
Gowrie,	1875	Mrs. E. R. Claus,	Levi H. Cook, *p.*	'94	'94	48	96	144	13	56	4	60	0	5	0	5	51	2
Grand River, **Middle Riv.**	'68	Miss Flora Savage,	Ernest Salter *p. c.*	'95	'95	21	28	49	7	0	0	0	0	3	1	4	0	0
Grand View,	1857	Ed. Werner,	William Berg, *p.*	'86	'95	22	32	54	0	0	0	0	2	0	2	4	0	1
Grant, **Hartley,**	1880	Mrs. M. T. Welch,	John C. Stoddard, *p.*	'84	'90	19	26	45	12	1	1	2	0	3	0	3	1	1
Green Island,	1888	Chas. F. Shaffer,	Sydney A. Wheelwright, *p.*	'95	'94	11	15	26	3	0	0	0	0	5	1	6	0	0
Green Mountain,	1857	Miss Mary Rice,	Oscar H. L. Mason, *p.*	'93	'95	59	71	130	12	13	3	16	1	6	0	7	3	0
Green's Grove, **Center Point,**	'86																	
Grinnell,	1855	Dea. H. S. Bliss,	Edmund M. Vittum, *p. c.*	'84	'91	361	554	915	75	19	50	69	8	45	1	54	7	14
Hampton,	1857	Frank L. Faats,	John W. Ferner, *p.*	'76	'93	68	120	188	13	10	8	18	1	11	0	12	16	1
Harlan,	1871	J. W. Miller,	J. Bruce Mather, *p.*	'91	'92	28	84	112	10	13	1	14	1	1	0	2	9	0
Harmony, **Spencer,**	1891	Fred. Watson,	Jesse C. George, *p. c.*	'94	'94	23	26	49	3	16	0	16	0	2	1	3	9	0
Hartwick,	1875	James L. McIlrath,	Loren W. Brintnall, *p.*	'55	'95	30	36	66	6	5	5	10	0	2	0	2	3	2
Hawarden,	1883	Mrs. T. A. Greiner,	William J. Suckow, *p.*	'88	'96	69	116	185	15	0	10	10	1	12	0	13	0	0
Hickory Grove, **Mt. Pleasant,**	'67	Mrs. L. D. P. Jerrel,	William E. Sauerman, *p.*	'91	'93	19	28	47	11	2	3	5	3	5	0	8	1	1
Hiteman,	1890	D. C. Davies,	Owen Thomas, *p.*	'95	'95	22	32	54	0	9	8	17	0	4	0	4	0	15
Hudson,	1885	Samuel Wilson,				6	16	22	0	3	5	8	0	0	0	0	3	0
Hull,	1881	Mrs. M. S. Hollister,	William H. Kaufman, *p.*	'87	'94	59	92	151	3	4	3	7	0	2	7	9	1	4
Humboldt,	1871	Mrs. F. I. Jacobs,	Robert L. Marsh, *p.*	'89	'96	85	144	229	16	55	3	58	1	10	12	23	33	10
Hutchins,	1894	A. W. Kelsey,	William R. Stewart, *p.*	'68	'94	11	13	24	0	0	0	0	0	1	0	1	0	0
Independence,	1867	J. W. Foreman,	John W. Horner, *p.*	'76	'93	53	89	142	15	40	3	43	3	6	1	10	10	17
Ionia,	1889	Mrs. M. L. Troutner,	Fred. L. Hanscom, *p.*	'91	'94	73	87	160		0	2	2	1	3	0	4	0	0
Iowa City,	1856	Dea. F. J. Cochran,	Motier A. Bullock, *p.*	'76	'88	76	158	234	28	31	14	45	2	26	15	43	17	3
Iowa Falls,	1856	Oramel E. Abel,	Thomas M. Price, *p.*	'83	'95	52	91	143	16	7	6	13	1	3	5	9	3	0
Jackson, **Coggon,**	1885	Harrison J. Patten,	James H. Mumford, *p.*	'79	'92	20	34	54	11	2	1	3	0	0	0	0	0	0
Jewell,	1883	Mrs. L. E. Cooper,	[John P. Clyde, *Lic.*]		'95	20	34	54	14	15	5	20	0	3	0	3	10	3
Keb,	1895	Miss Sarah Evans,				8	14	22	0	19	3	22	0	0	0	0	0	0
Keck, **Odebolt,**	1891	Dea. Richard H. Hodge,	Wm. R. Smith, *p.*	'68	'95	15	22	37	0	0	0	0	0	3	0	3	0	0
Kelley,	1876	W. P. George,	Barton C. Tillett,	'88	'96	8	16	24	4	0	0	0	0	2	1	3	0	1
Kellogg,	1868	Wm. S. Pringle,				19	42	61	13	5	0	5	0	0	0	0	0	0
Keokuk,	1854	W. Bancroft, M. D.,	Wm. L. Byers, *p.*	'89	'95	69	164	233	10	15	3	18	3	12	0	15	2	5

CHURCHES.	SUNDAY SCHOOL.				Y.P.S.	BENEVOLENCE.									Legacies.	Home Exp.
Place.	Superintendent.	Mem.	Av.	Fam.	Members.	Foreign.	Ed'n.	Ch. B'd'g.	Home M.	A. M. A.	S. S.	Min. Aid.	Other.	TOTAL.		
Genoa Bluffs,	Geo. R. Howard,	90	50	40	31	23	4	5	55	10	5	0	0	102	0	700
German T'nship,	Charles Moore, **Webster,**	39	25	20	0	0	0	0	2	0	5	0	0	7	0	140
Gilbert,	Chas. S. Brubaker,	91	75	20	12	27	10	7	60	23	0	0	0	127	0	392
Gilman,	John Frankforth,	120	90	50	55	48	0	0	93	0	5	0	90	236	0	825
Givin,	Thomas L. Rees,	83	50	20	0	0	0	0	0	0	0	0	0	0	0	0
Glen Ellen,		0	0	3	0	0	0	0	0	0	0	0	0	0	0	0
Glenwood,	A. D. French,	190	106	85	54	107	10	6	76	27	19	0	33	278	0	1,298
Golden,	F. B. Dickey, **Hazel Green,**	70	37	50	30	3	0	7	40	0	0	0	0	50	0	709
Gomer,	Henry Thomas,	96	65	30	0	0	0	0	28	0	0	0	0	28	0	670
Good Hope,	John Shinkle,	44	30	40	20	3	0	0	13	0	0	0	0	16	0	250
Gowrie,	G. E. Briggs,	110	53	45	45	6	0	2	21	0	5	0	0	34	0	605
Grand River,	S. E. Lilly, **Hebron,**	40	35	25	8	0	0	0	5	0	1	0	0	6	0	60
Grand View,	D. J. Higley,	80	45	25	Un.	20	3	5	22	5	8	2	0	65	0	65
Grant,	William Powell,	55	36	36	0	0	0	11	0	0	3	0	0	14	0	186
Green Island,	Charles F. Shaffer,	50	30	12	0	5	0	5	7	0	3	0	0	20	0	245
Green Mountain,	Ira A. Lay,	89	86	200	38	17	3	5	56	2	0	6	0	89	0	658
Green's Grove.																
Grinnell,	Edmund M. Vittum,	550	329	375	172	1,557	229	121	1,061	270	62	25	410	3,735	0	4,737
Hampton,	P. Hutchinson,	174	125	200	76	76	10	10	171	29	6	14	42	358	0	2,351
Harlan,	George B. Critchett,	140	90	70	50	38	0	8	117	20	14	0	0	197	0	1,400
Harmony,	P. M. Moore, **Gilletts Grove,**	80	58	25	38	0	0	0	4	0	4	0	0	8	0	310
Hartwick,	James L. McIlrath,	70	51	20	20	3	0	3	19	2	7	0	3	37	0	375
Hawarden,	J. M. Lynn,	140	89	125	100	23	0	11	44	18	0	0	35	131	0	990
Hickory Grove,	Mrs. L. D. P. Jerrel,	38	30	16	20	14	0	6	66	4	2	0	0	92	0	430
Hiteman,	Ivor T. Williams,	121	85	25	30	0	0	0	13	0	5	0	0	18	0	242
Hudson,		0	0	10	0	0	0	0	16	0	0	0	0	16	0	0
Hull,	E. W. Hazard,	97	75	50	55	8	25	7	8	0	13	6	4	71	0	1,125
Humboldt,	Carlos Combs,	200	111	200	52	10	0	10	52	5	12	0	0	89	0	1,195
Hutchins,	W. N. Carter,	49	28	10	56	0	0	0	0	2	4	0	0	6	0	86
Independence,	E. A. Chapman,	145	108	95	55	33	0	4	9	4	0	0	175	225	0	1,475
Ionia,	Charles Edmonds,	126	100	80	30	0	0	0	22	0	0	0	0	22	0	700
Iowa City,	Dea. F. J. Cochran,	145	88	110	105	152	23	43	225	70	18	8	58	597	183	2,790
Iowa Falls,	Josiah M. Bartley,	140	93	90	34	24	0	7	99	1	0	0	0	131	0	1,713
Jackson,	Mrs. E. E. Doolittle, **Central City,**	39	33	26	24	22	0	0	40	5	0	8	13	88	0	437
Jewell,	D. R. Warburton,	71	40	40	Un.	0	0	0	5	0	0	0	0	5	0	153
Keb,	John Haddon,	82	50	25	0	0	0	0	0	0	0	0	0	0	0	32
Keck,	J. A. Keck,	52	34	20	0	0	0	1	12	0	4	0	0	17	0	355
Kelley,	W. P. George,	52	40	12	19	10	0	2	43	0	0	0	0	55	0	162
Kellogg,	J. C. Martin,	61	31	20	30	3	0	3	3	0	6	0	0	15	0	350
Keokuk,	O. D. Walker, M. D.,	163	109	120	65	73	0	0	179	25	10	4	80	371	0	2,750

CHURCHES.*		CLERKS.	MINISTERS.			MEMBERS.				ADMITTED.			REMOVED.				BAPT.	
City or Town.	Org.	Name.	Name.	Ord.	C'd.	Ma.	Fe.	To.	Ab.	C.	L.	To.	Di.	L.	Dc.	To.	Ad.	Inf.
Keosauqua,	1844	Mrs. M. P. Valentine,	William B. Hague,	'81	'96	39	78	117	13	0	7	7	4	3	4	11	0	1
Kingsley,	1868	Mrs. E. Whitnell,	George A. Conrad,	'91	'96	30	52	82	2	0	2	2	0	0	0	0	0	0
Knoxville,	1894	Isaac H. Garretson,	[George W. Baxter, *Lay.*]		'94	27	49	76	3	22	2	24	0	13	0	13	13	1
Laddsdale,	1894	Frank Penrod,	Samuel A. Miller, *p.*	'80	'94	3	7	10	0	0	0	0	0	0	27	27	0	0
Lakeport,	1895	John Forney,	John E. McNamara, *p.*	'87	'93	18	28	46	0	48	0	48	0	1	1	2	29	0
Lakeside, **Clear Lake,**	1885	G. L. Hamstreet,	Lucius R. Fitch, *p.*	'89	'95	28	44	72	15	0	2	2	2	0	0	2	0	0
Lakeview,	1890	F. M. Noe,	Thomas J. Woodcock, *p.*	'93	'94	22	48	70	8	8	5	13	0	3	7	10	5	2
Lamoille,	1886	Mrs. J. A. Hinckley,	[Abraham L. Dunton, *Lic.*]		'96	21	53	74	3	8	1	9	1	1	0	2	3	0
Lansing,	1864	Jacob Bechtel,	Andrew Kern, *p.*	'92	'93	26	27	53	4	1	2	3	1	0	0	1	0	0
Larchwood,	1886	Dea. G. E. Brown,	William Jones, *p.*	'69	'93	12	21	33	4	5	5	10	0	0	7	7	2	4
Lawler,	1871	Mrs. E. M. Cattron,	Virgil B. Hill, *p.*	'94	'94	4	20	24	3	1	0	1	0	0	0	0	1	0
Ledyard,	1894	Ed Skinner,	Abi L. Nutting, *p.*	'95	'95	3	7	10	1	0	0	0	0	0	1	1	0	0
Le Mars,	1871	John Maddison,				89	141	230	40	8	11	19	1	14	10	25	4	
Lewis,	1855	Ferris B. Van Ornam,	George C. Jewell, *p.*	'74	'92	46	115	161	20	23	4	27	3	3	0	6	18	0
Lincoln, **Ellsworth,**	1888	Mrs. C. P. Stebbins,				14	25	39	2	6	3	9	1	0	0	1	3	0
Linn Grove, **Bondurant,**	1891	R. R. Bailie,				26	41	67	0	5	0	5	1	1	0	2	2	2
Little Rock,	1893	Mrs. C. C. Armour,	Walter A. Brintnall,	'92	'96	6	23	29	0	5	2	7	0	0	2	2	2	0
Logan, **Van Cleve,**	1870	Mrs. Anna Kirkendall,	[Charles E. Tower, *Lay.*]		'95	14	20	34	5	4	1	5	0	2	0	2	0	1
Long Creek, **Columbus City,**	1846	William Anwyl,	Lloyd Williams, *p.*	'83	'91	47	41	88	0	2	2	4	2	4	3	9	0	13
McGregor,	1857	Mrs. J. N. Gilchrist,	Chapman A. Marshall, *p.*	'71	'87	57	122	179	40	21	3	24	1	2	0	3	7	4
McIntire,	1868	Mrs. D. W. Kimball,	Lucius M. Pierce, *p.*	'87	'94	2	10	12	0	0	1	1	1	0	0	1	0	0
Madison Co., 1st, **Macksburg,**	'84	James C. Steele,	Ernest J. B. Salter, *p.*	'95	'95	16	19	35	8	3	0	3	1	16	0	17	2	0
Magnolia,	1855	Mrs. M. L. Hillis,	Parley B. West, *p.*	'73	'95	37	68	105	25	5	3	8	2	4	3	9	3	2
Manchester,	1856	Wm. S. Graham,	Henry W. Tuttle, *p.*	'89	'89	104	183	287	20	110	15	125	4	3	0	7	69	6
Manson,	1868	Henry Moses,	George Marsh, *p.*	'84	'95	33	73	106	6	17	19	36	1	10	0	11	13	0
Maquoketa,	1843	Lulu B. Hinman,	Samuel Shepherd, *p.*	'82	'95	33	153	186	35	5	9	14	1	3	2	6	1	7
Marion,	1848	John T. Raymond,	John W. Geiger, *p.*	'75	'92	81	171	252	55	2	6	8	3	10	0	13	0	2
Marshalltown,	1868	C. M. Carr,	Clarence R. Gale, *p.*	'87	'93	93	207	300	50	39	11	50	1	8	9	18	22	4
Mason City,	1858	Mrs. M. A. Howell,	Frank G. Wilcox, *p.*	'90	'93	134	232	366	55	16	36	52	2	12	0	14	6	6
Masonville,	1893	Mrs. Nellie C. Smith,				15	29	44	7	4	3	7	1	4	0	5	4	0
Miles,	1879	Augustus C. Heynen,	Dallas D. Tibbets, *p.*	'81	'93	38	55	93	0	0	1	1	2	0	0	2	0	3
Milford,	1888	Dea. Chas. Tinkham,	[Francis W. Gardner, *Bapt.*]	'78	'95	19	36	55	19	10	6	16	0	1	3	4	6	1
Minden,	1890	Karl Kageroh,	Paul O. E. Quarder, *p.*	'92	'94	23	37	60	3	1	0	1	0	0	0	0	0	24
Mitchell,	1857	Miss Anna Tesch,	Albert W. McNeel, *p.*	'95	'95	25	48	73	25	6	2	8	2	2	0	4	3	0
Mitchellville,	1878	Geo. S. Fox,	Henry C. Rosenberger, *p.c.*	'71	'89	79	104	183	6	29	4	33	4	9	0	13	20	1
Mondamin,	1875	Miss Ruth Wills,	Parley B. West, *p.*	'73	'95	8	27	35	5	1	0	1	0	0	3	3	0	0
Monona,	1855	Dea. H. C. Howe,	William H. Klose, *p.*	'91	'92	11	43	54	3	1	0	1	0	0	0	0	0	8
Monticello,	1860	Mrs. S. T. Perley,	Albert M. Case, *p.*	'71	'95	30	111	141	28	4	0	4	3	4	0	7	0	2
Montour,	1855	Mrs. C. P. Poyneer,	Henry Avery, *p.*	'60	'89	26	65	91	7	0	3	3	2	2	3	7	0	0
Moorland,	1887	Miss Edith Moore,	[Willet D. King, *Lic.*]		'95	7	18	25	2	0	1	1	0	5	0	5	0	0
Mortimer,	1895	Mrs. Mattie Gustin,	Albert S. Willoughby, *p.*	'90	'95	11	14	25	5	24	1	25	0	0	0	0	11	4
Mount Pleasant,	**1841**	**Dea. A. G. Hills,**	**Osgood W. Rogers, *p. c.***	**'76**	**'83**	67	166	233	43	10	0	10	3	5	0	8	4	6

CHURCHES.	SUNDAY SCHOOL.				Y.P.S.	BENEVOLENCE.									Legacies.	Home Exp.
Place.	Superintendent.	Mem.	Av.	Fam.	Members.	Foreign.	Ed'n.	Ch. B'd'g.	Home M.	A. M. A.	S. S.	Min. Aid.	Other.	TOTAL.		
Keosauqua,	Rev. T. S. Oadams,	125	65	100	50	28	32	0	82	0	0	0	110	252	0	1,535
Kingsley,	Henry Lyle,	113	70	50	0	0	0	0	22	0	3	0	0	25	0	480
Knoxville,	G. A. Miller,	113	65	50	0	0	0	0	23	0	1	0	2	26	0	5,950
Laddsdale,	Frank Penrod,	74	40	10	0	0	0	0	0	0	2	0	0	2	0	100
Lakeport,	E. V. Hatch,	70	55	49	0	0	0	0	0	0	0	0	0	0	0	89
Lakeside,	C. R. Hamstreet,	117	50	25	32	0	0	0	11	12	0	0	0	23	0	2,609
Lakeview,	Van R. Anson,	118	73	60	48	13	4	9	56	6	8	0	0	96	0	508
Lamoille,	Andrew Hart,	174	95	76	90	0	0	4	64	0	0	0	20	88	0	660
Lansing,	Isaak Bechtel,	42	32	25	0	11	3	5	29	4	0	1	74	127	0	400
Larchwood,	O. E. Ballou,	80	75	40	25	0	0	10	58	0	0	0	0	68	0	995
Lawler,	J. E. Landon,	32	25	25	12	0	0	5	7	0	0	0	0	12	0	200
Ledyard,	[Union school,]			6	42	0	0	0	3	0	0	0	0	3	0	50
Le Mars,	M. Hilbert	229	177	150	83	97	10	16	105	20	20	0	113	381	0	2,033
Lewis,	Mrs. S. E. Brown,	149	106	82	83	6	0	10	97	40	3	7	16	179	0	955
Lincoln,	S. B. Shirk,	53	27	25	21	8	0	3	10	5	5	0	4	35	0	150
Linn Grove,	Robert Pritchard,	61	45	28	60	0	0	0	5	0	0	0	0	5	0	223
Little Rock,	W. H. Green,	45	25	30	28	2	0	5	19	0	3	0	0	29	0	335
Logan,	John R. Gowdy,	69	40	18	35	5	0	0	29	0	6	0	0	40	0	300
Long Creek,	R. Pritchard, Cotter,	71	49	35	20	18	0	0	36	10	7	0	50	121	0	460
McGregor,	Q. A. Sloane,	194	134	125	66	267	41	23	423	239	90	18	0	1,101	0	1,768
McIntire,	Mrs. D. W. Kimball,	44	32	27	28	0	0	15	19	1	4	0	5	44	0	300
Madison Co., 1st,	Andrew Busch, Wells,	50	35	20	0	3	0	2	22	1	0	0	0	28	0	240
Magnolia,	W. G. Rice,	74	40	28	27	86	0	5	15	12	5	0	0	2	125	621
Manchester,	A. B. Terril,	262	141	200	90	152	5	14	230	27	20	10	1,000	1,458	0	1,550
Manson,	Rev. Geo. Marsh,	130	108	60	100	24	1	9	88	8	8	0	20	158	0	1,250
Maquoketa,	Miss M. B. Fletcher,	175	140	100	66	99	9	12	53	25	17	0	100	315	0	1,500
Marion,	Mrs. E. D. Humphrey,	205	96	175	65	59	0	10	110	15	14	0	0	208	0	2,313
Marshalltown,	L. S. Kilborn,	275	180	150	70	53	0	10	147	28	10	0	300	548	0	2,400
Mason City,	Dr. E. McEwen,	185	175	60	139	170	0	89	90	65	24	5	22	463	0	2,416
Masonville,	Mrs. Nellie C. Griffin,	70	50	50	75	3	3	0	17	0	2	1	0	26	0	350
Miles,	O. W. Heynen,	104	75	45	31	47	12	1	78	15	7	0	0	160	0	1,075
Milford,	C. E. Blackert,	48	45	100	20	0	0	5	25	0	6	0	0	36	0	250
Minden,	L. Koch,	86	60	80	0	4	0	6	18	0	0	0	20	48	0	289
Mitchell,	John Torsleff,	124	65	50	50	8	1	5	51	5	4	0	0	74	0	853
Mitchellville,	J. A. Edmundson,	116	83	100	85	22	0	0	62	0	7	0	0	91	500	900
Mondamin,	A. Spooner,	74	50	9		17	0	5	17	5	0	0	0	44	0	400
Monona,	W. H. Klose,	80	51	50	33	18	0	5	27	0	2	0	44	96	0	693
Monticello,	J. W. Doutrick,	203	145	100	68	139	16	8	65	9	23	0	50	310	0	1,939
Montour,	Rev. Henry Avery,	95	75	45	55	61	0	18	112	23	8	0	24	246	0	660
Moorland,	C. R. Watson,	44	20	25	0	2	1	0	17	0	0	0	0	20	0	143
Mortimer,	A. M. Gustin,	60	52	20	43	2	1	0	0	6	0	0	0	9	0	90
Mount Pleasant,	Thomas Campbell,	150	90	125	50	65	8	6	56	15	10	0	5	165	0	1,225

CHURCHES.		CLERKS.	MINISTERS.			MEMBERS.				ADMITTED.			REMOVED.				BAPT.	
City or Town.	Org.	Name.	Name.	Ord.	C'd.	Ma.	Fe.	To.	Ab.	C.	L.	To.	Di.	L.	Dc.	To.	Ad.	Inf.
Moville,	1885	**W. E. Hall,**	Alden B. Robbins, *p. em.*	'43	'43	52	52	104	8	1	4	5	0	2	10	12	0	2
			George E. Stump,	'96	'96													
Muscatine, 1st,	1843	Robert B. Baird,	Laurence G. Kent, *p.*	'87	'95	55	148	203	20	0	6	6	2	12	44	58	0	3
" *Ger.*,	1854	Christian Otto,	Jacob Fath, *p.*	'83	'82	50	59	109	0	0	0	0	5	0	16	21	0	7
" Pilgrim,	1894	Miss Lenore Eitma,	George M. D. Slocum, *p.*	'79	'94	28	37	65	3	18	2	20	0	1	0	1	6	7
Nashua,	1866	W. F. Getsch,	Henry C. Scotford, *p.*	'78	'95	86	117	203	22	69	9	78	0	8	0	8	50	0
Nevinville,	1858	Miss Rose Steel,	Alonzo G. Washington, *p.*	'89	'95	21	30	51	3	3	3	6	2	7	7	16	2	2
Newburg,	1880	Mrs. E. S. McCullough,	Robert F. Lavender, *p.*	'88	'92	13	26	39	1	8	0	8	0	0	0	0	7	3
Newell,	1871	Mrs. Myrtle Parker,	William G. Johnston, *p.*	'92	'95	32	38	60	18	0	2	2	0	6	0	6	0	0
New Hampton, 1st,	1858	Miss Bessie W. Porter,	George L. Hanscom, *p.*	'87	'93	42	86	128	11	25	5	30	2	9	0	11	13	2
" *Ger.*,	1874	Rev. Wm. H. Dorn,	William H. Dorn, *p.*	'93	'93	29	36	65	0	0	0	0	2	3	0	5	0	1
New Providence,	1865	A. C. Smallwood,				1	1	2	1	0	0	0	1	0	0	1	0	0
Newton,	1856	E. J. Salmon,	Charles C. Harrah, *p.*	'70	'90	115	233	348	27	52	9	61	6	9	0	15	16	6
Newtonville,	1891	Philip Hermann,	Adoniram J. Benton, *p.*	'93	'94	12	20	32	1	11	0	11	0	5	1	6	7	4
New York, **Corydon,**	1866	Mrs. M. M. Davis,				8	12	20	7	3	0	3	0	0	0	0	3	0
Niles,	1893	Miss Minnie Stabler,	Palmer Litts, *p.*	'65	'93	25	37	62	4	2	1	3	1	0	8	9	2	0
Nora Springs,	1858	Mrs. E. A. Cole,	David E. Skinner, *p.*	'86	'95	29	77	106	15	7	8	15	0	3	0	3	5	1
Oakland,	1880	E. F. Wentz,	John L. Blanchard, *p.*	'91	'94	33	63	96	6	10	10	20	2	1	0	3	6	0
Oak Ridge, **Agency,**	1895	Rolla Hondashell,	Allen Clark, *p.*	'68	'95	3	9	12	0	12	0	12	0	0	0	0	12	0
Ocheyedan,	1888	Dea. Edward Everett,	Walter A. Brintnall, *p.*	'92	'96	13	26	39	8	0	4	4	0	4	1	5	0	0
Ogden,	1869	George Grubb,	Stephen D. Horine, *p.*	'90	'93	41	50	91		1	4	5	1	1	0	2	0	0
Old Man's Creek, **Iowa City,**	1846	T. D. Davis,	Harry P. Roberts, *p.*	'89	'95	24	61	95	6	2	5	7	0	10	5	15	0	2
Onawa,	1858	Mrs. L. A. Churchill,	William A. Pottle, *p.*	'81	'95	55	128	183	35	1	7	8	2	13	0	15	1	0
Orchard,	1877	Miss Jennie E. Lee,	Palmer Litts, *p.*	'65	'90	8	23	31	3	0	1	1	0	3	8	11	0	0
Orient,	1881	Mrs. H. H. T. Armstrong,	Warren M. Dunham,	'68	'96	20	33	53	8	2	2	4	0	3	2	5	1	0
Osage,	1858	L. A. Larson,	William W. Gist, *p.*	'81	'92	83	224	307	34	23	14	37	3	15	3	21	17	5
Oskaloosa,	1844	R. L. Turner,	William L. Bray, *p.*	'61	'95	99	175	274	49	26	19	45	1	13	0	14	14	3
Otho, **Kalo,**	1855	F. R. Payne,	Francis Fawkes, *p.*	'67	'89	65	83	148	25	16	7	23	2	0	2	4	5	2
Ottumwa, 1st,	1846	Dea. J. Williamson,	Loren F. Berry, *p.*	'77	'90	101	208	309	26	72	9	81	1	17	0	18	43	6
" 2d,	1883	J. W. Sampson,	Joseph R. Beard, *p.*	'94	'95	19	66	85	2	23	3	26	0	5	0	5	9	6
" *Swed.*,	1880	John E. Berklund,	John O. Noström, *p.*	'86	'91	27	37	64	3	6	0	6	1	5	0	6	0	3
Owen, South, **Rockwell,**	1888	H. M. Sherwood,	David G. Youker, *p.*	'71	'92	12	17	29	3	0	0	0	0	0	0	0	0	0
Owen's Grove, **Portland,**	1889	Herbert N. Vernall,	Owen L. McCleary, *p.*	'95	'94	30	33	63	7	5	4	9	1	4	1	6	4	0
Parkersburg,	1869	Dea. R. G. Renken,	William B. Sandford, *p.*	'93	'94	31	58	89	12	9	2	11	1	9	4	14	5	1
Percival,	1861																	
Perkins,	1891	Mrs. D. O. Gardner,				3	4	7	0	0	0	0	0	0	12	12	0	0
Perry,	1883	Dea. N. Platt,	Addison D. Kinzer, *p.*	'73	'91	48	99	147	10	28	5	33	0	3	0	3	23	3
Peterson,	1882	A. S. Chatterton, M. D.,	Albert M. Leichleiter, *p.*	'91	'95	21	32	53	4	3	0	3	0	0	12	12	0	0
Pilgrim, **Creston,**	1875	C. E. Blanchard,	Albert S. Willoughby, *p.*	'90	'95	46	42	88	0	0	0	0	0	0	0	0	0	0
Pine Creek, **Muscatine,**	1858	Rev. Jacob Fath,				4	12	16	0	0	0	0	0	0	0	0	0	0
Pleasant Grove, **Fontanelle,**	1880	Jerry W. Evans,	Charles B. Taylor, *p.*	'85	'93	17	19	36	0	0	0	0	2	2	1	5	0	1
Pleasant Hill, **Peterson,**	1894	Fergus S. McKean,	Albert M. Leichleiter, *p.*	'91	'95	3	10	13	0	1	0	1	0	0	0	0	0	0
Pleasant Prairie, **Gatesville,**	1886	Mrs. Frances Slyder,	Adoniram J. Benton, *p.*	'93	'94	28	27	55	0	5	0	5	0	0	10	10	1	0

CHURCHES.	SUNDAY SCHOOL.				Y.P.S.	BENEVOLENCE.									Lega-cies.	Home Exp.
Place.	Superintendent.	Mem.	Av.	Fam.	Mem-bers.	For-eign.	Ed'n.	Ch. B'd'g.	Home M.	A. M. A.	S. S.	Min. Aid.	Other.	TOTAL.		
Moville,	B. E. Boyd,	99	60	60	40	1	0	0	2	0	2	0	0	5	0	700
Muscatine, 1st,	Jas. H. St. John,	195	142	125	135	232	0	3	220	84	15	0	200	754	0	3,000
" *Ger.*,	George Exo,	150	85	85	31	0	0	15	15	0	1	0	0	31	0	1,750
" Pilgrim,	J. T. Kuechman,	251	153	63	16	16	10	8	33	11	8	5	5	96	0	618
Nashua,	J. M. Heald,	198	132	175	75	15	0	5	106	25	8	0	25	184	0	1,100
Nevinville,	Mrs. Avilla Lambright,	50	40	30	12	4	0	2	18	0	5	0	15	44	0	350
Newburg,	G. D. Alden,	40	34	16	0	3	0	0	2	0	5	0	35	45	0	197
Newell,	F. G. Redfield,	86	60	70	0	37	2	5	41	12	6	0	5	108	0	1,100
N. Hampton, 1st,	F. F. Small,	277	150	200	110	51	0	4	105	29	11	14	6	220	0	1,443
" *Ger.*,	H. Christoph,	32	125	30	0	10	0	11	6	0	0	0	0	27	0	350
New Providence,	[No school.]	0	0	1	0	0	0	0	0	0	0	0	0	0	0	0
Newton,	H. S. Winslow,	330	250	300	60	93	14	21	96	33	3	0	0	260	0	1,981
Newtonville,	Thomas W. Moody,	43	30	18	0	5	0	2	33	0	0	0	5	45	0	235
New York,	[No school.]	0	0	8	0	3	0	0	20	0	0	0	0	23	0	10
Niles,	J. M. Ellis,	91	69	50	55	6	0	0	22	0	0	0	15	43	0	387
Nora Springs,	H. E. Clark,	99	62	80	98	0	0	5	29	4	2	2	70	112	0	1,716
Oakland,	E. F. Wentz,	90	75	75	50	0	0	13	18	0	0	0	0	31	0	8,050
Oak Ridge,	Rev. Allen Clark,	28	25	15	0	0	0	0	2	0	0	0	0	2	0	75
Ocheyedan,	Otto Rumford,	68	35	25	0	0	5	4	8	0	2	0	0	19	0	327
Ogden,	W. O. Whitehead,	73	50	60	7	29	0	7	37	3	7	0	0	83	0	3,250
Old Man's Creek,	J. R. Roberts,	95	76	36	34	7	0	1	37	4	2	0	0	51	0	346
Onawa,	George B. Ash,	168	100	125	40	40	0	5	48	5	6	5	8	117	0	1,026
Orchard,	R. R. Smith,	53	25	50	15	0	0	0	12	0	0	0	15	27	0	339
Orient,	Mrs. S. A. Graham,	84	35	40	12	20	0	0	58	6	3	0	3	90	0	436
Osage,	W. W. Stacy,	325	225	200	125	184	324	6	393	90	25	8	55	1,085	0	2,751
Oskaloosa,	H. S. Howard,	227	168	100	49	126	0	0	136	27	7	0	0	296	0	3,370
Otho,	Walter Fuller,	134	100	75	65	25	6	0	65	12	6	0	0	114	0	700
Ottumwa, 1st,	E. Adams Holt,	180	123	190	80	109	28	27	308	33	16	15	0	536	0	3,943
" 2d,	Winnie Melick,	116	110	50	95	0	0	4	24	0	2	0	0	30	0	558
" *Swed.*,	E. A. Soderberg,	67	50	21	24	0	0	0	3	0	0	0	0	3	0	890
Owen, South,	H. M. Sherwood,	70	45	15	0	0	0	0	5	0	0	0	0	5	0	135
Owen's Grove,	Timothy E. Wagner,	60	40	40	45	21	0	0	11	10	6	0	20	68	0	476
Parkersburg,	F. D. Mills,	96	70	90	60	0	0	0	10	0	1	4	66	81	0	1,183
Percival,						30	0	0	10	0	2	0	0	42	0	
Perkins,	Mrs. K. Stickney,	36	15	10	0	0	0	0	0	0	0	0	0	0	0	0
Perry,	Rev. A. D. Kinzer,	260	145	100	110	0	0	0	84	0	0	0	0	84	0	2,500
Peterson,	George Cooper,	155	95	45	61	38	0	5	13	5	5	0	0	66	0	722
Pilgrim,	J. O. Lyon,	73	55	30	62	14	0	10	29	2	0	0	2	57	0	400
Pine Creek,				10		0	0	0	0	0	0	0	0	0	0	0
Pleasant Grove,	Jerry W. Evans,	44	34	14	15	0	0	3	25	0	3	0	0	31	0	150
Pleasant Hill,	Miss G. Woolston, Sutherland,	30	25	14	20	0	0	0	1	0	0	0	0	1	0	
Pleasant Prairie,	W. S. Messenger,	72	50	30	40	2	0	0	15	3	0	0	10	30	0	418

CHURCHES.		CLERKS.	MINISTERS.			MEMBERS.				ADMITTED.			REMOVED.				BAPT.	
City or Town.	Org.	Name.	Name.	Ord.	C'd.	Ma.	Fe.	To.	Ab.	C.	L.	To.	Di.	L.	Dc.	To.	Ad.	Inf.
Polk,	1858	Mrs. A. L. Steadman,	[John W. Buck, *Evang.*]	'85	'95	32	57	89	6	3	0	3	0	16	5	21	0	0
" Mis. No. 1, **Sheldahl,**	1888	J. C. Smith,	[John W. Buck, *Evang.*]	'85	'95	2	26	28	0	0	0	0	1	0	2	3	0	0
Popejoy,	1895	Dea. W. H. Elliott,	Charles Wyatt, *p.*	'88	'96	9	14	23	0	15	8	23	0	0	0	0	4	0
Postville,	1856	Mrs. M. O. Roberts,	LaRoy S. Hand, *p.*	'68	'92	31	75	106	19	25	4	29	0	6	2	8	15	1
Prairie City,	1869	G. L. McFadden,	James J. Mitchell, *p.*	'85	'95	21	45	66	5	1	7	8	3	11	0	14	1	1
Prairie Hill, **Granger,**	1886	A. C. Mosier,	[John W. Buck, *Evang.*]	'95	'95	16	21	37	1	0	2	2	0	0	0	0	0	0
Preston,	1864	Dr. Hugh Jenkins,	Sydney A. Wheelwright, *p.*	'95	'94	17	43	60	2	30	0	30	3	0	0	3	14	0
Pringhar,	1888	Geo. J. Clark,	John C. Stoddard, *p.*	'84	'90	28	50	78	11	18	1	19	1	1	0	2	16	0
Quasqueton,	1853	Mrs. D. L. Woodruff,	Adoniram J. Benton, *p.*	'93	'94	18	39	57	6	9	3	12	0	2	1	3	5	0
Red Oak, 1st,	1870	Paul P. Clark,	Ezra C. Moulton, *p.*	'75	'90	84	160	244	30	8	8	16	4	1	0	5	4	3
" South,	1894	Miss Susie Barton,	Thomas D. Thomas, *p.*	'81	'94	14	15	29	0	4	0	14	0	2	1	3	13	6
Reinbeck,	1877	Miss Anna Stewart,	Herbert E. Warner, *p.*	'83	'95	51	78	129	0	10	0	10	2	18	0	20	7	2
Riceville,	1858	Albert B. Welles,	Lucius M. Pierce, *p.*	'87	'93	55	94	149	13	8	2	10	0	1	9	10	7	4
Rockford,	1858	Mrs. Lulu E. Cross,				53	115	168	20	6	2	8	1	14	0	15	2	0
Rock Rapids,	1878																	
Rockwell,	1873	J. S. Hutchins,	David G. Youker, *p.*	'76	'92	68	112	180	12	4	3	7	2	2	0	4	0	0
Rodney,	1893	Mrs. C. J. Henderson,	Geo. W. Tingle, *p.*	'93	'95	9	20	29	7	4	3	7	1	1	0	2	3	0
Rowen,	1890	C. A. Emerson,	Samuel A. Martin, *p.*	'84	'90	46	50	96	3	0	2	2	1	7	0	8	0	7
Runnells,	1893	Mahlon Keller,	Jed A. High, *p.*	'92	'95	21	58	79	10	14	3	17	0	3	0	3	6	0
Ryan,	1894	Miss Nora Collins,	John Croker, *p.*	'88	'95	2	8	10	0	0	0	0	0	0	0	0	0	0
Sabula,	1845	Miss Emilie Doeseriche,				13	31	44	18	7	2	9	1	4	3	8	2	4
Salem,	1853	Miss Myrtie E. Balsley,	Joseph P. Dyas, *p.*	'80	'95	35	71	106	9	16	9	25	1	7	0	8	13	1
Saratoga,	1891	Mrs. Elizabeth Miller,	L. E. Potter, *p.*	'94	'95	7	11	18	3	0	0	0	1	3	0	4	0	0
Sergeant's Bluff,	1876	Mrs. J. A. Taft,	John M. Turner, *p.*	'90	'95	13	30	43	8	0	0	0	1	5	1	7	0	2
Sheldon,	1872	D. H. Moore,	John M. Cumings, *p.*	'77	'93	45	94	139	18	10	7	17	2	7	0	9	2	0
Shell Rock,	1891	Mrs. L. Stonebreaker,	Mandus Barrett, *p.*	'91	'95	40	69	109	6	26	6	32	1	2	0	3	16	0
Shenandoah,	1877	Edward S. Ferris,	George Peebles, *p.*	'77	'92	63	121	184	26	8	13	21	0	5	0	5	8	0
Sherrill, **Durango,**	1849	Wm. Hermann,	Gottfried Grob, *p.*	'86	'92	27	28	55	4	0	0	0	2	0	6	8	0	11
Sibley,	1872	Frank Presswell,	Charles H. Seccomb, *p.*	'50	'96	40	83	123	20	25	4	29	0	8	3	11	4	3
Silver Creek, **Arthur,**	1886	Wm. F. Neal,	Wm. R. Smith, *p.*	'68	'95	27	25	52	2	18	11	29	0	0	0	0	8	3
Sioux City, 1st,	1857	Chas. E. Goetz,	Marc W. Darling, *p.*	'78	'86	142	358	500	15	12	15	27	7	23	0	30	8	12
" Pilgrim,	1885	Miss Anna Johnston,	Edwin H. H. Holman, *p.*	'94	'94	36	41	77	11	4	5	9	2	8	0	10	3	0
" Mayflower,	1887	Mrs. C. E. Robinson,	Robert W. Jamison, *p.*	'81	'90	67	152	219	29	33	8	41	3	15	33	51	17	0
" *Ger.*,	1890		Gottfried Wenning,	'83	'96													
" Riverside,	1893	Mrs. S. W. Maynard,	Robert W. Jamison, *p.*	'81	'93	8	15	23	0	6	0	6	0	0	0	0	3	2
Sioux Rapids,	1875	Mrs. A. F. Hall,	Theodore C. Walker, *p.*	'82	'92	14	36	50	0	3	4	7	1	8	3	12	0	7
Slater,	1891	C. B. Owen,	Barton C. Tillett,	'88	'96	8	11	19	0	0	2	2	0	0	0	0	0	0
Sloan,	1879	Miss Mittie Jeffrey,	John E. McNamara, *p.*	'87	'90	52	85	137	4	11	3	14	0	0	0	0	5	2
Smithland,	1889	Mrs. C. M. Foster,	George W. Tingle, *p.*	'93	'95	3	4	7	2	0	0	0	0	0	0	0	0	0
Spencer,	1883	M. H. Richards,	John O. Thrush, *p.*	'88	'91	40	105	145	15	10	11	21	2	6	8	16	5	0
Springlake, **Waverly,**	1872	E. T. Turner,				8	12	20	0	0	0	0	0	0	0	0	0	0
Stacyville,	1893	George Wall,				14	19	33	3	0	5	5	1	1	0	2	0	0

CHURCHES.	SUNDAY SCHOOL.				Y.P.S.	BENEVOLENCE.									Legacies.	Home Exp.
Place.	Superintendent.	Mem.	Av.	Fam.	Members.	Foreign.	Ed'n.	Ch. B'd'g.	Home M.	A. M. A.	S. S.	Min. Aid.	Other.	TOTAL.		
Polk,	Wm. T. Hanks,	116	80	75	15	19	0	0	26	0	4	0	0	49	0	339
" Mission No. 1,	R. S. McConnell,	40	35	20	0	0	0	0	3	0	0	0	0	3	0	100
Popejoy,	J. O. Little,	57	35	30	30	0	0	0	11	0	0	0	0	11	0	
Postville,	Hall Roberts,	180	135	50	50	43	14	1	290	41	3	0	153	545	0	1,115
Prairie City,	Geo. L. McFadden,	39	25	42	15	7	0	6	40	0	0	0	15	68	0	950
Prairie Hill,	A. D. Hotchkiss,	38	22	20	0	7	0	0	5	6	2	0	3	23	0	132
Preston,	A. J. Carmer,	63	50	100	43	25	0	4	41	0	3	0	113	186	0	550
Primghar,	W. J. Bruce,	100	81	200	25	0	0	0	20	0	0	0	0	20	0	3,117
Quasqueton,	Geo. E. Gemmel,	75	58	32	0	31	0	2	26	4	1	0	20	84	0	200
Red Oak, 1st,	W. W. Montgomery,	200	118	125	77	251	0	9	195	65	7	10	163	700	0	1,982
" South,	E. H. Davis,	133	94	25	40	0	0	0	5	0	0	0	0	5	0	100
Reinbeck,	J. R. Stewart,	378	201	75	75	53	6	7	105	6	23	8	0	208	0	1,139
Riceville,	C. F. Bartlett,	116	70	80	65	27	17	0	50	18	15	0	0	127	0	3,076
Rockford,	H. W. Davisson,	164	80	120	64	62	24	12	163	28	10	0	37	336	0	1,325
Rock Rapids.																
Rockwell,	J. S. Hutchins,	165	118	120	80	23	0	10	125	5	17	0	0	180	0	5,066
Rodney,	Dr. D. G. Lass,	50	36	30	40	0	0	2	13	0	1	0	0	16	0	235
Rowen,	John Dix,	136	90	50	77	12	0	7	22	8	2	0	0	52	0	450
Runnells,	T. A. Erskine,	81	49	19	50	0	0	2	11	0	7	0	0	18	0	360
Ryan,		0	0	10	0	0	0	0	0	0	0	0	0	0	0	0
Sabula,	Dr. J. T. Cook,	68	37	25	0	15	0	0	25	3	2	0	3	48	0	659
Salem,	Wm. H. Bliss,	147	113	80	50	82	3	5	68	7	16	0	20	201	0	912
Saratoga,	Wm. Torney,	36	25	20	0	5	0	0	5	0	2	3	0	15	0	100
Sergeant's Bluff,	Miss Jennie Hall,	85	50	30	35	0	0	4	30	0	0	0	30	64	0	750
Sheldon,	O. C. Starrett,	183	142	125	86	63	0	10	91	0	7	0	0	171	0	1,452
Shell Rock,	E. L. Kingsley,	96	67	70	66	0	0	15	15	0	3	0	0	33	0	1,435
Shenandoah,	U. S. Lake,	154	80	85	35	112	0	12	54	44	19	0	100	341	0	1,250
Sherrill,	Rev. Gottfried Grob,	26	18	30	0	3	1	14	11	3	0	0	4	36	0	288
Sibley,	Geo. G. Schlegel,	75	68	50	35	41	0	6	81	19	0	0	25	172	0	1,093
Silver Creek,	J. M. Rees,	89	60	31	52	17	0	7	50	0	9	0	0	83	0	555
Sioux City, 1st,	W. H. Preston,	279	181	400	100	63	0	0	365	37	27	0	300	792	0	5,076
" Pilgrim,	James Bagley,	140	88	50	84	0	0	0	18	0	3	0	0	21	0	800
" Mayflower,	Thomas J. Wilson,	334	160	450	140	10	0	5	24	0	4	0	0	43	0	
" *Ger.*																
" Riverside,	Benjamin Trowl,	50	32	75	28	0	0	0	0	0	2	0	0	2	0	100
Sioux Rapids,	Jennie Fairbanks,	72	40	100	27	0	0	3	15	3	0	0	0	21	0	800
Slater,	Mrs. C. A. Owen,	103	53	25	40	0	0	0	0	0	0	0	0	0	0	100
Sloan,	Geo. S. Jeffrey,	164	95	50	45	10	0	9	22	10	13	0	29	93	0	1,150
Smithland,	Mrs. Geo. W. Tingle, **Rodney**,	42	36	25	0	0	0	0	3	0	0	0	0	3	0	180
Spencer,	E. H. Crandall,	220	158	150	45	36	0	0	132	0	5	0	50	223	0	2,160
Springlake,	[No school.]	0	0	10	0	0	0	0	0	0	0	0	0	0	0	0
Stacyville,	David Rogers,	49	29	30	0	0	0	4	76	0	2	0	0	82	0	137

CHURCHES.		CLERKS.	MINISTERS.			MEMBERS.				ADMITTED.			REMOVED.				BAPT.	
City or Town.	Org.	Name.	Name.	Ord.	C'd.	Ma.	Fe.	To.	Ab.	C.	L.	To.	Di.	L.	Dc.	To.	Ad.	Inf.
Stillwater,	1857	Mrs. M. G. Cotton,	Palmer Litts, *p.*	'65	'90	8	12	20	0	4	0	4	0	0	0	0	4	0
Strawberry Point,	1871	Miss Loa M. Buckley,	Victor F. Brown, *p.*	'93	'95	20	62	82	14	0	11	11	3	8	1	12	0	0
Stuart,	1871	Miss Josie Rhodes,	Glen A. Taylor, *p. c.*	'90	90	60	122	182	2	4	11	15	1	21	43	65	2	2
Swanton,	1871	Mrs. Carrie Chapel,	Wm. B. Sandford, *p.*	'93	'94	3	12	15	0	13	2	15	0	0	0	0	8	0
Tabor,	1852	Miss Mabel Prouty,	Alexander R. Thain, *p.*	'70	'94	177	276	453	54	26	29	55	2	45	9	56	12	0
Talmage, **Everly,**	1852	Dea. Geo. R. Ward,	Albert M. Leichleiter, *p.*	'91	'95	3	1	4	2	0	0	0	0	0	0	0	0	0
Teeds,	1877																	
Templeton,	1854	Wm. J. Davies,				7	13	20	0	0	0	0	0	0	0	0	0	0
Thompson, **Buffalo Center,**	'95	Rev. J. K. Nutting,	Abi L. Nutting, *p.*	'95	'95	4	4	8	0	0	8	8	0	0	0	0	0	0
Tipton,	1853	W. J. Casebeer,				9	31	40	6	0	0	0	0	21	0	21	0	0
Toledo,	1854	Alfred H. Conant,	John W. Nelson, *p.*	'93	'95	24	56	80	5	4	4	8	0	6	0	6	0	2
Traer,	1856	Mrs. Lyman Wood,	Otterbein O. Smith, *p.*	'85	'95	61	109	170	6	2	8	10	2	18	17	37	1	0
Union,	1872	W. W. Drake,	[John P. Clyde, *Lic.*]		'95	8	18	26	0	0	0	0	2	8	0	10	0	0
Valley Junction,	1895	Mrs. George Morrison,				5	12	17	0	2	15	17	0	0	0	0	1	0
Victor,	1883	Mrs. Mary H. Gridley,	William B. Payne, *p.*	'91	'94	11	46	57	9	4	0	4	0	1	1	2	3	0
Vining, **Traer,**	1894	Joseph Soucek,	Anton Paulu, *p.*	'90	'94	10	11	21	0	0	5	5	0	0	0	0	0	0
Wall Lake, **Clarion,**	1893	Mrs. Eva King,	Samuel A. Martin, *p.*	'84	'93	16	19	35	8	4	4	8	0	0	0	0	4	0
Washta,	1886	Mrs. J. E. Davison,				23	42	65	10	0	2	2	0	2	0	2	0	1
Waterloo,	1856	Rev. Ephraim Adams,	John O. Stevenson, *p.*	'75	'86	78	170	248	19	4	21	25	5	16	5	26	0	2
Waucoma,	1876	Mrs. Maggie Fallows,	Virgil B. Hill, *p.*	'94	'94	44	70	114	8	13	2	15	1	4	0	5	8	0
Waverly,	1865	Samuel L. Seeley,	James E. Brereton, *p.*	'84	'95	41	97	138	21	8	1	9	1	7	1	9	3	0
Wayne, **Olds,**	1854	Myron B. Martin,	William E. Sauerman, *p.*	'91	'93	38	40	78	2	2	0	2	1	0	0	1	2	1
Weaver, **Pioneer,**	1889	William Morse,	Robert L. Marsh, *p.*	'89	'96	45	45	90	10	17	3	20	1	3	0	4	4	2
Webster,	1866	A. H. Stephenson,	[Frank G Beardsley, *Lic.*]		'95	31	31	62	16	0	4	4	1	2	0	3	0	0
Webster City,	1855	Jas. L. Montzheimer,	Charles P. Boardman, *p.*	'89	'96	111	237	348	26	21	10	31	6	16	11	33	16	5
Wesley,	1886	A. Engström,	Jens Pederson,	'96	'95	21	17	38	0	6	0	6	1	0	34	35	0	4
West Burlington,	1884	Mrs. Anna E. Leonard,	Charles R. Shatto, *p.*	'95	'95	16	35	51	8	13	3	16	0	1	0	1	2	3
Westport, **Milford,**	1894																	
Whiting,	1892	Mrs. W. C. Whiting,	George H. Croker, *p.*	'88	'94	32	73	105	20	15	5	20	0	4	0	4	6	1
Williamsburg,	1859	H. Williams,	Abram Jones, *p.*	'86	'96	85	109	194	0	0	2	2	2	4	9	13	0	7
Wilton, *German,*	1895	David Koenig,	E. Mannhardt, *p.*	'90	'94	25	4	29	3	5	3	8	0	0	0	0	0	0
Winthrop,	1865		Charles B. Carlisle, *p.*	'86	'94	89	121	210	8	47	2	49	1	4	1	6	16	5
Wittemburg, **Newton,**	1865	J. T. Thayer,	Edward Durant, *p.*	'90	'94	33	36	69	0	0	0	0	1	0	0	1	0	0

CHURCHES.	SUNDAY SCHOOL.				Y.P.S.	BENEVOLENCE.									Lega-cies.	Home Exp.
Place.	Superintendent.	Mem.	Av.	Fam.	Mem-bers.	For-eign.	Ed'n.	Ch. B'd'g.	Home M.	A. M. A.	S. S.	Min. Aid.	Other.	TOTAL.		
Stillwater,	J. A. Ewing, **Charles City**,	66	43	60	0	0	0	0	2	0	2	0	24	28	0	190
Strawberry Pt.,	P. E. Peck,	89	70	40	30	9	0	12	5	5	2	0	0	33	0	495
Stuart,	James Mills,	225	190	115	55	69	12	5	154	76	12	5	17	350	0	1,670
Swanton,	Mrs. Carrie Chapel,	83	50	10	0	0	0	0	0	0	0	0	5	5	0	44
Tabor,	E. A. Van Vrauken,	300	188	178	145	249	84	0	282	52	6	29	416	1,118	0	2,449
Talmage,	Benjamin F. Felt,	30	20	6	0	2	1	2	20	2	4	0	100	131	0	200
Teeds,					0	6	0	4	11	0	0	0	0	21	0	
Templeton,	W. J. Davies,	52	30	10	0	0	0	0	0	0	0	0	0	0	0	60
Thompson,	George E. Cooney,	50	36	15	0	0	0	0	7	0	0	0	0	7	0	875
Tipton,	[No school.]	0	0	30	0	0	0	7	5	0	0	0	0	12	0	0
Toledo,	William A. Dexter,	87	65	40	56	17	0	0	21	13	5	0	23	79	50	1,117
Traer,	Robert C. Wood,	238	131	100	55	218	34	21	163	46	15	15	105	617	0	1,415
Union,	W. W. Drake,	55	40	15	16	0	0	0	13	2	0	0	0	15	0	450
Valley Junction,	M. A. Tracy,	40	30	25	0	0	0	0	0	0	0	0	0	0	0	50
Victor,	Miss Marion A. Patrick,	145	93	35	50	27	6	8	65	28	8	3	10	155	0	900
Vining,	Rev. Anton Paulu,	25	23	9	0	0	0	0	6	0	2	0	0	8	0	25
Wall Lake,	E. N. Littlefield,	48	38	20	25	13	0	0	39	4	7	0	5	68	0	236
Washta,	H. L. Loft,	92	60	30	0	0	0	0	12	0	3	1	0	16	0	250
Waterloo,	S. D. Mitchell,	184	100	150	49	200	58	0	154	76	10	12	560	1,070	0	2,649
Waucoma,	W. H. Stone,	100	70	48	10	28	9	9	37	17	8	8	28	144	0	938
Waverly,	A. R. Taylor,	125	64	80	50	26	5	7	11	6	0	0	0	49	0	857
Wayne,	Sylvester Smith,	79	60	15	0	39	0	10	55	5	5	0	0	114	0	300
Weaver,	George Gregg, **Unique**,	80	46	25	0	0	0	10	0	4	0	0	20	34	0	340
Webster,	Grace N. Root,	48	35	18	30	17	0	5	68	2	8	0	0	100	0	227
Webster City,	W. J. Covil,	293	167	265	153	93	5	7	118	53	6	62	29	373	0	1,740
Wesley,	August Engström,	11	11	30	12	0	0	7	22	0	0	0	6	35	0	265
West Burlington,	J. B. Ramp, **Burlington**,	75	50	50	90	5	0	0	40	0	4	0	7	56	0	561
Westport,	H. U. Bruns,	44	25			0	0	0	5	0	0	0	0	5	0	
Whiting,	Arthur Patterson,	143	82	50	45	15	0	15	35	0	5	0	40	110	0	980
Williamsburg,	R. D. Evans,	75	65	67	50	28	0	0	39	0	0	6	0	73	0	1,200
Wilton, *German*,	Ferdinand Sattler,	41	25	25	29	0	28	0	33	0	0	0	0	61	0	45
Winthrop,	Mrs. Eva Craig,	130	90	100	70	11	0	0	75	14	8	0	0	108	0	2,200
Wittemburg,	J. T. Thayer,	50	32	30	20	20	0	6	8	6	4	0	0	44	0	700

SUMMARY on page 147.

KANSAS.

CHURCHES.		CLERKS.	MINISTERS.			MEMBERS.				ADMITTED.			REMOVED.				BAPT.	
City or Town.	Org.	Name.	Name.	Ord.	C'd.	Ma.	Fe.	To.	Ab.	C.	L.	To.	Di.	L.	De.	To.	Ad.	Inf.
Alma,	1875	J. B. Fields,	[George Kettering, *U. B.*]		'96	40	66	106	30	25	2	27	1	0	0	1	15	3
Almena,	1886	Matt. Peterson,	Reuben F. Markham, *p.*	'46	'95	26	31	57	7	10	1	11	3	10	0	13	3	0
Alton,	1876	Miss Emma Forman,				13	51	64	12	5	0	5	0	0	0	0	3	0
Altoona,	1871	William Cheetham,	Isaac D. Barnard, *p.*	'68	'95	15	20	35		6	5	11	1	3	12	16	4	
Angola,	1892	Alex. Duncan,				3	2	5										
Anthony,	1879	Mrs. F. C. Raney,	John H. Henderson, *p.*	'75	'95	35	70	105	26	10	11	21		17		17	3	0
Argentine,	1882	Charles Swingley,	Charles E. Cushman, *p.*	'95	'96	33	69	102	10	1	3	4	0	2	0	2	1	4
Arkansas City,	1887	A. D. Prescott,	William Bird Shaw, *p.*	'89	'96	53	100	153	32	18	4	22	1	7	3	11		4
Arvonia,	1869	John Protheroe,	D. Todd Jones, *p.*	'67	'84	42	63	105	0	1	2	3	1	5	7	13	0	2
Ash Rock, Woodston,	1878	Chas. Vanderlip,				18	18	36	12	0	0	0	0	3	0	3	0	0
Atchison,	1858	Charles M. Stebbins,	Oscar C. Helming, *p.*	'94	'96	36	92	128	38	2	2	4	0	8	2	10	1	0
Athol,	1888	Mrs. R. L. Goldsmith,				41	49	90	11	3	0	3	0	4	7	11	2	5
Atwood,	1886	Mrs. Mattie Dillon,	James J. A. T. Dixon, *p.*	'56	'89	18	28	46	5	16	2	18	1	.1	0	2	4	5
Axtell,	1882	Miss Laura Conable,				7	20	27	9	0	1	1	1	0	0	1	0	0
Bala,	1871	Mrs. Maryan Davies,	[John Izard, *Lic.*]		'96	5	12	17	0	0	0	0	1	3	2	6	0	2
Barker's, Lawrence,	1871	Charles Titterington,	Arthur L. Goudy, *p.*		'95	13	10	23	2	13	1	14	0	0	0	0	5	5
Bird City,	1887																	
Bloomington,	1875	Noah F. Hite,				8	15	23	2	0	0	0	0	3	4	7	0	0
Blue Rapids,	1872	Mrs. Addie R. Brice,				23	39	62	0	0	0	0	1	3	0	4	0	0
Brookville,	1873	Mrs. Ellen F. Wright,	Jehu H. Embree, *p.*	'77	'96	8	20	28	3	1	0	1		8	1	9		
Buffalo, Roper,	1874																	
Buffalo Park,	1880	Mrs. Ida M. Morgan,	[Isaac M. Waldrop, *Lic.*]		'93	24	27	51	3	37	2	39		2		2	16	
Burlington,	1868	A. L. Woodford,				33	64	97	27	5	4	9	0	2	7	9	0	2
Capioma, Woodlawn,	1871	T. T. Evans,				30	42	72	0	17	0	17	2	18	5	25		
Carbondale,	1878	Miss Sarah Thomas,	[James W. Hardy, *Lic.*]		'96	18	30	48	12	2	2	4	1	5	0	6	2	2
Carson, Fairview,	1894	Mrs. S. Sewell,	Dwight Dunham, *p.*	'74	'94	15	20	35	0	0	4	4	0	4	0	4	0	0
Cawker City,	1871	Mrs. A.P.V. Weatherhead,				3	6	9	0	0	0	0	0	0	0	0	0	0
Centralia,	1869	Mrs. A.C. Redding,	George A. Traut, *p.*	'92	'95	60	115	175	15	8	7	15	0	6	9	15	5	8
Chapman,	1881	Dea. Scott E. Poor,	Wilson C. Wheeler, *p.*	'86	'89	33	62	95	0	4	5	9	4	5	0	9	4	5
Chase,	1877	Arthur James,	J. Benson Williams, *p.*	'83	'95	50	61	111	11	2	1	3	0	6	9	15	0	0
Clay Centre, *a*	1884	Miss Ella P. Morse,	Harry A. Lawrence, *p.*	'92	'95	22	54	76	6	3	2	5	1	4	18	23	0	0
Clear Creek, Wheaton,	1871	Mrs. J. W. Canfield,				45	42	87	17	0	0	0	0	5	0	5	0	0
Collyer,	1880	W. F. Swiggett,	[Isaac M. Waldrop, *Lic.*]		'93	12	15	27		9	1	10	1	1		2		1
Colwich,	1892	Mrs. J. W. Carr,	James A. Henry, *p.*	'94	'93	9	16	25	6	2	5	7	1	2		3		
Comet,	1873	Mrs. Matt. Moose,	Wm. S. Bixby, *p.*	'95	'95	5	11	16	0	0	0	0	0	4	4	8	0	0
Cora,	1875	Mrs. T. C. Badger,	[Wm. H. Merrill, *Lic.*]		'95	26	44	70	10	0	2	2	0	3	0	3	0	0
Council Grove,	1863	Dea. Robert M. Wright,	Lauren Armsby, *p.*	'46	'73	48	86	134	40	1	4	5	0	3	0	3	0	0
Crooked Creek, Wilburn,	'80	Mrs. A. J. McCauley,				4	5	9	0	0	0	0	0	0	0	0	0	0
Dial,	1881	Miss May Rose,	Nicholas Emmerson,	'96	'87	8	9	17	3	0	0	0	0	2	5	7	0	0

a Clarence Eastman Memorial.

SUNDAY SCHOOLS AND BENEVOLENCE.

CHURCHES.	SUNDAY SCHOOL.				Y.P.S.	BENEVOLENCE.									Legacies.	Home Exp.
Place.	Superintendent.	Mem.	Av.	Fam.	Members.	Foreign.	Ed'n.	Ch. B'd'g.	Home M.	A. M. A.	S. S.	Min. Aid.	Other.	TOTAL.		
Alma,	Mrs. Olive Fields,	75	53	70	50	$10	$77	$5	$42	$3	$3	$ 0	$ 0	$140	$ 0	$850
Almena,	A. Wallace,	m140	80	45	0	0	10	3	6	0	3	0	0	22	0	407
Alton,	Charles Guttery,	80	58	40	28	4	1	2	20	2	0	10	1	40	0	218
Altoona,	William Cheetham,	50	40	30	36				9		7			16	0	
Angola,				3												
Anthony,	R. P. McCullough,	60	45	50	28				15					15	0	895
Argentine,	G. A. Taylor,	125	80	75	30	0	0	0	16	0	0	0	0	16	0	900
Arkansas City,	F. C. Deering,	125	90	100	125	25			12	5			13	55	0	1,657
Arvonia,	Annie J. Jones,	69	50	45	70	0	0	0	1	0	2	0	0	3	0	449
Ash Rock,	Charles Vanderlip,	50	30	40	20	0	0	0	0	0	0	0	0	0	0	10
Atchison,	F. W. Downs,	112	71	75	25	15	0		55	0	10		15	95	0	1,487
Athol,	Charles Cowan,	140	100	75	0	2	0	33	10	0	8	5	18	76	0	550
Atwood,	Mrs. Alice G. Hotchkiss,	120	65	40	66	0	0	2	17	0	0	0	0	19	0	265
Axtell,	O. S. Trask,	45	28	30	0	0	1	4	0	2	7			14	0	133
Bala,	James Sharples,	40	35	12	0	0	0	0	0	0	0		3	3	0	69
Barker's,	William B. Barker,	40	30	18	33	4	0	0	9	0	0	0	3	16	0	142
Bird City,																
Bloomington,	Noah F. Hite,	45	31	20	0	0	0	0	6	0	0	0	0	6	0	56
Blue Rapids,	E. M. Brice,	50	45	50	0	13	45	35	59	0	0	0	0	152	0	4
Brookville,	Mrs. Hattie Fowler,	109	58	20	51	4			4		2			10	0	50
Buffalo.																
Buffalo Park,	C. M. McKain,	60	42	27	32						2			2	0	100
Burlington,	W. C. Sears,	148	78	50	55	22	0	0	192	5	9	0	203	431	0	1,110
Capioma,	Elmer Buck,	60	40	30	35	0	0	0	0	11				11	0	262
Carbondale,	E. E. Myers,	80	70	30	20	5	0	2	27	0	0	0		34	0	668
Carson,	Squire W. Rounds,	50	40	12	25	30	0	2	0	10	5	0	0	47	0	250
Cawker City,				4	0	0	0	0	0	0	0	0	0	0	0	
Centralia,	John H. Thom,	260	154	100	50	30	102	0	58	0	18	0	27	235	0	1,055
Chapman,	Forest J. Poor,	184	87	46	70	23	26	3	32	0	7	0	9	100	0	763
Chase,	Max Moore,	68	49	42	Yes.	0	0	0	8	0	1	0	0	9	0	159
Clay Centre,	Mrs. Elmira M. Ross,	110	80	40	65	5	39	2	35	4	4	0	0	89	0	324
Clear Creek,	A. M. Graff,	60	43	41	24	0	0	0	0	0	0	0	0	0	0	12
Collyer,	Catharine Force,	25	20	17												
Colwich,	H. J. Oldfather,	23	15	8		0	0	4	0	8				12	0	194
Comet,	Sam'l T. Holcomb,	55	50	25	0	0	0	0	6	0	0	0	0	6	0	315
Cora,	George McArthur,	85	44	30	38	2	0	2	7	0	1	0	0	12	0	225
Council Grove,	Albert Simcock,	141	75	50	18	15	0	10	37	12	8		10	92	0	725
Crooked Creek,		37	20	10		0	0	0	0	0	1	0	0	1	0	3
Dial,	Miss May Rose,	40	34	15	0	0	0	0	5	0	0	0	0	5	0	20

CHURCHES.		CLERKS.	MINISTERS.			MEMBERS.				ADMITTED.			REMOVED.				BAPT.	
City or Town.	Org.	Name.	Name.	Ord.	C'd.	Ma.	Fe.	To.	Ab.	C.	L.	To.	Di.	L.	Dc.	To.	Ad.	Inf.
Diamond Springs,	1869	Miss Minnie Phillips,	[George M. Pfeiffer, *Lic.*]		'95	31	18	49	14		0	1	0	0	2	2	1	0
Douglass,	1870	Dr. Agnes M. Tucker,	James H. Mintier, *p.*	'89	'95	16	33	49	3	8	3	11		8	1	9	4	3
Dover,	1872	Miss Ethel M. Aldrich,	Charles G. Miller, *p.*	'94	'96	40	54	94	0	4	5	9	1		0	2	4	0
Downs,	1879	Mrs. A. T. Harrison,	William E. Brehm, *p.*	'90	'95	31	53	84	7	0	2	2	0	2	0	2	0	0
Dry Creek, *Welsh*, Emporia,	1871	J. L. Rees,	Henry Rees, *p.*	'47	'71	22	35	57				2						5
Dunlap,	1882	Alfred Parish,	[Wm. R. Bair],		'94	49	62	111	1	71	24	95		3		3	20	
Ellis,	1873	James W. Cone,	James W. Cone, *p.*	'94	'95	27	45	72	5	1		2		7	1	8		1
Elmdale,	1883																	
Emporia, 1st,	1857	Miss Ellen Plumb,				47	144	191		16	9	25	1	7		18	8	
" *Welsh*,	1868	Guilym Jones,	Henry J. Whitby, *p.*	'83	'89	38	66	104	6	1	0		1	4	0	5	0	2
Enterprise,	1882	Mrs. A. A. Flack,	Wilson C. Wheeler, *p.*	'86	'93		10	11	2	1	0	1	0	0	0	0	1	0
Eureka,	1868	John B. Mason,	Adam Murrman, *p.*	'95	'95	59	112	171	46	12	9	21	2	11		13		
Fairview,	1889	Ben. N. Davis,	Dwight Dunham, *p.*	'74	'94	53	66	119	16		16	27	0	5	0	5	2	
Ford,	1886	Dea. John Lloyd,				16	32	48	10	3	1	4	0	2	0	2	0	0
Fort Scott,	1869	H. J. Ebersole,	Andrew O. Penniman, *p.*	'82	'95	30	70	100	25	4	4	8		3		3	1	1
Fowler,	1884	Dea. Geo. E. Palmer,				6	14	20	2	0	0	0	0	0	0	0	0	0
Fredonia,	1871	Mrs. Alex. Hunt,	Horace D. Herr, *p.*	'81	'95	20	65	85	17	0	0	0		3	17	20		
Garden City,	1879	J. D. Garloch,	Lyman Hull, *p.*	'72	'89	23	31	54	24	0	0	0	0	2	1	3	0	0
Garfield,	1873	D. B. Wolcott,	Ellsworth L. Hull, *p.*	'91	'93	25	23	48	2	9	4	13	1	4	0	5	2	1
Garnett,	1888	W. P. McDonald,	H. Charles Dunsmore, *p.*	'90	'95	31	81	112	21	4	4	8	0	5	0	5	2	2
Gaylord,	1887	Mrs. C. E. Ream,	[William H. Merrill, *Lic.*]		'93	8	33	41	6	6	1	7	1	1	0	2	3	0
Geneva,	1857	Miss Lucy Gray,	Robert J. McGinnis, *p.*	'91	'94	15	26	41	7	0	0	0	0	2	0	2	0	0
Goodland,	1888	H. P. Robinson,	Dwight H. Platt, *a*		'94	26	50	76	18									
Goshen, Fact,	1876	Scott Wilson,	Whitman H. Knight, *p.*	'81	'81	19	26	45	0	0	0	0	0	0	4	4	0	0
Great Bend,	1872	M. B. Fitts,	Leon C. Schnacke, *p.*	'83	'93	44	105	149	48	16	13	29	0	5	0	5	7	2
Haven,	1883	S. S. East,	O. T. Wattenbarger, *p.*	'95	'94	18	18	36		5		6		2		2	5	1
Herndon, *German*,	1893	Matthias Wurm,				18	15	33	7	6	2	8	0	0	2	2	0	4
Hiawatha,	1869	Mrs. W. W. Nye,	John B. Richardson, *p.*	'80	'94	54	113	167	20	1	2	3	2	8	0	10	0	2
Highland,	1865	J. H. Bingman,	Benjamin A. Sutton, *p.*	'85	'94	45	69	114	8	13	6	19	0	1	0	1	13	0
Hill City,	1880	J. W. Skinner,				4	3	7	1	0	0	0	0	0	0	0	0	0
Hutchinson,	1888	C. C. Colee,				10	21	31	5	0	0	0	2	7	12	21	0	0
Independence,	1871	D. W. Kingsley,				33	81	114	27				1	6	1	8		
Jetmore,	1885	C. W. Patchen,	Ellsworth L. Hull, *p.*	'91	'96	9	28	47	22	7	2	9	0	8	0	8	1	5
Junction City,	1863		[Mrs. Emma M. Winslow, *Lic.*]		'95	9	16	25	11	0	0	0	0	2	0	2	0	0
Kansas City, 1st,	1858	Mrs. W. E. Griffith,	James G. Dougherty, *p. c.*	'70	'88	83	150	233	28	1	4	5	3	6	0	9	1	1
" Forest,	1874	Thomas Crooks,	Wm. B. Fisher, *p.*	'80	'92	17	22	39	11	6	4	10	2	0	0	2	4	0
" Pilgrim,	1881	Mrs. Julia Hennigh,	David Baines-Griffiths, *p.*	'92	'96	41	71	112	28	0	0	0	0	9	2	11	0	4
" Chelsea Place,	1890	Clyde Bonclar,	Wm. B. Fisher, *p.*	'80	'93	15	22	37	8	4	3	7	0	0	0	0	0	0
" Bethel,	1893	Miss Hattie E. Bruce,				13	21	34	4	8	0	8	0	1	1	2	4	0
Kanwaka, Lawrence,	1882	Mrs. M. J. Evans,	Arthur L. Goudy, *p.*	'95	'92	6	19	25	0	4	1	5	0	0	0	0	1	0

a Pastor at large under C. H. M. S.

CHURCHES.	SUNDAY SCHOOL.				Y.P.S.	BENEVOLENCE.									Legacies.	Home Exp.
Place.	Superintendent.	Mem.	Av.	Fam.	Members.	Foreign.	Ed'n.	Ch. B'd'g.	Home M.	A. M. A.	S. S.	Min. Aid.	Other.	TOTAL.		
Diamond Sp'ngs,	Miss Minnie Phillip,	50	40	60	21	0	0	3	6	0	2		19	30	0	100
Douglass,	C. W. Thomas,	50	40	50	34	5		14	11		3		71	104	0	325
Dover,	Wm. McArthur,	111	52	75	33	15	4	4	9	3	6	0	0	41	0	363
Downs,	J. W. Pugh,	75	58	80	0	0	0	0	4	0	1	0	2	7	0	171
Dry Creek, *Welsh*,	John E. Davis,	70	40	30									6	6	0	
Dunlap,	Alfred Parish,	160	100	44	55	14			10					24	0	200
Ellis,	Geo. Taylor,	m146	110	55	50	14		5	47		7		7	80	0	452
Elmdale.																
Emporia, 1st,	Prof. J. N. Wilkinson,	175	141	150	55	30			142		11		44	227	0	2,532
" *Welsh*,	W. W. Jones,	100	70	75	30	9	12	0	9	0	0	0	16	46	0	950
Enterprise,	Mrs. L. A. Case,	60	38	15	0	0	10	0	0	2	0	0	0	12	0	75
Eureka,	Edwin Tucker,	200	143	100	70	46			136	7			8	197	0	1,543
Fairview,	Wm. C. Van Dalsem,	130	90	57	67	7	9	5	27		10		5	63	0	550
Ford,	Chas. Herzer,	40	30	40	40	3	0	2	4	0	0		0	9	0	75
Fort Scott,	D. F. Campbell,	125	75	100	50			5						5	0	1,200
Fowler,	[Union School.]			15		1	0	1	5	0	0	0	0	7	0	31
Fredonia,	Mrs. Jessie Christman,	100	50	36	47			4	7					11	0	340
Garden City,	H. P. Gumaer,	46	30	26	33	0	0	3	23	0	4	0	2	32	0	405
Garfield,	Mrs. E. L. Hull,	m80	70	80	54	0	0	3	20	0	3	0	2	28	0	275
Garnett,	Noah Z. Bowman,	95	65		28	0	0	0	6	0	3	0	0	9	0	1,500
Gaylord,	Mrs. C. E. Ream,	82	52	17	10	5	2	1	3	0	0	0	2	13	0	247
Geneva,	[Union School.]	100	75	20	Yes.	2	0	3	0	0	0	0	0	5	0	88
Goodland,	R. C. Smith,	58	45	50	25											
Goshen,	Miss Sarah Curtis,	50	40	24	30	10	0	0	10	0	4	0	0	24	0	77
Great Bend,	C. P. Townsley,	140	100	85	43	13	65	0	33	0	0	0	15	126	0	1,170
Haven,	L. Hartzler,	85	50	25	20	1	1	2	18					22	0	312
Herndon, *Ger.*	Matthias Wurm,	35	30	25	23	0	5	4	9	0	0	0	0	18	0	190
Hiawatha,	E. N. Morrill,	132	88	70	45	34	0	6	132	0	6	0	0	178	0	1,500
Highland,	T. U. Noll,	132	85	51	40	20	1	0	20	0	8			49	0	
Hill City,				3	0	0	0	0	0	0	0		0	0	0	
Hutchinson,	R. H. Tucker,					0	0	220	4	0	15	0	0	239	0	75
Independence,	A. C. Stich,	50	37	50	49				7		24			31	0	77
Jetmore,	C. W. Patchen,	46	39	15		0	0	2	17	0	0	0	0	19	0	43
Junction City,	Mrs. E. Hubble,	60	40	35	25	0	0	0	0	0	0	0	0	0	0	105
Kansas City, 1st,	W. E. Griffith,	175	115	200	64	75	35	0	130	13	7	20	50	330	0	2,000
" Forest,	Thomas Crooks,	35	18	14		0	0	4	12	0	0	0	3	19	0	116
" Pilgrim,	Samuel Hennigh,	80	71	50	26	5	0	0	24	1	5	0	8	43	0	886
" Chelsea Pl.,	T. J. Howerton,	85	60	25	27	3	0	1	7	0	6	0	0	17	0	300
" Bethel,	Sam'l Porter,	m250	150	200	0	0	0	0	20	0	3	0	43	66	0	228
Kanwaka,	Clarence B. Stowe,	40	30	15	0	0	0	10	15	0	0	0	0	25	0	107

CHURCHES.		CLERKS.	MINISTERS.			MEMBERS.				ADMITTED.			REMOVED.				BAPT.	
City or Town.	Org.	Name.	Name.	Ord.	C'd.	Ma.	Fe.	To.	Ab.	C.	L.	To.	Di.	L.	Dc.	To.	Ad.	Inf.
Kensington,	1888	Mrs. Geo. E. Wood,	Frank H. Russell, *p.*	'95	'95	9	23	32	9	0	1	1	0	1	1	2	0	0
Kinsley,	1874	H. C. Bingham,	Howard H. Gilchrist, *p.*	'85	'96	4	31	35	11	3	0	3	2	10	0	12	0	0
Kiowa,	1886	Miss E. McClure,	John E. Everett, *p.*	'94	'95	32	69	101	17	5	5	10		9	1	10	1	3
Kirwin,	1875	Dea. H. E. Campbell,	Frank H. Russell, *p.*	'95	'95	43	77	120	23	3	1	4	0	8	2	10	1	0
Lawrence, Plymouth,	1854	Wilson Sterling,	Richard Cordley, *p.*	'58	'84	167	309	476	107	8	23	31	6	12	8	26	2	3
" 2d,	1862	Miss Jessie Strode,	[Benj. F. Foster, *Pres.*]	'80	'96	8	12	20	7	2	1	3	0	0	0	0	0	0
" Pilgrim,	1866	Geo. B. Edgar,	[R. Howard Williams, *Lic.*]	'95	'95	26	37	63	14	2	3	5	0	5	0	5	0	0
Leavenworth,	1858	Dr. S. E. Johnston,	Thomas M. Boss, *p. c.*	'66	'88	62	131	193	0	7	1	8	3	6	5	14	2	1
Lenora,	1884	Mrs. Wm. Richmond,				23	27	50	0	0	1	1	0	5	0	5	0	0
Leona,	1885	Miss Mary E. Hull,	Benjamin A. Sutton, *p.*	'85	'94	17	29	46	12	9	2	11	0	8	0	8	4	3
Linwood,	1872	Mrs. Maggie Tudhope,	W. Tyrer Williams, *p.*	'93	'96	32	42	74	4	1	0	1	0	2	1	3	1	0
Little River,	1876	Geo. H. Weld,	Charles T. Young, *p.*	'93	'93	30	39	69	5	21	3	24	1	1	4	6	8	0
Logan, *German*,	1885	John Demmer,				14	17	31		3	0	3	1	0	2	3	0	3
Longton,	1883	Miss Jessie McCracken.	[John D. Moore, *Lic.*]		'95	17	45	62	5	29	3	32	1	1		2	9	0
Louisville,	1867	Mrs. Nette Arnold,				24	57	81	6	10	0	10	2	6	0	8	12	0
Lyons,	1888	Colin Campbell,				8	9	17										
Macon,	1894	Fred. P. Manger,	William H. Marble, *p.*	'50	'94	15	24	39	5	12	10	22		7		7	10	
McDonald,	1887	S. E. Matthews,	Dwight H. Platt, *a*	'94	'94	7	14	21	6	0	0	0	0	1	0	1	0	0
McPherson,	1873	O. D. Tull,				29	57	86		1		1		2		2	1	
Maize,	1876	Miss G. Loudenslager,	James A. Henry, *p.*	'94	'93	27	49	76		15		15					9	
Manhattan,	1856	Miss K. M. Smith,	Robert M. Tunnell, *p.*	'69	'94	67	113	180	27	7	0	7	2	10	0	12	2	1
Maplehill,	1875	Mrs. E. P. Whiteker,	William S. Crouch, *p.*	'88	'93	14	21	35	12	0	0	0	0	1	0	1	0	0
Middle Beaver, McDonald,	1888																	
Milford,	1868	Charles A. Streeter,				18	32	50	0	1	0	1	0	3	0	3	0	0
Mound City,	1867	Miss Alice M. Gregory,				3	13	16	0	0	0	0	0	0	0	0	0	0
Mt. Ayr, Deliverance,	1880	Mrs. M. E. Snyder,	Nicholas Emmerson,	'96	'90	3	10	13	0	10	0	10	0	1	0	1	0	0
Mt. Hope,	1875	Mrs. J. F. Rogers,	Flaviel A. Bodwell, *p.*	'91	'94	33	48	81	14	13	3	16	2	3	21	26	5	10
Mt. Union, Broderick,	1888	Mrs. A. J. Nelson,				20	15	35	0	4	0	4	0	2	0	2	1	0
Muscotah,	1866	J. E. Lewis,	H. C. Shoemaker, *p.*	'95	'96	46	92	138	11	0	2	2	3	8	7	18	0	0
Neosho Falls,	1871	Mrs. M. C. Bishop,	Robert J. McGinnis, *p.*	'91	'94	27	47	74			1	1	1		17	18		
Netawaka,	1886	Miss Bertha Palmer,	William S. Bixby, *p.*	'95	'94	15	30	45	4	12	2	14	0	0	0	0	6	0
New Harmony, Cedarville,	'80	Mrs. L. McKee,				4	8	12	2	0	0	0	0	0	8	8	0	0
Newton,	1884	A. Martin,	Frank W. Hemenway, *p.*	'91	'93	29	73	102	28	6	6	12	2	14		16	2	4
Nickerson,	1879	Mrs. W. W. Dunlap,	David H. Snowden, *p.*	'74	'95	17	47	64	0	4	8	12	1	5	0	6	1	0
Oberlin,	1894	Owen Phillips,	Elliott B. Boggess, *p.*	'81	'94	12	31	43	0	8	11	19	0	1	0	1	1	4
Ocheltree,	1889	Miss Jessie M. Tibbets,				6	19	25	4	1	4	5	0	1		1	1	0
Olathe,	1865	Miss May L. Parker,	Dennis R. Steiner, *p.*	'89	'96	54	93	147	9	0	0	0	1	14	0	15	0	0
Onaga,	1868	Miss A. O'Meara,	Ernest Pratt, *p.*	'95	'95	42	63	105	14	0	9	9	1	4	1	6	0	0
Oneida,	1880	Miss Lida Neely,	Hammond L. Marsh, *p.*	'86	'96	11	36	47	5	1	2	3		11		11	1	
Osage City, *Welsh*,	1876	William Lewis,				3	6	9	0	0	0	0	1	1	0	2	0	0

a See Goodland.

CHURCHES.	SUNDAY SCHOOL.				Y.P.S.	BENEVOLENCE.									Lega-cies.	Home Exp.
Place.	Superintendent.	Mem.	Av.	Fam.	Mem-bers.	For-eign.	Ed'n.	Ch. B'd'g.	Home M.	A. M. A.	S. S.	Min. Aid.	Other.	TOTAL.		
Kensington,	[Union School.]	60	43	13	Un.	0	0	0	8	0	0	0	4	12	0	89
Kinsley,	S. G. Clark,	100	59	85	41	9	0	7	0	2	9	0	6	33	0	272
Kiowa,	O. P. T. Ewell,	118	60	100	57										0	609
Kirwin,	Dea. C. P. Barber,	195	107	100	63	17	12	6	18	2	3	0	0	58	0	218
Lawrence, Plym.,	C. L. Edwards,	529	221	280	124	109	0	61	313	0	25	0	321	829	0	3,469
" 2d,	Elijah C. Freeman,	52	25	36	0	0	0	0	0	0	0	0	0	0	0	
" Pilg.,	A. P. Till,	100	75	37		0	0	0	0	0	0	0	0	0	0	500
Leavenworth,	Mrs. S. A. Lord,	207	130	100	53	243	15	13	149	48	10	19	415	912	0	3,011
Lenora,	Miss Maud Knox,	79	45	25	0	0	0	0	8	0	0	0	0	8	0	61
Leona,	Levi Rickenbach,	80	58	40	39	0	0	5	22	0	7	0	0	34	0	656
Linwood,	Geo. C. Wetzel,	78	59	35	20	2	0	2	32	3	0	0	0	39	0	560
Little River,	J. Milton Browhard,	90	57	25	15	0	0	2	0	0	0	0	0	2	0	250
Logan, *German*,	John Demmer,	25	20	20		0	0	3	2	0	0	0	0	5	0	160
Longton,	Henry Condra,	100	80	25		0	0	2	10	0	0			12	0	400
Louisville,	E. T. Frowe,	90	53	41	46	1	0	0	10	2	0	0	7	20	0	546
Lyons.																
Macon,	D. W. Little, Union,	60	40	17	50						3			3	0	
McDonald,	J. H. Clinn,	50	32	21	0	0	0	0	0	0	0		0	0	0	60
McPherson,	D. P. Lindsay,	120	70	37	28	18	4		10	15		15		62	0	
Maize,	S. S. Spitler,	150	86		40	5			10					15	0	400
Manhattan,	Silas C. Mason,	214	118	110	75	157	25	13	111	58	14	0	218	596	0	1,497
Maplehill,	Albert F. Thayer,	85	59	40	17	36	4	6	27	4	14	0	8	99	0	290
Middle Beaver,	Charles Williams,	25	19													
Milford,		50	35	25	Yes.										0	240
Mound City,	Miss Alice M. Gregory,	50	40			2	0	2	7		5	0	0	16	0	
Mt. Ayr,	Hollis F. Snyder,	35	30	8	0	0	0	0	6	0	1	0	0	7	0	
Mt. Hope,	W. J. Collier,	90	62	24	42			35	15					50	0	800
Mt. Union,	R. J. Morris,	70	47	17	42										0	117
Muscotah,	C. C. Hart,	90	61	80	64	0	0	5	10	0	8	0	0	23	0	879
Neosho Falls,	D. W. Finney,	110	70	75	70	10		2	10					22	0	539
Netawaka,	Miss Etta George,	90	50	20	55	0	0	2	14	0	0	0	0	16	0	276
New Harmony,	J. E. McKee,	35	30	7	6	0	0	0	0	0	0	0	0	0	0	
Newton,	Prof. J. W. Cooper,	125	100	75	38	15			71		12		7	105	0	1,150
Nickerson,	S. A. Shields,	100	63	80	28	0	0	0	20	0	0	0	0	20	0	651
Oberlin,	Walter A. Smith,	90	75	40	40	0	0	0	5	0	0	0	0	5	0	926
Ocheltree,	Jessie M. Tibbetts,	51	35	20	16	1		2	0	0	9		0	12	0	275
Olathe,	J. C. Carpenter,	166	96	70		0	0	0	0	0	0		0	0	0	500
Onaga,	M. D. Weltner,	136	60	50	36	0	0	0	21	0	0		20	41	0	675
Oneida,	Miss May Wetmore,	60	55	50	48	16	1	2	25		8		5	57	0	293
Osage City, *Wel.*,	William Lewis,					0	0	5	0	0	0	0	0	5	0	80

CHURCHES.		CLERKS.	MINISTERS.			MEMBERS.				ADMITTED.			REMOVED.				BAPT.	
City or Town.	Org.	Name.	Name.	Ord.	C'd.	Ma.	Fe.	To.	Ab.	C.	L.	To.	Di.	L.	Dc.	To.	Ad.	Inf.
Osawatomie,	1856	Sam'l L. Adair,	Thomas S. Roberts, *p.*	'76	'93	14	41	55	11	3	0	3	0	3	2	5	1	0
" Indianapolis,	1893	Miss Susan Willlams,	Thomas S. Roberts, *p.*	'76	'93	13	14	27	0	2	0	2	0	0	0	0	1	0
Osborne,	1872	Dea. J. K. Eckman,	Wm. E. Brehm, *p.*	'90	'95	29	51	80	2	9	2	11	1	7	0	8	7	1
Oswego,	1868	Mrs. C. E. Coleman,				7	16	23	0	2	2	4	1	4	0	5	0	0
Ottawa,	1870	A. W. Benson,	J. B. Adkins, *p.*	'88	'95	43	105	148	25	6	9	15	0	13	0	13	3	0
Overbrook,	1890	Mrs A. C. Strain,	Wm. M. Ell edge,	95	'96	41	42	83	3	1	9	10	2	2	0	4	0	0
Pantteg, **Osage City,**	1891	T. H. Lewis,	D. Todd Jones, *p.*	'67	'84	14	22	36	6	1	0		0	1	0	1	1	0
Paola,	1867	William Crowell,	J. Newton Brown, *p.*	'70	'94	57	110	167	35	41	8	49	2	9	0	11	19	5
Parsons,	1873	Mrs. E. C. Read,	Albert W. Bishop, *p.*	'80	'95	15	41	56	10	5	10	15		2		3	3	
Partridge,	1873	W. T. McCoy, M. D.,	Leroy V. Slasor, *p.*	'90	'95	42	59	101	6	9	5	14	0	5	8	13	5	5
Peterton,	1880																	
Pittsburg,	1892	Mrs. J. C. Ayling,	Edwin B. Smith, *p.*	'95	'96	19	24	43	1	12	4	16	0	12	2	14	0	0
Plevna,	1886	Mrs. Carrie Davidson,	William Davis, *p.*	'92	'95	28	31	59		6	3	9	1	13	0	14	0	2
Powhattan,	1892	S. T. Holcomb,	Wm. S. Bixby, *p.*	'95	'94	22	23	45	1	11	2	13		4		4	9	
Ridgeway,	1862	Wm. Chamberlain,	Wm. M. Elledge,	'95	'96	10	23	33	8	0	0	0	0	1	0	1	0	0
Rush Centre,	1876	C. H. Lyman,				5	6	11										
Russell.	1872	Miss A. Ellithrope,				44	69	113	23	10	2	12	1	2		3	8	9
" **Springs,**	1888	Mrs. A. C. Chapman,				2	2	4	3				1			1		
Sabetha,	1872	Mrs. Amelia Baker,	Alfred C. Hogbin, *p.*	'72	'80	67	129	196	7	10	15	25	1	8	2	11	2	5
St. Francis,	1886	Wesley Coleman,	Dwight H. Platt, *a*	'94	'94	5	19	24	3	0	0	0	0	0	17	17	0	0
St. Mary's,	1881	Erle Francis,	Wm. S. Crouch, *p.*	'88	'93	16	32	48	5	4	3	7	2	0	0	2	4	1
Salem, **Fulton,**	1880	Dea. Alvin D. Feemster,				18	15	33	0	0	0	0	0	0	0	0	0	0
Salina,	1888	Miss Alice Philips,	Thomas V. Davies, *p.*	'86	'95	65	125	190	40	6	4	10	3	7	28	38	2	6
Scatter Creek, **Humboldt,** '77		Lewis Choquill,				17	18	35	5									
Sedgwick,	1872	Mrs. Mary H. Finn,	Morrison Weimer, *p.*	'90	'90	34	71	105	6	4	1	5	2	2	15	19	3	
Seneca,	1867	C. L. Dichm,	Charles A. Forbes, *p.*	'91	'93	72	133	205	25	23	2	25	2	7		9	14	1
Severy,	1880	Joseph Shoemaker,	[Geo. H. Hull,]		'95	28	42	70		11	8	19		4	7	12		
Sherlock,	1895	Miss Sallie Shelley,	Lyman Hull, *p.*	'72	'95	3	4	7	0	7	0	7	0	0	0	0	0	0
Six Mile, **Burdick,**	1885	Mrs. Neva Owen,				1	3	4										
Smith Centre,	1873	Geo. C. Round,				20	47	67	7	3	4	7	1	4	2	7	1	0
South Bend, **Great Bend,** '95		Mrs. F. Plankenhorn,	Leon C. Schnacke, *p.*	'83	'94	6	18	24		23	1	24	0	0	0	0	14	0
Stafford,	1880	Mrs. Lizzie H. Everhart,	[William Ellwood, *Lic.*]		'93	12	23	35	5	5	0	5	0	0	0	0	1	0
Sterling,	1872	Geo. C. Lyon,	Thomas W. Cole, *p.*	'81	'96	46	48	94		0	1	1		12		12	0	0
Stockton,	1876	F. E. Young,	Charles L. Mills, *p.*	'92	'93	44	99	143	12	20	7	27	0	12	7	19	15	0
Strong City,	1882	Mrs. W. A. Williams,				29	42	71	15	6	0	6	0	3	5	8	3	2
Sycamore, **Lay,**	1888	Miss J. Chandler,	Daniel J. Treiber, *p.*	'85	'94	4	13	17										
Tonganoxie,	1868	Fred Parney,	Albert M. Richardson, *p.*	'48	'95	21	58	79	8	8	7	15	0	2	0	2	7	0
Topeka, 1st,	1855	Mr. O. O. Osborn,	Linus Blakesley, *p.*	'65	'70	183	352	535	127	18	23	41	7	25	20	52	9	5
" **North,**	1869	Dr. A. G. McK. Wallace,	John E. McClain, *p.*	'94	'96	32	69	101	7	4	4	8	0	7	0	7	2	0
" Central,	1888	Miss Alice L. McCoy,	Charles M. Sheldon, *p.*	'86	'89	92	147	239	18	14	9	23	3	8	4	15	12	1

a See Goodland.

CHURCHES.	SUNDAY SCHOOL.				Y.P.S.	BENEVOLENCE.									Legacies.	Home Exp.
Place.	Superintendent.	Mem.	Av.	Fam.	Members.	Foreign.	Ed'n.	Ch. B'd'g.	Home M.	A. M. A.	S. S.	Min. Aid.	Other.	TOTAL.		
Osawatomie,	S. L. Adair,	93	53	23	52	6	0	2	26	15	0	0	0	49	0	598
" Indianapolis,	John Brady,	65	45	25	0	0	0	0	4	0	0	0	0	4	0	125
Osborne,	S. B. Farwell,	150	98	50	38	5	0	3	0	0	2	0	0	10	0	211
Oswego,	J. R. Jardine,	40	40	40		1								1	0	
Ottawa,	J. L. Stratton,	190	98	100	63	13	0	7	54	0	0	0	116	190	0	1,379
Overbrook,	J. A. Kesler,	80	63	35	73	22	70	2	13	2	6	4		119	0	711
Pantteg,	Miss Jennie Jinkens,	m63	63	43	20	0	0	0	0	0	0	0	0	0	0	213
Paola,	A. R. Reichards,	86	53	65	61	47	0	10	62	0	6	0	49	174	0	1,480
Parsons,	Rev. A. W. Bishop,	60	40	60	40	14		7	52				25	98	0	890
Partridge,	J. W. Hamilton,	108	88	50	27	36		4	34	3	6		10	93	0	500
Peterton.																
Pittsburg,	Mrs. Spar,	80	60	60	52											
Plevna,	A. M. Tuttle,	95	72	50	33	0	0	4	11					15	0	477
Powhattan,	H. H. Geyer,	67	45	20	52	4		5	14				1	24	0	270
Ridgeway,	Miss Belle Knight,	30	30			3	0	2	0	14		2		21	0	200
Rush Centre.																
Russell,	J. H. Hill,	m100	85	80	26	5	51	6	31	4	4		2	103	0	330
" Springs.																
Sabetha,	Fred E. Graham,	350	200	135	39	128	30	10	115					283	0	3,629
St. Francis,	Mrs. F. L. Emerson,	48	35	10	0	0	0	0	0	0	0	0	0	0	0	80
St. Mary's,	Dudley Van Dusen,	80	70	40	39	18	0	5	14	0	0	0	35	72	0	652
Salem,	Alvin D. Feemster,	26	20	6		0	0	0	0	0	0	0	1	1	0	14
Salina,	T. V. Davies,	125	80	100	60	0	0	50	13					63	0	2,000
Scatter Creek,	L. G. Choquill,	50	35	15	20			3	5		3			11	0	11
Sedgwick,	Miss Nettie Goodell,	175	92	65	80	16			32	3	10		9	70	0	875
Seneca,	C. C. K. Scoville,	301	186	100	70	173	21		82	9				285	200	1,800
Severy,	Charles Shoemaker,	95	68	37		3		3		3				9	0	7
Sherlock,	O. S. Shults,	53	38	7	21	0	0	0	0	0	0	0	0	0	0	11
Six Mile.																
Smith Centre,	Lair Dean,	m160	128	50	48	12	11	2	25	3	3	2	7	65	0	794
South Bend,	Elias C. Davis,	70	65	20		6								6	0	54
Stafford,	Wm. Ellwood,	70	46	19	37				39	1			1	41	0	369
Sterling,	Harry Guild,	110	66	54	35			4	13				3	20	0	1,200
Stockton,	S. N. Hawkes,	m180	121	75	55	36	200	8	20	9	4	4	18	299	0	904
Strong City,	W. A. Williams,	95	58	40	30	6			22		2		7	37	0	742
Sycamore,	John Miller,	60	28	32		3			4		3			10	0	105
Tonganoxie,	H. V. Needham,	75	45	37	30	0	0	3	23	0	3	0	5	34	0	330
Topeka, 1st,	Allen D. Gray,	410	268	250	140	87	201	85	286	74	30	15	360	1,138	0	3,400
" North,	Samuel Tracy,	m200	155	100	53	0	0	0	0	0	0	0	2	2	0	1,217
" Central,	A. G. Carruth,	175	135	75	60	57	10	0	150	20	6		30	273	0	1,882

CHURCHES.		CLERKS.	MINISTERS.			MEMBERS.				ADMITTED.			REMOVED.				BAPT.	
City or Town.	Org.	Name.	Name.	Ord.	C'd.	Ma.	Fe.	To.	Ab.	C.	L.	To.	Di.	L.	Dc.	To.	Ad.	Inf.
Topeka, Sunny Side,	1894	Miss Anna Foster,	John E. Kirkpatrick, *p.*	95	'95	1	11	12	0	0	2	2	0	2	0	2	0	0
" **Seabrook,**	1895	Mrs. J. E. Kirkpatrick,	John E. Kirkpatrick, *p.*	'95	'95	18	27	45	1	12	33	45	0	0	0	0	9	4
Twelve Mile, **Portis,**	1880	Joseph Gledhill,	[W. H. Merrill, *Lic.*]		'96	16	19	35	11	0	0	0	0	0	0	0	0	0
Udall,	1881	A. Lindstrom,	James H. Mintier, *p.*	'89	'94	39	54	93	9	22	2	24	1	4	12	17	16	
Valeda,	1877	Alex. McCarty,	H. A. Brundidge, *p.*	'61	'94	12	22	34	5	10	11	21					2	
Valencia,	1893	Miss May McLatchey,				12	30	42	8	17	0	17	0	5	0	5	8	0
Valley Falls,	1858	Nellie Hayward,	Edward Skinner, *p.*	'77	'95	49	90	139	17	4	7	11	1	1	0	2	0	1
Vienna, **Onaga,**	1890	Joseph W. Johnson,	Ernest Pratt, *p.*	'95	'95	16	22	38	2	1	2	3	0	4	7	11	2	0
Village Creek, **Dildine,**	1878	Geo. O. Lines,	I. D. Barnard, *p.*	'68	'95	31	25	56		3		3		4	3	7	2	
Wabaunsee,	1857	Mrs. Susan Earl,	G. Heber Woodhull, *p.*	'88	'95	62	80	142	0	19	3	22	2	10	2	14	11	0
Wakarusa Valley, **Auburn,**	'80	Ephraim Reed,	Charles G. Miller, *p.*	'94	'96	50	51	101	10	8	3	11	0	3	6	9	5	1
Wakefield,	1875	Dea. John Muston,	[Wm. J. Chapman, *Lic.*]		'95	31	47	78	12	0	2	2	1	7	1	9	0	0
Wakeman, **Lenora,**	1881	Frank C. Starrett,				6	11	17	2	0	0	0	0	0	0	0	0	0
Wallace,	1886	Mrs. L. C. Clark,	William H. Marble, *p.*	'50	'89	8	13	21	10		1	1		9		9		
Waushara,	1867																	
Welcome, **Maize,**	1892	Mrs. Mary Coleman,				7	15	22										
Wellington,	1888	Mrs. Kate Davis,	Arthur S. Henderson, *p.*	'87	'94	41	49	90	8	9	5	14		9	3	12	6	7
Wellsville,	1870	Mrs. E. M. Davis,				18	27	45	2	2	3	5	0	4		4	2	0
Westmoreland,	1875	Mrs. J. J. Hostuttler,				40	57	97	13	33	2	35	1	1	0	2	22	0
Western Park,	1875	Miss Dora McNeal, *a*				23	30	53		0	1	1	0	6	0	6		
White City,	1876	H. S. Baer,	Emanuel Richards, *p.*	'72	'95	35	53	88	11	2	7	9	1	1	0	2	0	4
White Cloud,	1867	A. S. Brewster,				8	47	55	6	3	1	4	0	1		1	3	
Wichita, Plymouth,	1885	Miss Emma Hinman,	J. Sidney Gould, *p.*	'94	'94	52	92	144	19	34	28	62	1	12		13	6	18
" Fairmount,	1892	Miss Eva Hall,	J. Sidney Gould, *p.* *b*	'94	'94	14	36	50	6	11	21	32		9		9	11	

a **Piedmont.** *b* **[A. A. Brower, *Lic.*], asst. p., '96.**

CHANGES from last *Year-Book's* list of churches: *Added,* — Sherlock; South Bend; Topeka, Seabrook. *Omitted,* — Agra; Appanoose; Edmond; Eskridge; Lenape; Sutphen's Mill; Valley Brook.

CHURCHES: 2 with pastors installed by council; 102 with pastors otherwise inducted; 5 with supplies; 74 vacant (including 18 supplied by licentiates or ministers of other denominations). Total, 183.

MINISTERS: 2 pastors installed by council; 79 pastors otherwise inducted; 3 supplies; 48 others. Total, 132.

CHURCH MEMBERS: 4,791 males; 8,423 females. Total, 13,214, including 1,729 absent. Gain, 497.

ADDITIONS: 1,097 by confession; 575 by letter. Total, 1,672.

REMOVALS: 108 by death; 707 by dismissal; 370 by discipline. Total, 1,185.

BAPTISMS: 484 adult; 192 infant.

IN SABBATH SCHOOLS: Members, 16,499. Loss, 227; average, 10,921.

YOUNG PEOPLE'S SOCIETIES: Number, 126; 5,375 members.

CHURCHES.	SUNDAY SCHOOL.				Y.P.S.	BENEVOLENCE.									Lega-cies.	Home Exp.
Place.	Superintendent.	Mem.	Av.	Fam.	Mem-bers.	For-eign.	Ed'n.	Ch. B'd'g.	Home M.	A. M. A.	S. S.	Min. Aid.	Other.	TOTAL.		
Topeka, S'y Side,	Mrs. J. M. Foster,	30	20	50	43	0	0	0	6	0	0	0	7	13	0	59
" Seabrook,	Geo. C. Parsons,	m130	105	90	63	20	1	1	17	4	4		25	72	0	2,969
Twelve Mile, P's,	Lucius C. Markham,	60	47	20	40	0	0	0	11	3	0	0	0	14	0	30
Udall,	P. W. Smith,	96	87	33	38			3	9					12	0	668
Valeda,	Chas. Fitch,	60	45	25	30			10	11		2			17	0	210
Valencia,	Mrs. J. M. McLatchey,	m110	79	200	20	0	0	0	3	0	2			5	0	279
Valley Falls,	Dr. A. M. Cowan,	100	60	75	90	14	18	6	56	10	4	7	25	140	0	1,226
Vienna,	J. E. Clark,	35	30	20	25	0	0	0	7	0	0		0	7	0	125
Village Creek,	P. F. Blair,	80	50	25				2		5				7	0	100
Wabaunsee,	Geo. S. Burt, sr.,	m220	110	80	120	28	95	0	55	6			17	201	0	550
Wakarusa Valley,	Philip Keck,	65	31	30	17	16	0	2	24	0	0		0	42	0	346
Wakefield,	Elmer Dodson,	118	60	40	20	5	3	4	8	4	1		40	65	0	435
Wakeman,	F. C. Starrett,	32	29	10	0	0	0	0	0	0	0		0	0	0	3
Wallace,	Mrs. F. D. Carpenter,	35	31	20		2			10		8		3	23	0	84
Waushara.																
Welcome,	Jacob Mahanna,	40	30													
Wellington,	Geo. H. Hunter,	120	82	60	45	31			55	5			60	151	0	983
Wellsville,	S. M. Brockway,	29	25	20	10	6	0	0	25	0	5	0	0	36	0	418
Westmoreland,	J. J. Hostuttler,	65	50	41	38	10	7	0	10	0	0	0	0	27	0	403
Western Park,	Mrs. Herbert Bascom,	55	30	30	18	5	0	0	17	0	1	0	0	23	0	164
White City,	R. M. Farmer,	m165	95	30	38	2		3	20	2	0		0	27	0	434
White Cloud,	Geo. B. Kelley,	80	70	50	58	6		8	15		8		7	44	0	750
Wichita, Plym.,	H. W. Darling,	97	76	75	45	52	100	46	25		5		82	310	0	1,380
" Fairmount,	W. H. Isely,	53	40	45	40	9	10							19	0	213

FAMILIES: 164 churches reporting (158 last year), 8,271. Gain, 261.

BENEVOLENT CONTRIBUTIONS: 163 churches reporting (155 last year): Foreign, $2,064; Education, $1,334; Church Building, $896; Home, $4,060; A. M. A., $421; Sunday school, $481; Ministerial Aid, $103; Other, $2,563. Total, $11,922. Decrease, $807.

BENEVOLENT LEGACIES: $200.

HOME EXPENDITURES: 154 churches reporting (151 last year), $92,509. Decrease, $5,590.

ORGANIZATION. — THE GENERAL ASSOCIATION OF CONGREGATIONAL MINISTERS AND CHURCHES OF KANSAS.

KENTUCKY.

CHURCHES.		CLERKS.	MINISTERS.			MEMBERS.				ADMITTED.			REMOVED.				BAPT.	
City or Town.	Org.	Name.	Name.	Ord.	C'd.	Ma.	Fe.	To.	Ab.	C.	L.	To.	Di.	L.	Dc.	To.	Ad.	Inf.
Bethel, **Spradling,**	1895	Mrs. Leonora E. Doane,	John W. Doane,	'95	'93	14	22	36	9	14		14		3	1	4	17	5
Calvary, **Sanders Creek,**	1892	Mrs. Joseph Petrey,				2	5	7										
Carpenter,	1890	Dea. Christopher Haun,	Samuel Sutton, *p.*	'67	'90	7	9	16	1					1		1		
Combs, **Lone Oak,**	1887	William Shiflet,	Mason Jones, *p.*	'80	'87	29	50	79	7	5	5	10	1			1	5	
Corbin,	1889	Mrs. Florence Roach,	Chester W. Greene, *p.*	'89	'95	5	12	17	1	1	2	3		2	1	3	1	
Evarts,	1892	Miss Louisa C. Smith,	Herbert Carlton, *p.*	'94	'94	26	44	70	15	10		10		1		1	2	
Lexington,	1890	P. D. Robinson, M. D.	Joseph S. Jackson,	'89	'95	17	20	37	8									
Louisville,	1877	Mrs. A. D. Harris,	Everett G. Harris, *p. c.*	'92	'91	18	35	53	5	5	1	6					3	2
Marsh Creek,	1890	Richard Trammel,				13	19	32	4				3			3		
Middlefork,	1893	Melvina Cox,	Mason Jones, *p.*	'80	'93	3	12	15										
Newport, York St.,	1876	Rev. W. W. Anderson,	Gervase A. Viets, *p*	'86	'95	75	153	228		15		15	5	2		7	5	1
Pleasant View,	1884	W. L. Mercer,	George Ames, *p.*	'91	'93	6	6	12	2	4		4			2	2	2	
Pine Grove,	1895	Edward Lakes,	George Ames, *p.*	'91	'94	13	21	34		6		6					6	
Red Ash,	1893	J. H. Simmerman,	George Ames, *p.*	'91	'94	6	10	16		4	4	8		9		9	1	2
Rockhold,	1885	Asal Elliott,	Chester W. Greene, *p.*	'89	'95	7	8	15	8									
Toliver,	1895	Miss Mina Nickell,	John W. Doane,	'95	'95	8	15	23			3	3			1	1	1	3
Williamsburg,	1881	Dea. J. M. Blakely,	William G. Olinger, *p.*	'84	'95	32	40	72	21	3	5	8		1		1		2
			Total:			281	481	762	61	67	20	87	9	19	5	33	43	15

Churches *added:* Bethel, Pine Grove, Toliver. Gain in church members, 120; in Sunday schools, 2; decrease in benevolent contributions, $13; decrease in home expenditures, $641. ORGANIZATION: none.

LOUISIANA.

CHURCHES.		CLERKS.	MINISTERS.			MEMBERS.				ADMITTED.			REMOVED.				BAPT.	
City or Town.	Org.	Name.	Name.	Ord.	C'd.	Ma.	Fe.	To.	Ab.	C.	L.	To.	Di.	L.	Dc.	To.	Ad.	Inf.
Abbeville,	1885	Nicholas Melton,	James A. Herod, *p.*	'94	'94	23	40	63	3	14	5	19	2		7	9	14	3
Belle Place,	1887	M. W. Whitt,	Mitchell Wm. Whitt, *p.*	'92	92	19	36	55		3	2	5			3	3	2	14
Calhoun,	1883																	
Campti,	1892																	
Chacahoula,	1883																	
China,	1893	Mrs. Mattie Bolles,				9	16	25		8	1	9	1			1	5	2
Clara Springs, **Alpha,**	1893																	
Conrad,	1889																	
Coushatta,	1889																	
Esterly,	1890																	
Grand Bayou, **Thibodaux,**	'86	Mrs. Julia Verrett,	James E. Smith, *p.*	'92	'95	6	12	18	2	5		5	1			1		2
Grappes Bluff,	1872																	
Hammond,	1887	Edgar Moore,	Henry B. Bortel, *p.*	'92	'95	21	38	59		6	2	8		3		3	2	
Hemphill, White Bay Spr's	1889	John W. Koons,	Mijamin J. Owens, *p.*	'86	'86	20	25	45	4				1	1		2		
" Liberty,	1890	Mrs. Manda Harden,	Hampton McMillan, *p.*	'93	'90	6	10	16	2	1	1	2						
Iowa,	1888	Elma J. Johnson,				11	16	27										

KENTUCKY.—SUNDAY SCHOOLS AND BENEVOLENCE.

CHURCHES.	SUNDAY SCHOOL.				Y.P.S.	BENEVOLENCE.									Legacies.	Home Exp.
Place.	Superintendent.	Mem.	Av.	Fam.	Members.	Foreign.	Ed'n.	Ch. B'd'g.	Home M.	A. M. A.	S. S.	Min. Aid.	Other.	TOTAL.		
Bethel,	Frank Samples,	30				$	$	$	$	$	$	$	$	$	$ 0	$ 5
Calvary.																
Carpenter,	George Noe,	60	50							2				2	0	3
Combs,	Mason Jones,	40	30												0	16
Corbin,	C. W. Greene,	125			65										0	112
Evarts,	Herbert Carlton,	112	50		12	5								5	0	13
Lexington,	J. E. Hunter, M. D.,	21													0	
Louisville,	Wm. N. Perry,	71	51		27			27		8			5	40	0	579
Marsh Creek,	James Cordell,	20	10												0	
Middlefork.															0	
Newport,	Arthur W. Bradley,	361	255		91	2	1	5	2	72	10		56	148	0	1,820
Pleasant View,	George Sproule,	130	85												0	40
Pine Grove,	Miss Gertrude Candee,	35	25												0	20
Red Ash,	David David,	110	80										23	23	0	77
Rockhold,	Miss Julia B. Glines,	40	30												0	10
Toliver,	Berry Nickell,	40			20										0	50
Williamsburg,	R. D. Hill,	150	75		40										0	805
	Total,	1,405	741		255	7	1	32	2	82	10		84	218	0	3,550

LOUISIANA.—SUNDAY SCHOOLS AND BENEVOLENCE.

CHURCHES.	SUNDAY SCHOOL.				Y.P.S.	BENEVOLENCE.									Legacies.	Home Exp.
Place.	Superintendent.	Mem.	Av.	Fam.	Members.	Foreign.	Ed'n.	Ch. B'd'g.	Home M.	A. M. A.	S. S.	Min. Aid.	Other.	TOTAL.		
Abbeville,	Nicholas Melton,	45	29	21		$	$	$	$	$4	$2	$	$5	$11	$ 0	$289
Belle Place,	William Sparrow,	54	20	30											0	138
Calhoun,																
Campti,																
Chacahoula,																
China,	Mrs. Vinton Lee,				35				5					5	0	
Clara Springs,																
Conrad,																
Coushatta,																
Esterly,																
Grand Bayou,					7										0	18
Grappes Bluff,																
Hammond,	John Q. Adams,	85	60	30	28	2			2	26		2	8	40	0	385
Hemphill, W.B.S.	Wayman Cludd,	20											40	40	0	
" Liberty,	Mrs. Manda Harden,	9	7	6							1			1	0	3

CHURCHES.		CLERKS.	MINISTERS.			MEMBERS.				ADMITTED.			REMOVED.				BAPT.	
City or Town.	Org.	Name.	Name.	Ord.	C'd.	Ma.	Fe.	To.	Ab.	C.	L.	To.	Di.	L.	Dc.	To.	Ad.	Inf.
Jennings,	1886	J. E. Foster,	George N. Funk, *p.*	'93	'93	29	43	72		5	1	6		2		2	1	1
Lake Charles,	1890	Jas. F. Dunlap,	Sidney H. Barteau, *p.*	'51	'93	13	21	34	8	10	2	12	1	4	4	9	1	12
Lake Peigneur,	1867	Adeline Dasier,	Homer Jones, *p.*	'79	'80	18	14	32	4	2		2	1	5	2	7		4
Lockport, Bethlehem,	1869	J. M. Taylor,	Charles Sands, *p.*	'94	'94	18	20	38										5
New Iberia, St. Paul,	1866	John Ledbetters,				37	145	182	18	8		8	5	1	6	12	2	22
New Orleans, Howard,	1869		[Cornelius W. Johnson,]		'95	5	45	50		1		1	1			1	1	1
" Morris Brown,	1869	E. H. Phillips,	Isaac H. Hall, *p.*	'77	'75	65	132	197	7	6		6	2			2		12
" Central,	1872		John W. Whitaker, *p.*	'87	'91	100	137	237	9	53	1	54	3	0	1	4	2	10
" University,	1887		George W. Henderson, *p.*	'88	'90	67	53	120	9	5	2	7		1		1	1	1
Oberlin,	1893																	
Roseland,	1889	Harry N. Carmichael,	William Mitchell, *p.*	'57	'95	25	31	56	4	1	26	27		6		6		1
Ruston,	1888																	
Schriever, St. Marks,	1870	A. Coxon,	William Brown, *p.*	'91	'91	42	61	103		6		6	2				6	11
" Morning Star,	1871	Felix Renty,	Ephraim Smith, *p.*	'89	'89												7	10
Thibodaux,	1891	Miss J. W. Langman,	James E. Smith, *p.*	'92	'95	17	18	35	6	10		10					2	2
Vinton,	1890	J. M. Davidson,				9	8	17	4									
Walnut Hill,	1889																	
Walnut Lane,	1883																	
" Union,	1883																	
Welsh,	1888																	
			Total:			641	1043	1684	80	144	43	187	20	23	23	66	47	113

MARYLAND.

CHURCHES.		CLERKS.	MINISTERS.			MEMBERS.				ADMITTED.			REMOVED.				BAPT.	
City or Town.	Org.	Name.	Name.	Ord.	C'd.	Ma.	Fe.	To.	Ab.	C.	L.	To.	Di.	L.	Dc.	To.	Ad.	Inf.
Baltimore, 1st,	1865	Monroe Snell,	Henry W. Ballantine, *p. c.*	'61	'94	79	132	211	40	6	8	14	7	5	0	12	0	2
" 2d,	1888	H. L. Harvey,	E. Tallmadge Root, *p. c.*	'91	'91	38	73	111	15	9	1	10	0	2	0	2	0	19
" Canton,	1890	Dea. Geo. Garratt,	Thomas M. Beadenkoff, *p.*	'86	'90	28	33	61	10	9	2	11	2	2	0	4	0	11
" 4th,	1894	Oscar G. Owens,	Mark Wells, *p.*	'88	'95	20	27	47	0	24	6	30	0	2	0	2	3	25
Frostburg,	1882	John E. Wilson,	George W. Moore, *p.*	'89	'94	19	45	64	0	19	0	19	0	4	12	16	5	27
			Total:			184	310	494	65	67	17	84	9	15	12	36	8	84

Gain in church members, 48; in benevolent contributions, $1,213; loss in Sunday schools, 2; decrease in home expenditures, $554.

ASSOCIATED with New Jersey.

CHURCHES.	SUNDAY SCHOOL.				Y.P.S.	BENEVOLENCE.									Legacies.	Home Exp.
Place.	Superintendent.	Mem.	Av.	Fam.	Members.	Foreign.	Ed'n.	Ch. B'd'g.	Home M.	A. M. A.	S. S.	Min. Aid.	Other.	TOTAL.		
Jennings,	W. P. Cary,	120	76	60	56			6	10				24	40	0	400
Lake Charles,	S. H. Barteau,	200	150	100	50	2		1	15		2		15	35	0	200
Lake Peigneur,	Robert Dasier,	20	18	6											0	100
Lockport,	J. M. Taylor,	22	18	16						2			10	12	0	65
New Iberia,	Emma B. Smyles,	80	50	77	80					8				8	0	514
N. Orleans, H'd,	Miss M. P. Johnson,	30	10	25	10					1				1	0	150
" M. Brown,	Edward H. Phillips,	107	66	109	63	3				13			52	68	0	327
" Central,		212								7	3		10	20	0	310
" University,	Pres. Oscar Atwood,	106	72		120	41			4	31				76	0	
Oberlin,																
Roseland,	Howard Bacon,	120	64	40	52											
Ruston,																
Schriever, St. M.,	A. Coxon,	60		41	23										0	83
" Morn'g Star,	Felix Renty,	35	20		30										0	127
Thibodaux,	Miss Ella Sutton,	18		20	22										0	121
Vinton,															0	578
Walnut Hill,																
Walnut Lane,																
" Union,																
Welsh,																
	Total:	1,680	685	593	576	48		7	36	92	8	2	164	357	0	3,820

CHURCHES: Decrease in church members, 62; in Sunday schools, 22; in benevolent contributions, $130; in home expenditures, $1,202.
ORGANIZATION: THE LOUISIANA CONGREGATIONAL ASSOCIATION.

MARYLAND.—SUNDAY SCHOOLS AND BENEVOLENCE.

CHURCHES.	SUNDAY SCHOOL.				Y.P.S.	BENEVOLENCE.									Legacies.	Home Exp.
Place.	Superintendent.	Mem.	Av.	Fam.	Members.	Foreign.	Ed'n.	Ch. B'd'g.	Home M.	A. M. A.	S. S.	Min. Aid.	Other.	TOTAL.		
Baltimore, 1st,	William D. Platt,	265	117	109	51	$312	$34	$39	$1,018	$126	$49	$ 0	$399	$1,977	$ 0	$5,647
" 2d,	J. E. Broadbelt,	250	125	100	71	5	2	2	13	5	6	0	50	83	0	955
" Canton.	Henry T. Davis,	138	91	75	68	4	0	5	14	0	5	0	23	51	0	498
" 4th,	Oscar G. Owens,	116	84	125	26	0	0	0	0	0	0	0	0	0	0	884
Frostburg,	Rev. G. W. Moore,	95	70	50	19	2	0	0	24	0	7	2	10	45	0	573
	Total:	864	487	459	235	323	36	46	1,069	131	67	2	482	2,156	0	$6,557

MAINE.

CHURCHES.		CLERKS.	MINISTERS.			MEMBERS.				ADMITTED.			REMOVED.				BAPT.	
City or Town.	Org.	Name.	Name.	Ord.	C'd.	Ma.	Fe.	To.	Ab.	C.	L.	To.	Di.	L.	Dc.	To.	Ad.	Inf.
Abbot Village,	1875	W. W. Delano,				5	9	14	3	0	0	0	0	0	0	0	0	0
Acton,	1781	John Lord,	John A. Lawrence, *p. c.*	'94	'93	12	26	38	4	2	0	2	1	0	0	1	2	0
Albany,	1803	James E. Bird,				11	25	36	10	0	0	0	1	0	0	1	0	0
Alfred,	1791	Dea. J. M. Akers,	Raymond C. Drisko, *p. c.*	'85	'94	29	89	118	21	11	3	14	1	5	0	6	11	
Alna,	1796	Miss Alice Nelson,				4	11	15	8	0	0	0	0	0	0	0	0	0
Amherst and **Aurora,**	1830	Mrs. F. S. Silsby,				18	49	67		7	0	7	1	1	0	2	6	0
Andover,	1800	John L. Bailey,	Flavius V. Norcross, *p.*	'60	'90	32	49	81	11	0	3	3	0	0	0	0	0	0
Anson,	1804	Sumner Dinsmore,				9	11	20	10	0	0	0	1	1	0	2	0	0
" **North,**	1881	Mrs. Ada Mann,	John H. Matthews, *p.*	'91	'93	4	20	24	2	1	0	1	0	0	0	0	1	0
Auburn, High st.,	1826	Wm. A. Robinson,	Carl S. Patton, *p. c.*	'92	'92	110	245	355	33	11	4	15	9	6	82	97	9	4
" 6th st.,	1875	Mrs. Wm. Maloon,	Lewis J. Thomas, *p.*	'78	'85	55	114	169	30	2	2	4	0	1	0	1	2	2
" **West,**	1844	Mrs. M. K. Briggs,				16	28	44	18	0	0	0	3	0	0	3	0	0
Augusta, South,	1794	Dea. E. A. Perkins,	James S. Williamson, *p. c.*	'90	'90	60	203	263	28	12	10	22	4	6	0	10	9	2
Baldwin, **East,**	1821	Mrs. E. A. Richardson,	John B. Saer, *p.*	'81	'94	15	26	41	5	0	0	0	1	11	8	20	0	0
Bangor, 1st,	1811	James H. Crosby,	Charles H. Cutler, *p. c.*	'86	'86	62	169	231	69	0	5	5	4	9	0	13	0	4
" Hammond st.,	1833	Miss Mary A. Eaton,	Henry L. Griffin, *p. c.*	'73	'81	120	284	404	95	11	8	19	9	7	0	16	6	3
" Central,	1847	Edw. M. Blanding,	John S. Penman, *p. c.*	'87	'95	90	211	301	73	8	3	11	5	2	0	7	4	5
" **East,**	1878	Merrick Wiley,				14	17	31	5	0	0	0	0	3	10	13	0	0
Bar Harbor,	1883	Alfred E. Conners,	Richard Owen, *p.*	'92	'95	12	52	64	6	4	0	4	0	2	0	2	2	0
Bath, Winter st.,	1795	Dea. Seth T. Snipe,	Omar W. Folsom, *p. c.*	'72	'84	73	209	282	75	9	1	10	5	2	0	7	6	3
" Central,	1835	I. C. Phillips,	A. Frederic Dunnels, *p. c.*	'84	'84	42	121	163	60	2	2	4	2	2	0	4	2	1
Belfast, *1st,*	1796	Dea. A. O. Stoddard,	George S. Mills, *p. c.*	'95	'95	31	112	143	17	0	5	5	6	8	0	14	0	0
" North,	1846	Walter G. Hatch,				9	31	40		0	0	0	0	0	0	0	0	0
Benton **Falls,**	1858	Miss Marcia G. Lunt,	Thomas P. Williams, *p.*	'79	'83	10	26	36	18	0	0	0	2	0	0	2	0	0
Bethel, 1st,	1799	Dea. J. U. Purington,	Israel Jordan, *p. c.*	'93	'92	50	105	155	27	1	0	1	1	2	0	3	1	3
Biddeford, 1st,	1730	John R. Staples,				3	17	20	6	0	0	0	0	0	0	0	0	0
" 2d,	1805	Dea. S. J. Bassford,	T. Arthur Frey, *p. c.*	'95	'95	68	190	258	32	4	9	13	2	4	0	6	1	3
" Pavilion,	1857	John H. Burnham,	Frank P. Estabrook, *p. c.*	'94	'95	25	91	116	33	1	2	3	14	6	27	47	1	0
Bingham,	1805	Dea. T. F. Houghton,	James C. Gregory, *p.*	'92	'92	13	41	54	2	5	0	5	1	0	0	1	6	0
Blanchard,	1833	Dea. C. B. Packard,				18	28	46		3	0	3	1	0	0	1	3	0
Bluehill,	1772	Mrs. Ida Bunker,	Ebenezer Bean, *p.*	'62	'93	20	65	85	30	1	0	1	2	1	5	8	1	1
Boothbay,	1766	Daniel Dodge,*a*				5	9	14	2	0	0	0	1	0	0	1	0	0
" Harbor,	1848	Mrs. S. L. Lewis,	Donald McCormick, *p.*	'74	'95	19	71	90	11	4	5	9	1	4	0	5	2	0
Bremen, **Broad Cove,**	1829	John S. Fiske,	John J. Bulfinch, *n.*	'60	'78	3	5	8	0	0	0	0	0	0	0	0	0	0
Brewer, 1st,	1800	Edgar L. Brown,	Benjamin B. Merrill, *p. c.*	'76	'83	55	180	235	40	5	4	9	7	1	0	8	3	2
" **South,**	1843	Dea. J. W. Phillips,	James Ramage, *p.*	'85	'93	22	64	86	18	6	3	9	2	1	0	3	5	1
Bridgton, 1st,	1784	John H. Caswell,	George M. Woodwell, *p. c.*	'87	'94	32	96	128	20	0	2	2	2	7	0	9	0	3
" **South,**	1829	Dea. T. P. Kimball,				32	55	87	22	1	1	2	2	0	0	2	1	0
" **North,**	1832	Dea. F. O. Chadbourne,	Arthur G. Fitz, *p.*	'75	'92	17	48	65	20	0	1	1	2	0	0	2	0	0
Bristol,	1796	Albert Drummond,	George F. Bradford, *p.*	'92	'93	10	38	48	8	3	0	3	1	0	0	1	4	0

a **E. Edgecomb.** **Allen's Mills,** *see* **Industry.** **Bar Mills,** *see* **Buxton.**

SUNDAY SCHOOLS AND BENEVOLENCE.

CHURCHES.	SUNDAY SCHOOL.				Y.P.S.	BENEVOLENCE.									Legacies.	Home Exp.
Place.	Superintendent.	Mem.	Av.	Fam.	Members.	Foreign.	Ed'n.	Ch. B'd'g.	Home M.	A. M. A.	S. S.	Min. Aid.	Other.	TOTAL.		
Abbot Village.	[No school.]					$ 0	$ 0	$ 0	$ 0	$ 0	$ 0	$ 0	$ 0	$ 0	$ 0	$ 0
Acton,	Sam'l H. Garvin,	40	30	38		0	0	0	10	0	0	0	0	10	0	375
Albany,	Wallace E. Cummings,	25	20	50	30	10	0	0	21	4	1	0	0	36	0	156
Alfred,	Lucius M. Perkins,	127	58	84	46	26	0	29	28	43	0	9	60	195	0	1,150
Alna,	[No school.]					0	0	0	7	5	0	0	0	12	0	15
Amherst,	Corydon Richardson,	65	40	50	0	0	0	0	0	0	5	0	0	5	0	122
Andover,	J. F. Talbot,	70	45	80	50	13	0	0	25	5	0	0	30	73	0	550
Anson,		0	0	0	0	0	0	0	5	0	0	0	0	5	0	0
" North,	T. H. Spaulding,	20		25	45	0	0	0	5	0	0	0	0	5	0	135
Auburn, High st.,	J. Walter Stetson,	300	170	225	65	97	26	25	130	50	5	0	523	856	0	4,275
" 6th st.,	John C. Woodrow,	150	115	180	90	20	0	0	72	23	5	0	50	170	0	1,650
" West,	Irving M. Everett,	30	22	40		0	0	0	15	5	0	0	0	20	0	400
Augusta, South,	Capt. Thos. Clark,	m200	130	280	76	390	198	66	338	59	106	0	584	1,741	0	5,100
Baldwin, East,	Mrs. H. E. Ricker,	37	27	31		0	0	0	10	5	0	0	0	15	0	207
Bangor, 1st,	James H. Crosby,	185	106	131	74	201	20	114	461	153	10	0	85	1,044	0	4,060
" Hammond st.,	Prof. F. B. Denio,	m401	225	260	89	295	93	45	492	118	33	43	1,154	2,273	858	4,101
" Central,	Charles S. Pearl,	m369		250	120	282	95	0	689	256	0	3	1,055	2,380	0	4,370
" East,	Charles Wiley,	37	23			0	0	0	13	0	0	0	2	15	0	133
Bar Harbor,	William Clark,	100	71	60	61	0	0	0	20	0	0	0	15	35	0	1,985
Bath, Winter st.,	Dea. Seth T. Snipe,	155	95	140	100	575	127	78	558	162	23	21	15,449	16,993	0	3,000
" Central,	W. W. Robinson,	135	80	125	80	90	110	3	155	27	44	65	0	494	0	3,000
Belfast, 1st,	Chas. M. Craig,	175	91	100	86	168	0	0	248	56	17	18	7	514	0	1,525
" North,	Walter G. Hatch,	59	35	45	70	0	0	0	9	0	0	0	0	9	0	163
Benton, Falls,	William K. Lunt,	36	20	25	25	0	0	0	5	0	0	0	0	5	0	267
Bethel, 1st,	J. U. Purington,	116	51	75	20	36	0	0	39	19	0	0	0	94	0	1,150
Biddeford, 1st,				20	0	0	0	0	0	0	0	0	0	0	0	0
" 2d,	S. J. Bassford,	160	109	150	65	23	21	21	490	32	0	10	55	652	500	2,650
" Pavilion,	Otis T. Garey,	90	50	100	33	35	0	0	150	8	0	0	0	193	0	2,000
Bingham,	T. F. Houghton,	150	65	100	49	0	0	0	10	0	0	0	2	12	0	4,100
Blanchard,	John E. Ames,	45	31			8	0	0	6	0	0	0	6	20	0	
Bluehill,	Thomas Grieves,	60	40	80	40	7	0	0	13	2	0	0	0	22	0	800
Boothbay.	[No school.]					0	0	0	0	0	0	0	0	0	0	
" Harbor,	Geo. B. Kenniston,	152	80	125	102	86	0	10	40	0	0	0	77	213	0	1,327
Bremen,	Charles P. Stahl,	40	25	20		5	0	0	3	1	0	0	1	10	0	110
Brewer, 1st,	Manly Hardy,	300	183	240	124	109	88	17	128	83	10	0	136	571	0	1,900
" South,	Dea. H. P. Sargent,	120	55	128	75	42	4	7	8	10	0	0	0	71	50	735
Bridgton, 1st,	W. O. Hersey,	60	40	125	41	17	9	8	60	31	12	12	235	384	100	1,450
" South,	Fred N. Berry,	50	25	55	23	4	5	1	24	1	3	1	13	52	0	950
" North,	Charles H. Gould,	48	28	60	42	6	10	10	28	5	8	4	18	89	0	398
Bristol,	Rev. G. F. Bradford,	30	25	34	0	0	0	0	0	0	0	0	0	0	0	625

CHURCHES.		CLERKS.	MINISTERS.			MEMBERS.				ADMITTED.			REMOVED.				BAPT.	
City or Town.	Org.	Name.	Name.	Ord.	C'd.	Ma.	Fe.	To.	Ab.	C.	L.	To.	Di.	L.	De.	To.	Ad.	Inf.
Brooksville,	1793	Groves H. Cousins,	Frank W. Snell, *p.*	'94	'94	10	11	21	0	0	0	0	1	0	0	1	0	0
" **West,**	1826	Mrs. H. E. Tapley,	Frank W. Snell, *p.*	'94	'94	25	58	83	18	0	0	0	0	0	0	0	0	0
Brownfield, **East,**	1807	Chas. D. Fessenden,	Charles S. Young, *p.*	'90	'95	20	40	60		1	0	1	1	0	0	1	0	0
Brownville,	1819	Dea. Geo. G. Brown,	William C. Curtis, *p. c.*	'88	'90	69	110	179	35	11	2	13	3	1	0	4	5	1
Brunswick,	1737	John Furbish,	Edward B. Mason, *p. c.*	'62	'90	61	188	249	60	6	4	10	3	2	0	5	1	0
Bucksport,	1803	Albert F. Page,	William Forsyth, *p. c.*	'70	'70	35	93	128	30	4	0	4	0	1	0	1	3	0
Burlington,	1827	Mrs. T. W. Porter,				9	28	37	8	6	0	6	1	0	0	1	6	0
Buxton, **Groveville,**	1763	Samuel A. Hill,	Frank C. Bradeen, *p.*	'73	'93	13	27	40	7	0	0	0	0	0	0	0	0	0
" **Bar Mills,**	1763	Joel M. Marshall,	Charles H. Gates, *p.*	'51	'92	15	28	45	3	0	0	0	2	0	5	7	0	0
Calais,	1825	Amasa L. Clapp,	Charles G. McCully, *p.*	'60	'76	62	182	244	38	8	3	11	3	4	0	7	5	0
Camden,	1805	H. J. Hemingway,	Lewis D. Evans, *p. c.*	'75	'89	34	140	174		5	1	6	3	1	0	4	5	0
Cape Elizabeth, 1st, *a*	1734	Mrs. M. F. Flint,	George W. Kelley, *p.*	'72	'91	19	62	81	12	4	4	8	3	2	0	5	3	0
" Ligonia, *b*	1869	Dea. H. Gough,	[Dea. Timothy B. Percy, *Lay.*]		'93	5	25	30	1	1	1	2	0	3	4	7	1	5
Caribou,	1869	Dea. Samuel Taylor,																
Carrituck,	1887	Webster D. Moore,	[Thomas B. Hatt, *Lic.*]		'95	3	13	16	2	2	0	2	0	8	0	8	2	0
Casco,	1864	Moses S. Eastman,				9	13	22	7	0	0	0	0	0	0	0	0	0
Castine,	1820	Rev. J. P. Cushman,	John P. Cushman, *p. c.*	'60	'85	14	60	74	30	2	0	2	1	1	12	14	0	0
Cherryfield,	1833	Miss R. Burnham,	[Herbert E. Lombard,]		'96	11	47	58		0	0	0	0	0	0	0	0	0
Cornish,	1840	Roscoe G. Smith,	John B. Saer, *p.*	'81	'94	19	48	67		0	1	1	0	1	0	1	0	1
Cumberland **Centre,**	1793	Frank H. Chase,	Frank W. Davis, *p. c.*	'92	'92	57	84	141	27	1	2	3	5	0	0	5	1	0
Dedham,	1841	Mrs. N. B. Turner,	Richard B. Mills, *p.*	'90	'92	13	26	39		0	0	0	0	0	0	0	0	0
Deering, **Woodford,**	1872	Willard E. Plumer,	Edwin P. Wilson, *p. c.*	'71	'88	91	224	315	44	14	12	26	3	8	6	17	13	7
" Free,	1886	Dea. E. W. Knight,	Charles E. Andrews, *p.*	'81	'95	28	63	91	11	1	2	3	0	3	0	3	1	0
Deer Isle, 1st,	1773	Rev. J. S. Richards,	Jehiel S. Richards, *p.*	'77	'90	74	154	228	63	1	2	3	1	1	1	3	1	7
" 2d, **North,**	1858	Dea. Francis E. Gray,				15	24	39	5	0	0	0	3	1	0	4	0	0
" **Green's Landing,**	'89	John K. Richardson,	Sarkis A. Apraham, *p.*	'95	'95	18	40	58	6	18	0	18	0	0	3	3	3	1
" **Little,**	1895	Mrs. Sadie H. Eaton,	[Dea. Joseph Saunders, *Lay.*]		'94	7	13	20	1	19	2	21	1	0	0	1	22	0
Denmark,	1829	Miss Clara W. Davis,	Charles F. Sargent, *p.*	'86	'95	2	40	42	4	4	6	10	2	1	0	3	4	0
Dennysville,	1805	Dea. P. E. Vose,	George A. Mills, *p.*	'66	'91	23	52	75	22	0	0	0	3	0	0	3	0	0
Dexter,	1834	Mrs. Belle M. Foss,	Wilford E. Mann, *p. c.*	'94	'93	17	39	56	7	4	4	8	0	1	0	1	4	0
Dresden, **West,**	1393	Mrs. E. Meservey,	[Hugh McCallum, *Lic.*]		'95	5	17	22	3	0	0	0	0	1	0	1	0	0
Durham,	1796	Mrs. Laura A. Brown,				6	13	19	4	0	1	1	1	0	0	1	0	0
East Machias,	1826	George F. Cary,	Henry F. Harding, *p.*	'55	'85	24	80	104	33	6	1	7	3	2	0	5	5	0
Eastport,	1819	S. R. Byram,	Charles S. Holton, *p. c.*	'92	'92	19	78	97	5	19	1	20	0	0	0	0	19	0
Edgecomb, **North,**	1783	Dea. Eben Chase,	Charles F. Burroughs, *p.*	'89	'91	13	43	56	9	0	0	0	5	4	0	9	0	2
Eliot,	1721	Wm. L. Fernald,	Arthur L. Golder, *p.*	'91	'94	21	54	75	13	1	3	4	1	0	1	2	1	0
Ellsworth,	1812	John H. Brimmer,	David L. Yale, *p. c.*	'92	'92	17	117	134	32	2	0	2	1	5	0	6	1	1
" **Falls,**	1885	A. I. Richardson,				14	35	49		0	0	0	1	1	0	2	0	0
" **North,**	1885																	
Falmouth, 1st,	1754	Dea. D. W. Lunt,	[Irving A. Flint, *Lic.*]		'95	16	58	74	12	0	0	0	1	0	0	1	0	0
" 2d, **West,**	1830	Benj. F. Lunt,	William H. Haskell, *p.*	'63	'69	21	37	58	8	0	0	0	3	1	0	4	0	2
Farmington, 1st,	1814	Miss C. W. Titcomb,	Edwin R. Smith, *p.*	'92	'95	55	160	215		1	4	5	5	4	2	11	1	0

a **S. Portland.** *b* **Portland Rolling Mills. Broad Cove,** *see* **Bremen. Brooks,** *see* **Jackson. Carroll,** *see* **Springfield. Cumberland Mills,** *see* **Westbrook.**

CHURCHES.	SUNDAY SCHOOL.				Y.P.S.	BENEVOLENCE.									Legacies.	Home Exp.
Place.	Superintendent.	Mem.	Av.	Fam.	Members.	Foreign.	Ed'n.	Ch. B'd'g.	Home M.	A. M. A.	S. S.	Min. Aid.	Other.	TOTAL.		
Brooksville,	Dea. Jas. G. Walker,	50	30	35		0	0	0	17	3	0	0	2	22	0	139
" West,	Oscar L. Tapley,	m120	58	30	37	0	0	0	0	0	0	0	0	0	0	400
Brownfield, East,	Fred Stickney,	50	30	40	37	0	0	0	0	0	0	0	0	0	0	275
Brownville,	Mrs. W. C. Curtis,	170	90	100	52	8	0	5	14	0	0	0	40	67	0	850
Brunswick,	Prof. H. L. Chapman,	207	110	200	0	133	25	33	344	156	20	23	23	757	0	3,590
Bucksport,	Benj. P. Blodget,	m165	107	90	36	87	0	0	155	0	0	0	131	373	0	2,000
Burlington,	Charles Barker,	65	40	40	45	0	0	0	48	0	0	0	0	48	0	360
Buxton, Grovev'e	Mrs. C. H. Webster,	35	25	30		0	0	0	6	0	0	0	0	6	0	250
" Bar Mills,	Mrs. Martha Penull,	35	30	30	20	17	0	0	7	9	0	0	25	58	44	437
Calais,	Geo. R. Gardner,	270	157	140	77	179	0	20	337	83	0	23	92	734	0	3,000
Camden,	Rev. T. E. Brastow, Rockport,	160	120	170	75	27	0	0	0	37	0	0	163	227	0	1,650
C. Elizabeth, 1st,	Charles Loveitt, Willard,	m115	95	75	85	41	0	0	20	107	0	0	0	168	0	850
" Ligonia,	Thomas Bimson,	68	58		28	0	0	0	0	0	0	0	0	0	0	122
Caribou.	[No school.]															
Carritunk,	Webster D. Moore,	38	25	25	26	0	0	0	25	0	0	0	2	27	0	70
Casco,	Mark L. Leach,	45	30	50	26	0	0	0	0	0	0	0	0	0	0	250
Castine,	Dea. A. F. Adams,	120	66	68	166	176	1	8	30	53	5	1	70	344	200	1 081
Cherryfield,	Miss M. C. Hunter,	103	71	30		0	0	0	11	0	0	0	0	11	0	1,500
Cornish,	Mrs. Jennie E. Pike,	75	50	80	60	0	0	10	10	5	217	0	30	272	0	950
Cumberland, C'r,	Frank H. Chase,	175	96	80	45	42	0	0	55	78	0	0	15	190	0	1,200
Dedham,	H. P. Burrill,	35	30	20	20	5	0	2	5	0	0	0	3	15	0	100
Deering, W'ford,	William B. Johnson,	367	221	260	145	196	7	47	421	240	104	0	628	1,643	0	4,471
" Free,	Edward W. Knight,	75	50	100	30	0	0	10	0	0	0	0	0	10	0	871
Deer Isle, 1st,	A. O. Gross,	m350	165	150	100	20	3	10	125	12	3	0	26	199	0	1,000
" 2d,	Francis E. Gray,	50	25	40	0	0	0	0	0	0	0	0	0	0	0	100
" Green's L.	Rollins Y. Stinson,	50	40	60	20	0	0	0	11	0	0	0	15	26	0	800
" Little,	Silas H. Hardy,	55	40	39		0	0	0	0	0	0	0	0	0	0	70
Denmark,	Mrs. A. C. Brown,	39	35	106	53	0	5	0	10	0	0	0	0	15	0	306
Dennysville,	L. K. Gardner and W. R. Allan,	m125	90	50	21	24	5	0	12	55	0	0	3	99	0	684
Dexter,	Timothy Crowther,	75	45	55	34	3	0	0	19	3	10	0	8	43	0	500
Dresden,	Mrs. Georgia A. Day,	40	34	20	32	0	0	0	7	0	0	0	0	7	0	142
Durham,	Mrs. Laura A. Brown,	37	21	6		0	0	0	0	0	0	0	0	0	0	175
East Machias,	George F. Cary,	150	106	250	79	0	0	0	18	11	0	0	20	49	500	1,112
Eastport,	Fremont Bibber,	123	79	54	100	20	0	0	24	14	0	0	65	123	0	1,112
Edgecomb,	A. B. Haggett,	40	25	33	35	10	0	0	6	0	0	0	0	16	0	300
Eliot,	Albert D. Rowe,	m115	76	100	64	46	0	0	41	1	0	0	31	119	0	939
Ellsworth,	L. H. Cushman,	200	108	160	27	94	4	0	20	45	10	0	100	273	0	2,000
" Falls,	Adelbert I. Richardson,	175	80		80	8	0	0	0	0	16	0	0	24	0	450
" North.																
Falmouth, 1st,	J. S. Hobbs, West Falmouth,	80	44	90		0	0	0	18	5	0	0	4	27	0	750
" 2d, W.	William E. Winslow,	70	50	80	0	26	0	0	0	61	0	0	27	114	0	725
Farmington, 1st,	W. G. Mallett,	200	104	150	70	80	0	141	41	34	0	0	0	296	0	1,550

CHURCHES.		CLERKS.	MINISTERS.			MEMBERS.				ADMITTED.			REMOVED.				BAPT.	
City or Town.	Org.	Name.	Name.	Ord.	C'd.	Ma.	Fe.	To.	Ab.	C.	L.	To.	Di.	L.	Dc.	To.	Ad.	Inf.
Farmington, **Falls,**	1859	Mrs. Julia G. Brown,	James C. Young, *p.*	'91	'93	8	24	32	5	2	4	6	0	0	0	0	1	1
Fort Fairfield,	1844	Herman Knight,	Gustavus B. Hescock, *p. c.*	'89	'88	42	74	116	17	1	5	6	1	2	1	4	0	0
Foxcroft and Dover,	1822	Dea. C. H. B. Woodbury, *a*	Andrew L. Chase, *p. c.*	'91	'91	104	199	303	65	1	2	3	5	5	1	11		
Frankfort,	1851	Miss Sarah L. Pierce,				3	27	30	12	0	0	0	0	0	7	7	0	0
Freedom,	1858	S. R. Perley,				15	38	53	8	0	0	0	2	0	3	5	0	0
Freeport,	1789	Rev. E. C. Brown,	Edwin C. Brown, *p.*	'90	'92	41	117	158	40	0	3	3	0	5	0	5	0	1
" **South,**	1857	Miss Stella L. Soule,	Arthur Smith, *p.*	'86	'89	20	62	82	22	0	0	0	1	0	0	1	0	0
Fryeburg,	1775	Miss M. F. Bradley,				32	68	100	30	0	0	0	3	1	0	4	0	0
Gardiner,	1835	Fred B. Dingley,	J. Langdon Quimby, *p. c.*	'92	'92	37	136	173	40	3	0	3	1	1	0	2	3	1
" **South,**	1883	Dea. C. H. Capen,	Alfred L. Struthers, *p.*	'90	'94	23	55	78	8	6	2	8	2	4	0	6	3	0
Garland,	1810	Miss S. A. Curtis,	Peter B. Thayer, *p. c.*	'48	'48	18	44	62	25	1	0	1	1	0	0	1	1	0
Gilead,	1818	Miss Imogen Burnham,				15	30	45	18	0	0	0	0	1	0	1	0	1
Gorham,	1750	Stephen Hinkley,	George W. Reynolds, *p. c.*	'80	'87	92	216	308	78	16	10	26	4	7	0	11	12	0
Gray,	1803	Dea. A. W. Merrill,	Edgar M. Cousins, *p.*	'80	'96	26	55	81	23	7	1	8	1	1	0	2	5	1
Greenville,	1869	Rev. C. Davison,	Charles Davison, *p.*	'73	'73	16	26	42		0	0	0	0	0	0	0	0	4
Hallowell,	1790		Edward Chase, *p. c.*	'63	'83	21	78	99	32	2	0	2	3	4	0	7	1	1
Hampden,	1817	Mrs. S. B. Willey,	David E. French, *p.*	'85	'89	29	80	109	39	0	0	0	0	2	0	2	0	0
Harpswell **Center,**	1753	William C. Eaton,	Elijah Kellogg, *p.*	'44	'89	23	45	68	22	0	0	0	1	0	0	1	0	0
Harrison,	1826	Dea. P. W. Kilbourne,	Arthur G. Fitz, *p.*	'75	'92	13	29	42	13	0	0	0	1	1	0	2	0	0
Hiram,	1826	Mrs. J. P. Hubbard,	[George P. Merrett, *Stud.*]		'95	12	17	29	8	0	0	0	2	1	0	3	0	0
Holden,	1828	George C. Wiswell,	Richard B. Mills, *p.*	'89	'92	19	47	66	17	1	2	3	2	0	0	2	1	0
Houlton,	1833	Mrs. Geo. B. Page,	Herbert L. McCann, *p. c.*	'94	'94	30	69	99	30	12	3	15	0	2	0	2	10	0
Industry, **Allen's Mills,**	1808	William L. Rackliff,	William B. Keniston, *p.*	'91	'95	12	8	20	2	2	5	7	0	1	1	2	1	0
Island Falls,	1859	Mrs. Lizzie M. Noyes,	Henry H. Noyes, *p. c.*	'94	'94	33	58	91	2	25	6	31	2	0	8	10	15	4
Isle au Haut,	1857	Mrs. Elcy S. Turner,				1	13	14	6	8	0	8	0	0	0	0	7	0
Jackmantown,	1890	Mrs. M. M. Newton,				5	29	34	0	0	0	0	1	0	0	1	0	0
Jackson and Brooks,	1812	E. E. Morton,	Frank S. Dolliff, *p. c.*	'93	'92	33	48	81	27	0	2	2	1	0	0	1	0	0
Jonesboro',	1882	Charles L. Smith,				5	7	12	2	0	0	0	0	0	0	0	0	0
Jonesport,	1877	Mrs. D. J. Sawyer,	S. Lewis Mitchell,	'89	'96	40	85	125	7	0	0	0	2	1	0	3	0	0
Kenduskeag,	1834	Benj. F. Higgins,				16	27	43	24	0	0	0	0	0	0	0	0	0
Kennebunk, Union,	1826	Dea. H. S. Brigham,	George A. Lockwood, *p. c.*	'70	'80	28	85	113	17	9	1	10	1	2	0	3	7	0
Kennebunkport, 1st,	1730	Miss Bertha S. Smith,	Henry A. Merrill, *p.*	'77	'96	11	28	39	3	4	0	4	2	0	0	2	4	0
" South,	1838	Mrs. Dana G. Stone,	Henry A. Merrill, *p.*	'77	'96	16	56	72	18	3	3	6	0	0	0	0	3	0
Kittery **Point,**	1714	James H. Walker,	Henry V. Emmons, *p.*	'60	'90	5	24	29	8	0	0	0	0	0	0	0	0	1
Lebanon **Center,**	1765	John J. Shapleigh,				8	21	29	10	0	3	3	2	2	0	4	0	0
Lewiston,	1854	Fred'k B. Sands,	George M. Howe, *p. c.*	'74	'84	113	233	346	45	1	10	11	5	5	0	10	1	11
Limerick,	1795	W. H. P. Emery,	John A. Waterworth, *p.*	'74	'94	12	39	51	13	7	3	10	1	0	0	1	1	1
Limington,	1789	Leonard J. Strout,	Charles S. Wilder, *p.*	'90	'94	33	69	102		0	0	0	3	3	0	6	0	0
Lincoln,	1831	D. W. Ballantyne,				5	24	29	13	0	0	0	0	0	0	0	0	0
Litchfield **Corners,**	1811	Asa P. Smith,	James Richmond, *p. c.*	'78	'92	23	37	60	18	2	1	3	0	0	1	1	1	0
Long Island, **Frenchboro,**	1889	Wm. A. VanNorden,				12	10	22	2	0	0	0	1	0	0	1	0	0
Lovell **Center,**	1798	J. F. Stearns,				35	69	104	28	14	2	16	2	1	0	3	11	0

a **Dover.** **Frenchboro,** *see* **Long Island.** **Goodwin's Mills,** *see* **Lyman.** **Green's Landing,** *see* **Deer Isle.** **Groveville,** *see* **Buxton.** **Ligonia,** *see* **Cape Elizabeth.**

CHURCHES.	SUNDAY SCHOOL.				Y.P.S.	BENEVOLENCE.									Legacies.	Home Exp.
Place.	Superintendent.	Mem.	Av.	Fam.	Members.	Foreign.	Ed'n.	Ch. B'd'g.	Home M.	A. M. A.	S. S.	Min. Aid.	Other.	TOTAL.		
Farmington, F'ls,	B. F. Watson,	48	28	30		0	0	0	10	0	0	0	0	10	0	801
Fort Fairfield,	James H. Wallace,	m275	200	125	75	14	0	5	48	5	5	0	23	100	0	2,300
Foxcroft & Dover,	W. N. Park,	193	70	155	104	39	22	20	55	21	13	9	234	413	0	2,679
Frankfort,	Albert Pierce,	45	35	80	25	0	0	0	3	0	0	0	5	8	0	721
Freedom,	E. A. Boulter,	36	25	60	41	0	0	0	9	0	0	0	0	9	0	464
Freeport,	Dr. J. E. Harvey,	125	75	150	35	0	0	0	43	34	0	27	0	104	0	1,250
Freeport, South,	John W. Ineson,	55	30	70	30	97	36	10	101	56	0	0	16	316	0	920
Fryeburg,	Gardner L. Sturdivant,	92	45	85	32	13	0	0	0	0	17	0	17	47	0	1,022
Gardiner,	W. S. Ames,	140	78	200	63	43	0	12	20	32	0	0	63	170	0	2,300
" South,	Charles H. Capen,	96	58	115	85	19	10	0	35	5	13	0	23	105	500	881
Garland,	Dea. M. L. Rideout,	50	30	30	76	10	0	0	44	5	2	0	0	61	0	213
Gilead,	Harlan P. Wheeler,	35	20	40	14	0	0	0	12	0	0	0	7	19	0	209
Gorham,	John A. Hinkley,	m264	152	200	75	315	76	80	429	172	91	15	42	1,220	0	2,700
Gray,	Dea. George E. Merrill,	72	40	75	30	24	0	0	21	14	0	0	5	64	0	585
Greenville,	Woodbury Gerrish,	116	85	125	77	110	0	0	45	19	0	5	30	209	0	750
Hallowell,	W. F. Marston,	120	75	90	25	106	0	18	100	25	8	0	50	307	0	1,250
Hampden,	H. W. Hammond,	115	65	106	65	126	16	3	27	62	2	4	19	259	0	987
Harpswell,	S. L. Merriman,	45	30	45	24	8	0	0	35	8	0	0	36	87	0	530
Harrison,	William L. Grover,	55	35	28	40	4	5	0	0	6	14	0	44	73	800	398
Hiram,	George W. Clifford,	45	35	35	14	0	0	0	11	0	0	0	0	11	0	342
Holden,	Dea. Charles H. Dole,	50	30	45	52	0	0	0	4	0	0	0	0	4	0	300
Houlton,	Moses Burpee,	107		75	51	12	1	9	45	9	1	0	57	134	0	1,772
Industry,	John R. Luce,	40	24	37	0	0	0	0	9	0	0	0	1	10	0	100
Island Falls,	M. D. Estes,	160	101	150	171	0	0	10	31	33	14	0	78	166	0	1,633
Isle au Haut,	Mrs. Elcy S. Turner,	30	20	35	0	0	0	0	46	0	0	0	0	46	0	264
Jackmantown,	Isaac Newton,	40	30	63	75	0	0	0	10	0	0	0	0	10	0	275
Jackson & Br'ks,	E. E. Morton,	65	51	30	41	0	0	0	12	0	0	0	0	12	0	400
Jonesboro',	Adin L. Smith,	50	40		30	0	0	0	0	0	0	0	0	0	0	
Jonesport,	D. J. Sawyer,	100	70	64	68	2	0	5	79	2	0	0	20	108	0	1,231
Kenduskeag,	O. M. Harvey,	35	28	15	20	0	0	0	0	0	0	0	0	0	0	72
Kennebunk Un.	Rev. G. A. Lockwood,	125	76	120	50	125	50	50	218	59	55	0	0	557	0	1,600
Ken'b'kport, 1st,	John M. Smith,			42	30										0	333
" South,	Dea. P. A. Twambley,	58	45	50	47	23	3	3	10	8	0	0	49	96	0	1,050
Kittery Point,	Moses G. Berry,	47	22	23	10	50	0	0	12	6	0	0	10	78	0	474
Lebanon Centre,	Mrs. Ida I. Shapleigh,	60	25	35	26	24	10	14	22	25	0	0	20	115	228	995
Lewiston,	E. P. Samson,	519	285	280	108	88	40	23	675	73	0	5	461	1,365	0	4,000
Limerick,	S. T. Bradbury,	86	40	45		9	0	0	26	31	0	0	0	66	0	800
Limington,	Rev. C. S. Wilder,	56	50	50	27	11	0	0	0	0	0	0	0	11	0	1,267
Lincoln,	O. H. Chesley,	50	40	35	24	0	0	0	0	0	0	0	0	0	0	250
Litchfield,	Henry Taylor,	80	44	42	92	39	4	0	55	65	0	0	15	178	0	500
Long Island,	Hiram A. Lunt,	25	18	30	0	0	0	0	12	0	0	0	0	12	0	50
Lovell,	J. H. Stearns,	80	60	50	54	5	0	0	25	0	0	0	10	40	0	800

CHURCHES.		CLERKS.	MINISTERS.			MEMBERS.				ADMITTED.			REMOVED.				BAPT.	
City or Town.	Org.	Name.	Name.	Ord.	C'd.	Ma.	Fe.	To.	Ab.	C.	L.	To.	Di.	L.	De.	To.	Ad.	Inf.
Lyman, Goodwin's Mills,	1801	Cyrus W. Murphy,	George W. Johnson, *p.*	'82	'92	16	49	65	15	0	0	0	0	1	0	1	0	0
Machias,	1782	Dea. Warren Hill,	Charles D. Crane, *p.*	'74	'94	64	164	228	56	16	5	21	4	0	0	4	14	2
Machiasport,	1831	Mrs. M. L. Sanborn,				32	55	87	21	1	1	2	1	2	0	3	1	0
Madison,	1826	Dea. Frank Dinsmore,	John H. Matthews, *p.*	'91	'92	46	79	125	24	19	1	20	0	1	0	1	12	0
" **East,**	1858	Mark Hobart,*a*	[Levi H. Copeland, *Bapt.*]			5	10	15		0	0	0	0	0	0	0	0	0
Marshfield, **Machias,**	1871	Miss A. T. Bowker,				17	48	65	16	4	0	4	0	1	0	1	4	0
Mechanic Falls,	1840	Dea. C. A. Foster,	Frederick Newport, *p.*	'83	'89	29	73	102	38	0	0	0	1	0	0	1	0	0
Medway,	1890	Mrs. A. M. Dasey,				17	28	45	9	5	0	5	0	1	0	1	5	0
Mercer,	1822	A. J. Downs,	James A. Jones, *p.*	'77	'86	10	25	35	9	0	0	0	0	0	0	0	0	0
Milford,	1885	George W. Tozer,	[Arthur H. Freeze, *Lic.*]		'95	7	26	33		0	0	0	0	2	0	2	0	0
Milltown, N. B.,	1846	E. H. Balkam,	William Williams, *p.*	'90	'94	42	91	133		8	0	8	7	0	22	29	6	0
Minot,	1791	Dea. J. E. Washburn,*b*	Lewis J. Thomas, *p.*	'78	'85	23	49	72	17	0	0	0	4	1	0	5	0	0
" **West,**	1802	Miss M. D. Barrows,	Frederick Newport, *p.*	'83	'89	6	17	23	9	0	0	0	1	0	0	1	0	0
Monmouth,	1853	Dea. J. G. Gott,	William G. Wade, *p.*	'69	'91	35	58	93		1	0	1	2	0	0	2	0	0
Monson,	1821	Enos T. Hescock,	Henry A. Freeman, *p.*	'80	'92	40	58	98	32	0	2	2	1	2	24	27	0	0
Mount Desert, Somesville,	1876	E. E. Babson,	Franklin W. Barker, *p.*	'95	'95	5	14	19	8	0	0	0	0	0	0	0	0	1
Newcastle, 2d,	1844	Joel P. Huston,	Rupert B. Mathews, *p. c.*	'93	'94	42	110	152	47	2	0	2	2	0	0	2	2	2
Newfield, **West,**	1801	Dea. E. H. Symes,	Joseph G. W. Herold, *p.*	'85	'94	15	33	48	3	13	4	17	0	1	7	8	13	1
New Gloucester,	1765	Rev. H. G. Mank,	Herbert G. Mank, *p. c.*	'88	'89	62	114	176	23	4	2	6	7	2	0	9	0	2
New Portland, **North,**	1869	Dr. W. H. Stevens,				3	4	7	2	0	0	0	1	0	0	1	0	0
" **West,**	1889	Mrs. Georgia B. Luce,				5	7	12		0	0	0	1	3	0	4	0	0
New Sharon,	1801	Charles E. Gordon,	James C. Young, *p.*	'91	'93	23	47	70	21	0	3	3	2	1	0	3	0	0
New Vineyard,	1828	Mrs. Kate L. Luce,	Edward R. Stearns, *p.*	'92	'92	13	27	40	8	0	0	0	0	2	0	2	0	0
Norridgewock,	1797	Dea. H. N. Page,	James A. Jones, *p. c.*	'77	'86	27	59	86	23	12	4	16	3	1	0	4	10	0
Northfield,	1836	George W. Smith,				3	7	10		0	0	0	1	0	0	1	0	0
North Yarmouth,	1806	Dea. N. S. Shurtleff,	Roland A. Farnham, *p.*	'95	'95	35	47	82		0	4	4	2	2	0	4	0	0
Norway, 1st,	1804	Dea. Herbert I. Holt,	Bates S. Rideout, *p.*	'87	'88	4	21	25	4	0	0	0	0	0	0	0	0	0
" 2d,	1853	Dea. Irving Bean,	Bates S. Rideout, *p.*	'87	'87	38	104	142	36	7	2	9	3	4	0	7	6	0
Olamon,	1890	Mrs. E. A. Mcpheters,				7	10	17	5	0	0	0	1	0	0	1	0	0
Oldtown,	1834	John H. Morrison,				20	64	84		0	0	0	0	3	0	3	0	0
Orland,	1850	Miss C. L. Buck,	William Forsyth, *p.*	'70	'76	10	38	48	19	0	0	0	2	0	0	2	0	0
Orono,	1828	A. M. Shaw,	Pearley J. Robinson, *p.*	'82	'90	30	79	109		0	2	2	0	8	0	8	0	0
Orrington, **East,**	1834	Miss Ruth A. George,	James Ramage, *p.*	'85	'93	16	47	63	14	0	0	0	1	0	0	1	0	0
Otisfield,	1797	Samuel G. Spurr,				13	34	47	10	2	0	2	1	0	0	1	2	0
Oxford,	1826	Mrs. I. E. Fisher,	[Arthur Varley, *Chris.*]		'95	14	27	41	24	1	0	1	0	1	0	1	0	0
Parsonsfield, **North,**	1795	H. G. O. Smith,				2	2	4	1	0	0	0	3	0	0	3	0	0
Patten,	1841	Dea. Leroy Miles,	Joseph S. Strong, *p.*	'94	'94	15	41	56	6	3	7	10	2	0	0	2	0	0
Pembroke,	1835	Dea. B. A. Campbell,				2	6	8		0	0	0	0	0	0	0	0	0
Perry,	1822	Everett Cook,	Joseph H. Helser, *p.*	'83	'95	13	40	53	12	3	0	3	3	0	0	3	3	0
Phillips,	1822	Mrs. F. H. Wilbur,				8	38	46	8	2	0	2	0	0	0	0	0	0
Phippsburg,	1765	Frank S. Bowker,	Charles L. Nichols, *p.*	'61	'93	21	66	87	40	0	0	0	2	0	0	2	0	0
Pittston,	1812	E. A. Lapham,	[Fred K. Ellsworth, *Lic.*]		'96	4	14	18	6	0	0	0	0	0	0	0	0	0

a **West Cornville.** *b* **Auburn.**

CHURCHES.	SUNDAY SCHOOL.				Y.P.S.	BENEVOLENCE.									Legacies.	Home Exp.
Place.	Superintendent.	Mem.	Av.	Fam.	Members.	Foreign.	Ed'n.	Ch. B'd'g.	Home M.	A. M. A.	S. S.	Min. Aid.	Other.	TOTAL.		
Lyman,	Cyrus W. Murphy,	70	35	45	54	2	0	0	9	0	0	0	0	11	0	650
Machias,	Dea. Willis H. Allen,	225	135		160	131	4	7	124	54	0	0	0	320	0	
Machiasport,	M. M. Stuart,	69	40		40	0	0	0	0	0	0	0	0	0	0	
Madison,	Nathan Weston,	150	100	100	35	5	0	0	44	5	9	0	37	100	0	1,000
" East,	Mark Hobart,				24	14	0	0	0	0	0	0	0	14	0	115
Marshfield,	Dea. E. T. Smith,	48	43	47	54	0	0	4	15	3	0	0	0	22	0	
Mechanic Falls,	Samuel L. Hawley,	73	46	73	44	0	0	0	17	9	0	0	0	26	25	800
Medway,	Mrs. A. M. Dasey,	25	20	50	15	0	0	0	0	0	0	0	0	0	0	100
Mercer,	Eugene C. Chamberlain,	70	50	19	Un.	0	0	0	7	0	0	0	0	7	0	150
Milford,	George W. Tozer,	75	40	60	20	0	0	0	3	0	0	0	0	3	0	300
Milltown, N. B.	E. H. Balkam,	140	103	150		127	0	0	31	0	0	0	5	163	0	1,868
Minot,	G. F. Bridgham,	40	24	32	34	40	5	0	55	65	3	0	69	237	0	303
" West,	D. F. Cummings,	20	10	30	30	0	0	0	0	0	0	0	0	0	0	200
Monmouth,	Dea. J. G. Gott,	55	42	37	41	50	0	0	35	0	0	0	4	89	100	948
Monson,	August J. Larson,	75	38	50	33	16	0	0	30	0	0	0	10	56	0	526
Mount Desert,	Dr. R. L. Grindle,	75	50	100	59	0	0	0	0	0	0	0	0	0	0	500
Newcastle, 2d,	Joel P. Huston,	125	47	93	40	78	0	15	65	0	5	0	625	788	0	1,200
Newfield, West,	Charles F. Sanborn, **Maplewood**,	100	65	50	53	0	0	0	23	0	0	0	34	57	0	367
New Gloucester,	Charles N. Fogg,	m150	85	185	44	254	65	19	355	62	0	0	53	808	0	1,595
New Portland, N.	Mrs. Laura C. Clark,	50	30		30	0	0	0	0	0	0	0	0	0	0	
" West,	A. D. Brackley,															
New Sharon,	Charles E. Gordon,	60	45	75	76	0	0	0	22	11	0	0	0	33	0	625
New Vineyard,	Alton J. Bryant,	75	45	60	35	6	0	0	4	3	4	0	5	22	0	500
Norridgewock,	Frank W. Spaulding, S. N.,	135	75	75	78	104	0	0	51	30	0	0	0	185	0	803
Northfield,	George W. Smith,					0	0	0	10	0	0	0	0	10	0	
North Yarmouth,	J. F. Strout,	80	40	100	18	0	0	0	0	0	0	0	0	0	0	800
Norway, 1st,	Alvin Brown, **Norway Lake**,	44	28	22	20	0	0	0	9	5	0	0	0	14	0	154
" 2d,	Horace Sanborn,	174	108	150	60	3	0	0	26	4	0	0	25	58	0	2,800
Olamon,					12	0	0	0	0	0	0	0	0	0	0	
Oldtown,	John H. Morrison,			40		0	0	0	0	0	0	0	0	0	3,000	
Orland,	Walter L. Brewster,	50	30	24	17	65	0	0	36	35	0	0	10	146	0	300
Orono,	W. H. Jordan,	96	65	70	67	5	0	0	10	0	0	0	4	19	0	1,073
Orrington, East,	Elisha A. Hincks,	43	22	50	35	8	0	0	26	2	2	0	5	43	0	451
Otisfield,	A. H. Smith,	45	24	32	46	0	0	0	14	0	0	0	0	14	0	250
Oxford,	Rev. A. Varley,	36	30	40	90	8	0	0	0	10	0	0	0	18	0	600
Parsonsfield,	[No school.]			4		0	0	0	0	0	0	0	0	0	0	0
Patten,	Dea. Leroy Miles,	m125	75		88	7	5	6	14	0	0	0	0	32	0	807
Pembroke.																
Perry,	Parker Ricker,	50	35	38												
Phillips,	Miss Sarah Toothaker,	125	76	67	49	54	4	0	24	18	4	3	75	182	0	566
Phippsburg,	F. S. Bowker,	45	32	50	35	31	0	0	5	0	0	7	11	54	0	550
Pittston,	E. A. Lapham,	40	25			0	0	0	6	0	3	0	5	14	0	245

CHURCHES.		CLERKS.	MINISTERS.			MEMBERS.				ADMITTED.			REMOVED.				BAPT.	
City or Town.	Org.	Name.	Name.	Ord.	C'd.	Ma.	Fe.	To.	Ab.	C.	L.	To.	Di.	L.	Dc.	To.	Ad.	Inf.
Poland,	1825	Dea. F. A. Pulsifer,	Frederick Newport, *p.*	'83	'91	4	8	12	2	0	0	0	2	0	2	4	0	0
Portland, 2d parish,	1787	Convers E. Leach,	Rollin T. Hack, *p. c.*	'87	'94	129	353	482	51	51	23	74	4	14	11	29	35	0
" High st.,	1831	Dea. Horatio Staples,	William H. Fenn, *p. c.*	'59	'66	71	233	304		30	13	43	0	0	0	0		
" Fourth,	1835	Miss L. A. Heuston,	William E. DeClaybrook, *p.*	'76	'95	9	16	25	1	13	3	16	0	0	7	7	2	4
" Bethel,	1840	Rev. F. Southworth,	Francis Southworth, *p. c.*	'57	'65	36	44	80		5	0	5	0	0	0	0	0	2
" State st.,	1852	John R. Prince,	Jonathan L. Jenkins, *p. c.*	'55	'93	111	291	402	98	17	7	24	5	3	0	8	9	0
" St. Lawrence st.	1858	S. H. Thompson,	Abiel H. Wright, *p. c.*	'66	'71	80	210	290		31	5	36	1	2	0	3		2
" West,	1862	Charles F. Bolton,	Leroy S. Bean, *p. c.*	'82	'94	26	71	97	16	20	6	26	4	2	0	6	16	0
" Williston,	1873	Henry B. Pennell,	Dwight M. Pratt, *p. c.*	'80	'90	120	284	404		40	15	55	7	3	1	11	22	5
Pownal,	1811	Azor Mitchell, *a*	Ira S. Jones,	'63	'95	10	32	42	14	0	0	0	0	3	0	3	0	0
Presque Isle,	1865	Rev. Chas. Harbutt,	Charles Harbutt, *p.*	'88	'93	18	43	61	10	9	0	9	2	1	2	5	3	0
Princeton,	1858	Mrs. Nellie Mercier,	Charles H. Leverton, *p.*	'87	'95	11	32	43	6	0	2	2	1	0	0	1	0	0
Red Beach,	1894	Mrs. E. J. Lambe,	Henry W. Conley,	'91	'96	4	21	25	0	0	0	0	0	6	0	6	0	0
Richmond,	1827	Daniel Clarke,	Selden E. McGeehon, *p.*	'95	'95	11	45	56	10	0	11	11	1	1	0	2	0	0
Robbinston,	1811	Miss A. G. Briggs,	Henry W. Conley,	'91	'96	10	30	40	18	0	0	0	2	0	0	2	0	0
Rockland,	1838	Dea. L. F. Starrett,	Charles A. Moore, *p. c.*	'85	'95	24	115	139		6	5	11	2	4	6	12	6	0
Rockport,	1854	Miss Mabel V. Young,	Charles W. Fisher, *p. c.*	'95	'95	6	33	39		4	4	8	0	4	0	4	4	0
Rumford Point,	1803	J. K. Elliot,				12	21	33	8	0	0	0	1	1	0	2	0	0
Saco,	1762	Miss Ada L. Hill,	Philip H. Moore, *p.*	'94	'93	45	143	188	45	11	6	17	3	1	4	8	9	0
Sandy Point,	1839	Mrs. Frank Harriman,				18	45	63	19	0	0	0	1	1	0	2	0	0
Sanford,	1786	Miss E. M. Emery,	Chas. L. Woodworth, Jr., *p.*	'89	'95	43	93	136	18	38	13	51	3	5	1	9	26	1
" South,	1847	Mrs. E. M. A. Moulton,				0	10	10	5	0	0	0	1	0	0	1	0	0
Scarboro,	1728	John A. Libby,	James G. Merrill, *p.*	'66	'94	21	42	63	0	6	6	12	4	1	0	5	6	0
Searsport, 1st,	1815	Miss L. W. Edwards,	Robert G. Harbutt, *p.*	'83	'86	28	82	110	34	3	0	3	4	2	2	8	3	0
" Stockton Springs,	1853	Miss M. E. Parke,	Robert G. Harbutt, *p.*	'83	'86	3	19	22	6	0	0	0	2	0	0	2		
Sebago, North,	1895	Burton Clough,	[George P. Merrett, *Stud.*]		'95	4	14	18	0	5	13	18	0	0	0	0	5	0
Sherman Mills,	1861	Isaac Cushman,	Isaac C. Bumpus, *p.*	'81	'81	39	69	108	19	2	2	4	1	4	0	5	4	0
Skowhegan,	1860	George N. Page,	Harry W. Kimball, *p.*	'95	'95	54	156	210		10	5	15	6	5	0	11	8	0
Solon,	1842	Stephen Merrill,	Calvin Keyser, *p.*	'75	'95	9	24	33	4	4	2	6	1	1	0	2	3	0
South Berwick,	1702	Rev. George Lewis,	George Lewis, *p. c.*	'65	'74	27	105	132		0	0	0	0	2	0	2	0	0
South Paris,	1812	F. A. Shurtleff,	Ralph J. Haughton, *p.*	'91	'92	51	121	172	38	10	2	12	1	4	0	5	10	0
South Portland,	1895	Charles A. Dixon,	Charles E. Andrews, *p.*	'81	'95	5	10	15	0	7	8	15	0	0	0	0	1	0
Springfield,	1846	Mrs. Angie F. Reed,				6	26	32		0	0	0	1	2	0	3	0	0
Standish,	1834	Mrs. L. P. Croston,	Lorenzo W. Muttart, *p.*	'95	'95	10	26	36	14	0	1	1	2	0	4	6	0	0
" Sebago Lake,	1890	Mrs. N. E. Sawyer,	Lorenzo W. Muttart, *p.*	'95	'95	2	7	9	4	0	1	1	0	0	0	0	0	0
Stoneham, East,	1895	Fred H. Bartlett,	Alexander P. McDonald, *p.*	'94	'95	9	17	26	0	13	14	27	1	0	0	1	13	0
Strong,	1810	Dea. O. W. Sherman,	Charles A. Breck, *p.*	'94	'94	29	57	86	25	0	0	0	1	0	0	1	0	0
Sumner, East,	1802	S. Robinson,	Parris E. Miller, *p.*	'95	'95	21	48	69	7	1	2	3	0	0	3	3	1	0
Sweden,	1817	E. P. Woodbury,				3	9	12		0	0	0	0	2	0	2	0	0
Temple,	1805	Dea. H. L. Sampson,	John R. Wilson, *p.*	'95	'95	29	46	75	15	6	2	8	3	2	0	5	5	2
The Forks,	1895	Dea. Charles E. Ball,	[Thomas B. Hatt, *Lic.*]		'95	10	21	31	0	23	8	31	0	0	0	0	23	0
Thomaston,	1809	H. M. Gardiner,	Clayton D. Boothby, *p. c.*	'94	'94	19	92	111	33	8	1	9	0	0	0	0	8	0

a East North Yarmouth. Riverside, *see* Vassalboro. Somesville, *see* Mt. Desert.

CHURCHES.	SUNDAY SCHOOL.				Y.P.S.	BENEVOLENCE.									Lega-cies.	Home Exp.
Place.	Superintendent.	Mem.	Av.	Fam.	Mem-bers.	For-eign.	Ed'n.	Ch. B'd'g.	Home M.	A. M. A.	S. S.	Min. Aid.	Other.	TOTAL.		
Poland,	Mary A. Gould,	30	15	12	13	0	0	0	0	0	0	0	0	0	0	145
Portland, 2d par.	Dea. Ozman Adams,	530	303	200	85	1,294	33	8	425	142	20	18	496	2,436	0	4,816
" High st.,	Dea. Horatio Staples,	203	124	225		568	78	136	742	291	15	20	1,196	3,046	0	
" Fourth,	Rev. W. E. DeClaybrook,	35	22	60	33	1	0	0	1	2	4	18	1	27	0	419
" Bethel,	John M. Gould,	75	50												0	1,200
" State st.	Ansel G. Dewey,	248	149	250	40	766	178	370	6,207	550	105	100	418	8,694	0	8,945
" St.Law'ce st.,	William T. Pancoast,	300	166	250	110	57	10	20	63	45	0	0	98	293	0	2,500
" West,	William H. Morton,	206	124	100	60	38	0	28	40	22	12	0	77	217	0	1,500
" Williston,	Charles W. Morton,	303	180	125	167	337	40	49	1,511	298	0	0	110	2,345	0	5,700
Pownal,	Mrs. F. P. Sweetsir,	30	20	35	12	0	0	0	0	53	0	0	0	53	500	335
Presque Isle,	E. E. Parkhurst,a	m115	85	70	26	5	0	6	40	0	29	0	0	80	0	1,250
Princeton,	Dea. S. G. Spooner,	91	60	63	31	5	0	0	21	0	0	0	1	27	0	
Red Beach,	Benj. Shattuck,	60	20	63	51	0	0	0	0	0	0	0	0	0	0	63
Richmond,	Frederick J. Libby,	60	45	66	30	14	0	0	3	0	4	0	9	30	0	631
Robbinston,	William S. Vose,	50	25	60	22	0	0	0	10	0	0	0	0	10	0	200
Rockland,	Dea. A. W. Butler,	149	76	110	30	202	0	0	70	218	5	0	71	566	100	3,150
Rockport,	E. S. Philbrook,				0	5	0	0	15	8	0	0	0	28	0	650
Rumford,	Henry G. Elliot,	20	20	18	25	0	0	5	7	0	0	0	5	17	0	140
Saco,	Edmund Garland,	173	91	165	75	36	7	7	84	64	0	0	54	252	0	2,488
Sandy Point,	Francis L. French,	38	20	59	18	0	0	0	11	4	4	0	1	20	0	438
Sanford,	Freeman C. Watson,	187	121	100	43	0	0	0	12	7	0	0	20	39	0	1,950
" South,						0	0	0	0	0	0	0	0	0	0	0
Scarboro,	A. Scott Jones,	90	68	100	50	47	0	5	30	5	5	0	94	186	0	800
Searsport, 1st,		90	75	142	75	64	0	0	197	27	0	0	28	316	0	1,343
"	Miss M. E. Parke,	35	40	30	50	0	0	0	18	6	0	0	4	28	0	436
Sebago, North,	Burton Clough,			50	24	0	0	0	0	0	0	0	6	6	0	
Sherman, Mills,	Hiram G. Sleeper,	m200	150	50	117	10	0	6	29	7	0	0	0	52	0	500
Skowhegan,	Lyman L. Walton,	225	95		75	29	15	20	63	163	0	0	211	501	0	2,200
Solon,	Stephen Merrill,	65	50	50		18	0	0	10	0	0	0	0	28	0	645
South Berwick,	Miss Jane Sewall,	85	55	110	48	240	0	49	206	230	4	0	1,028	1,757	0	
South Paris,	John F. Plummer,	150	85	130	96	15	0	0	78	26	3	0	0	122	0	1,600
South Portland,	H. B. Walton,	75	60	40	0	0	0	0	0	0	0	0	0	0	0	
Springfield,	Edwin Cole,					0	0	3	6	0	0	0	0	9	0	
Standish,	Mrs. N. S. Cole,					7	0	0	9	0	0	0	0	16	0	318
"	Mrs. N. E. Sawyer,	23	15	25	22	0	0	5	5	0	0	0	10	20	0	372
Stoneham, East,	Edwin E. Allen,	85	62		34											
Strong,	Dea. O. W. Sherman,	70	45	75	48	0	0	0	0	5	0	0	4	9	0	550
Sumner, East,	S. C. Heald,	75	60	41	50	0	0	0	40	0	0	0	1	41	0	310
Sweden.																
Temple,	H. L. Sampson,	45	25	52	42	7	0	3	19	0	0	0	0	29	0	315
The Forks,	Charles E. Ball,	55	27	40	42	0	0	0	25	0	0	0	0	25	0	557
Thomaston,	George H. Gardiner,	120	53	125	55	49	10	5	32	11	10	2	16	135	0	1,400

a Also, Dea. G. E. Wilkins, Maysville Centre.

CHURCHES.		CLERKS.	MINISTERS.			MEMBERS.				ADMITTED.			REMOVED.				BAPT.	
City or Town.	Org.	Name.	Name.	Ord.	C'd.	Ma.	Fe.	To.	Ab.	C.	L.	To.	Di.	L.	De.	To.	Ad.	Inf.
Topsfield,	1861	Mrs. E J. Taylor,				1	3	4	0	0	0	0	0	0	8	8	1	0
Topsham,	1789	Miss A.M. Drinkwater,				8	57	65	14	1	1	2	2	0	0	2		
Tremont, Southw'st Harbor,	1792	Miss M. A. Carroll,	[George H. Heffion, *Lic.*]		'95	32	52	84	15	2	0	2	2	0	0	2	2	0
Turner,	1803	Dea. H. F. Dresser,	Andrew S. Bole, *p.*	'95	'95	39	51	90	15	3	3	6	2	1	0	3	3	1
Union,	1803	A. E. Williams, S. U.,				28	67	95		20	1	21	2	0	0	2	20	0
Upper Stillwater,	1859	Mrs. W. H. Woodward,	Pearley J. Robinson, *p.*	'82	'90	1	16	17	8	0	0	0	1	0	0	1	0	0
Upton,	1861	Mrs. Bennett Morse,				9	17	26	13	0	0	0	1	0	0	1	0	0
Vanceboro,	1891	Miss M. M. Campbell,				11	21	32	6	0	0	0	0	1	0	1	0	0
Vassalboro, Riverside,	1818	Miss A. H. Snell,	[Frank H. Baker, *Lic.*]		'94	0	9	9	3	0	0	0	1	2	0	3	0	0
" Adams Memorial,	1883	Mrs. M. A. Bush,	[Frank H. Baker, *Lic.*]		'94	16	39	55	15	2	0	2	2	1	0	3	2	0
Veazie,	1838	Miss C. L. Davis.	[Herbert E. Lombard, *Lic.*]		'95	15	32	47		0	0	0	1	0	0	1	0	0
Waldoboro,	1807	Everett Trowbridge,				23	68	91	22	0	0	0	3	0	0	3	0	0
Warren,	1828	I. P. Starrett,				56	108	164	38	6	4	10	3	1	0	4	6	0
Washington,	1817																	
Waterford, 1st,	1799	Mrs. A. B. Wilkins,	Charles P. Cleaves, *p.*	'93	'96	19	41	60	20	0	0	0	1	1	0	2	0	0
" North,	1865	John D. Horr,	Alex'r P. McDonald, *p.*	'94	'95	15	22	37	12	2	1	3	1	6	4	11	0	0
Waterville,	1828	A. M. Kennison,	George Y. Washburn, *p.c.*	'82	'93	80	164	244	34	3	2	5	4	7	0	11	3	2
Weld,	1809	Dea. T. H. Frye,				5	12	17		0	0	0	1	0	0	1	0	0
Wells, 1st,	1701	John W. Hubbard,	Nelson M. Bailey, *p.*	'61	'93	28	48	76	25	0	0	0	4	4	0	8	0	0
" 2d,	1831	Mrs. S. O. Goodwin,	William H. McBride, *p.*	'87	'94	27	68	95	23	8	3	11	2	0	0	2	7	0
Westbrook,	1832	Dea. H. P. Murch,	Silas N. Adams, *p. c.*	'88	'93	67	134	201		16	8	24	0	4	5	9	7	4
" Cumberland Mills, *a*	1869	Dea. James Graham,	William G. Mann, *p. c.*	'82	'95	101	166	267	41	4	8	12	2	2	0	4	3	3
Whiting,	1833	Mrs. C. A. Chase,				8	29	37	7	0	0	0	1	0	0	1	0	0
Whitneyville,	1836	Mrs. Lucy R. Pope,	[Thomas J. Wright, *Meth.*]		'94	3	17	20	7	0	0	0	1	1	1	3	0	0
Wilton,	1818	H. S. Houghton,	F. Arthur Sanborn, *p.*	'92	'95	25	57	82	33	5	0	5	3	0	0	3	5	0
Windham,	1743	Dea. J. W. Knight, *b*	James E. Aikins, *p. c.*	'85	'91	14	47	61		2	6	8	0	1	0	1	2	1
Winslow,	1828	George W. Patterson,	Thomas P. Williams, *p.*	'79	'83	21	53	74	24	2	1	3	4	0	1	5	2	0
Winterport,	1820	Mrs. H. N. Abbott,				1	17	18	9	0	0	0	5	3	0	8	0	0
Winthrop,	1776	Miss Louise Benjamin,	George H. Credeford, *p. c.*	'91	'94	31	74	105	42	7	0	7	1	5	4	10	6	0
Wiscasset,	1773	Silas L. Young,	Charles F. Burroughs, *p.*	'89	'90	15	62	77	23	0	0	0	3	0	0	3	0	0
Woolwich, West,	1765	Rev. S. W. Chapin,	Samuel W. Chapin, *p.*	'78	'92	20	61	81	12	1	2	3	0	1	0	1	1	2
Yarmouth,	1730	Irving F. True,	Chas. E. McKinley, *p. c.*	'94	'94	73	192	265	43	7	4	11	2	3	0	5	5	3
York, Village,	1673	Miss Carrie E. Staples,	Melvin J. Allen, *p.*	'82	'95	15	58	73		0	2	2	0	2	0	2	0	0
" 2d, Corner,	1732	Dea. J. H. Moody,	Arthur L. Golder, *p.*	'91	'94	8	28	36		0	0	0	1	0	0	1	0	0

a Warren Church. *b* North Gorham. Woodford, *see* Deering.

CHANGES from last *Year-Book's* list of churches: *Added*, — Little Deer Isle; Sebago; South Portland; Stoneham; The Forks. *Omitted*, — St. Albans; Biddeford, *French*.

CHURCHES: 57 with pastors installed by council; 110 with pastors otherwise inducted; 1 with supplies; 74 vacant (including 16 supplied by licentiates, or ministers of other denominations). Total, 242.

MINISTERS: 57 pastors installed by council; 83 pastors otherwise inducted; 1 supply; 46 others. Total, 187.

CHURCH MEMBERS: 6,158 males; 15,385 females. Total, 21,543, including 3,857 absent. Gain, 317.

ADDITIONS: 949 by confession; 460 by letter. Total, 1,409.

REMOVALS: 386 by death; 361 by dismissal; 307 by discipline. Total, 1,054.

BAPTISMS: 642 adult; 129 infant.

IN SABBATH SCHOOLS: 23,150; loss, 377; average, 13,538.

YOUNG PEOPLE'S SOCIETIES: Number, 185; 9,671 members.

CHURCHES.	SUNDAY SCHOOL.				Y.P.S.	BENEVOLENCE.									Legacies.	Home Exp.
Place.	Superintendent.	Mem.	Av.	Fam.	Members.	Foreign.	Ed'n.	Ch. B'd'g.	Home M.	A. M. A.	S. S.	Min. Aid.	Other.	TOTAL.		
Topsfield,																
Topsham,		41	27		19	5	0	0	16	10	0	0	0	31	0	547
Tremont,	Dea. E. L. Higgins,	60	40	150	40	3	0	2	22	1	0	0	5	33	0	925
Turner,	Dea. A. S. Ricker,	75	55	45	28	0	0	0	34	17	0	0	4	55	0	786
Union,	L. R. Morton,	m200	150	70	45	40	0	16	36	16	9	10	62	189	0	700
Upper Stillwater,	[No school.]			12	20	0	0	0	5	0	0	0	0	5	0	125
Upton,	Bennett Morse,			36		0	0	0	11	0	0	0	0	11	0	97
Vanceboro.																
Vassalboro,	Frank W. Baker,	23	8	45	10	1	0	1	2	0	0	0	0	4	0	279
" Adams Mem.,	Annie O. Burleigh,	20	12	31	15	0	0	3	3		0	0	0	6	0	225
Veazie,	John F. Towle,	45	30	30	35	0	0	0	15	0	0	0	0	15	0	310
Waldoboro,	James P. Boyd,	35	25	70	0	10	0	0	25	0	0	0	7	42	0	173
Warren,	A. P. Starrett,	130	57	120	54	24	0	0	34	5	0	0	10	73	0	1,070
Washington,	William H. Hersey,	43	20	70												
Waterford, 1st,						0	0	0	0	0	0	0	8	8	0	
" North,	George B. Rice,	40	29	40	24	0	0	0	9	0	2	0	0	11	0	450
Waterville,	Increase Robinson,	155	93	150	80	118	10	9	511	51	10	9	11	729	0	3,300
Weld,	[Union school.]					0	0	1	7	0	0	0	0	8	0	
Wells, 1st,	Barak Maxwell,	61	35	79	29	0	10	10	84	39	6	0	19	168	0	854
" 2d,	Rev. W. H. McBride,	139	72	60	52	32	2	3	19	7	0	0	0	63	0	975
Westbrook,	Fred Stevens,	314	190	175		83	16	14	135	14	7	17	18	304	0	2,444
"	Stephen E. Cordwell,	m484	239	300	126	129	28	75	421	367	0	15	183	1,218	0	3,014
Whiting,	W. I. Crane,	70	50	30	62	0	0	0	5	2	0	0	10	17	0	125
Whitneyville,	Ira S. Albee,	50	37	35	51	1	0	5	8	0	2	0	2	18	0	184
Wilton,	N. W. Sewall,	m133	79	75	46	18	0	6	39	13	0	0	16	92	0	630
Windham,	Rev. J. E. Aikins,	50	25	75	25	0	0	10	8	20	0	0	0	38	0	900
Winslow,	Miss Julia V. Patterson,	85	53	45	15	10	0	0	16	4	5	0	0	35	0	625
Winterport,	F. W. Haley,	25				0	0	0	0	0	0	0	0	0	0	0
Winthrop,	G. O. Packard,	106	53	75		0	0	0	10	0	3	0	11	24	0	875
Wiscasset,	Sadie D. Varney,	100	60	80	64	10	0	0	10	0	0	0	0	20	1,000	945
Woolwich,	J. J. Brookings,	m75	60	58	65	12	0	0	22	8	0	0	13	55	100	500
Yarmouth,	W. W. Marr,	340	153	250	113	144	216	5	198	100	5	5	13	686	0	2,650
York, Village,	Miss M. O. Barrell,	90	38	90	30	10	8	6	31	23	10	0	9	97	200	1,500
" 2d, Corner,	J. H. Moody,	46	20	30	25	6	0	0	32	6	0	0	0	44	0	275

FAMILIES: 207 churches reporting (204 last year), 17,168. Gain, 303.

BENEVOLENT CONTRIBUTIONS: 213 churches reporting (207 last year), Foreign, $10,581; Education, $1,873; Church Building, $1,924; Home, $21,378; A. M. A., $6,153; Sunday School, $1,211; Ministerial Aid, $522; Other, $27,752. Total, $71,394. Decrease, $34,622.

BENEVOLENT LEGACIES: $8,805.

HOME EXPENDITURES: 208 churches reporting (205 last year), $225,964; increase, $4,346.

ORGANIZATION: Fifteen Conferences united in a GENERAL CONFERENCE. With these are associated one church in New Brunswick and five in New Hampshire. The statistics of the five New Hampshire churches are omitted from the Maine tables, and included in their own State.

MARYLAND, on pages 178–9.

MASSACHUSETTS.

CHURCHES.		CLERKS.	MINISTERS.			MEMBERS.				ADMITTED.			REMOVED.				BAPT.	
City or Town.	Org.	Name.	Name.	Ord.	C'd.	Ma.	Fe.	To.	Ab.	C.	L.	To.	Di.	L.	Dc.	To.	Ad.	Inf.
Abington,	1712	Forest D. Hunt, *a*	Wilson S. Fritch, *p.*	'93	'95	55	10	165	40	3	2	5	6	2	0	8	3	1
" North,	1839	Dea. Cyrus Orcutt,	Walter P. Hutchinson, *p.*	'93	'92	29	68	97	22	3	3	6	3	0	0	3	3	0
Acton,	1832	Horace F. Tuttle,	Bernard Copping, *p. c.*	'79	'94	30	60	90	19	4	0	4	2	5	0	7	3	0
" South,	1893	Edgar I. Banks,	Wilson R. Buxton, *p. c.*	'94	'94	14	37	51	4	3	2	5	0	4	0	4	1	5
Adams,	1840	Edw. W. Streeter,	Alford B. Penniman, *p. c.*	'83	'94	127	244	371	16	16	8	24	3	11	0	14	7	0
Agawam, Feeding Hills,	1762	Miss Julia A. Bailey,	Frank L. Garfield, *p. c.*	'93	'92	16	41	57	15	0	0	0	2		0	3	0	0
"	1819	Mrs. C. L. Hayward,	Walter Rice, *p. c.*	'65	'92	81	99	180	61	0	3	3	5	2	0	7	0	4
Alford,	1846	Lester T. Osborn,				5	13	18	7									
Amesbury, Main st.,	1831	J. L. Batchelder,	George L. Richmond, *p. c.*	'83	'81	129	199	328	30	3	1	4	9	4	0	13	0	0
" Union,	1835	Miss Lois L. Fifield,	George W. Christie, *p.*	'73	'91	20	80	100	18	4	0	4	2	5	0	7	3	1
Amherst, 1st,	1739	J. A. Rawson,	Oliver Huckel, *p. c.*	'90	'95	130	314	444	74	0	0	0	8	6	0	14	0	2
" 2d,	1782	Herbert Sabin,	Charles L. Woodworth, *p.*	'49	'93	50	110	160	27	17	2	19	6	3	0	9	14	2
" College,	1826	William I. Fletcher,	John E. Tuttle, *p. c.*	'83	'93	219	56	275	132	4	14	18	1	9	0	10	3	0
" North,	1826	Miss M. E. Harrington,	Eber W. Gaylord, *p c.*	'73	'90	88	165	253	28	2	3	5	4	1		6		1
" South,	1858	Mrs. W. B. Rose,	John F. Gleason, *p.*	'73	'95	59	99	158	18	0	0	0	4	5	0	9	0	0
Andover, South,	1711	M. E. Gutterson,	Frank R. Shipman, *p. c.*	'93	'93	86	214	300	41	12	14	26	6	14	8	28	5	6
" West,	1826	Arthur T. Boutwell,	[Robert A. McFadden, *Lic.*]		'95	85	162	247	44	0	3	3	4	4	0	8	0	0
" Free,	1846	Herbert Goff,	Frederic A. Wilson, *p. c.*	'82	'89	97	250	347	86	9	7	16	2	10	0	12		10
" Ballardvale,	1854	William Shaw,	John C. C. Evans, *p. c.*	'93	'93	27	70	97	22	3	0	3	1	9		11		0
" Seminary,	1865	Prof. E. C. Smyth,	The Professors,			90	112	202	42	4	1	5	4	2	0	6	0	4
Arlington,	1842	Henry H. Austin,	Samuel C. Bushnell, *p. c.*	'79	'90	77	170	247	26	3	5	8	4	9	6	19		16
Ashburnham, 1st,	1760	Fred. D. Lane,	Frederic P. Johnson, *p.*	'94	'94	40	87	127	43		3	4	0	3	8			0
" North,	1843					3	2	5	1	0	0	0	0	0	0	0	0	0
Ashby,	1776	Horace S. Brooks,	William J. Robinson, *p. c.*	'91	'91	73	107	180	44	4	6	10	2	4	0	6	3	0
Ashfield,	1763	Henry S. Ranney,	George H. Bailey, *p.*	'67	'93	65	116	181	14	10	7	17	4	0	0	4	5	6
Ashland,	1835	Edwin Perry,	Charles L. Tomblin, *p.*	'77	'93	33	72	105	25	2	4	6	2	0	0	2		0
Athol,	1830	Cyrus K. Wood, *b*	Edwin S. Gould, *p.*	'73	'90	78	224	302	33	5	12	17	7	7	11	25		3
Attleboro',	1748	Benjamin P. King,	Elwin L. House, *p. c.*	'88	'93	114	309	423	25	21	18	39	4	8	0	12	17	2
Auburn,	1776	William F. Stone,	Charles M. Pierce, *p.*	'63	'90	44	78	122	38	0		1	4	3	0	7	0	0
Ayer,	1861	Clark A. Batchelder,	Horace F. Hallett, *p.*	'91	'94	23	68	91	26	0	6	6	3	0	1	4	0	2
Baldwinville,	1874	Miss M. B. Raymond,	John W. Hird, *p. c.*	'79	'89	44	72	116	23	3	2	5	2	2	6	10	3	2
Barnstable, West,	1616	Rev. S. W. Clarke,	Samuel W. Clarke, *p.*	'74	'94	18	48	66	10	2	3	5	2	2	0	4	2	1
" Centreville,	1840	Dea. Jacob Lovell,				11	38	49	9	3	0	3	1	0	0	1	2	1
" Hyannis,	1854	Warren A. Perry,	Henry S. Kimball, *p.*	'66	'92	6	20	26	4	3	1	4	1	0	0	1	3	0
Barre,	1827	Charles S. Root,	Joseph F. Gaylord, *p. c.*	'67	'79	46	115	161	32	2	2	4	4	0	0	4		0
Becket, Centre,	1758	Mrs. Lucy O. Ellsworth, *c*	Thomas D. Murphy,	'68	'94	3	11	14	3	0	1		0	0	0	0	0	0
" North,	1849	Dea. Jarvis Norcutt,	[Burt M. Kent, *Meth.*]	'90	'95	36	56	92	39	2	1	3	3	1	2	6	2	0
Bedford,	1730	Rev. Edwin Smith,	Edwin Smith, *p.*	'65	'86	66	133	199	36	1	7	8	3	1	0	4	1	3

a Whitman. *b* Athol Centre. *c* Bancroft. Acushnet, *see* New Bedford. Assonet, *see* Freetown. Atlantic, *see* Quincy.
Attleboro Falls, *see* N. Attleboro. Auburndale, *see* Newton. Ballardvale, *see* Andover. Beechwood, *see* Cohasset.

SUNDAY SCHOOLS AND BENEVOLENCE.

CHURCHES.	SUNDAY SCHOOL.				Y.P.S.	BENEVOLENCE.									Legacies.	Home Exp.
Place.	Superintendent.	Mem.	Av.	Fam.	Members.	Foreign.	Ed'n.	Ch. B'd'g.	Home M.	A. M. A.	S. S.	Min. Aid.	Other.	TOTAL.		
Abington,	W. S. O'Brien,	179	105	80	53	$110	$10	$14	$74	$13	$23	$5	$5	$254	$ 0	$1,328
" North,	William C. Brett,	95	56	80	30	128	0	0	0	0	0	0	15	143	0	1,324
Acton,	Horace F. Tuttle,	100	74	75	47	54	2	3	51	17	30	2	70	229	0	900
" South,	Isaiah S. Getchell, W. A.,	85	55	65	47	21	0	0	10	0	0	0	20	51	0	1,266
Adams,	W. B. Plunkett,	611	406	300	125	104	18	16	102	0	0	0	70	310	0	5,700
Agawam,	Charles L. Brown,	61	27	35	42	36	8	14	13	9	12	0	8	100	0	700
"	William H. Porter,	134	51	98	90	78	180	14	57	46	19	4	62	460	0	1,267
Alford,		0	0		0	0	0	0	0	0	0	0	0	0	0	0
Amesbury,	Dea. Charles H. Tucker,	240	157	225	68	188	16	16	129	118	5	0	216	688	0	3,598
"	Mrs. Philip Bartlett,	100	70	133	72	62	29	5	20	51	2	6	81	256	0	1,400
Amherst, 1st,	Frank E. Whitman,	280	132	235	162	689	18	38	998	60	55	0	14	1,872	0	4,080
" 2d,	Charles H. Hooker,	155	85	100	71	42	0	10	14	0	0	0	40	106	1,000	1,000
" College,						910	55	0	349	151	0	16	443	1,924	0	440
" North,	Charles H. Kellogg,	200	108	120	63	274	31	22	360	97	19	15	354	1,172	0	1,672
" South,	George O. Hannum,	150	78	88	50	130	13	14	93	33	6	0	159	448	0	1,762
Andover, South,	Frank B. Jenkins,	315	182	238	137	525	134	48	525	362	38	89	208	1,929	0	3,500
" West,	Edward T. Boutwell,	100	65	90	38	120	87	91	91	130	0	0	107	626	0	1,320
" Free,	J. Newton Cole,	297	192	204	80	83	39	34	277	60	45	0	75	613	0	2,498
" Ballardvale,	William Shaw,	120	90	60	100	62	60	10	204	25	35	0	13	409	0	1,138
" Seminary,	Matthew S. McCurdy,	68	55	72	0	607	232	0	831	155	2	62	297	2,186	0	512
Arlington,	William A. Muller,	330	173		130	277	46	56	137	45	66	22	470	1,119	0	5,000
Ashburnh'm, 1st,	Rev. Frederic P. Johnson,	96	70	150	37	50	0	24	26	37	0	0	12	149	0	1,600
" North,						0	0	0	0	0	0	0	0	0	0	0
Ashby,	Harlon R. Foster,	110	70	80	40	20	6	0	14	19	7	0	212	278	0	1,382
Ashfield,	John M. Sears,	150	75	125	43	118	14	0	82	16	16	10	113	369	0	4,400
Ashland,	Dea. William H. Havendon,	129	54	125	58	94	13	13	30	27	12	0	0	189	0	1,225
Athol,	Oren M. Lawton,	287	185	225	116	135	25	0	525	66	30	0	196	977	0	2,271
Attleboro',	Martin L. Chapman,	563	322	350	100	477	92	57	470	93	91	137	2,975	4,392	2,000	3,500
Auburn,	Mrs. Julia F. Bancroft,	180	100	86	47	110	0	0	61	38	14	0	13	236	0	1,200
Ayer,	Augustus Lovejoy,	85	47	80	46	65	2	12	26	3	2	4	10	124	0	1,516
Baldwinville,	Horace H. Hall,	143	87	115	90	0	0	0	0	0	0	12	150	162	0	1,325
Barnstable, W.,	Dea. Philip H. Robinson,	m111	55	142	21	10	0	5	13	5	0	0	11	44	0	500
" Centreville,	Cyrenus A. Lovell, jr.,	66	43	40	23	36	0	0	27	3	0	0	7	73	100	566
" Hyannis,	E. E. Field,	56	35	76	44	3	2	1	6	2	2	0	50	66	0	600
Barre,	James A. Carruth,	110	60	100	53	254	20	0	400	107	8	5	46	840	0	1,500
Becket, Centre,	Francis Alderman, Becket,	20	20	25	0	4	0	0	96	4	4	0	6	114	0	304
" North,	Henry A. Jennings,	87	55	42	0	0	0	0	0	0	0	0	0	0	0	650
Bedford,	Wallace G. Webber,	225	130	153	50	559	0	4	527	9	0	0	57	1,156	0	2,000

CHURCHES.		CLERKS.	MINISTERS.			MEMBERS.				ADMITTED.			REMOVED.				BAPT.	
City or Town.	Org.	Name.	Name.	Ord.	C'd.	Ma.	Fe.	To.	Ab.	C.	L.	To.	Di.	L.	Dc.	To.	Ad.	Inf.
Belchertown,	1737	Charles B. Southick,				69	153	222	67	3	4	7	7	7	0	14	3	2
Belmont, **Waverly,**	1865	Robert C. Claus,	George P. Gilman, *p.*	'72	'83	18	39	57	15		5	6	0	0	0	0	2	4
Berkley,	1737	Dea. Rollin H. Babbitt,	Franklin K. Beem, *p. c.*	'95	'94	26	54	80	14	0	1	1	2	0	1	3	0	3
Berlin,	1779	William S. Eager,	Henry F. Markham,	'80	'94	30	59	89	23	4	2	6	2	0	0	2	2	0
Bernardston,	1824	Dea. Henry Slate,	David H. Strong, *p.*	'85	'88	25	46	71	8	2	0	2	2	1	0	3	1	0
Beverly, North,	1715	Charles S. Brown,	[Joseph Dawson, *Meth.*]		'93	18	35	53	8	2	1	3	0	0	0	0	2	0
" Dane st.,	1802	Luther S. Herrick,	Francis J. Van Horn, *p. c.*	'93	'95	122	279	401	32	6	9	15	5	1	3	9	4	0
" Washington st.,	1837	William A. Lefavour,	William A. Bacon, *p. c.*	'95	'95	68	170	238	43	4	2	6	5	9	0	14		0
Billerica,	1829	Rev. Daniel W. Hardy,	Daniel W. Hardy, *p.*	'74	'93	28	57	85	16	0	0	0	0	1	0	1	0	0
Blackstone,	1841	Calvin H. Lee,				13	23	36	12	1	0	1	3	3	0	6	0	1
" *Swedish*, **Millville,**	1892	A. Westberg,	Axel Hedlund, *p.*		'95	9	4	13	4	0	0	0	0	6	0	6	0	4
Blandford, 1st,	1735	Charles B. Hayden,	[Allen C. Ferrin, *Lic.*]		'96	25	57	82	17	2	0	2	5	0	1	6	2	0
" **North,**	1893	Mrs. Julia C. Loveland,	[Allen C. Ferrin, *Lic.*]		'96	4	13	17	0	0	0	0	1	0	0	1	0	0
Boston, **Charlestown,**	1632	Dea. Charles Stowell,				59	167	226	90	0	0	0	1	0	0	1	0	0
" Old South,	1669	J. Converse Gray,	George A. Gordon, *p. c.*	'77	'84	199	419	618	47	10	28	38	14	9	0	23	2	6
" 2d, **Dorchester,**	1808	M. D. Brigham,	Arthur Little, *p. c.*	'63	'89	207	409	616	75	14	14	28	11	6	0	17	4	15
" Park st.,	1809	Marshall S. Rice,	Isaac J. Lansing, *p. c.*	'74	'93	353	565	918	400	39	17	56	8	17	0	25	13	2
" Union,	1822	Samuel H. Root,				170	383	553	100	10	33	43	16	29	0	45	6	4
" Phillips, **South,**	1823	Dea. W. B. Bancroft,	Charles A. Dinsmore, *p.*	'85	'96	184	488	672	135	25	11	36	9	30	47	86	6	12
" Berkeley Temple,	1827	Rev. Wm. S. Kelsey,	Charles A. Dickinson, *p.c.* a	'79	'88	368	695	1063	166	39	48	87	12	32	0	44	23	20
" **Brighton,**	1827	Elbra L. Barker,	Adolph A. Berle, *p. c.*	'89	'91	72	139	211	29	2	6	8	0	3	0	3	0	7
" Village, **Dorchester,**	'29	Frederick M. Swan,	George W. Brooks, *p.*	'77	'90	65	148	213	21	48	10	58	3	3	0	6	21	2
" Winth'p, **Charlest'n,**	'33	Edward B. Ladd,	Charles R. Brown, *p. c.*	'89	'92	96	299	395	75	21	17	38	9	19	0	28	4	10
" Eliot, **Roxbury,**	1834	E. W. Bumstead,	{ August's C. Thompson *p.c.*	'42	'42	122	262	384	79	12	3	15	2	5	0	7	7	5
			{ B. Frank Hamilton, *p. c.*	'65	'71													
" Central,	1835	Arthur G. Stanwood,	Edward L. Clark, *p. c.*	'61	'93	72	169	241		7	24	31	6	2	1	9	5	1
" **W. Roxbury,**	1835	Edw. W. Schuerch,	Frank W. Merrick, *p. c.*	'91	'93	47	112	159	25	6	12	18	1	4	1	6	0	6
" Maverick, **East,**	1836	Lawrence S. James,	Smith Baker, *p. c.* b	'60	'93	138	344	482	233	25	7	32	5	13	0	18	3	37
Mt. Vernon,	1842	Sanford Keith,	Samuel E. Herrick, *p. c.*	'63	'71	111	272	383		13	5	18	10	12	36	58		
Shawmut,	1845	Charles P. Loring,	{ Edwin B. Webb, *p.c., em.*	'50	'60					11	15	26	4	21	192	217	7	1
			{ William E. Barton, *p. c.* c	'85	'93													
Jamaica Plain,	1853	James H. Dodge,	Charles L. Morgan, *p. c.*	'76	'94	171	365	536	101	26	21	47	3	24	0	27	11	15
Immanuel, **Roxb'y,**	1857	Royal T. Brodrick,	Charles H. Beale, *p. c.*	'80	'94	108	309	415		6	14	20	5	13	0	18	3	5
Neponset,	1859	Herbert Tucker,	Eugene C. Webster, *p. c.*	'90	'93	38	69	107	23	3	3	6	3	3	12	18	1	1
" Pilgrim, **Dorche'r,**	1867	Charles H. Crockett,	William H. Allbright, *p.c.*	'79	'90	123	282	405	12	54	35	89	3	23	3	29	33	18
" Highland, **Roxb'y,**	1869	George W. Basford,	William R. Campbell, *p.c.*	'81	'81	137	301	438	103	21	14	35	3	14	9	26	8	18
" Walnut av., **Roxb'y,**	'70	Dea. C. H. W. Wood,	Albert H. Plumb, *p. c.*	'58	'72	114	252	366	24	2	10	12	4	16	0	20	1	5
" Olivet,	1876	Miss S. C. Smith,	Donald Browne, *p.*	'90	'95	25	59	84		6		7	0	3	0	3	0	0
" Boylston, **Ja. Plain,**	1879	Sylvester R. Crocker,	Ellis Mendell, *p. c.*	'79	'88	68	187	255	50	15	9	24	1	7	0	8	6	9
" *Swed.*,	1881	Dea. John R. Sjöman,	Peter Vincentius, *p. c.*	'88	'87	70	139	209	10	21	4	25	0	20	5	25	0	11
" *Norwegian*,	1895	Svend Clements,	Morten Olsen, *p.*	'95	'94	15	34	49	3	3	0	3	0	1	3	4	0	5

1880

a William S. Kelsey, '85, '91, and Lawrence Phelps, '78, '95, associate pastors. b W. Sherman Thompson, asst. p., '91, '94. c George H. Cate, asst. p., '79, '94.

CHURCHES.	SUNDAY SCHOOL.				Y.P.S.	BENEVOLENCE.									Legacies.	Home Exp.
Place.	Superintendent.	Mem.	Av.	Fam.	Members.	Foreign.	Ed'n.	Ch. B'd'g.	Home M.	A. M. A.	S. S.	Min. Aid.	Other.	TOTAL.		
Belchertown,	Walter R. Blackmer,	160	114	150	70	33	0	0	38	41	0	0	0	112	0	1,375
Belmont,	Harris V. Carpenter,	110	60	60	30	21	0	0	22	0	0	0	14	57	0	1,400
Berkley,	Caleb D. Babbitt,	70	40	67	39	43	0	0	11	0	5	0	0	59	0	1,025
Berlin,	Charles M. Sawyer,	95	61	55	39	32	0	13	26	14	6	0	25	116	0	900
Bernardston,	Alonzo Alford,	89	50	49	24	71	24	13	39	8	11	0	20	192	5	825
Beverly, North,	Charles S. Brown,	163	108	75	99	0	0	0	0	0	0	0	85	85	0	
" Dane st.,	Charles L. Odell,	588	522	350	218	1,434	122	0	657	193	20	0	159	2,585	0	4,128
" Wash'ton st.,	Melvin E. Davenport,	296	180	260	72	289	6	10	189	28	10	0	150	682	0	3,763
Billerica,	John E. Bull,	72	50	50	45	86	0	0	22	27	6	0	27	168	1,000	1,250
Blackstone,	Calvin H. Lee,	60	45	60	67	50	5	13	15	0	5	0	17	105	0	1,500
" Millville,	Frank Carlsjau,	11	10	5	0	0	0	2	0	4	0	0	0	6	0	
Blandford, 1st,	Charles B. Hayden,	90	38	80	0	62	0	0	0	100	0	0	153	315	0	1,300
" North,	Harrison L. Pease,	65	48	56	22	0	0	3	4	0	5	0	0	12	0	630
Boston, Ch'st'n,	Gardner Bates,	130	86		46	25	0	0	0	60	0	0	15	100	0	3,000
" Old South,	Nathan B. Day,	537	327		0	10,370	610	254	11,100	3,856	221	0	1,826	28,237	0	
" 2d, Dorch'r,	William Q. Wales,	813	472	475	153	3,629	1,458	494	3,421	742	218	50	1,229	11,241	0	9,210
" Park st.,	S. G. Greenwood,	445	254		113	2,285	0	111	2,356	627	0	0	3,947	9,326	0	26,143
" Union,	John H. Colby,	450	275	500	300	995	87	50	1,312	469	128	0	0	3,041	0	11,219
" Phillips, South	Minot F. Davis,	747	530	375	384	848	16	16	1,089	48	16	0	0	2,033	0	8,598
" Berkeley Tem.	Rev. Wm. S. Kelsey,	552	385	600	273	150	0	0	83	0	0	0	1,414	1,647	0	
" Brighton,	George C. Brock,	m356	228	300	167	409	204	0	1,390	0	0	0	498	2,501	0	5,655
" Village, Dorc.	W. G. Swan,	230	165	75	205	157	20	22	568	12	16	16	0	811	0	3,007
" Winth'p, C'n,	Frank S. Mason,	589	413	400	145	423	76	35	500	70	0	0	2,418	3,522	0	6,089
" Eliot, Roxb.,	Charles W. Hill,	330	220	245	158	1,492	101	41	1,604	106	50	0	614	4,008	0	4,396
" Central,	Dr. H. S. Pomeroy,	150			0	3,702	500	433	4,381	510	900	0	431	10,857	0	13,000
" W. Roxbury,	E. E. Grover,	236	139	183	53	273	18	0	222	57	0	20	222	812	0	5,970
" Mave'k, East,	Dea. J. Willard Brown,	717	473	430	281	194	35	75	615	72	14	0	356	1,361	0	6,490
" Mt. Vernon,	Dea. David R. Craig,	130	87	340	53	2,702	8,065	81	2,037	119	0	24	791	13,819	0	
" Shawmut,	Rev. George H. Cate,	m706	402		205	3,200	143	40	1,135	210	26	10	0	4,764	0	9,717
" Jamaica Pl.,	J. W. Farmer,	565	357	400	165	824	195	84	1,297	329	96	270	428	3,523	0	7,592
" Imman'l, Rox.	William A. Paine,	456	297	200	155	1,149	0	299	627	336	75	0	1,426	3,912	0	7,562
" Neponset,	C. H. Horne,	154	77	100	91	76	13	15	155	51	14	31	137	492	0	1,501
" Pilg'm, Dorch.	Edwin S. Woodbury,	398	251	448	188	278	167	80	526	0	25	0	450	1,526	0	9,299
" Highl'd, Rox.,	Charles H. Ziegler,	685	398	260	134	387	118	81	568	20	40	0	260	1,474	0	4,836
" Walnut av., R.	Dr. J. E. Butler,	374	260	200	146	994	51	302	1,857	306	99	324	225	4,158	500	14,117
" Olivet,	David R. Fraser,	39	20	35	16	16	0	0	0	0	0	0	0	16	0	1,025
" Boylston, J. P.	Sylvester R. Crocker,	442	275	330	127	293	13	16	86	64	22	0	249	743	0	3,838
" *Swed.*,	John E. Friberg,	m194	142		50	206	0	0	0	0	0	0	53	259	0	8,030
" *Norw.*,	Rev. Morten Olsen,	46	13	30	0	2	0	30	3	0	0	0	0	35	0	958

CHURCHES.		CLERKS.	MINISTERS.			MEMBERS.				ADMITTED.			REMOVED.				BAPT.	
City or Town.	Org.	Name.	Name.	Ord.	C'd.	Ma.	Fe.	To.	Ab.	C.	L.	To.	Di.	L.	De.	To.	Ad.	Inf.
Boston, **Allston,**	1886	Dea. C. M. De Meritt,	John O. Haarvig, *p. c.*	'83	'95	106	198	304		8	19	27	2	15	0	17	5	4
" Harvard, **Dorch'r,**	1888	Henry N. Marr,	William H. Bolster, *p. c.*	'72	'92	35	93	128	16	4	12	16	1	3	0	4	3	1
" Central, **Dorch'r,**	1888	James H. Landers,	Perley B. Davis, *p.*	'62	'92	45	63	108	18	1	5	6	1	3	0	4	0	12
" Seamen's,	1888	James E. MacDonald,	Sylvester S. Nickerson, *p.c.*	'76	'88	59	17	76	38	9	0	9	2	3	0	5	2	0
" **Roslindale,**	1890	Dea. H. H. Cole,	Richard B. Grover, *p.*	'81	'90	59	116	175	8	11	29	40	2	0	2	4	2	11
Boxboro', **West Acton,**	1784	A. W. Wetherbee,	Albert B. Peabody, *p.*	'60	'91	24	32	56	21	0	0	0	0	0	0	0	0	0
Boxford,	1702	W. W. Howe,	Emery L. Bradford, *p. c.*	'92	'92	34	94	128	50	0	1	1	9	0	0	9	0	0
" **West,**	1736	William K. Cole,	Charles L. Hubbard, *p. c.*	'68	'78	24	47	71	5	0	0	0	2	0	0	2	0	1
Boylston,	1743	Calvin H. Andrews,	D. Emery Burtner, *p.*	'90	'93	51	90	141	31	5	5	10	3	2	0	5	5	2
Bradford,	1682	Dea. S. W. Carleton,	John D. Kingsbury, *p. c.*	'56	'66	143	310	453	35	9	7	16	4	4	0	8	9	3
" **Ward Hill,**	1893	Harlan Chase,				19	41	60	3	8	2	10	2	0	0	2	9	0
Braintree, 1st,	1707	Dea. Arza B. Keith,	Alfred A. Ellsworth, *p. c.*	'62	'85	43	131	174	31	1	7	8	2	6	1	9	0	4
" **South,**	1829	Noah Torrey,	C. F. Hill Crathern,	'86	'96	24	44	68	9	0	4	4	2	5	0	7	0	1
Bridgewater,	1821	Dea. L. A. Darling,	Elbert S. Porter, *p. c.*	'83	'89	85	169	254	58	11	0	11	6	2	0	8	8	3
" **Scotland,**	1836	Mrs. T. C. Wilbur, *a*	Elbert S. Porter,	'83	'95	14	26	40	18	0	1	1	1	0	0	1	0	0
Brimfield,	1724	Dea. Edward B. Brown,	Robert J. Kyle, *p. c.*	'85	'94	29	52	81	24	0	0	0	2	0	0	2	0	0
Brockton, 1st,	1740	Jesse F. Perkins,				95	237	332		0	3	3	5	24	0	29	0	0
" **Campello,**	1837	Rufus P. Keith,	William T. Beale, *p. c.*	'82	'94	126	251	377		17	6	23	9	5	0	14	17	0
" Porter,	1850	Dea. Geo. C. Cary,				191	415	606	80	7	12	19	6	7	0	13	3	5
" *Swed.*, **Campello,**	1879	Dea. Wm. Allen,	Karl F. Ohlson, *p.*	'88	'92	128	150	278	27	14	0	14	2	15	6	23	0	23
Brookfield,	1756	Mrs. E. K. Godell,	E. B. Blanchard, *p. c.*	'92	'95	38	94	132	44	8	4	12	3	3	0	6	7	0
Brookline, Harvard,	1844	Edward Sharp,	Reuen Thomas, *p. c.*	'60	'75	201	442	643	90	8	24	32	9	7	0	16	0	0
Buckland,	1785	Dea. H. L. Warfield,	Alpheus C. Hodges, *p. c.*	'81	'81	57	117	174	37	0	4	4	1	1	3	5	0	3
Burlington,	1735	Dea. Samuel Sewall,	Austin Dodge, *p.*	'66	'95	13	39	52	19	0	0	0	0	0	0	0	0	0
Cambridge, 1st,	1636	C. F. Stratton,	Alex'r McKenzie, *p. c.b*	'61	'67	235	572	807		8	28	36	8	16	0	24		12
" Prospect st.,	1827	Albert B. Long,				129	292	421		5	10	15	3	11	0	14	0	2
" North av.,	1857	John F. Eaton, *c*				166	301	467	75	11	17	28	5	11	0	16	5	6
" Pilgrim,	1865	Dea. Daniel S. Coolidge,				244	439	683	126	27	11	38	9	21	0	30	13	5
" Wood Memorial,	1872	Dea. Abijah R. Buck,	Isaiah W. Sneath, *p. c.*	'84	'87	82	169	251	31	15	16	31	2	4	7	13	4	16
" Hope,	1890	Frank R. Stewart,	Charles M. Carpenter, *p.*	'90	'93	33	55	88	23	3	2	5	1	5	4	10	1	14
Canton,	1828	Abner Morse,	Mark B. Taylor, *p. c.*	'75	'88	48	68	116	5	9	1	10	2	1	0	3	3	0
Carlisle,	1781	W. A. Prescott,	Lyman Mevis, *p.*	'91	'94	17	31	48	13	0	0	0	2	1	0	3	0	1
Carver, **North,**	1733	Theron M. Cole,	Nehemiah Lincoln, *p.*	'72	'87	18	26	44	10	4	0	4	1	0	0	1	4	0
Charlemont, 1st,	1788	Dea. J. H. Smead,	Ira A. Smith, *p.*	'82	'91	36	61	97	5	0	5	5	3	4	0	7	0	0
" **East,**	1845	Mrs. Lyman Whiting,	Lyman Whiting, *p.*	'43	'89	18	43	61	9	0	3	3	3	2	0	5	0	1
Charlton,	1761	Dea. M. D. Woodbury,				18	42	60	20	3	2	5	2	0	0	2	2	0
Chatham,	1720	Geo. S. Atwood,	Daniel W. Richardson,	'62	'96	21	60	81	30	1	0	1	4	0	0	4	1	7
Chelmsford, **North,**	1824	Charles H. Holt,	S. Ingersoll Briant, *p.*	'68	'89	19	51	70	14	2	6	8	0	1	0	1	0	0
" Central,	1876	A. B. Woodworth,	Ernest C. Bartlett,	'96	'94	28	62	90	0	3	4	7	2	0	0	2	2	0
Chelsea, 1st,	1841	Waldo E. Pratt,	Ross C. Houghton, *p. c.*	'69	'95	101	282	383	67	5	8	13	4	16	28	48	2	7

a **Bridgewater.** *b* Leonard S. Parker, asst. p., '38, '86. *c* **West Somerville.** Byfield, *see* Newbury. Campello, *see* Brockton. Centreville, *see* Barnstable. Charlestown, *see* Boston.

CHURCHES.	SUNDAY SCHOOL.				Y.P.S.	BENEVOLENCE.									Legacies.	Home Exp.
Place.	Superintendent.	Mem.	Av.	Fam.	Members.	Foreign.	Ed'n.	Ch. B'd'g.	Home M.	A. M. A.	S. S.	Min. Aid.	Other.	TOTAL.		
Boston, Allston,	F. M. Newcomb,	390	196	250	87	666	59	125	927	49	32	53	42	1,953	0	6,130
" Harvard,	Henry N. Marr,	225	158	175	45	145	0	13	32	258	0	6	271	725	0	3,800
" Central,	Andrew J. Hersey,	175	125	75	26	88	0	15	135	10	17	0	103	368	0	2,000
" Seamen's,	Fred P. Greenwood,	55	34	22	112	0	0	0	0	0	0	0	150	150	0	
" Roslindale,	George Dame,	300	175	225	141	145	15	20	144	0	0	10	50	384	0	3,881
Boxboro,	Martin E. Wood,	70	40	28	23	53	4	6	40	10	7	0	50	170	0	557
Boxford,	S. P. Killam,	120	62	105	40	35	0	22	28	36	0	0	77	198	0	3,100
" West,	N. B. Sargent,	70	30	75		50	8	0	23	18	0	0	93	192	0	
Boylston,	Calvin H. Andrews,	160	75	110	56	30	0	10	27	38	16	5	20	146	200	1,425
Bradford,	Levi A. Drury,	550	280	500	75	251	10	53	526	61	50	0	511	1,462	0	4,000
"	Charles Bisbee,	153	75	100	47	20	0	0	13	10	0	0	65	108	0	1,274
Braintree, 1st,	Charles S. Bates,	243	152		56	227	32	21	411	31	63	0	273	1,058	0	3,751
" South,	Henry B. Whitman,	199	75		25	37	15	10	42	25	30	0	45	204	0	1,400
Bridgewater,	William D. Jackson,	210	114	140	140	111	13	0	134	51	33	0	275	617	0	2,576
" Scotland,	Edward E. Keith,	64	25	35	32	5	0	3	29	0	0	0	2	39	0	450
Brimfield,	George H. Streeter,	75	56	37	32	48	5	5	10	22	8	0	25	123	500	1,095
Brockton, 1st,	Arthur N. Whitney,	216	92		104	66	10	0	0	386	30	0	158	650	0	
" Campello,	Adelbert F. Keith,	m690	400	375	118	373	100	85	235	135	75	34	544	1,581	0	4,500
" Porter,	Charles A. Jenney,	m1057	581		305	525	53	25	1,766	65	53	0	1,563	4,050	14,000	7,727
" *Swed.*, Camp.	Eric Johnson,	214			78	2	0	0	0	1	0	0	1	4	0	3,712
Brookfield,	E. B. Hale,	180	85	90	60	73	78	12	49	8	3	4	0	227	0	1,384
Brookline, Har'd,	E. B. Floyd,	430	250		175	1,715	282	327	3,146	525	523	175	10,030	16,723	0	16,000
Buckland,	Edmund F. Smith,	118	71	127	62	51	25	15	50	65	0	0	44	250	0	1,000
Burlington,	Thomas I. Reed,	50	40	60	50	15	0	0	0	0	0	0	0	15	0	1,000
Cambridge, 1st,	George E. Mackintire,	m541	358		125	1,939	0	196	4,616	216	809	0	409	8,185	0	9,000
" Prospect st.,	Allyne L. Merrill,	465	286		121	731	46	42	1,146	249	48	0	780	3,043	0	6,026
" North av.,	James Morrison,	671	354	300	274	753	213	3	633	123	43	159	354	2,281	0	8,847
" Pilgrim,	George B. Caswell,	559	381	450	224	747	143	102	886	296	243	0	797	3,214	0	5,764
" Wood Mem.	A. Lawrence Ball,	425	255	400	162	85	20	5	70	20	11	2	220	433	0	3,402
" Hope,	Harrie Abbott,	150	105	150	75	62	0	0	0	15	0	0	52	129	0	1,700
Canton,	Miss Jennie F. Ellis,	120	76	100	93	256	0	0	110	134	41	0	254	795	0	2,288
Carlisle,	Warren B. Chamberlin,	98	50	50	32	10	5	10	23	25	5	0	10	88	0	9,000
Carver, North,	Elmer B. Perkins,	60	36	55	25	51	5	5	26	11	8	0	23	129	0	500
Charlemont, 1st,	George H. Frary,	120	62	110	28	22	4	6	11	31	4	32	12	122	0	653
" East,	E. T. Packard,	71	40	46	30	33	509	12	23	8	14	4	16	619	0	950
Charlton,		50	25	75	41	28	1	2	15	6	6	0	6	64	0	791
Chatham,	Levi Atwood,	79	36	75	45	0	0	0	0	0	0	0	4	4	0	600
Chelmsford, N.,	Arthur H. Sheldon,	124	75	133	54	19	5	12	17	20	0	0	7	80	0	1,488
" Central,	Samuel Hagerman,	135	76	75	63	62	0	17	22	25	0	0	27	153	0	2,140
Chelsea, 1st,	Arthur C. Stone,	m510	313	300	122	895	0	5	14	5	10	0	2,307	3,236	2,000	11,125

CHURCHES.		CLERKS.	MINISTERS.			MEMBERS.				ADMITTED.			REMOVED.				BAPT.	
City or Town.	Org.	Name.	Name.	Ord.	C'd.	Ma.	Fe.	To.	Ab.	C.	L.	To.	Di.	L.	Dc.	To.	Ad.	Inf.
Chelsea, Central,	1851	George M. Davis,	Charles E. Jefferson, *p. c.*	'87	'87	158	492	650	86	34	14	48	8	30	9	47	13	12
" 3d,	1877	Jacob Pratt, jr.,	[James B. Dunn, *Pres.*]		'93	45	114	159	53	8	3	11	0	3	0	3	3	2
Chester, 1st,	1769	Dea. Alfred S. Foote,	Edward C. Haynes,	'82	'93	14	15	29	14	0	4	4	0	0	0	0	0	0
" 2d,	1844	E. O. Redfield,	Thomas D. Murphy, *p.*	'68	'93	33	73	106	15	5	4	9	1	0	0	1	4	0
Chesterfield,	1764	Mrs. Wm. Baker,	Hanson E. Thygeson, *p.*	'87	'95	32	59	91	15	1	4	5	0	2	0	2	1	3
Chicopee, 1st,	1752	Rev. C. G. Burnham,	Collins G. Burnham, *p. c.*	'79	'88	27	55	82	18	2	6	8	4	2	2	8	2	0
" **Falls,**	1830	A. B. West,	Hervey G. Pillsbury, *p.c.*	'82	'95	67	110	177	20	1	17	18	5	2	14	21	0	4
" 3d,	1834	James L. Pease,	[Charles Pease, *Lic.*]		'94	53	155	208	69	15	7	22	1	1	5	7	9	3
Clinton,	1844	Edward L. Greene,	William W. Jordan, *p. c.*	'84	'93	155	302	457	81	24	9	33	11	16	0	27	8	14
Cohasset,	1824	Warren L. Tower,	E. Victor Bigelow, *p. c.*	'91	'91	28	98	126	18	5	1	6	3	5	0	8	2	2
" **Beechwood,**	1863	Dea. Ezra Brown,	[George I. Newton, *Lic.*]		'96	6	26	32	9	0	2	2	0	0	0	0	0	0
Coleraine,	1750	Dea. A. H. Temple, *a*	Frederick H. Bodman, *p.c.*	'95	'94	10	35	45	4	4	1	5	0	0	0	0	0	0
Concord,	1826	Ole O. Thorpe,	George A. Tewksbury, *p.*	'63	'91	62	127	189	29	14	1	15	4	2	1	7	3	2
Conway,	1768	Henry W. Billings,	Eugene F. Hunt, *p.*	'84	'95	64	122	186	27	18	3	21	6	11	0	17	16	0
Cummington,	1839	Miss F. M. Porter,	Joseph W. Strout, *p.*	'86	'94	37	75	112	17	1	0	1	0	1	0	1	1	0
" **West,**	1840	Mrs. S. D. Benjamin,	Joseph W. Strout, *p.*	'86	'94	8	27	35	6	0	0	0	1	0	0	1	0	0
Dalton,	1785	Dea. Henry A. Barton,	George W. Andrews, *p.*	'82	'83	102	200	302	34	12	4	16	4	3	0	7	8	9
Dana,	1852	N. L. Johnson,	Harlan Page, *p.*	'83	'93	7	16	23	6	0	0	0	0	1	0	1	0	0
Danvers **Centre,**	1689	E. A. H. Grover,	Curtis M. Geer, *p. c.*	'90	'95	53	144	197	20	9	2	11	6	1	0	7	7	0
" Maple st.,	1844	John S. Learoyd, jr.,	Edward C. Ewing, *p. c.*	'63	'83	117	285	402	28	83	24	107	5	5	1	11	55	19
Dartmouth, **South,**	1807	Wanton H. Gray,	Albion H. Ross, *p.*	'91	'95	14	36	50	10	0	0	0	1	0	0	1	0	0
Dedham,	1638	Miss Sarah B. Baker,	Joseph B. Seabury, *p. c.*	'75	'85	86	203	289	56	25	1	26	4	2	0	6	12	1
" **Islington,**	1878	Marcus H. Ellis,	Warren F. Bickford, *p.*	'76	'91	5	18	23	2	6	0	6	1	1	0	2	4	0
Deerfield, **South,**	1818	B. L. Howes,	John Cowan, *p.*	'75	'88	60	105	165	15	1	1	2	6	11	0	17	1	1
"	1835	Rev. E. N. Monroe,	Egbert N. Monroe, *p.*	'81	'91	24	61	85	13	0	0	0	2	2	0	4	0	2
Dennis, **South,**	1817	Miss E. H. Underwood,				4	46	50	15	0	0	0	0	2	0	2	0	2
" Union,	1866	Nathan A. Howes,				7	32	39	3	0	0	0	1	0	0	1	0	0
Dighton, **North,**	1710	Dea. Geo. E. Gooding,	Granville Yager, *p.*	'76	'95	19	43	62	12	4	0	4	1	2	0	3	4	0
Douglas,	1747	Mrs. Laura Balcom,	Aaron B. Peffers, *p.*	'55	'92	7	40	47	8	0	0	0	0	1	0	1	0	0
" **East,**	1834	Dea. Edwin Moore,	William T. Briggs, *p. em.* Frederick A. Balcom, *p.*	'46 '82	'66 '94	38	78	116	25	0	2	2	3	6	0	9	0	2
Dover,	1839	George L. Howe,	Edwin Leonard, *p.*	'52	'92	22	28	50	1	0	0	0	0	5	0	5	0	1
Dracut, 1st,	1721	James S. Thompson,	Ernest L Baker, *p. c.*	'94	'94	11	49	60	12	4	9	13	1	2	0	3	1	4
" Central,	1847	Wm. H. Stickney,	William A. Lamb, *p.*	'74	'93	36	51	87	13	11	4	15	1	1	0	2	10	4
Dudley,	1732	Dea. Wm. H. Upham,	William E. Morse, *p.*	'84	'94	22	62	84	20	9	4	13	2	2	1	5	8	1
Dunstable,	1757	Lyman B. Parkhurst,	Bartlett H. Weston, *p.*	'90	'91	22	46	68	8	1	2	3	0	1	1	2	1	0
Duxbury,	1843	John H. Haverstock,	Solomon G. Merrick, *p.*	'86	'95	11	52	63	14	0	1	1	0	3	2	5	0	0
East Bridgewater,	1826	James S. Allen,	Frank H. Palmer, *p.*	'80	'92	46	63	109	20	2	2	4	4	0	0	4	2	0
Easthampton, 1st,	1785		Sumner G. Wood, *p. c.*	'80	'88	98	235	333	48	8	11	19	8	8	0	16	3	4
" Payson,	1852	Charles H. Johnson,	Charles H. Hamlin, *p. c.*	'76	'85	134	342	476	75	9	6	15	9	12	0	21	5	6
Easton,	1725	Dea. E. B. Hayward, *b*	Augustus H. Fuller, *p.*	'78	'92	54	117	171	35	4	0	4	0	0	0	0	3	1

a **Griswoldville.** *b* **Eastondale.** **Chiltonville,** *see* **Plymouth.** **Clarendon Hills,** *see* **Hyde Park.** **Curtisville,** *see* **Stockbridge.** **Dorchester,** *see* **Boston.**

CHURCHES.	SUNDAY SCHOOL.				Y.P.S.	BENEVOLENCE.									Legacies.	Home Exp.
Place.	Superintendent.	Mem.	Av.	Fam.	Members.	Foreign.	Ed'n.	Ch. B'd'g.	Home M.	A. M. A.	S. S.	Min. Aid.	Other.	TOTAL.		
Chelsea, Central,	George H. Buck,	h1,100	477	750	136	500	47	20	283	30	14	11	831	2,436	0	9,596
" 3d,	Henry A. Tenney,	275	164		42	12	0	7	19	18	0	14	0	70	0	2,263
Chester, 1st,	Rev. E. C. Haynes,	30	22	21	0	0	0	0	7	5	7	0	2	21	0	381
" 2d,	F. A. Mixer,	121	58	84	77	8	0	0	8	9	4	0	43	72	0	1,611
Chesterfield,	William H. Baker,	90	44	125	49	50	0	4	0	3	37	0	14	108	0	
Chicopee, 1st,	Rev. Collins G. Burnham,	75	42	45	0	379	19	17	74	17	6	5	11	528	0	1,120
" Falls,	F. M. Nichols,	176	116	140	29	138	78	62	323	66	60	15	340	1,082	0	2,500
" 3d,	Melzar H. Mosman,	138	100	80	63	45	28	0	211	49	3	0	63	399	0	2,100
Clinton,	Edward W. Breed,	640	344	350	211	441	248	31	425	83	51	121	760	2,160	0	4,405
Cohasset,	Philander Bates,	147	84	130	90	140	0	0	193	0	16	0	0	349	0	2,148
" Beechwood,	Dea. Ezra Brown,	65	50	50	49	0	0	0	5	0	6	0	0	11	0	475
Coleraine,	Rev. F. H. Bodman,	70		50	0	0	6	10	7	0	0	0	15	38	0	728
Concord,	Benjamin Moody,	220	140	190	95	409	70	16	453	63	48	29	138	1,226	200	4,549
Conway,	Samuel H. Clary,	132	88	90	60	97	7	12	33	23	6	6	35	219	0	2,000
Cummington,	William H. Shaw,	120	86	80	41	43	7	0	38	26	5	0	13	132	0	855
" West,	Mrs. S. D. Benjamin,	26	18	36	27	0	0	0	10	0	0	0	3	13	0	226
Dalton,	Dea. John D. Carson,	373	217	255	187	1,195	948	164	2,770	695	156	78	1,082	7,088	0	3,292
Dana,	Forest A. Hicks, Nichewaug,	23	18	28	0	0	0	0	8	0	0	0	0	8	0	205
Danvers Centre,	E. H. Gilford,	244	121	165	70	200	15	0	237	135	5	0	30	622	0	2,594
" Maple st.,	George W. Fiske,	517	351	287	214	761	197	119	587	300	99	27	850	2,940	0	4,912
Dartmouth, So.,	E. B. Sturtevant,	65	38	100	80	10	0	0	0	0	0	0	0	10	0	1,500
Dedham,	James Y. Noyes,	266	202	197	102	1,129	214	93	1,130	124	91	67	410	3,258	0	3,976
" Islington,	W. F. Bickford,	54	33	80	33	9	0	0	12	0	0	0	21	42	0	200
Deerfield, South,	Henry A. Field,	160	89	125	43	131	18	11	44	69	4	7	10	294	0	1,275
"	J. J. Greenough,	35	25	41	30	40	2	0	22	15	0	0	5	84	0	600
Dennis, South,	Dea. William E. Baker,	70	35	75	14	40	0	0	0	0	0	0	6	46	0	800
" Union,	Nathan A. Howes,	60	32	40	45	0	0	0	0	0	0	0	25	25	0	700
Dighton, North,	Joseph E. Sears,	72	56	38	24	67	0	0	0	35	10	12	143	267	0	825
Douglas,	Mrs. Lucy A. Peffers,	55	38	50	50	25	10	0	34	17	2	6	24	118	0	225
" East,	Aaron F. Jones,	100	80	100	84	109	6	4	49	32	15	5	19	239	0	1,425
Dover,	George L. Howe,	58	35	44	46	12	0	5	10	2	0	0	9	38	0	591
Dracut, 1st,	Charles L. Hodge,	113	69	90	50	3	6	3	6	30	7	0	15	70	0	927
" Central,	Calvin Richardson,	146	106	63	0	20	0	0	0	17	0	0	0	37	0	798
Dudley,	Dea. David A. Bisco,	151	81	68	86	20	0	0	0	4	0	0	5	29	0	1,010
Dunstable,	George A. Glover,	110	58	50	40	93	10	16	40	51	8	0	57	275	0	1,870
Duxbury,	Sarah B. Higgins,	96	44	44	20	15	0	0	43	0	2	0	10	70	0	1,100
E. Bridgewater,	Charles W. Leach, Matfield,	75	55	70	52	34	5	5	33	0	7	4	7	95	0	1,450
Easthampton, 1st,	William C. Smith,	316	160	200	97	209	79	79	230	250	20	0	91	958	0	4,088
" Payson,	William Gallagher,	295	174	350	93	531	83	10	940	72	39	22	48	1,745	100	4,437
Easton,	Dea. E. B. Hayward,	m330	180	240	90	150	17	3	280	25	38	14	60	587	100	1,425

CHURCHES.		CLERKS.	MINISTERS.			MEMBERS.				ADMITTED.			REMOVED.				BAPT.	
City or Town.	Org.	Name.	Name.	Ord.	C'd.	Ma.	Fe.	To.	Ab.	C.	L.	To.	Di.	L.	Dc.	To.	Ad.	Inf.
Easton, *Swedish*, **North,**	1883	William Borg,	Emil Holmblad, *p.*	'84	'92	28	20	48	1	0	0	0	0	0	10	10	0	18
Edgartown,	1642	Theo. S. Winpenny,	Charles N. Gleason, *p.*	'87	'93	19	53	72	3	0	0	0	3	0	0	3	0	0
Egremont, **South,**	1816	Roscoe C. Taft,				26	63	89	21	2	2	4	2	4	0	6	2	1
Enfield,	1789	Henry E. Brown,	J. Howe Vorce, *p.*	'70	'93	74	153	227	26	0	0	0	3	8	0	11	0	6
Erving,	1832	Rev. J. W. Brownville,	John W. Brownville, *p.*	'73	'92	21	40	61	14	2	3	5	0	0	0	0	2	0
Essex,	1683	Rufus Choate,				32	99	131	19	0	0	0	1	0	1	2	0	0
Everett, 1st,	1848	Franklin Peirce,	Arthur B. Patten, *p.*	'94	'95	152	248	400		11	24	35	5	10	0	15	4	5
" Courtland st.,	1891	Geo. R. F. Nichols,	Richard H. McGown, *p.*	'82	'95	26	30	56	17	10	4	14	0	2	0	2	4	0
" Mystic Side,	1893	J. Edward Higgins, *a*	Albert Watson, *p. c.*	'71	'93	44	81	125	5	4	7	11	2	2	0	4	2	5
Fairhaven,	1794	Tucker Damon,	Dorrall Lee, *p.*	'74	'93	31	100	131	12	4	0	4	3	0	0	3	0	4
Fall River, 1st,	1816		William W. Adams, *p. c.*	'60	'63	55	185	240	25	6	7	13	4	6	1	11	3	1
" Central,	1842	James W. Brigham,	Wm. Walker Jubb, *p. c. b*	'64	'91	186	353	539	75	5	6	11	4	5	0	9	1	44
" Fowler,	1874	Walter E. Tripp,	Payson W. Lyman, *p. c.*	'71	'88	17	69	86	16	1		2	1	2	0	3	0	0
" *French*,	1886	Isaiah Lord,	Joseph Allard, *p. c.*	'82	'86	40	43	83		10		11	1	3	0	4	10	7
" Broadway,	1894	Holden Baldwin,	William E. Todd, *p. c.*	'90	'95	18	60	78		31	4	35	0	2	0	2	8	2
Falmouth, 1st,	1708	Dea. George E. Clarke,	Chas. H. Washburn, *p. c.*	'85	'90	41	107	148	36	2	2	4	3	1	0	4	2	4
" East,	1821	Dea. Wm. W. Eldridge,	Henry K. Craig, *p.*	'55	'93	9	28	37	10	0	0	0	0	0	0	0	0	0
" North,	1833	Dea. Jas. M. Witherell,	Ezra N. Smith, *p.*	'72	'90	18	43	61	4	0	0	0	2	0	0	2	0	0
" Waquoit,	1849	John B. Fisher,	Henry K. Craig, *p.*	'55	'93	7	37	54	11	0	0	0	2	2	4	8	0	0
" Woods Holl,	1880	Mrs. J. W. Bowles,	George S. Dodge, *p.*	'93	'93	10	18	28	5	2	0	2		0	0	1	2	3
Fitchburg, Calvinist,	1768		George R. Hewitt, *p.*	'86	'94	152	285	437		9	6	15	9	10	0	19	3	4
" Rollstone,	1868	Frank C. Hoyt,				178	366	544	80	2	12	14	11	6	0	7	1	9
" *German*,	1889	Christian Moeckel,	S. Herman Schwab, *p.*	'89	'88	16	55	71	10	7	2	9	0		1	2	1	5
" *Swedish*,	1892	Knut Mosesom,	Carl W. Holm, *p. c.*	'85	'94	39	52	91	3	13	11	24		3	6	10	0	9
Foxboro',	1779	Dea. Horace Carpenter,	James W. Flagg, *p.*	'82	'93	63	79	242	55	4	2	6	6	3	1	10	0	1
Framingham,	1701	Rev. L. R. Eastman,	Lucius R. Eastman, *p. c.*	'62	'71	78	192	270	26	1	0	1	5	7	0	12	0	1
" Saxonville,	1833	Dea. J. B. Johnson,	George A. Brock, *p. c.*	'91	'91	38	114	152	37	6	7	13	8	0	0	8	2	6
" South,	1873	Fred L. Oakes,	Frederick E. Emrich, *p. c.*	'75	89	125	251	376	49	30	16	46	5	16	1	22	16	8
Franklin, 1st,	1738	Dea. J. Herbert Baker,	Charles W. Longren, *p.*	'87	'94	93	207	300	62	12	8	20	0	14	0	4	2	2
" South,	1855	Mrs. A. L. Wadsworth,				5	11	16	8	0	0	0		0	0	1	0	0
Freetown, Assonet,	1807	Gilbert M. Nichols,	Franklin K. Beem, *p.*	'95	'95	8	16	24	4	0	0	0	0		0	1	0	0
Gardner,	1786	Dea. H. H. Smith, W. G.	Frank E. Ramsdell, *p. c.*	'91	'91	125	248	373	50	47	20	67	7	6	6	19	35	6
Georgetown, 1st,	1732	Alice C. Noyes,	Henry R. McCartney, *p.c.*	'87	'91	27	96	123	25	1	1	2	7		14	22	0	0
" Memorial,	1864	Dea. Henry Hilliard,	C. Julian Tuthill, *p.*	'94	'95	37	84	121	23	0	1	1	0	5	0	5	0	1
Gill,	1796	Mrs. E. L. S. Moore,	Harry C. Adams, *p.*	'89	'94	10	23	33	11	0	0	0	0	0	0	0	0	0
Gloucester, West,	1716	J. E. Roberts,	Temple Cutler, *p.*	'61	'95	19	28	47	0	0	0	0	1	0	0	1	0	0
" Trinity,	1829	John J. Pew,	Rufus P. Hibbard, *p. c.*	'68	'88	82	240	322	32	18	3	21	6	7		14	7	4
" Lanesville,	1830	Francis Reid,	Frank H. Reed, *p. c.*	'86	'86	37	82	119	35	0	0	0	0	0	0	0	0	5
" Magnolia,	1887	George A. Upton,	James E. Enman, *p. c.*	'95	'95	10	16	26	8	0	0	0	1	0	0		0	0
Goshen,	1780	C. N. Shaw, Swift River,	John E. Bowman, *p.*	'95	'96	23	36	59	12	0	0	0	2	5	0	7	0	0

a **Malden.** *b* Edwin A. Buck, asst. pastor, '54, '67.

Feeding Hills, *see* Agawam. Florence, *see* Northampton. Gilbertville, *see* Hardwick.

CHURCHES.	SUNDAY SCHOOL.				Y.P.S.	BENEVOLENCE.									Lega-cies.	Home Exp.
Place.	Superintendent.	Mem.	Av.	Fam.	Mem-bers.	For-eign.	Ed'n.	Ch. B'd'g.	Home M.	A. M. A.	S. S.	Min. Aid.	Other.	TOTAL.		
Easton S., North,	William Borg,	85	65	50	0	14	0	3	15	0	0	0	2	34	0	555
Edgartown,	Mrs. H. R. F. Shepard,	60	38	50	36	42	0	0	19	0	6	0	125	192	0	750
Egremont, South,	C. G. Dalzell,	93	61	55		18	7	10	7	12	9	0	20	83	4,000	1,277
Enfield,	R. Lewis Thayer, Smith's,	243	117	150	35	118	23	23	185	95	0	83	251	778	0	1,736
Erving,	William W. Brown,	125	67	106	53	0	0	3	8	0	0	0	13	24	0	610
Essex,	David L. Haskell,	173	91	138	32	18	0	0	87	23	21	0	163	312	0	1,800
Everett, 1st,	George S. Marshall,	773	370	475	125	270	79	20	54	67	0	6	41	537	0	6,350
" Courtland st.	John M. Finch,	140	85	130	46	2	0	0	0	0	0	0	0	2	0	
" Mystic Side,	Herbert Porter, *b*	365	187	185	87	97	10	19	29	15	10	7	13	200	0	3,107
Fairhaven,	Robert W. Taber,	174	113	145	72	115	0	0	83	0	0	0	117	315	0	2,360
Fall River, 1st,	J. Frank Allen,	295	174	180	106	983	1,671	56	4,723	90	35	0	2,487	10,045	0	7,290
" Cen'l,	Clinton V. S. Remington, *d*	790	592	450	157	1,632	0	91	3,046	665	70	0	80	5,584	0	10,000
" Fowler,	Dea. Thomas Chew,	135		75	30	56	10	0	39	37	25	0	20	187	0	1,515
" *French*,	Isaiah Lord,	80	75	25	0	0	0	0	0	0	0	0	0	0	0	
" Broadway,	John B. Brayton,	200	125	130	70	0	5	0	0	0	4	0	20	29	0	1,500
Falmouth, 1st,	Seba A. Holton,	90	58	135	35	131	17	6	154	26	17	6	51	408	0	1,650
" East,	Dea. W. W. Eldridge,	28	14	16	18	0	0	0	0	0	0	0	0	0	0	400
" North,	Dea. Silas Hatch,	46	32	30	15	82	0	6	37	4	0	0	16	5	0	600
" Waquoit,	Dea. Alexander Crocker,	18	12	39	0	21	0	0	10	0	4	0	0	35	0	435
" Woods Holl,	John W. Bowles,	61	39	25	86	5	0	0	17	0	0	0	25	47	0	500
Fitchburg, Calv.	George A. Hitchcock,	307	170	300	110	96	76	26	463	102	85	20	386	1,254	0	5,000
" Rollstone,	Charles A. Tilton,	552	290	400	174	299	50	137	383	102	33	41	226	1,271	500	6,375
" *German*,	Rev. S. Herman Schwab,	125	80	70	29	0	6	0	20	0	0	0	15	41	0	550
" *Swedish*,	John P. Ohlson,	85	75		87	0	8	0	12	5	0	0	13	38	0	10,076
Foxboro',	Benjamin F. Boyden, 2d,	295	163	204	59	326	25	29	134	60	22	7	176	779	0	2,320
Framingham,	George E. Fay,	150	73	140	69	577	7	41	956	370	14	0	81	2,046	500	2,986
" Saxonville,	Arthur C. Winch,	131	93	130	44	48	5	10	77	11	3	43	168	365	0	1,700
" South,	John C. Freese,	424	248	300	161	1,110	98	221	1,108	422	67	0	1,407	4,433	0	6,361
Franklin, 1st,	John W. Richardson,	266	149	200	102	119	11	14	79	19	6	0	0	248	0	23,030
" South,	Mrs. A. L. Wadsworth,	10	10	6	0	0	0	0	1	0	0	0	0	1	0	175
Freetown, Ass't,		0	0	17	6	0	0	0	0	0	0	0	0	0	0	264
Gardner,	C. C. Rathburn,	400	210	375	179	127	90	62	279	45	13	0	501	1,117	0	15,000
Georgetown, 1st,	Edwin S. Daniels,	125	80	150	39	42	24	5	100	31	6	0	0	208	0	2,300
" Memorial,	Lewis H. Giles,	142	68	117	0	75	71	0	102	26	5	0	83	362	5,475	1,651
Gill,	Henry. J. Moore,	40		14	28	0	2	0	7	106	0	0	0	115	0	360
Gloucester, West	John R. Cook,	60	29	50	0	0	0	0	8	0	0	0	6	14	0	625
" Trinity,	John Cunningham,	525	341	580	82	289	71	139	577	122	50	45	1,105	2,398	100	5,602
" Lanesville,	Joseph H. Andrews,	136	96	120	112	10	0	10	20	0	0	0	53	93	0	1,050
" Magnolia,	Robert W. Boyd,	58	28	50	25	0	0	0	12	0	0	0	23	35	0	883
Goshen,	Edward C. Packard,	58	35	30	24	6	0	0	37	45	0	0	0	88	0	850

d Charles H. Wells, mission supt.

CHURCHES.		CLERKS.	MINISTERS.			MEMBERS.				ADMITTED.			REMOVED.				BAPT.	
City or Town.	Org.	Name.	Name.	Ord.	C'd.	Ma.	Fe.	To.	Ab.	C.	L.	To.	Di.	L.	Dc.	To.	Ad.	Inf.
Grafton,	1731		Benjamin A. Robie, *p.*	'66	'84	44	148	192	25	0	0	0	3	0	0	3	0	0
Grafton, **Saundersville,**	1860	Willinm E. Fowler,	David Howie, *p.*	'89	'93	33	65	98	31	16	11	27	2	4	3	9	6	2
Granby,	1762	Arthur W. Fiske,	Robert C. Bell, *p.*	'69	'92	77	134	211	31	2	8	10	2	2	6	10	0	0
Granville, **East,**	1747	Mrs. J. W. Johnson,	George A. Beckwith, *p.*	'62	'94	15	35	50	17	0	0	0	1	0	0	1	0	0
" **West,**	1781	Rev. S. B. Andrews,	Samuel B. Andrews, *p.*	'68	'96	24	37	61	27	0	0	0	1	0	0	1	0	1
Great Barrington,	1743	Joseph W. Curtis,	Leon D. Bliss,	'89	'96	104	171	275	55	0	0	0	4	1	0	5	0	3
" **Housatonic,**	1841	Thomas E. Brown,	Arthur J. Benedict, *p.*	'75	'92	55	124	79	27	9	3	12	6	4	0	10	3	6
Greenfield, 1st,	1754	Chas. W. Dinsmore,	Carey H. Watson, *p.*	'91	'90	29	51	80	18	6	1	7	4	1	0	5	5	1
" 2d,	1817	Solon L. Newton,	G. Glenn Atkins, *p.*	'95	'94	92	208	300	45	8	21	29	6		0	17	4	3
Greenwich,	1749	W. H. Glazier,	Lawrence Perry, *p.*	'94	'94	26	77	103	21	1	5	6	6	4	10	20	0	0
Groton,	1664	Dea. D. P. Keyes,	Louis B. Voorhees, *p. c.*	'71	'93	57	131	188	40	2	4	6	7	0	0	7	2	0
Groveland,	1727	Dea. Wm. B. Ladd,	Louis F. Berry, *p.*	'94	'94	25	78	103	14	3	2	5	1	1	0	2	2	0
Hadley, 1st,	1659	Martin S. Pierce,	Edward E. Keedy, *p.*	'94	'94	62	114	76	37	2	2	4	2		5	8	2	2
" 2d, **North,**	1831		John W. Lane, *p. c.*	'60	'77	57	81	138	44	0	0	0	2	2	0	4	0	0
Halifax,	1734	H. D. Packard,	Louis Ellms, *p. c.*	'89	'92	14	38	52	12	2	4	6	0	1	0		0	0
Hamilton,	1714	Joseph P. Lovering,	Jesse G. Nichols, *p. c.*	'94	'94	32	64	96	33		2	3	3	0	0	3		0
Hampden,	1785	Dea. Geo. B. Newell,	George W. Solley, *p.*	'95	'94	24	47	71	16	2	2	4	4	1	0	5	0	1
Hanover, **West,**	1728	Francis B. Ellis,	Edward Disbrow,	'92	'95	14	45	59	10	0	3	3	1	1	0	2	0	0
" Four Corners,	1854	Henry B. Barstow,	John Wild, *p. c.*	'92	'92	13	28	41	8	0	0	0	0	0	0	0	0	0
Hanson,	1748	Eliza F. Thomas,	Adoniram J. Leach, *p. c.*	'84	'93	10	31	41	4	0	1	1	3	1	4	8	0	0
Hardwick,	1736	Rev. Harlan Page,	Harlan Page, *p.*	'83	'91	11	33	44		2	2	4	3	1	0	4	0	0
" **Gilbertville,**	1867	Alfred H. Richardson,	Dwight C. Stone, *p. c.*	'88	'95	49	79	128	42	3	4	7	3	6	0	9	2	1
Harvard,	1821	Dea. J. W. Bacon, **Ayer**	Charles C. Torrey, *p.*	'55	'86	27	49	76	13	0	2	2	2	1	0	3	0	0
Harwich,	1747	Dea. W. H. Underwood,	Artemas J. Haynes, *p. c.*	'94	'94	6	26	32	8	0	0	0	0	1	0		0	0
" **Port,**	1855	Miss Jennie Doane,	Henry P. Cutting, *p.*	'45	'95	6	34	40	4	1	0	1	2	1	0	3	0	0
Hatfield,	1671	James Porter,	Robert M. Woods, *p. c.*	'77	'76	102	184	286	37	9	3	12	5	3	1	9	5	5
Haverhill, West,	1735	Edward Webster,	John N. Lowell, *p. c.*	'77	'80	59	86	145	36	3	0	3	2	8	0	10		1
" 4th,	1744	Dea. J. H. Jaques,	George L. Gleason, *p. c.*	'66	'88	7	16	23	3	0	0	0	0	0	0	0	0	0
" Centre,	1833	Charles N. Dyer,	Calvin M. Clark, *p. c.*	'90	'93	117	311	428	40	7	6	13	9	7	3	19	5	6
" North,	1859	George C. Howe,	George H. Reed, *p. c.*	'87	'91	132	378	510		9	9	18	3	6	0	9	9	3
" Riverside,	1884	Arthur T. Brown,	George L. Gleason, *p. c.*	'66	'88	20	56	76	7	8	5	13	0	2		3	8	0
" Union,	1891	Dea. Samuel Driver,	George Benedict, *p. c.*	'83	'92	25	64	89	4	4	5	9	0	6	0	6	3	0
" St. John's, *French*,	'93	Edward Thain,	Samuel P. Rondeau, *p.*	'92	'95	12	9	21	3	2	5	7	0	2	0	2	1	0
Hawley,	1778	Mrs. F. S. Bissell,	John A. Pogue, *p.*	'96	'95	24	35	59	12	0	0	0	1	1	0	2	0	0
" **West,**	1825	Willis Vincent,	Albert G. Beebee, *p.*	'54	'94	24	33	57	12	0	0	0	4	0	0	4	0	0
Hingham,	1847	Mrs. Wm. A. Vining,	Wm. Eugene Cadmus, *p.c.*	'94	'94	38	65	103	7	9	5	14	3	0	0	3	5	8
" Bethany, **Nantasket,**	1891	Miss N. A. Richardson,	Cecil Harper, *p.*	'79	'92	6	15	21	2	0	5	5	0	0	0	0	0	0
Hinsdale,	1795	James Hosmer,	James H. Laird, *p. c.*	'64	'83	76	136	212	47	4	2	6	3	2	0	5	2	3
Holbrook,	1856	Seth C. Sawyer,	Warren F. Low, *p. c.*	'94	'94	77	184	261	42	0	2	2	4	2	0	6	0	3
Holden,	1742	Miss Nancy Perry,	Thomas E. Babb, *p.*	'69	'92	41	77	118	36	0	5	6	3	3	0	6		0

Haydenville, *see* **Williamsburg.**

CHURCHES.	SUNDAY SCHOOL.				Y.P.S.	BENEVOLENCE.									Legacies.	Home Exp.
Place.	Superintendent.	Mem.	Av.	Fam.	Members.	Foreign.	Ed'n.	Ch. B'd'g.	Home M.	A. M. A.	S. S.	Min. Aid.	Other.	TOTAL.		
Grafton,	William Loynd,	155	88	104	78	315	20	0	247	38	0	0	221	841	0	
Grafton, S'ville,	William E. Fowler,	144	94	106	84	5	0	5	5	0	5	0	10	30	0	9,004
Granby,	Adelbert L. Blackmer,	125	91	98	93	154	79	12	362	58	85	5	33	788	0	1,398
Granville, East,	E. D Dickinson,	47	25	43	16	37	6	5	20	11	3	0	5	87	0	782
" West,	Frank L. Ives,	25	18	28	29	1	0	0	7	0	1	0	10	19	0	275
Great Barrington	Edward J. Van Lennep,	229	143	175	120	69	28	0	93	22	15	35	290	552	0	3,886
" Housatonic,	Thomas E. Brown,	200	150	125	50	423	65	20	134	90	47	9	150	938	0	2,100
Greenfield, 1st,	Charles W. Dinsmore,	98	48	75	36	43	0	17	15	0	10	0	8	93	10,093	760
" 2d,	Dea. F. A. Rugg,	263	213	400	120	307	64	43	98	83	64	30	282	971	0	4,737
Greenwich.																
Groton,	Grant W. Shattuck,	124	65	125	29	328	14	47	403	284	47	0	171	1,294	0	1,710
Groveland,	Harry G. Parker,	120	86	250	28	52	13	11	44	21	13	0	32	186	100	
Hadley, 1st,	Martin S. Pierce,	149	78	98	73	190	4	2	195	24	1	1	9	426	0	1,263
" 2d, North,	John W. Clark,	99	61	71	40	21	0	0	0	19	0	0	25	65	0	981
Halifax,	James T. Thomas,	52	28	70	43	17	2	2	8	3	0	2	0	34	0	500
Hamilton,	Jos. P. Lovering,	95	50	150	40	29	0	0	28	0	10	0	42	109	0	900
Hampden,	Alonzo B. Newell,	44	30	53	17	45	0	0	3	0	2	0	30	80	1,000	1,182
Hanover, West,	James Richmond,	85	50	65	35										0	675
" Four Corners,	Isaiah Hatch,	62	36	50	28	31	4	3	5	4	7	2	14	70	0	700
Hanson,	Malinda A. Carr,	65	30	100	44	35	3	0	8	0	7	3	11	67	0	750
Hardwick,	Frank W. Kimball,	42	28	85	29	4	0	0	11	0	0	0	5	20	0	1,100
" Gilbertville,	Elmer M. Marsh,	245	210	148	73	276	60	70	313	88	28	0	0	835	0	2,122
Harvard,	Dea. J. W. Bacon, **Ayer**,	100	57	50	51	89	4	8	13	10	17	0	154	295	0	1,000
Harwich,	Rev. A. J. Haynes,	85	50	65	45	33	0	0	56	0	0	0	16	105	0	1,010
" Port,	Rev. H. P. Cutting,	60	50	40	20	0	0	0	0	0	0	0	10	10	0	1,000
Hatfield,	Howard W. Dickenson,	182	125	140	105	395	38	53	280	180	20	65	242	1,273	0	2,103
Haverhill, West,	Dea. F. A. Russell,	154	83	100	68	66	20	20	114	71	43	3	50	387	0	1,385
" 4th,	Dea. J. H. Jaques,	29	17	41	0	20	30	10	25	33	8	0	550	676	0	437
" Centre,	Hazen M. Chase,	450	230	400	220	217	40	67	576	92	37	0	148	1,177	0	6,000
" North,	Dea. Leonard W. Smith,	426	206	560	136	670	0	50	1,014	118	0	0	1,167	3,019	500	8,425
" Riverside,	Dea. A. W. Brown,	262	124	215	81	15	0	4	15	123	30	0	23	210	0	1,070
" Union,	Dea. Perley A. Stone,	275	144	200	113	46	4	0	13	11	0	0	36	110	1,000	2,476
" St. John's, *Fr.*	Rev. S. P. Rondeau,	17	15	8	0	0	0	0	0	0	0	0	0	0	0	80
Hawley,	Enos Harmon,	55	38	40	20	42	0	0	14	4	4	0	38	102	0	468
" West,	Clarence C. Fuller,	50	35	35	32	15	9	0	19	0	4	0	10	57	0	450
Hingham,	Dea. George E. Kimball,	135	72	84	133	84	9	0	16	0	0	0	0	109	0	2,096
" Bethany,	Herbert O. Beale,	40	30	40	36	2	2	2	2	0	0	0	2	10	0	726
Hinsdale,	Azariah S. Storm,	220	123	110	111	263	0	28	479	49	49	10	117	995	0	2,286
Holbrook,	Leonard Belcher,	262	130	225	70	443	173	124	305	180	52	3	29	1,309	0	2,656
Holden,	Frank J. Knowlton,	139	58	130	44	54	6	0	16	19	11	0	35	141	0	1,365

CHURCHES.		CLERKS.	MINISTERS.			MEMBERS.				ADMITTED.			REMOVED.				BAPT.	
City or Town.	Org.	Name.	Name.	Ord.	C'd.	Ma.	Fe.	To.	Ab.	C.	L.	To.	Di.	L.	Dc.	To.	Ad.	Inf.
Holland,	1765	Mrs. W. L. Webber,	Josiah G. Willis,	'76	'96	8	25	33	14	0	0	0	0	2	0	2	0	0
Holliston,	1728	Dea. Wm. Daniels,	Nicholas Van der Pyl, *p. c.*	'93	'95	80	198	278	57	11	7	18	7	10	1	18	9	0
Holyoke, 1st,	1799	John K. Judd,	George W. Winch, *p. c.*	'75	'88	83	152	235	10	2	10	12	4	2	1	7	0	2
" 2d,	1849	Jeremiah N. Hubbard,	Edward A. Reed, *p. c.*	'71	'86	238	628	916	101	36	32	68	12	27	1	40	7	21
" *French*,	1886	George C. Roberts,	Charles H. Vessot, *p.*	'92	'93	11	12	25	0	0	0	0	0	0	0	0	1	2
Hopkinton,	1724	Dea. J. C. Adams,	Theodore J. Holmes, *p. c.*	'59	'93	83	158	241	76	3	2	5	6	13	0	19	3	1
Hubbardston,	1770	Willis L. Lovewell,	[Henry H. Burdon, *Lic.*]		'95	20	42	62	22	1	0	1	2	1	0	3	1	0
Hudson,	1889	William E. Tarbell,	Almon J. Rackliffe, *p.*	'82	'94	25	52	77	11	4	11	15	2	4	0	6	1	2
Huntington, 1st, **Norwich**,	1778	Dea. C. H. Kirkland,	Wilbur Rand, *p.*	'83	'95	27	44	71	6	3	5	8	1	1	2	4	3	0
" 2d,	1846	C. W. Jones,	Webster L. Hendrick,	'89	'94	43	90	133	33	0	4	4	0	4	0	4	0	0
Hyde Park,	1863	Edw. S. Hathaway,	Andrew W. Archibald, *p. c.*	'76	'92	230	463	693	99	31	26	57	10	15	1	26	12	11
" **Clarendon Hills**,	1880	George Jeffers,	Albion H. Johnson, *p.*	'64	'82	25	39	64	7	3	0	3	0	0	0	0	3	13
Ipswich, 1st,	1634	Dea. Z. Cushing,	Edward Constant, *p.*	'83	'92	29	114	143	17	3	4	7	2	3	1	6	0	0
" South,	1747	Joseph I. Horton,	T. Frank Waters, *p. c.*	'76	'79	29	129	158	24	8	0	8	2	2	0	4	8	2
" Linebrook,	1749	Dea. J. H. Tenney,	William P. Alcott, *p. c.*	'68	'86	24	26	50	9	1	0	1	1	2	0	3	0	1
Kingston,	1828	Eliza R. Le Porte,	Zenas Crowell, *p. c.*	'77	'86	19	59	78	23	0	0	0	1	6	2	9	0	0
Lakeville,	1725	Dea. Charles F. Paull,	[George W. Ellison, *Bapt.*]	'86	'95	41	33	74	18	1	2	3	0	2	0	2	1	0
" Union Grove,	1877	Mary L. Tobey,				1	8	9	5	0	0	0	0	0	0	0	0	0
Lancaster,	1839	Horatio Bailey,	Charles S. Haynes, *p. c.*	'94	'96	45	69	114	28	1	0	1	5	2	0	7	0	1
Lanesboro',	1764	Dea. Wm. A. Fuller,				3	9	12	3	0	0	0	1	0	4	5	0	0
Lawrence, Lawrence st.,	1847	Albert I. Couch,	William E. Wolcott, *p. c.*	'81	'85	132	296	428	90	10	12	22	7	5	0	12	6	8
" South,	1868	John H. Gilman,	Edward A. Chase, *p. c.*	'84	'89	53	113	166	26	3	1	4	1	2	0	3	1	0
" Riverside,	1878	John W. Mozeen,	Henry E. Oxnard, *p. c.*	'94	'96	27	81	108	11	10	3	13	0	9	0	9	0	8
" Trinity,	1883	Edwin Fletcher,	Frederic H. Page, *p. c.*	'93	'96	113	287	400	60	8	4	12	6	2	26	34	3	5
" United,	1886	Christopher Warburton	[Bernard Watson, *Lic.*]			30	31	61	9	9	7	16	0	2	0	2	2	2
Lee,	1780	Charles H. Sabine,	Lyman S. Rowland, *p. c.*	'64	'77	157	291	448	95	8	0	8	10	15	0	15	2	4
Leicester,	1719	J. C. Watson,	David C. Reed, *p. c.*	'84	'94	80	131	211	47	16	5	21	8	1	0	9	13	0
Lenox,	1769	Dea. Henry Sedgwick,	Edward Day, *p. c.*	'86	'90	59	94	153	25	6	4	10	2	2	0	4	3	2
Leominster,	1822	Dea. C. E. Woodward,	George R. W. Scott, *p.*	'68	'93	149	301	450	54	27	17	44	6	14	0	20	18	2
" **North**,	1874	Mrs. Emma G. Hall,	James M. Bell, *p.*	'58	'93	20	48	68	10	0	0	0	2	1	0	3	0	0
Leverett,	1774	Cephas F. Frary,	George E. Fisher, *p.*	'50	'86	64	68	132	38	0	3	3	2	2	0	4	0	0
Lexington,	1868	Edmund C. Whitney,	Charles F. Carter, *p. c.*	'83	'96	68	127	195	37	1	5	6	0	2	0	2	0	5
Lincoln,	1747	George L. Chapin,	Edward E. Bradley, *p. c.*	'93	'93	31	53	84	24	0	0	0	1	1	0	2	0	3
Littleton,	1840		Amelia A. Frost, *p. c.*	'94	'94	34	67	101	19	1	2	3	3	3	0	6	0	0
Longmeadow,	1716	Edward P. Tabor,	Stephen G. Barnes, *p. c.*	'81	'91	46	118	164	21	9	6	15	3	7	0	10	4	1
" **East**,	1829	Arthur G. Crane,	Albert D. Smith, *p. c.*	'88	'92	37	65	102	27	0	1	1	5	6	0	11	0	4
Lowell, Pawtucket,	1797	John J. Colton,	Willis D. Leland, *p. c.*	'80	'93	45	103	148	18	14	5	19	2	0	0	2	10	1
" 1st,	1826	Harry P. Graves,				233	672	905	200	74	14	88	11	21	40	72	42	13
" Eliot,	1830	Edwin S. Bigelow,	John M. Greene, *p. c.*	'57	'70	165	257	422	46	32	10	42	10	6	0	16	12	4
" John st.,	1839	Wm. H. G. Wight,	George H. Johnson, *p. c.*	'77	'92	65	158	223	25	11	4	15	4	6	0	10	8	3

Housatonic, *see* **Great Barrington**. **Hyannis**, *see* **Barnstable**.
Indian Orchard, *see* **Springfield**. **Islington**, *see* **Dedham**. **Jamaica Plain**, *see* **Boston**. **Lanesville**, *see* **Gloucester**. **Linden**, *see* **Malden**. **Linebrook**, *see* **Ipswich**.

CHURCHES.	SUNDAY SCHOOL.				Y.P.S.	BENEVOLENCE.									Legacies.	Home Exp.
Place.	Superintendent.	Mem.	Av.	Fam.	Members.	Foreign.	Ed'n.	Ch. B'd'g.	Home M.	A. M. A.	S. S.	Min. Aid.	Other.	TOTAL.		
Holland,	G. L. Webber,	26	18	18	0	0	0	0	20	0	4	0	0	24	0	225
Holliston,	George H. B. Leland,	249	148	200	77	149	0	0	192	0	0	0	67	408	0	2,879
Holyoke, 1st,	Roland T. Oakes,	443	242	300	130	344	228	25	244	144	68	25	1,000	2,078	0	6,000
" 2d,	Arthur J. Newell,	953	553	535	79	1,643	193	90	3,853	276	45	94	41,660	47,854	0	12,219
" *French*,	Rev. C. H. Vessot,	25	13	26	0	0	0	0	7	0	0	0	25	32	0	19
Hopkinton,	Albert J. Brewer,	194	130	150	77	170	25	66	170	80	24	47	3,450	4,032	0	2,500
Hubbardston,	Willis L. Lovewell,	65	34	45	20	5	5	3	10	10	0	0	0	33	0	280
Hudson,	Milton T. Bailey,	174	100	86	53	8	0	0	31	0	0	0	9	48	0	1,391
Huntington, 1st,	James B. Lyman,	70	44	40	24	5	0	0	3	27	2	0	0	37	0	630
" 2d,	H. W. Munson,	87	66	80	55	58	0	2	20	20	0	0	10	110	0	1,024
Hyde Park,	Dr. Joseph K. Knight,	743	456	550	204	1,042	161	173	1,138	304	86	112	3,554	6,570	0	7,526
" Cl. Hills,	Henry L. Johnson,	187	115	125	75	10	7	0	0	10	0	0	0	27	0	
Ipswich, 1st,	Rev. E. Constant,	130	84	150	60	184	23	10	106	56	6	0	80	465	1,500	1,992
" South,	Frank T. Goodhue,	188	98		69	149	39	35	157	120	28	10	97	635	0	1,824
" Linebrook,	Albert F. Tenney,	45	32	35	20	51	4	0	26	16	0	0	0	97	0	680
Kingston,	Fannie B. McLauthlin,	100	50	77	35	78	15	20	43	15	17	5	65	258	0	1,800
Lakeville,	Thomas P. Paull,	76	50		18	99	0	0	74	8	10	0	37	228	0	1,000
" Un. Grove,		0	0	14	0	0	0	0	0	0	0	0	0	0	0	
Lancaster,	William E. Sargent,	60	42	80	18	156	23	14	108	112	23	0	183	619	0	1,247
Lanesboro',	William S. Royce,	45	30	10	0	0	0	0	0	0	0	0	0	0	0	404
Lawrence, L'e st.	John Wilkinson,	370	215	350	153	327	67	68	1,500	195	75	3	37	2,272	0	5,000
" South,	William Gilchrist,	260	148	153	54	48	13	0	0	6	0	0	0	67	0	1,461
" Riverside,	James Smurden,	195	114	44	80	10	0	0	0	10	0	0	0	20	0	905
" Trinity,	George L. Selden,	350	214	300	52	381	27	25	365	30	28	0	1,919	2,775	0	5,778
" United,	George W. Murray,	140	105	40	66	10	0	0	10	0	15	0	0	35	0	983
Lee,	Edward S. Rogers,	255	151	190	125	1,020	45	55	715	350	30	0	622	2,837	0	3,212
Leicester,	Corwin F. Palmer,	201	97	162	75	396	63	29	436	130	0	21	182	1,257	0	3,705
Lenox,	Henry Sedgwick,	126	84	90	52	141	56	10	171	21	11	0	76	486	0	3,345
Leominster,	Walter N. Howe,	405	280	275	190	589	0	139	635	45	11	0	394	1,813	0	4,812
" North,	Emory F. Burrage,	143	71	75	33	25	15	0	77	108	0	10	19	254	0	1,600
Leverett,	C. Hall Beaman,	112	73	80	32	21	0	0	23	35	0	0	54	133	0	1,071
Lexington,	Frederic L. Emery,	160	111	130	75	290	0	56	357	0	44	0	34	781	0	4,416
Lincoln,	George L. Chapin,	70	45	80	32	356	0	0	173	11	11	0	9	560	0	1,500
Littleton,	Augustus P. Gardner,	85	55	50	80	140	7	6	28	40	8	8	370	607	0	1,200
Longmeadow,	Frank B. Allen,	165	87	100	53	570	56	38	355	77	32	20	372	1,520	0	1,864
" East,	Dea. F. C. Davis,	125	77	64	31	46	13	20	24	10	16	2	13	144	0	941
Lowell, Pt.,	Charles F. Miles,	242	144	150	116	66	15	34	175	46	17	0	160	513	0	2,610
" 1st,	Justin H. Kimball,	765	484	400	235	345	30	29	994	167	31	0	744	2,340	0	6,799
" Eliot,	Charles F. Flemings,	492	258	315	127	269	17	15	393	58	34	0	1,624	2,410	0	5,874
" John st.,	William A. Hayward,	197	128	200	60	79	0	0	194	72	0	0	123	468	0	3,579

CHURCHES.		CLERKS.	MINISTERS.			MEMBERS.				ADMITTED.			REMOVED.				BAPT.	
City or Town.	Org.	Name.	Name.	Ord.	C'd.	Ma.	Fe.	To.	Ab.	C.	L.	To.	Di.	L.	Dc.	To.	Ad.	Inf.
Lowell, Kirk st.,	1845	A. L. Thompson,	William A. Bartlett, *p. e.*,	'86	'96	133	339	472	150	10	0	10	15	13	0	28	7	4
" High st.,	1846	Francis N. Chase,	Chas. W. Huntington, *p. c.*	'81	'88	66	170	236	41	7	8	15	5	8	0	13	2	1
" *French*,	1877	Auguste Gardelle,	Thomas G. A. Coté, *p.*	'71	'95	41	46	87	6	30	6	36	2	10	0	12	25	6
" Highland,	1884	Willard Everett,	Charles L. Merriam, *p. c.*	'82	'92	89	218	307	27	23	7	30	4	4	0	8	0	10
" *Swed.*,	1885	Alfred Swanson,	Felix G. Brandt, *p. c.*	'95	'94	25	49	74		2	15	17	1	9	4	14	0	3
Ludlow, Centre,	1789	Rev. E. D. Francis,	Everett D. Francis, *p. c.*	'95	'95	45	80	125	0	0	0	0	6	0	0	6	0	4
" Union,	1867	Albert A. Gove,	Abram J. Quick, *p. c.*	'64	'91	31	81	112	10	7	0	7	2	1	4	7	0	7
Lunenburg,	1835	Edmund S. Francis,	William S. Walker, *p.*	'91	'91	28	64	92	26	1	0	1	4	3	0	7	1	0
Lynn, 1st,	1632	Guilford S. Newhall,	William C. Merrill,	'84	'96	83	203	286	59	6	4	10	2	6	9	17	3	0
" Central,	1850	Edward A. Perkins,	Albert W. Moore, *p. c.*	'73	'82	104	237	341	74	11	13	24	9	3	4	16	8	0
" Chestnut st.,	1860	George E. Sargent,	George W. Osgood, *p.*	'78	'94	39	131	170	51	17	7	24	3	0	0	3	12	5
" North,	1869	Miss Addie J. Hale,	Willis A. Hadley, *p. c.*	'78	'93	70	178	248	66	3	5	8	5	7	0	12	1	5
" *Swed.*,	1888	Axel R. Bolinder,	John A. Johnson, *p.*	'92	'88	27	49	76	6	11	5	16	0	2	0	2	0	7
Lynnfield, Centre,	1720	Lyman B. Smith,	George E. Freeman, *p. c.*	'58	'95	21	49	70	19	0	3	3	1	0	0	1	0	0
" 2d,	1854		George E. Freeman, *p. c.*	'58	'95	3	27	30	8	2	0	2	1	1	0	2	1	0
Malden,	1648	Frederic I. Winslow,	Henry H. French, *p. c.*	'81	'94	214	410	624	72	17	30	47	10	15	4	29	8	11
" Maplewood,	1874	J. Herbert Bunce,	Walter A. Evans, *p.*	'86	'91	49	108	157	19	30	22	52	1	3	0	4	13	5
" Linden,	1876	Chas. W. Peckham,	J. Chris. Williams, *p.*	'90	'95	20	54	74	10	1	2	3	2	2	0	4	1	0
Manchester,	1716	George F. Allen,	Francis A. Tate, *p. c.*	'94	'94	27	99	126	20	7	2	9	4	2	6	12	6	0
Mansfield,	1838	Rev. Jacob Ide,	Jacob Ide, *p. c.*	'56	'56	86	182	268	40	2	3	5	2	3	0	5	1	3
Marblehead,	1684	Daniel Appleton,	S. Linton Bell, *p. c.*	'77	'84	49	188	237	29	2	2	4	3	1	0	4	2	5
Marion,	1703	Rev. H. L. Brickett,	Harry L. Brickett, *p. c.*	'83	'94	21	60	81	17	0	1	1	3	3	0	6	0	0
Marlboro',	1666	George H. Cuthbert,	Lincoln B. Goodrich, *p. e.*	'93	'96	113	250	363	37	17	4	21	9	11	1	21	9	1
" *French*,	1891	Rev. J. L. Loisille,	Joseph L. Loisille, *p. c.*	'95	'95	10	14	24	3	8	0	8	0	5	3	8	3	5
Marshfield, 1st,	1632	John H. Bourne,	Ebenezer Alden, *p. c. em.* Fred'ic W. Manning, *p. c.*	'43 '91	'50 '91	33	57	90	16	1	0	1	3	3	0	6	0	0
" Hills,	1835	Israel H. Hatch,	George H. Morss, *p.*	'64	'94	12	32	44	7	0	0	0	1	1	0	2	0	0
Mattapoisett,	1736	L. L. B. Dexter,	Charles A. Ratcliffe, *p.*	'91	'93	17	67	84	23	3	5	8	4	2	5	11	2	0
Maynard,	1852	John W. Flood,	Merrill Blanchard, *p.*	'81	'91	57	155	212	61	2	5	7	3	3	0	6	1	4
Medfield,	1828	Dea. F. S. Wight,	Nathan T. Dyer, *p.*	'78	'90	32	100	132	45	2	0	2	0	2	0	2	2	1
Medford, Mystic,	1847	Nathaniel A. Dyer,	John Barstow, *p. c.*	'87	'94	124	280	404	59	17	22	39	11	5	0	16	8	3
" West,	1872	Henry Newcomb,	Judson V. Clancy, *p. c.*	'87	'96	66	154	220	46	14	14	28	4	9	0	13	6	3
" Union,	1887	James Donovan,	Isaac Pierson, *p.*	'70	'95	13	28	41	6	1	1	2	1	5	0	6	0	0
Medway, West,	1750	E. S. Wilmarth,	John F. Crosby, *p.*	'92	'94	49	110	159	18	0	7	7	4	5	5	14	0	3
" Village,	1838	Rev. R. K. Harlow,	Rufus K. Harlow, *p. c.*	'68	'72	60	145	205		2	1	3	1	0	0	1	1	3
" 3d, West,	1886	H. M. B. Fuller,				9	27	36	4	0	0	0	0	2	0	2	0	0
Melrose,	1848	Isaac A. Cochran,	Albert G. Bale, *p. c.*	'68	'68	149	271	420	46	9	26	35	6	14	0	20	1	8
" Highlands,	1875	Dea. Fred'k A. Ellms,	Burke F. Leavitt, *p. c.*	'73	'93	79	180	259	18	33	26	59	0	10	1	11	15	4
Merrimac,	1726	Richard A. Sargent,	George L. Todd, *p. c.*	'87	'93	133	238	371		21	4	25	5	0	0	5	12	3
Methuen,	1729	Chas. H. T. Mann,	Charles H. Oliphant, *p. c.*	'76	'84	86	184	270	40	3	11	14	5	3	0	8	2	0
Middleboro', 1st,	1694	A. H. Soule,	George W. Stearns, *p.*	'83	'91	58	102	160	23	3	3	6	5	0	0	5	2	1

Miller's Falls, *see* Montague. **Mill River, *see* New Marlboro'.**

CHURCHES.	SUNDAY SCHOOL.				Y.P.S.	BENEVOLENCE.									Legacies.	Home Exp.
Place.	Superintendent.	Mem.	Av.	Fam.	Members.	Foreign.	Ed'n.	Ch. B'd'g.	Home M.	A. M. A.	S. S.	Min. Aid.	Other.	TOTAL.		
Lowell Kirk st.,	J. W. C. Pickering,	450	244	350	75	967	165	80	1,450	100	110	0	4,710	7,582	0	5,691
" High st.,	Francis N. Chase,	329	168	200	107	319	59	91	775	230	36	16	1,483	3,009	0	5,092
" *French*,		40	30	40	0	0	0	0	0	0	0	0	300	300	0	
" Highl'd,	Willard Everett,	485	257	350	140	150	8	10	350	200	38	0	0	756	0	5,737
" *Swed.*,	Edward Anderson,	52	40	22	33	0	0	36	9	0	4	0	47	96	0	715
Ludlow, Centre,	Frank E. Sikes,	152	81	70	20	202	0	0	50	55	11	0	8	326	0	1,011
" Union,	Mrs. L. E. Booth,	160	100	110	70	127	10	0	34	25	5	12	0	213	0	1,500
Lunenburg,	Dea. Charles G. Bigelow,	67	42	74	0	25	13	8	120	13	14	0	0	193	0	975
Lynn, 1st,	J. J. McKenzie,	403	188	150	115	53	30	28	62	29	16	0	152	370	0	4,514
" Central,	Henry P. Emerson,	570	270	190	190	221	51	40	1,138	75	15	5	1,276	2,821	0	6,300
" Chestnut st.,	J. Sidney Stone,	214	124	137	66	43	6	10	254	10	2	3	163	491	0	2,074
" North,	Arthur W. Webber,	232	152	150	110	58	8	0	169	0	0	0	64	299	200	3,700
" *Swed.*,	John A. Lindberg,	40	30	24	35	22	0	0	0	37	5	0	40	104	0	1,124
Lynnfield, Cen.,	Charles E. Pearson,	89	53	100	22	69	0	0	15	28	0	0	16	128	0	1,174
" 2d,		113	52	62	28	16	0	0	16	0	0	0	21	53	0	567
Malden,	Dea. Clarence O. Walker,	875	530	750	306	1,070	52	46	1,255	1,210	43	0	1,345	5,021	0	6,600
" Maplewood,	F. J. Smith,	309	183	175	75	90	0	0	19	0	0	4	323	436	0	2,642
" Linden,	Charles W. Peckham,	132	84	85	75	28	0	0	25	0	0	0	55	108	0	1,273
Manchester,	Oliver T. Roberts,	193	112	150	85	104	24	0	74	36	0	0	0	238	0	1,825
Mansfield,	David E. Hardon,	300	200	160	161	83	10	9	32	27	22	0	250	433	0	1,919
Marblehead,	John G. Broughton,	312	190	200	124	144	9	8	147	15	14	8	355	700	0	3,000
Marion,	Stephen D. Hadley,	84	70	110	40	55	44	2	122	68	49	12	142	494	0	2,242
Marlboro',	F. C. Curtis,	250	180	300	68	255	12	242	366	75	31	30	644	1,655	0	4,344
" *French*,	Rev. J. L. Loisille,	42	25	15	0	0	0	0	2	0	0	0	0	2	0	131
Marshfield, 1st,	J. Fletcher Barnes,	128	55	100	53	179	7	34	117	111	29	0	0	477	0	1,125
" Hills,	Agnes L. Sherman,	55	26	40	40	33	6	8	28	4	25	0	0	104	0	729
Mattapoisett,	Frank B. Tuttle,	75	50	110	50	15	11	9	14	11	13	16	15	104	0	1,150
Maynard,	W. H. Gutteridge,	255	190	200	90	120	219	200	351	25	50	0	42	1,007	0	1,959
Medfield,	Dea. Bennett Wilson,	78	47	108	54	16	7	5	231	16	25	0	0	300	0	1,325
Medford, Mystic,	Fred H. Kidder,	431	263	348	180	740	57	34	582	194	41	0	673	2,321	0	6,500
" West,	Henry M. Clapp,	351	205	200	168	148	9	23	259	34	14	0	25	512	0	3,158
" Union,	James Donovan,	95	55	60	50	0	0	1	0	1	8	0	31	41	0	437
Medway, West,	E. S. Wilmarth,	150	93	225	56	16	6	0	8	158	0	0	381	569	0	2,684
" Village,	Chas. R. Adams,	122	79	125	35	74	20	15	71	83	15	32	70	380	0	1,995
" 3d, West,		0	0		0	12	0	0	47	156	0	0	0	215	0	0
Melrose,	Don E. Curtis,	536	358	295	175	322	157	140	927	151	102	56	2,653	4,508	0	5,656
" Highlands,	William W. Mason,	436	223	250	90	61	15	0	0	111	5	17	310	519	0	3,778
Merrimac,	Edward F. Smart,	336	157	231	167	30	0	20	25	50	0	8	362	495	0	3,022
Methuen,	J. Frank Emerson,	242	138	175	50	389	18	38	265	71	38	12	143	974	0	3,220
Middleboro',	A. H. Soule,	198	147	130	51	40	7	11	43	24	16	7	63	211	0	1,219

CHURCHES.		CLERKS.	MINISTERS.			MEMBERS.				ADMITTED.			REMOVED.				BAPT.	
City or Town.	Org.	Name.	Name.	Ord.	C'd.	Ma.	Fe.	To.	Ab.	C.	L.	To.	Di.	L.	Dc.	To.	Ad.	Inf.
Middleboro', **North,**	1748	Percy W. Keith,	Herbert K. Job, *p. c.*	'91	'91	44	82	126	33	7	0	7	5	7	0	12	7	0
" Central,	1847	Henry W. Sears,	Rich'd G. Woodbridge, *p.c.*	'81	'93	100	232	332		20	7	27	7	10	10	27	13	6
Middlefield,	1783	Dea. J. McElwain,	Lucien C. Kimball, *p.*	'87	'92	30	54	84	20	1	0	1	0	1	0	1	0	0
Middleton,	1729	George M. Derry,	Warren P. Landers, *p. c.*	'91	'91	35	74	109	15	0	0	0	2	6	0	8	0	0
Milford,	1741	Willard S. Wood,	Webster Woodbury, *p. c.*	'68	'88	67	212	279	55	1	13	14	5	5	4	14	1	0
Millbury,	1747	Henry L. Bancroft,	George A. Putnam, *p. c.*	'60	'71	42	147	189	46	3	2	5	4	4	0	8	0	2
" 2d,	1827	Ira N. Goddard,	George P. Eastman, *p. c.*	'91	'91	57	155	212	47	3	5	8	6	6	0	12	1	2
Millis,	1714	Dea. J. Warren Clarke,	Albert H. Wheelock, *p.*	'88	'93	31	78	109		0	2	2	5	2	0	7	0	6
Milton,	1678	Arthur H. Tucker, *a*	Henry S. Huntington, *p.*	'66	'88	31	55	86	13	0	0	0	2	3	0	5	0	2
" **East,**	1843	Frank Kemp,				6	19	25		0	0	0	0	2	0	2	0	8
Monson,	1762	Mrs. C. C. Keep,	Franklin S. Hatch, *p. c.*	'76	'87	74	161	235	44	1	9	10	2	5	0	7	1	1
Montague,	1752	Sanford Marsh,	Martin L. Richardson, *p.*	'60	'91	42	93	135	20	1	4	5	4	3	0	7	0	0
" **Miller's Falls,**	1872	Mrs. Mary A. King,	Dorr A. Hudson, *p.*	'91	'93	13	41	54	10	6	0	6	1	2	0	3	5	0
" **Turner's Falls,**	1875	Frank N. Conant,	Harry C. Adams, *p. c.*	'89	'89	30	54	84	18	0	0	0	1	3	0	4	0	2
Monterey,	1750	Miss J. A. Townsend,	Irving A. Burnap, *p. c.*	'92	'92	36	68	104		0	0	0	1	1	0	2	0	4
Mt. Washington,	1874	Dea. H. D. Lamson,				2	9	11	0	0	0	0	0	0	0	0	0	0
Nantucket,	1728	Miss Lydia M. Folger,	Myron S. Dudley, *p.*	'71	'89	12	115	127	24	0	4	4	2	1	0	3	0	0
Natick,	1802	George L. Bartlett,	Frederic E. Sturgis, *p. c.*	'68	'84	198	483	681	65	54	11	65	3	9	0	12	37	9
" **South,**	1859	Ada M. Caswell,	Willis E. Dudley, *p. c.*	'92	'94	42	23	65	12	0	0	0	0	2	0	2	0	3
Needham,	1857	Dea. A. B. Dresser,	Avery S. Walker, *p. c.*	'57	'95	47	106	153	29	12	22	34	2	5	0	7	1	11
New Bedford, **Acushnet,**	1696	Frederick B. Hawes,	George W. C. Hill, *p. c.*	'95	'95	17	37	54	12	2	2	4	4	2	0	6	2	0
" North,	1807	Rev. John C. Staples,	John A. MacColl, *p. c.*	'83	'90	137	380	517	49	18	6	24	14	10	0	24	6	4
" Trinitarian,	1831	James C. Briggs,	Matthew C. Julien, *p. c.*	'72	'72	57	161	218	31	6	4	10	2	0	1	3	0	2
New Braintree,	1754	Dea. George K. Tufts,				17	39	56	19	0	4	4	1	2	0	3	0	1
Newbury,	1635	Dea. J. C. Rolfe,	Francis W. Sanborn, *p. c.*	'78	'84	36	104	140	20	0	1	1	5	1	0	6	0	0
" **Byfield,**	1706	J. N. Dummer,	David C. Torrey, *p. c.*	'92	'92	44	82	126	28	3	2	5	0	0	0	0	2	3
Newburyport, North,	1768	Joseph A. Little,	Charles P. Mills, *p. c.*	'80	'80	118	289	407	60	1	8	9	7	2	0	9	0	4
" Prospect st.,	1793	Charles R. Todd,	Myron O. Patton, *p. c.*	'94	'95	63	159	222	39	5	4	9	1	7	0	8	5	3
" Belleville,	1808	Charles A. Currier,	Daniel T. Fiske, *p. c.* Albert W. Hitchcock, *p.c.*	'47 '91	'47 '91	112	231	343	50	3	4	7	5	1	1	7	2	11
" Whitefield,	1850	Porter S. Shattuck,	John H. Reid, *p.*	'90	'92	60	156	216	36	10	7	17	1	2	0	3	7	1
New Marlboro', 1st,	1744	Rev. A. W. Field,	Aaron W. Field, *p.*	'72	'90	6	17	23	0	0	0	0	0	0	15	15	0	0
" **Southfield,**	1794	Dea. William Ellis,	Aaron W. Field, *p.*	'72	'94	12	25	37	1	0	0	0	1	0	0	1	0	1
" **Mill River,**	1871	Dea. E. W. Rhodes,	Albert J. Chittenden, *p.*	'62	'93	13	30	43	2	1	1	2	0	2	0	2	0	0
New Salem,	1845	E. E. Chamberlain,	Alfred V. House, *p.*	'94	'94	27	35	62	26	5	0	5	0	0	1	1	5	0
Newton **Centre,**	1664	T. Irving Crowell,	Dan'l L. Furber, *p.c. em.* Edward M. Noyes, *p.c.*	'47 '83	'47 '94	137	235	372	50	10	20	30	2	10	1	13	8	2
" 2d, **West,**	1781	Julius L. Clarke,	Henry J. Patrick, *p.c. em.* Theo. P. Prudden, *p. c.*	'54 '74	'60 '94	106	248	354	36	7	19	26	5	3	1	9	4	0
" **Eliot,**	1845	George Agry, jr.,	William H. Davis, *p. c.*	'77	'96	234	394	628	67	14	3	17	10	19	0	29	5	2
" **Auburndale,**	1850	Chas. H. Johnson,	Calvin Cutler, *p. c. em.* Chas. M. Southgate, *p. c.*	'62 '70	'67 '95	113	234	347	70	3	6	9	3	5	0	8	1	3
" North,	1866	Charles A. Worth,	Daniel Greene, *p. c.*	'79	'92	63	111	174	68	3	7	10	0	0	0	0	3	9

a **Blue Hill.** **Mittineague,** *see* **West Springfield.** **Neponset,** *see* **Boston.** **New Boston,** *see* **Sandisfield.**

CHURCHES.	SUNDAY SCHOOL.				Y.P.S.	BENEVOLENCE.									Lega-cies.	Home Exp.
Place.	Superintendent.	Mem.	Av.	Fam.	Mem-bers.	For-eign.	Ed'n.	Ch. B'd'g.	Home M.	A. M. A.	S. S.	Min. Aid.	Other.	TOTAL.		
Middleboro', No.	N. W. Keith,	105	55	80	72	45	30	23	170	45	0	0	10	323	0	1,765
" Central,	David S. Surrey,	298	210	350	90	361	5	46	268	64	5	12	115	876	0	5,291
Middlefield,	George G. Bell,	90	50	67	30	50	0	0	50	0	7	0	25	132	0	1,210
Middleton,	H. Erskine Howe,	145	70	80	88	54	2	3	48	7	9	0	0	123	0	1,190
Milford,	W. B. Whiting,	416	178	282	82	291	43	58	209	151	50	0	809	1,611	0	4,200
Millbury,	D. Edmund March,	137	99	112	58	228	27	28	77	115	149	1	128	753	0	2,267
" 2d,	C. F. Holman,	200	115	160	65	397	130	26	200	45	29	25	606	1,458	0	2,000
Millis,	Evan F. Richardson,	120	66	145	40	13	7	12	0	7	2	0	0	41	0	2,200
Milton,	H. B. Tucker, **Millington,**	122	69	105	50	176	56	0	62	82	7	0	26	409	0	1,800
" East,	Frank Kemp,	86	60	75	30	0	0	0	0	0	0	0	9	9	0	
Monson,	E. F. Morris,	265	150	200	113	615	100	51	662	255	36	13	46	1,778	0	3,800
Montague,	Q. F. Harrington,	121	87	125	49	56	27	7	57	11	15	0	15	188	0	1,155
" Miller's F'ls,	R. H. Read,	90		125	55	4	0	0	7	3	0	0	0	14	0	
" Turner's F'ls,	Elmer D. Severance,	157	104	100	44	43	28	11	23	26	8	0	38	177	0	1,950
Monterey,	J. L. Swing,	129	68	90	52	30	4	0	27	23	6	0	1	91	0	675
Mt. Washington,		0	0		0	0	0	0	0	0	0	0	0	0	0	87
Nantucket,	Judith J. Fish,	140	65	180	33	3	0	0	5	0	0	0	18	26	0	1,855
Natick,	Frank Atkinson,	700	437	500	184	393	135	50	976	75	25	0	1,016	2,670	0	6,062
" South,	M. V. B. Bartlett,	68	43	47	40	16	0	2	16	0	0	0	15	49	0	1,082
Needham,	Joseph H. Adams,	148	81	103	58	67	0	0	0	15	0	0	24	106	0	2,666
New Bedford,	George W. C. Hill,	107	62	100	88	22	0	0	0	0	0	0	30	52	0	1,800
" North,	John Q. Ryder,	418	247	378	99	712	46	0	1,334	100	0	167	0	2,359	0	
" Trin.,	Frank E. Milliken,	300	250	300	50	226	28	0	1,135	27	32	41	1,394	2,883	240	6,195
New Braintree,	Dea. Horatio Moore,	58	25	67	32	25	0	0	85	0	8	0	6	124	500	800
Newbury,	William S. Humphreys,	174	105	190	72	50	15	30	340	51	33	0	122	641	0	2,526
" Byfield,	J. N. Dummer,	150	96	125	60	39	8	0	36	27	5	0	17	132	0	1,300
Newburyport, N.	John H. Balch, jr.,	266	166	280	109	11,137	30	34	154	87	46	16	1,118	12,622	0	3,000
" Prospect st.,	Charles H. Bliss,	175	85	150	42	227	10	5	158	56	7	0	239	702	0	2,250
" Belleville,	William C. Coffin,	500	265	440	130	531	67	250	644	66	30	0	250	1,838	0	3,250
" Whitefield,	Henry B. Packard,	160	85	145	140	160	20	0	160	0	15	0	350	705	0	2,750
New Marlboro',		0	0	25	0	0	0	0	3	1	0	0	0	4	0	240
" Southfield,	Charles E. Ellis,	30	30	20	25	5	0	0	0	9	8	0	65	87	0	450
" Mill River,	E. W. Rhodes,	48	30	75	40	29	4	0	6	15	8	22	0	84	0	600
New Salem,	Daniel Ballard,	52	31	85	16	10	0	0	33	0	0	0	0	43	0	425
Newton Centre,	Samuel Ward,	272	166	185	133	2,430	986	299	2,979	430	215	84	1,350	8,773	0	8,027
" 2d, West,	Henry B. Day,	287	210	233	106	876	0	74	2,003	190	40	0	2.242	5,425	0	16,152
" Eliot,	Dea. Charles E. Eddy,	303	243	286	125	8,741	651	416	8,791	666	175	196	3,017	22,653	5,000	13,446
" Auburndale,	Charles M. Carter,	226	172	152	90	2,315	233	209	582	1,382	70	66	200	5,057	0	9,578
" North,	Reuben Forknall,	210	140	82	46	27	0	0	4	4	4	0	39	78	0	1,800

CHURCHES.		CLERKS.	MINISTERS.			MEMBERS.				ADMITTED.			REMOVED.				BAPT.	
City or Town.	Org.	Name.	Name.	Ord.	C'd.	Ma.	Fe.	To.	Ab.	C.	L.	To.	Di.	L.	Dc.	To.	Ad.	Inf.
Newton **Newtonville,**	1868	Dea. Wm. F. Slocum,	John M. Dutton, *p. c.*	'76	'92	106	206	312	33	4	12	16	7	4	0		2	8
" **Highlands,**	1872	William B. Wood,	Charles E. Havens, *p. c.*	'81	'93	72	143	215	37	2	11	13	3	5	0	8	0	1
Norfolk,	1839	Rev. Edson J. Moore,	Edson J. Moore, *p.*	'61	'85	15	40	55	10	1	1	2	1	1	0	2	0	5
North Adams,	1827	Edwin Barnard,	William L. Tenney, *p. c.*	'88	'95	256	381	637	85	4	14	18	12	9	0	21	1	5
Northampton, 1st,	1661	William G. Bassett,	Henry T. Rose, *p. c.*	'70	'92	110	361	471	30	3	11	14	8	9	0	17	1	2
" Edwards,	1833	Dea. S. E. Bridgman,	Paul Van Dyke, *p. c.*	'87	'92	114	307	421	71	21	24	45	9	7	0	16	11	11
" **Florence,**	1861	Dea. E. H. Barnard,	Elisha G. Cobb, *p. c.*	'60	'66	107	248	355	50	1	14	5	0	12	0	12	0	4
North Andover,	1834	D. W. Carney,	Henry E. Barnes, *p. c.*	'62	'93	88	170	258	88	4	6	10	2	4	0	6	3	8
North Attleboro', Oldtown,	1712	Miss Mary A. Mathias,	John Whitehill, *p.*	'61	'69	20	46	66	13	0	0	0	0	0	0	0	0	0
" **Falls,**	1874	Miss Ida M. Perry,	James H. McLaren, *p.*	'90	'93	24	66	90	7	4	0	4	2	1	0	3	4	0
" Trinity,	1892	D. Sanford Hall,				24	54	78	10	2	3	5	0	2	0	2	2	3
Northboro',	1832	Charles A. Lawrence,				28	78	106	27	0	0	0	5	0	0	5	0	0
Northbridge **Centre,**	1782	Dea. Joshua W. Morse,	James H. Childs, *p.*	'75	'84	28	60	88	20	5	1	6	2	1	0	3	4	0
" **Whitinsville,**	1834	William J. Love,	John R. Thurston, *p. c.*	'59	'71	69	161	230	43	8	3	11	10	6	0	16	2	13
" Rockdale,	1879	Mrs. H. T. Whitin,	James H. Childs, *p.*	'75	'84	12	14	26	2		2	3	0	0	0	0	1	0
North Brookfield, 1st,	1752	Dea. A. J. Goddard,				121	260	381	71	10	5	15	7	8	0	15	6	7
" Union,	1854	Dea. James Miller,	Joseph J. Spencer, *p. c.*	'91	'91	32	88	120	21	1	2	3	2	2	0	4	0	1
Northfield, **East,**	1825	Mrs. Mary T. Dalton,	Cyrus I. Scofield, *p.*	'83	'96	140	232	372	141	7	4	11	6	7	0	23	3	1
North Reading,	1720	Dea. I. Arthur Flint,	David Kilburn, *p.*	'84	'91	34	69	103		1	5	6	0	0	0	0	1	0
Norton,	1832	Rev. Geo. H. Hubbard,	George H. Hubbard, *p.*	'84	'88	19	61	80	23	6	3	9	3	1	0	4	5	1
Norwood,	1736	Herbert M. Plimpton,	Charles F. Weeden, *p. c.*	'88	'95	71	128	199	46		11	12	4	3	0	7	1	7
Oakham,	1767	Dea. Jesse Allen,				33	82	115	26	9	0	9	3	3	0	6	8	0
Orange, **North,**	1843	Rev. J. H. Garman,	George W. Judson, *p.*	'87	'91	7	15	22	2		0	1	1	0	1	2	0	0
" Central,	1846	F. D. Kellogg,	George W. Judson, *p. c.*	'87	'87	99	182	281	25	8	6	14	5	6	0	11	8	3
" *Swedish,*	1891		John E. Thunberg, *p.*	'92	'93	29	26	55	2	3	0	3	0	9	0	9	0	11
Orleans,	1646	Dea. J. Higgins,	E. Irving Rackett, *p. c.*	'94	'93	23	98	121			0	1	4	0	0	4	1	0
Otis,	1779	Charles J. Carter,				17	35	52	18	0	2	2	1	0	0		0	0
Oxford,	1721	Mrs. Emily J. Pratt,	Albert E. Bradstreet, *p.*	'88	'94	42	107	149	29	1		2	5	5	0	10	1	0
Palmer, **Thorndike,**	1730	Charles F. Smith,	George M. Gerrish, *p.*	'94	'95	26	48	74	12	2	10	12	1	2	0	3	1	0
" 2d,	1847	O. P. Allen,	Frank E. Jenkins, *p. c.*	'81	'93	69	147	216	29	10	14	24	2	14	0	16	6	1
" **Three Rivers,**	1876	Sullivan B. Barnes,	Gardner S. Butler, *p.*	'77	'92	99	108	207	49	34	6	40	1	19	1	21	25	3
Paxton,	1767	Dea. Chas. A. Streeter,	Lewis E. Perry, *p.*	'85	'94	25	65	90	23	11	2	13	5	1	0	6	11	0
Peabody, South,	1713	Peter J. Frye,	George A. Hall, *p. c.*	'86	'86	93	241	334	54	7	3	10	9	7	0	16	4	2
" 2d,	1874	O. F. Newhall,	Frederick I. Kelley, *p. c.*	'89	'91	26	67	93	5	5		6	1	0	0	1	3	4
" **West,**	1891	F. K. McIntire,	James A. Anderson, *p.*	'89	'95	14	28	42	8	0	0	0	0	2	0	2	0	0
Pelham,	1837	Mrs. Geo. Tillson,	[J. Elmer Russell,]		'95	5	9	14	3	0	0	0	0	1	0	1	0	0
" Packardville, **Enfield,**	'69	Mrs. D. O. Chickering,	[J. Elmer Russell,]		'95	15	25	40	9	0	0	0	0	4	1	5	0	0
Pepperell,	1747	John W. Pierce, **E. P.**	Richard H. Kennedy, *p.*	'92	'95	83	170	253	42	2	7	9	4	3	1	8	2	0
Peru,	1770	Dea. J. H. Geer,	Edson L. Clark, *p.*	'59	'93	23	34	57	19	2	1	3	4	0	0	4	0	0
Petersham,	1823	Dea. Chas. K. Wilder,	Daniel E. Adams, *p.*	'60	'93	3	21	24	1	1	2	3	2	0	0	2	1	0

Packardville *see* **Pelham.** **Pawtucket** *see* **Lowell.** **Pigeon Cove,** *see* **Rockport.**

CHURCHES.	SUNDAY SCHOOL.				Y.P.S.	BENEVOLENCE.									Legacies.	Home Exp.
Place.	Superintendent.	Mem.	Av.	Fam.	Members.	Foreign.	Ed'n.	Ch. B'd'g.	Home M.	A. M. A.	S. S.	Min. Aid.	Other.	TOTAL.		
Newton, N'ville,	W. C. Boyden,	312	195	275	92	604	107	80	645	99	44	46	583	2,208	0	20,000
" Highlands,	Seward W. Jones,	m289	185	202	96	807	6	38	1,260	191	36	0	127	2,465	0	4.222
Norfolk,	Dea. Nathan H. Rockwood,	70	40	40	50	0	0	0	10	0	10	0	112	132	0	650
North Adams,	Herbert E. Wetherbee,	m440	359	400	55	339	82	104	513	152	171	0	755	2,116	0	4,900
Northampton, 1st	Noah H. Lee,	253	179	300	89	1,150	143	164	765	687	50	0	565	3,524	500	5,855
" Edwards,	Fred. N. Kneeland,	341	225	416	93	1,167	46	63	1,021	266	52	0	503	3,118	0	5,150
" Florence	George H. Ray,	300	185		150	62	20	18	71	41	20	19	397	648	0	2,500
North Andover,	D. W. Carney,	312	182	160	125	50	245	125	460	25	75	25	0	1,005	0	2,136
North Attleboro'	John Whitehill,	130	72	117	12	20	4	1	4	5	5	20	3	62	0	1,300
" Falls,	Thomas I. Thurber,	115	79		53	8	0	0	0	0	0	11	0	19	0	1,791
" Trinity,	Robert G. Sample,	117	74	65	30	0	0	0	0	16	0	0	0	16	0	
Northboro',	F. M. Harrington,	173	76	85	25	47	11	30	98	38	29	8	15	276	0	
Northbridge C.,	Frank E. Taft,	107	59	81	32	147	29	12	83	14	6	0	34	325	0	625
" Whitinsville,	Arthur F. Whitin,	324	187	252	105	4,870	1,723	562	3,641	2,510	570	106	462	14,444	0	3,075
" Rockdale,	Benjamin W. Brown,	40	25	48	23	120	11	5	40	12	5	0	13	206	0	600
North Brookfield,	W. H. Holt,	367	171	270	91	455	77	63	539	161	36	23	427	1,781	0	3,172
" Union,	Edgar H. Grout,	137	77		58	0	0	0	181	110	0	0	40	331	0	1,300
Northfield,	Ambert G. Moody,	500	194		55	134	0	0	75	0	6	0	165	380	0	2,109
North Reading,	Dea. J. Milton Robinson,	125	70	90	60	27	0	0	0	0	4	0	20	51	0	2,100
Norton,	Rev. George H. Hubbard,	90	47	125	60	453	0	0	353	213	0	100	60	1,179	0	1,464
Norwood,	Edson D. Smith,	280	145	175	45	307	152	15	373	95	118	15	35	1,110	113	3,800
Oakham,	H. W. Lincoln,	135	74		59	40	0	0	9	20	0	0	12	81	0	573
Orange, North,	Solon J. Oliver,	35	25	12	12	0	0	0	8	0	0	0	8	16	0	121
" Central,	Waldo E. French,	300	190	230	85	281	35	0	275	53	33	0	0	677	0	2,400
" *Swedish*,	John Lind,	100	75	150	13	0	0	0	0	0	0	0	0	0	0	0
Orleans,	Freeman H. Snow,	130	70	135	45	83	0	6	81	6	10	0	344	530	0	1,250
Otis,	W. N. Hawley,	62	37	84	25	0	0	0	0	0	0	0	0	0	0	220
Oxford,	Dea. D. M. Howe,	140	65	135	50	201	35	37	262	121	25	5	141	827	0	3,993
Palmer, Thorn'e,	Andrew J. Parker,	114	36	75	50	82	6	0	13	0	0	0	0	101	0	1,150
" 2d,	Luther H. Gage,	247	163	200	91	139	87	60	353	107	17	15	388	1,166	0	3,472
" Three Rivers,	F. A. Upham,	287	146	101	146	21	0	0	0	32	0	0	153	206	0	1,780
Paxton,	Charles F. Flint,	60	42	50	37	22	0	0	0	22	0	0	0	44	0	950
Peabody, South,	Arthur F. Poole,	350	218	250	94	815	207	46	1,040	84	40	0	378	2,610	0	4,410
" 2d,	W. T. Wolloff,	135	79	150	101	0	0	5	5	0	10	0	18	38	0	1,250
" West,	A. W. Felt,	85	40	100	0	0	0	0	17	0	0	0	0	17	0	741
Pelham,	John W. Knight,	23	20	35	0	0	0	0	3	0	0	0	0	3	0	98
" Packardville,	John Vanstone, **Pelham**,	70	40	30	20	2	0	0	0	0	0	0	6	8	0	100
Pepperell,	Lyman C. Blood,	220	104	240	39	34	25	11	46	27	9	0	233	385	2,900	1,540
Peru,	Byron Parks,	65	41	31	24	36	0	0	0	0	0	0	23	59	0	300
Petersham	Dea. Clinton Bohanon,	30	18	15	7	2	0	0	7	0	0	0	0	9	0	415

CHURCHES.		CLERKS.	MINISTERS.			MEMBERS.				ADMITTED.			REMOVED.				BAPT.	
City or Town.	Org.	Name.	Name.	Ord.	C'd.	Ma.	Fe.	To.	Ab.	C.	L.	To.	Di.	L.	Dc.	To.	Ad.	Inf.
Phillipston,	1785	Miss Sarah I. Miller,	Daniel E. Adams, *p.*	'60	'93	20	46	66	21	0	1	1	0	2	0	2	0	0
Pittsfield, 1st,	1764	Dea. H. A. Brewster,	William V.W. Davis, *p.c.*	'77	'93	158	376	534	59	19	19	38	8	11	4	23	9	9
" 2d,	1846	Mrs. Leah Gardiner,	Samuel Harrison, *p.*	'50	'72	11	28	39	12	2	1	3	2	0	0	2	0	2
" South,	1850	Frank E. Pierson,	Isaac C. Smart, *p. c.*	'85	'85	167	271	438	30	13	9	22	6	8	9	23	2	6
Plainfield,	1786	Dea. S. W. Clark,	John A. Woodhull, *p.*	'56	'89	36	52	88	16	1	0	1	1	2	0	3	1	0
Plymouth, **Manomet,**	1738	Mrs. E. P. Bartlett,	George Sterling, *p.*	'74	'94	20	40	60	7	1	3	4	1	0	0	1	1	0
" Pilgrimage,	1801	Charles F. Cole,	Ernest W. Shurtleff, *p. c.*	'91	'91	60	315	375	65	10	2	12	10	1	0	11	4	6
" **Chiltonville,**	1894	Thaddeus Faunce,	Oscar F. Davis, *p. c.*	'95	'94	12	30	42	5	0	0	0	4	2	0	6	0	0
Plympton,	1698	Miss B. W. Sherman,	Ernest C. Davis, *p.*	'94	'94	16	61	77	19	0	0	0	4	0	3	7	0	0
Prescott,	1823	Dea. C. H. Hunter,	Charles E. Houghton, *p.*	'76	'88	17	18	35	4	1	0	1	2	0	0	2	0	0
Princeton,	1764	Miss Susie A. Davis,	Charles A. White, *p.*	'73	'88	54	130	184		11	5	16	0	2	0	2	6	0
Provincetown,	1769	Mrs. Mary N. Lewis,	[William F. Skerrye, *Lic.*]		'94	12	58	70	16	3	0	3	3	0	0	3	3	15
Quincy,	1832	Ernest D. Gourd,	Edwin N. Hardy, *p. c.*	'90	'95	111	209	320	36	6	10	16	2	7	0	9	0	5
" **Wollaston,**	1876	Edward L. Robbins,	Edward A. Robinson, *p. c.*	'83	'90	50	90	140		10	12	22	1	2	0	3	7	2
" Wash. st., **Point,**	1883	Thos. B. Pollard, **Q.**				14	40	54	0	1	1	2	1	0	0	1	0	0
" **Atlantic,**	1885	Miss Annie Clean,	Edward Norton, *p.*	'64	'95	13	32	45	5	1	1	2	0	4	1	5	0	2
" *Swedish,*	1889	Eric Carlson,	[C. A. Bjornbom, *Swed. M.C.*]			54	46	100	5	30	0	30	1	1	8	10	0	3
Randolph,	1731	William H. Leavitt,	Charles A. Hilton, *p. c.*	'71	'93	44	116	160	19	3	2	5	7	3	1	11	3	4
Raynham,	1731	Edward B. King,	Sidney K. B. Perkins, *p.*	'60	'87	14	39	53	0	1	0	1	2	0	2	4	1	0
" **North,**	1875	Willard M. Copeland,	Sidney K. B. Perkins, *p.*	'60	'87	6	20	26	1	2	2	4	1	1	0	2	1	0
Reading,	1849	Frank W. B. Pratt,	Frank S. Adams, *p. c.*	'80	'80	128	328	456	60	2	12	14	9	14	0	23	0	3
Rehoboth,	1721	Miss E. B. Pierce,				55	88	143	39	1	0	1	2	3	0	5	1	1
Revere, 1st,	1828	George A. Dalrymple,	Walter S. Eaton, *p. c.*	'87	'92	60	101	161	37	3	12	15	3	14	0	17	0	4
" Beachmont,	1881	Dea. C. B. Holmes,	John Wriston, *p.*	'94	'92	33	57	90	38	6	7	13	2	13	0	15	3	1
Richmond,	1765	Henry L. Salmon,	T. Clair Luce, *p. c.*	'85	'91	31	75	106	7	0	3	3	0	1	0	1	0	0
Rochester, 1st,	1703	John S. Ryder,				11	36	47	18	0	0	0	3	2	0	5	0	1
" **North,**	1753	George H. Gerrish,	Leslie B. Withee, *p.*	'89	'96	11	15	26	7	0	0	0	1	0	0	1	0	0
" **E., W. Wareham,**	1887	George P. Morse,				31	45	76	13	0	0	0	0	1	0	1	0	0
Rockland,	1813	Joshua S. Smith,	F. Hovey Allen, *p.*	'74	'95	103	193	296	48	6	4	10	7	8	0	15	4	3
Rockport, 1st,	1755	Calvin W. Pool,	Israel Ainsworth, *p. c.*	'80	'91	53	175	228	30	6	8	14	4	2	0	6	5	3
" **Pigeon Cove,**	1874		Robert M. Peacock, *p.*	'80	'91	9	44	53	4	2	0	2	2	2	0	4	0	1
" *Swedish,*	1892	Eric P. Anderson,				27	18	45	0	15	1	16	0	12	12	24		
Rowley,	1639	Benjamin P. Mighill,	Samuel B. Cooper, *p.*	'87	'92	40	114	154	33	0	1	1	1	0	0	1	0	0
Royalston,	1766	Dea. Frank W. Adams,	Francis J. Fairbanks, *p. c.*	'64	'93	36	77	113	26	3	3	6	2	0	0	2	3	0
" **South,**	1837	Jeremiah A. Rich,	[John Eyers, *Bapt.*]	'85	'95	18	41	59	25	0	0	0	3	6	0	9	0	0
Rutland,	1727	Dea. Wm. C. Temple,	Sidney Crawford, *p.*	'70	'93	75	117	192	43	9	2	11	6	7	0	13	5	3
Salem, Tabernacle,	1735	Ezra L. Woodbury,	DeWitt S. Clark, *p. c.*	'68	'79	84	287	371	32	5	4	9	7	2	0	9	3	4
" South,	1735	Charles H. Hayward,	James F. Brodie, *p. c.*	'82	'89	66	199	265	36	5	4	9	5	4	0	9	0	2
" Crombie st.	1832	Henry J. Pratt,	John W. Buckham, *p. c.*	'88	'90	52	163	215	32	1	1	2	3	1	0	4	0	7
Sandisfield,	1756	Dea. John H. Whitney,	Alonzo T. Lamb, *p.*	'93	'95	15	36	51	16	2	3	5	1	3	0	4	2	0

Rockdale, ***see*** **Northbridge.** **Roxbury,** ***see*** **Boston.** **Saundersville,** ***see*** **Grafton.**

CHURCHES.	SUNDAY SCHOOL.				Y.P.S.	BENEVOLENCE.									Legacies.	Home Exp.
Place.	Superintendent.	Mem.	Av.	Fam.	Members.	Foreign.	Ed'n.	Ch. B'd'g.	Home M.	A. M. A.	S. S.	Min. Aid.	Other.	TOTAL.		
Phillipston,	Miss Sarah I. Miller,	40	28	33	0	8	0	0	7	0	0	0	0	15	0	380
Pittsfield, 1st,	William C. Stevenson,	m557	458	470	93	1,414	144	120	1,160	344	68	36	3,316	6,602	0	10,484
" 2d,	Mrs. Leah Gardiner,	40	26	18	26	0	0	0	0	0	0	0	5	5	0	250
" South,	John P. Sayles,	285	200	250	100	46	15	12	42	115	16	25	163	434	0	4,500
Plainfield,	Dea. S. W. Clark,	120	56	77	23	24	7	0	26	16	8	0	0	81	0	540
Plymouth, Man.,	Seth S. Bartlett,	63	32	75	25	17	0	6	12	14	3	0	0	52	0	576
" Pilgrimage,	Charles F. Cole,	338	179	300	90	218	25	12	42	178	11	0	532	1,018	0	3,175
" Chiltonville,	Miss C. E. Langford,	56	31	54	14	40	5	10	52	11	11	5	12	146	0	1,113
Plympton,	Miss A. C. Bisbee,	74	52	145	18	25	5	2	4	3	2	0	50	91	0	987
Prescott,	George F. Allen,	48	24	37	25	0	0	0	18	0	0	0	0	18	0	315
Princeton,	H. B. Howard,	160	75	200	45	391	0	31	244	63	15	0	145	889	0	1,600
Provincetown,	James E. Rich,	80	53	78	0	6	0	6	5	0	0	0	10	27	1,000	846
Quincy,	Ernest W. Branch,	425	252	350	150	292	13	0	231	88	30	0	1,449	2,103	4,000	5,116
" Wollaston,	N. G. Nickerson,	235	126	125	65	355	65	95	553	60	0	18	809	1,955	0	3,900
" Wash'gton st.,	C. H. Sherburne, Q.	125	85	100	52	0	0	0	0	12	0	0	75	87	0	1,643
" Atlantic,	Theodore Parker,	125	62	100	54	0	0	0	35	0	0	7	0	42	0	1,000
" *Swedish*,	Charlie Leander,	80	70	113	0	9	0	29	86	41	12	0	83	260	0	1,000
Randolph,	John V. Beal,	145	93	130	45	376	73	49	245	320	67	0	51	1,181	0	3,000
Raynham,	M. G. Shurtleff,	79	39	72	17	17	20	5	23	19	8	0	8	100	0	620
" North,	William Palmer,	55	26	73	10	0	0	0	5	0	4	0	2	11	0	320
Reading,	Frank W. B. Pratt,	496	257	330	219	606	125	62	541	177	40	31	475	2,057	0	4,198
Rehoboth,	Charles L. Nash,	115	70	80	34	52	0	0	11	6	15	0	3	87	0	1,300
Revere, 1st,	Edwin B. Hooper,	185	130	160	125	25	0	0	0	0	0	0	31	56	0	5,800
" Beachmont,	Samuel McBay,	160	90	100	50	0	0	0	0	0	0	0	10	10	0	950
Richmond,	Dea. Fred A. Clement,	130	68	60	68	115	5	10	57	37	16	0	25	265	0	1,521
Rochester, 1st,	George B. Haskell,	52	30	75	26	75	0	0	37	0	10	0	21	143	0	875
" North,	Edward E. Reynolds,	40	19	30	27	0	0	0	6	0	0	0	6	12	0	460
" East,	Burton H. Jefferson,	97	54	55	67	12	0	0	12	0	5	0	15	44	0	448
Rockland,	Clarence E. Rice,	357	273	267	79	184	20	20	111	45	15	12	154	561	381	3,358
Rockport, 1st,	Henry C. Davis,	198	111	231	106	56	11	21	98	8	15	10	69	288	0	2,728
" Pig Cove,	Mrs. J. Judson Dean,	75	53	80	38	10	0	0	15	0	0	0	14	39	0	790
" *Sw.*,	Peter Johnson,	72	45		14	0	0	0	0	0	0	0	9	9	0	983
Rowley,	Willard P. Smith,	111	73	104	50	87	0	0	27	22	0	9	11	156	0	1,250
Royalston,	Dea. Frank W. Adams,	118	71	70	49	148	0	0	103	7	14	3	0	275	0	1,040
" South,	Alfred R. Hale,	50	30	50	36	32	0	0	0	0	0	0	14	46	0	324
Rutland,	Walter A. Hunter,	165	95	180	65	65	0	0	67	0	3	0	65	200	0	1,350
Salem, Tab'cle,	Frederick A. Fuller,	551	304	325	240	601	246	95	1,472	218	201	98	253	3,184	0	6,036
" South,	Frank H. Sargent,	236	147	250	120	780	130	51	788	142	0	0	1,432	3,323	1,000	
" Crombie st.	Arthur F. Smith,	142	93	175	45	281	0	20	267	185	13	0	205	971	0	3,060
Sandisfield,	E. R. Ingham, Montville,	40	29	30	10	0	0	0	8	0	0	0	0	8	0	92

CHURCHES.		CLERKS.	MINISTERS.			MEMBERS.				ADMITTED.			REMOVED.				BAPT.	
City or Town.	Org.	Name.	Name.	Ord.	C'd.	Ma.	Fe.	To.	Ab.	C.	L.	To.	Di.	L.	Dc.	To.	Ad.	Inf.
Sandisfield, New Boston,	1874	Hiram A. Ryder,	Alonzo T. Lamb,	'95	'95	13	30	43	8	3	3	6	2	2	0	4	0	0
Sandwich,	1638	Dea. S. R. Bourne,	William H. Woodwell, *p.*	'73	'89	44	93	137	10	0	0	0	4	4	0	8	0	2
Saugus,	1732	John E. Stocker,	John C. Labaree, *p.*	'63	'93		38	49	17	1	0	1	1	0	0	1	1	1
" **Cliftondale,**	1888	Mrs. Arthur B. Smith,				16	58	74	12	9	3	2	1	0	0	1	6	1
Scituate,	1639	Miss Susie C. Young,	[George I. Newton, *Lic.*]		'96	21	56	77	10	1	1	2	3	2	0	5		0
Seekonk,	1888	Mrs. James Knapp,				12	11	23	2	0	0	0	0	0	0	0	0	0
Sharon,	1741	Sanford W. Billings,	George F. Stanton, *p.*	'66	'88	35	79	114	20	2	5	7	1	1	0	2	2	0
Sheffield,	1735	Dea. D. Boardman,	William Carr,	'80	'93	36	97	133	20	3	1	4	5	3	0	8	3	0
Shelburne,	1770	Dea. L. G. Alvord,	[Joseph A. Goodrich,]			75	120	195	26	3	4	7	5	6	0	1	2	0
" **Falls,**	1850	Charles H. Ball,	Walter H. Ashley, *p.*	'78	'89	54	141	195	51	0			2	9	0	11	0	8
Sherborn,	1685	Dea. L. Coolidge,	Edmund Dowse, *p. c.*	'38	'38	37	84	121	38	7	0	7	4	5	0	9	4	0
Shirley,	1828	Rev. Joseph Torrey,	Joseph Torrey, *p.*	'60	'93	25	53	78	22		8	9	3	1	0	4	0	1
Shrewsbury,	1723	Charles O. Greene,	Edward A. Lathrop, *p.*	'95	'95	33	72	105	9	0	3	3	3	3	0	6	0	0
Shutesbury,	1742	Dea. N. A. Briggs,	[J. Van Kirk Wells, jr., *Pres.*]	'93	'93	18	36	54	15	3	0	3	1	3	0	4	3	0
Somerset,	1861	Dea. Wm. H. Marble,	Thomas F. Norris, *p.*	'79	'94	18	39	57	26	3	3	6	1	3	0	4	2	0
Somerville, 1st,	1855	G. A. Southworth,				124	247	371	75	13	13	26	5	16	0	21	2	0
" Broadway,	1864	Frank E. Hodgkins,	Horace H. Leavitt, *p. c.*	'73	'94	118	208	326	26	13	15	28	4	2	0	6	5	0
" West,	1874	Jacob H. Lowery,	Peter MacQueen, *p. c.*	'91	'93	89	193	282		12	14	26	8	11	0	19	4	13
" Prospect Hill,	1874	S. Gardner Higgins,	Edward S. Tead, *p. c.*	'78	'84	120	218	338		12	7	19	4	6	27	37	2	4
" Winter Hill,	1883	Edwin A. Stone,	Charles L. Noyes, *p. c.*	'81	'82	74	141	215		11	5	16	4	1	0	5	6	7
" Highland,	1894	George T. Failey,	George S. Anderson, *p.*	'91	'94	26	47	73	2	15	22	37	2	2	0	4	2	7
Southampton,	1743	H. L. Parsons,	Thomas H. Vincent, *p.*	'89	'92	61	105	166	10	0	2	2	2	7	0	9	0	0
Southboro',	1831	H. A. McMaster,	Martin F. Mevis, *p.*	'93	'93	24	66	90	32	5	0	5	5	1	0	6	2	0
" **Southville,**	1865	Mrs. F. J. Ramsdell,	Martin F. Mevis, *p.*	'93	'95	12	23	35	11	1	0			1	0	2	1	0
Southbridge,	1801	E. B. Cummings,	Sidney A. Burnaby, *p. c.*	'81	'93	79	150	229	56	5	6	11	5	7	0	12	4	6
South Hadley,	1733	Dea. Calvin Preston,	Newton I. Jones, *p.*	'75	'90	79	211	290	59	6	7	13	5	12	2	19	1	2
" **Falls,**	1824	Dea. Arthur N. Chapin,	Richard L. Swain, *p. c.*	'84	'94	76	194	270	30	19	9	28	7	8		16	6	2
Southwick,	1773	Dea. Edward Gillett,				27	53	80	11	5	0	5		7	6	14	5	0
Spencer,	1744	Dea. Geo. H. Marsh,	Sherman W. Brown, *p. c.*	'93	'93	122	256	378	47	50	9	59	8	8	0	16	24	3
Springfield, 1st,	1637	William L. Richards,	Frank L. Goodspeed, *p. c.*	'87	'94	278	646	924	136	30	34	64	15	36	61	12	12	9
" Olivet,	1833	James B. Roberts,	Luther H. Cone, *p. c.*	'55	'67	94	253	347	50	4	11	15	9	10	0	19	1	5
" South,	1842	William A. Lincoln,	Philip S. Moxom, *p. c.*	'71	'94	148	304	452	80	9	20	29	9	8	0	17	5	3
" North,	1846	Ralph P. Alden,	F. Barrows Makepeace, *p.c.*	'73	'88	160	330	490	71	9	14	23	7	9	12	28	5	2
" **Ind. Orchard,**	1848	Walter S. Colwell,	William T. Hutchins, *p.c.*	'76	'92	70	110	180	45	5	4	9	2	2	0	4	2	2
" Hope,	1876	Asa G. Baker,	Ralph W. Brokaw, *p. c.*	'77	'88	214	386	600	57	15	25	40	6	21	6	33	4	7
" *French,*	1886	J. W. Witty,	Joseph Provost, *p. c.*	'72	'84	24	17	41	8	6	3	9	2	6	4	12		3
" Eastern av.,	1888	Dea. Fred B. Miller,	Richard H. Bosworth, *p.c.*	'82	'94	67	119	186	30	5	8	13	3	24	4	31	0	4
" Emmanuel,	1888	Rev. D. L. Kebbe,	David L. Kebbe, *p. c.*	'91	'95	26	43	69	15	5	4	9	0	5	0	5	2	4
" Park,	1889	Henry W. Blake,	Allen E. Cross, *p.*	'92	'96	41	75	116	0	0	0	0	0	57	0	57	0	0
" St. John's,	1890	Dea. Charles Dennis,	John W. Tolliver, *p. c.*	'92	'94	25	58	83	5	4	0	4	0	0	0	0	0	0

Saxonville, *see* **Framingham.** **Scotland,** *see* **Bridgewater.** **Southfield,** *see* **New Marlboro'.** **Southville,** *see* **Southboro'.**

CHURCHES.	SUNDAY SCHOOL.				Y.P.S.	BENEVOLENCE.									Lega-cies.	Home Exp.
Place.	Superintendent.	Mem.	Av.	Fam.	Mem-bers.	For-eign.	Ed'n.	Ch. B'd'g.	Home M.	A. M. A.	S. S.	Min. Aid.	Other.	TOTAL.		
Sandisfield, N.B.,	G. A. Northway,	40	34	100	45	0	0	8	9	4	0	0	4	25	0	255
Sandwich,	E. J. Edwards,	110	69	71	56	110	0	0	69	12	0	0	17	208	0	1,100
Saugus,	John E. Stocker,	110	71	68	23	103	0	0	82	0	0	0	0	185	0	976
" Clift'd'e,	Wilfred B. Gibson,	143	88	100	38	70	0	0	125	26	7	5	50	283	0	2,122
Scituate,	John H. Young,	84	49	47	64	3	0	5	4	0	0	0	64	76	10,000	662
Seekonk,	David S. Peck,	79	40		40	0	0	2	0	0	0	0	0	2	0	263
Sharon,	Sanford W. Billings,	160	80	90	60	120	8	8	308	120	0	0	7	571	0	1,597
Sheffield,	Dwight Boardman,	89	54	100	60	120	7	18	108	25	0	0	28	306	300	1,500
Shelburne,	Luther W. Truesdell,	168	90	75	57	130	9	3	74	88	14	3	15	336	0	1,329
" Falls,	E. J. Stockwell,	184	120	179	46	141	29	9	281	39	11	22	66	598	0	1,674
Sherborn,	Elijah C. Barber,	115	68	100	58	35	5	0	115	30	5	0	75	265	0	1,200
Shirley,	H. D. Martin,	87	55	65	75	28	0	7	23	15	10	0	75	158	0	950
Shrewsbury,	Charles O. Greene,	120		117	52	85	0	10	40	0	0	0	216	351	0	2,140
Shutesbury,	Dea. N. A. Briggs,	40	26	33	50	0	0	10	20	0	0	0	33	63	0	260
Somerset,	Dea. Wm. H. Marble,	90	49	70	32	40	0	2	12	0	0	0	0	54	0	950
Somerville, 1st,	Charles H. Colgate,	380	226	300	80	253	36	55	258	49	36	10	91	788	0	5,353
" Broadway,	Oliver Bacon,	376	249	225	125	285	19	60	895	23	17	7	316	1,622	0	14,000
" West,	Franklin F. Phillips,	259	136	300	120	19	0	9	9	10	5	102	212	366	0	3,000
" Prospect Hill,	Alfred H. Hines,	473	319		125	93	0	0	62	46	0	0	1,269	1,470	0	7,158
" Winter Hill,	Edwin M. Norton,	318	188	178	56	213	40	27	186	162	16	20	724	1,388	0	5,600
" Highland,	Wilbur F. Jones,	200	102	200	68	13	0	10	12	17	13	0	246	311	0	5,077
Southampton,	Rev. Thomas H. Vincent,	121	69	80	40	122	0	18	62	45	5	0	49	301	400	1,380
Southboro',	H. A. McMaster,	70	40	50	20	28	0	0	0	4	0	0	25	57	0	1,100
" Southville,	Francis J. Ramsdell,	39	23	30	0	8	0	5	4	0	3	0	2	22	0	278
Southbridge,	C. D. Monroe,	200	94	117	92	10	0	0	10	32	24	0	809	885	0	2,420
South Hadley,	Alvin L. Wright,	208	147	160	100	622	16	20	227	314	0	0	471	1,670	0	2,037
" Falls,	Henry E. Judd,	342	235	250	128	237	100	44	176	95	17	6	337	1,012	0	3,000
Southwick,	Herbert Miller,	75	28	65	57	30	0	0	4	2	2	0	3	41	0	668
Spencer,	Dr. E. W. Norwood,	516	277		175	893	65	129	2,274	801	65	33	676	4,936	0	5,475
Springfield, 1st,	Milton A. Dixon,	624	332	725	197	1,421	397	222	2,405	188	214	46	606	5,499	0	11,000
" Olivet,	Edward C. Hazen,	282	132	225	78	646	24	23	393	61	44	14	93	1,298	0	2,748
" South,	Norman H. Corkhuff,	261	182	200	40	1,050	96	179	1,523	216	42	610	4,870	8 586	0	11,190
" North,	Charles H. Burnham,	290	181	225	144	638	131	33	1,088	114	50	0	4,542	6,596	500	8,688
" Indian Orch.,	Dwight Clark,	220	138	130	130	92	31	0	52	70	0	0	259	504	0	2,439
" Hope,	Benjamin L. Bragg,	684	441	490	179	626	1,282	18	1,242	266	547	0	2,126	6,107	0	9,237
" *French*,	Gustave Michaud,	29	23	36	0	0	0	0	0	0	5	0	26	31	0	285
" Eastern av.,	Charles Dalton,	222	195	200	60	0	0	0	0	0	0	0	100	100	0	1,849
" Emmanuel,	H. V. R. Schermerhorn,	140	80	80	77	2	45	0	12	4	3	0	24	90	0	935
" Park,	Charles Jacobus,	217	110	76	40	172	3	3	48	11	2	2	35	276	0	3,039
" St. John's,	David Jennings,	97	70	70	73	0	0	0	5	8	0	0	0	13	0	660

CHURCHES.		CLERKS.	MINISTERS.			MEMBERS.				ADMITTED.			REMOVED.				BAPT.	
City or Town.	Org.	Name.	Name.	Ord.	C'd.	Ma.	Fe.	To.	Ab.	C.	L.	To.	Di.	L.	De.	To.	Ad.	Inf.
Springfield, *Swedish*,	1891	Fred Anderson,	Gustaf Staaf, *p.*	'89	'94	16	36	52	4	7	1	8	1	4	3	8	0	5
" Faith,	1894	Enos E. Penny,	Harry C. Meserve, *p. c.*	'94	'93	26	63	89	5	8	14	22	1	0	0	1	7	1
Sterling,	1852	Rev. G. H. Pratt,	George H. Pratt, *p.*	'66	'93	21	57	78	11	2	1	3	5	1	0	6	2	0
Stockbridge,	1734	Charles A. Bidwell,				67	141	208	39	11	7	18	3	6	0	9	8	12
" **Curtisville,**	1824	Dea. John W. Ford,	George P. Thomas, *p.*	'90	'94	37	50	87	12	1	2	3	1	0	0	1	0	0
Stoneham,	1729	Dea. O. W. Richardson,	George E. Lovejoy, *p.*	'73	'93	78	189	267	60	10	11	21	2	4	0	6	5	8
Stoughton,	1799	Mrs. Laura L. Keith,	Caleb L. Rotch, *p.*	'79	'93	37	90	127	11	10	9	19	5	5	0	10	10	2
Sturbridge,	1736	Mrs. Melvin Haynes,	Augustus M. Rice, *p.*	'75	'93	33	66	99	27	2	2	4	3	2	0	5	2	1
Sudbury, **South,**	1640	F. F. Walker,	Clarence W. Rouse, *p. c.*	'90	'94	58	109	167	27	7	4	11	5	3	0	8	4	4
Sunderland,	1718	Rev. E. P. Butler,	Edward P. Butler, *p. c.*	'74	'89	102	140	242	24	2	6	8	7	1	0	8	1	1
Sutton,	1720	C. S. White, *a*	John C. Hall, *p. c.*	'90	'91	50	105	155	43	7	0	7	2	5	0	7	7	8
Swampscott,	1846	Barnet W. Redfern,	George A. Jackson, *p. c.*	'72	'78	18	97	115	16	5	0	5	2	4	0	6	3	2
Taunton, West,	1637	Mrs. W. Chase, jr.,	Charles Clark, *p.*	'94	'94	16	41	57	10	4	3	7	0	0	0	0	3	0
" Trinitarian,	1821	Erastus Morse,	Samuel V. Cole, *p. c.*	'89	'89	78	208	286	36	9	9	18	5	0	0	5	7	4
" Winslow,	1837	Dea. Geo. W. Andros,	Samuel H. Emery, *p c.em.*	'37	'46	86	191	277	21	12	4	16	5	14	13	32	6	3
			T. Clayton Welles, *p. c.*	'72	'92													
" **East,**	1853	C. W. King,	Frank S. Park, *p.*	'95	'95	19	40	59	30	0	1	1	0	0	0	0	0	0
" Union,	1868	Frank P. Knox,	Edward H. Chandler, *p.c.*	'92	'92	58	153	211	39	5	2	7	2	0	3	5	2	9
Templeton,	1832	John W. Brown,	Gabriel B. Kambour, *p. c.*	'93	'93	30	59	89	19	1	6	7	2	3	0	5	0	1
Tewksbury,	1735	Anna S. Coggin,				48	93	141	21	23	5	28	2	5	0	7	19	8
Tolland,	1797	C. E. Slocum,				16	24	40	0	1	0	1	3	5	0	8	1	3
Topsfield,	1663	Miss A. F. Ferguson,	Francis A. Poole, *p. c.*	'95	'95	38	96	134	27	4	3	7	3	2	0	5	3	2
Townsend,	1734	Miss Emma F. Gates,	Charles H. Rowley, *p.*	'81	'90	46	133	179	23	1	0	1	4	3	0	7	1	0
Truro,	1711	Daniel E. Paine,	William Harris, *p.*	'76	'95	12	22	34	17	0	0	0	0	0	0	0	0	0
" **North,**	1840	Mrs. Benj. Coan,	[Charles A. Purdy, *Meth.*]		'93	0	8	8	1	0	0	0	2	0	0	2	0	0
Tyngsboro',	1868	Dea. John P. Coburn,	Park A. Bradford, *p.*	'79	'94	17	39	56	11	16	3	19	2	0	0	2	8	5
Upton,	1735	Olive M. Johnson,	Alex. Wiswall, *p. c.*	'79	'92	46	176	222	47	3	4	7	1	1	1	3	0	2
Uxbridge,	1730	Miss I. W. Mascroft,	Frank L. Bristol, *p. c.*	'75	'88	33	113	146	25	11	3	14	5	1	0	6	5	6
Wakefield,	1645	John W. White,	Albert P. Davis, *p. c.*	'94	'94	140	278	418	85	15	13	28	5	2	0	7	15	7
Walpole,	1826	S. Eugene Bentley,	Frank C. Putnam, *p. c.*	'94	'94	59	144	203	40	0	4	4	1	5	0	6	0	4
" **East,**	1877																	
Waltham,	1820	Chas. W. Durgin,	Charles E. Harrington, *p.c.*	'74	'94	170	375	545	110	6	20	26	7	4	3	14	3	10
" *Swedish*,	1892	Alfred Anderson,	David Lunquist, *p. c.*	'93	'93	18	38	56	7	12	0	12	0	7	6	13	0	7
Ware,	1751	Miss M. R. Howard,	Edward L. Chute, *p.*	'80	'96	19	53	72	15	0	0	0	2	3	0	5	0	0
" East,	1826	Henry K. Hyde,	Austin B. Bassett, *p. c.*	'87	'91	127	330	457	71	11	6	17	9	15	1	25	8	10
" *French*,	1887	Dea. A. B. Simoneau,	Laurent E. Rivard, *p.*	'94	'93	16	14	30	2	0	0	0	0	0	0	0	0	3
Wareham,	1739	Harriet E. Smith,	J. Herbert Yeoman, *p.*	'77	'95	18	39	57	6	0	0	0	0	3	0	3	0	0
Warren, 1st,	1743	Henry S. Howe,	Harris G. Hale, *p. c.*	'91	'91	118	201	319	49	41	16	57	7	1	0	8	19	6
" **West,**	1866																	
Warwick,	1829	Dea. E. C. Chase,	Edgar F. Blanchard, *p.*	'94	'94	19	34	53	12	1	1	2	0	2	0	2	1	2
Watertown,	1855	J. Henry Green,	Edward C. Porter, *p. c.*	'84	'89	100	193	293	38	13	3	16	3	3	0	6	6	7
Wayland,	1828	Dea. Edw. Carter,				14	37	51	18	0	0	0	0	1	0	1	0	0

a **Wilkinsonville.** **Thorndike,** ***see*** **Palmer.** **Turner's Falls,** ***see*** **Montague.** **Waquoit,** ***see*** **Falmouth.** **Waverley,** ***see*** **Belmont.**

CHURCHES.	SUNDAY SCHOOL.				Y.P.S.	BENEVOLENCE.									Legacies.	Home Exp.
Place.	Superintendent.	Mem.	Av.	Fam.	Members.	Foreign.	Ed'n.	Ch. B'd'g.	Home M.	A. M. A.	S. S.	Min. Aid.	Other.	TOTAL.		
Springfield, *Sw.*,	Fred Anderson,	26	20	10	15	0	0	0	0	0	0	0	75	75	0	1,600
" Faith,	Charles W. Raunenberg,	132	76	100	31	24	0	11	116	0	0	0	204	355	0	2,368
Sterling,	Arthur S. Wilder,	125	59	74	51	97	10	13	135	36	17	10	66	384	41	1,039
Stockbridge,	Clarence Perry,	113	79	90	68	143	116	10	193	211	24	15	151	863	0	
" Cur.	Frank A. Palmer,	90	49	50	33	105	10	18	80	120	13	0	0	346	0	1,800
Stoneham,	Burleigh C. Gilbert,	290	167	240	72	204	37	38	227	92	19	9	595	1,221	1,000	3,100
Stoughton,	Emerson N. Wilkins,	174	75	200	80	14	0	2	0	6	1	0	7	30	0	1,251
Sturbridge,	Henry D. Haynes,	80	52	70	42	87	6	4	61	40	5	0	0	203	0	1,066
Sudbury,	L. F. Richardson,	140	66	110	0	46	23	27	102	22	0	10	10	240	200	1,869
Sunderland,	A. M. Darling,	233	135	102	50	164	45	67	515	64	65	42	48	1,010	0	1,359
Sutton,	C. S. White, *a*	127	71	135	42	40	16	18	61	48	95	7	72	357	0	
Swampscott,	Gardner P. Balch,	175		180	38	141	10	15	50	35	25	3	107	386	0	1,650
Taunton, West,	Lewis P. Luther,	65	35	75	25	16	6	0	53	11	3	0	0	89	0	1,008
" Trin.,	William H. Fox,	317	140	250	166	423	120	56	1,130	180	86	20	0	2,015	0	5,090
" Winslow,	Henry W. Atkins,	436	245	263	178	351	16	80	261	85	52	8	2,882	3,735	0	5,496
" East,	C. W. King,	50	24	45	0	30	0	0	0	0	0	0	5	35	0	800
" Union,	N. A. Cushman,	291	185	250	89	180	6	0	97	42	0	0	73	398	0	2,483
Templeton,	James O. Winch,	90	55	40	55	38	0	0	20	60	9	0	0	127	0	700
Tewksbury,	Enoch Foster,	135	74	130	79	23	24	0	11	25	5	10	0	98	0	2,500
Tolland,	John R. Rogers,	30	20	23	0	0	0	0	5	0	0	0	0	5	0	200
Topsfield,	A. M. Dodge,	150	80	125	63	86	0	0	45	25	0	0	0	156	0	1,580
Townsend,	Albert S. Howard,	150	81	145	70	90	16	7	61	17	8	0	111	310	0	1,310
Truro,	John B. Dyer,	45	23	35	0	0	0	0	10	0	0	0	2	12	0	337
" North,	Rev. C. A. Purdy,	54	40	40	0	6	0	0	0	0	0	0	10	16	0	550
Tyngsboro',	C. H. Scholefield,	80	66	60	43	0	0	6	0	55	10	0	0	71	0	1,050
Upton,	E. A. Baldwin,	275	123	150	49	90	19	6	55	61	6	6	152	395	0	1,400
Uxbridge,	Rev. Frank L. Bristol,	240	141	186	94	552	20	35	639	20	13	12	17	1,308	800	1,735
Wakefield,	A. D. Dimick,	562	314	300	211	255	183	19	261	149	64	0	327	1,258	0	4,520
Walpole,	Gilman F. Allen,	220	141	153	70	84	38	33	468	21	65	17	0	726	0	1,920
" East.																
Waltham,	Dr. Marshall J. Mosher,	394	271	385	142	432	6	9	230	68	9	41	263	1,058	0	4,520
" *Swedish*,	Victor Ländström,	46	40	31	25	0	0	10	2	0	0	0	92	104	0	1,495
Ware,	Dea. D. Buffington,	69	25	55	11	36	0	11	30	35	9	0	20	141	0	655
" East,	Thomas P. Studd,	m440	290	320	152	1,530	266	151	1,248	416	90	0	349	4,050	800	4,176
" *French*,	Rev. Laurent E. Rivard,	25	18	19	0	1	0	0	0	1	1	0	14	17	0	175
Wareham,	Edward M. Barrows,	109	61	80	78	79	23	26	15	24	6	0	16	189	0	1,600
Warren, 1st,	Joseph G. Hastings,	308	150	250	77	583	224	173	628	225	100	0	129	2,062	0	2,900
" West.																
Warwick,	Dea. W. E. Blackmer, Orange,	58	39	38	28	12	0	0	4	3	4	0	1	24	0	576
Watertown,	Orlando W. Dimick,	240	149	175	50	206	0	0	706	115	0	200	708	1,935	0	3,541
Wayland,	William S. Lovell,	35	20	30	20	5	0	0	3	8	4	0	0	20	0	700

CHURCHES.		CLERKS.	MINISTERS.			MEMBERS.				ADMITTED.			REMOVED.				BAPT.	
City or Town.	Org.	Name.	Name.	Ord.	C'd.	Ma.	Fe.	To.	Ab.	C.	L.	To.	Di.	L.	Dc.	To.	Ad.	Inf.
Webster,	1838	Dea. E. L. Spalding,	Henry A. Blake, *p. c.*	'76	'88	82	158	240	25	1	5	6	7	3	0	10	1	0
Wellesley,	1798	Dea. C. E. Shattuck,				93	202	295	61	9	11	20	7	8	0	15	3	2
" **Hills,**	1847	L. V. N. Peck,	Parris T. Farwell, *p. c.*	'83	'95	35	73	108	15	0	4	4	1	1	0	2	0	0
Wellfleet,	1723	Dea. Simeon Atwood,	Albert Donnell, *p.*	'83	'95	51	117	168	53	4	0	4	4	2	0	6	3	0
" **South,**	1833	Winslow Paine,				18	38	56	27	0	0	0	2	0	0	2	0	0
Wendell,	1774	Mrs. Ellen L. Baker,	[John C. Wightman,]		'95	11	12	23	7	3	1	4	1	0	0	1	2	0
Wenham,	1663	Benj. H. Conant,	Arthur N. Ward, *p.*	'79	'91	24	58	82	22	0	3	3	4	7	0	11	0	0
Westboro,	1724	Otis K. Newton,	Merle A. Breed, *p.*	'93	'95	135	307	442	104	1	6	7	10	8	0	18	0	0
West Boylston,	1796	Dea. E. B. Rice,	J. Charles Villiers, *p.*	'86	'95	33	77	110	17	4	3	7	1	1	0	2	3	0
West Brookfield,	1717	Edwin Wilbur,	Charles W. Loomis, *p.*	'88	'95	58	149	207	33	3	4	7	3	5	0	8	2	0
Westfield, 1st,	1679	Rev. J. H. Lockwood,	John H. Lockwood, *p. c.*	'71	'79	123	348	471	45	24	7	31	3	12	0	15	15	7
" 2d,	1856	James R. Savery,	Lyman H. Blake, *p. c.*	'67	'81	133	299	432	61	20	6	26	9	7	0	16	12	10
Westford,	1828	Leonard W. Wheeler,	Augustus A. Bickford,	'78	'90	20	62	82	30	1	0	1	2	4	0	6	1	1
Westhampton,	1779	Frederick H. Judd,	Arthur C. Townsend, *p. c.*	'91	'91	91	132	223	51	1	0	1	5	4	0	9	0	3
Westminster,	1742	Dea. James B. Wood,	John W. Lees, *p.*	'70	'95	55	120	175	30	2	8	10	5	7	0	12	2	0
West Newbury, 1st,	1698	Alfred L. Moore,				41	76	117	11	0	0	0	0	0	0	0	0	0
" 2d,	1731	Miss Emly A. Bailey,	Frederick B. Noyes, *p. c.*	'90	'91	18	99	117	25	0	1	1	3	2	0	5	0	0
Weston,	1891	Mrs. F. T. Fuller,	Robert F. Gordon, *p.*	'76	'91	9	17	26	7	1	0	1	1	2	0	3	1	0
Westport,	1858	Mrs. M. E. Gammons,	John Graham, *p.*	'90	'94	11	29	40	8	5	4	9	1	0	0	1	0	0
West Springfield,	1698	Dea. J. M. Smith,	Sidney K. Perkins, *p.*	'80	'93	44	88	132	24	5	2	7	1	1	4	6	3	2
" **Mittineague,**	1850	Eugene H. Shepard,	Alpheus M. Spangler, *p. c.*	'88	'88	78	104	182	40	11	7	18	3	10	0	13	4	2
" Park st.,	1871	Ethan Brooks,	G. Stanley Lee, *p.*	'88	'93	49	115	164	18	5	3	8	2	1	0	3	3	5
West Stockbridge, Centre,	1789	Mrs. E. S. Cline,	Walter W. Curtis,	'72	'90	4	19	23	3	0	0	0	1	0	0	1	0	0
" Village,	1833		Walter W. Curtis,	'72	'83	29	70	99	12	1	0	1	3	2	1	6	1	0
West Tisbury,	1673	Ulysses E. Mayhew,	Horace Parker, *p.*	'61	'92	28	70	98	18	4	1	5	0	1	0	1	4	1
Weymouth, 1st, **Heights,**	1623	Wm. E. Humphrey,	Robert R. Kendall, *p. c.*	'78	'91	26	72	98	25	0	3	3	1	2	0	3	0	0
" Old South, **South,**	1723	Alfred O. Crawford,	Henry C. Alvord, *p. c.*	'79	'86	44	113	157	33	5	3	8	4	5	0	9	3	0
" and Braintree,	1811	Miss Jessie Macgregor, *a*	W. Herbert Alexander, *p.*	'91	'93	34	128	162	26	2	0	2	4	1	0	5	0	0
" Union, **South,**	1842	John F. Vining,				52	123	175	33	3	0	3	3	0	0	3	3	2
" Pilgrim, **North,**	1852	Wilson E. Beane,	Allan B. Hudson, *p.*	'92	'92	50	91	141	14	2	0	2	3	2	0	5	0	0
" **East,**	1860	Charles B. Cushing,	Daniel Evans, *p. c.*	'91	'91	76	170	246	45	2	0	2	3	1	0	4	2	0
Whately,	1771	Henry A. Wilder, *b*	George L. Dickinson, *p. c.*	'76	'90	57	104	161	29	3	12	15	3	3	0	6	1	1
Whitman,	1807	Benjamin F. Peterson,	Frank S. Hunnewell, *p.*	'88	'91	82	167	249	28	7	5	12	6	3	13	22	7	0
Wilbraham,	1741	Dea. Francis E. Clark,	Martin S. Howard, *p. c.*	'56	'68	53	85	138	53	3	0	3	1	4	0	5	1	0
" **North,**	1886	Merrick H. Cooley,	Henry B. Mason, *p.*	'92	'96	20	39	59	11	4	1	5	2	4	0	6	2	1
Williamsburg,	1771	Dea. Henry W. Hill,	Henry S. Snyder, *p. c.*	'85	'89	61	151	212	26	9	10	19	4	2	0	6	3	2
" **Haydenville,**	1851	H. C. Smith,	George H. Buck, *p.*	'94	'94	47	119	166	42	8	4	12	0	2	0	2	8	0
Williamstown, 1st,	1765	Dea. Chas. H. Mather,	William Slade, *p. c.*	'88	'91	104	228	332	96	6	5	11	7	4	0	11	2	0
" College,	1834	O. M. Fernald,				10	8	18	0	0	0	0	1	0	0	1	0	0
" **South,**	1836	J. Cicero Torrey,	[James A. Lytle, *Lic.*]		'94	14	24	38	6	1	2	3	0	0	0	0	1	0

a **East Braintree.** *b* **North Hatfield.** **West Roxbury,** ***see*** **Boston.**

CHURCHES.	SUNDAY SCHOOL.				Y.P.S.	BENEVOLENCE.									Lega-cies.	Home Exp.
Place.	Superintendent.	Mem.	Av.	Fam.	Mem-bers.	For-eign.	Ed'n.	Ch. B'd'g.	Home M.	A. M. A.	S. S.	Min. Aid.	Other.	TOTAL.		
Webster,	John S. Gould,	268	180	160	70	226	55	54	378	81	48	51	165	1,058	1,000	2,500
Wellesley,	Charles E. Fuller,	225	150	190	155	684	88	64	453	82	33	29	15	1,448	0	3,926
" Hills,	T. Wallace Travis,	m117	83	109	70	664	22	21	61	309	22	0	542	1,641	0	4,140
Wellfleet,	Dea. Thomas Kemp,	112	60	100	30	37	4	0	31	0	0	0	20	92	0	1,000
" South,	Miss Nettie S. Paine,	46	24		0	6	0	0	5	0	0	0	12	23	0	325
Wendell,	G. A. Fleming,	55	28	50	24	2	1	1	7	1	1	1	2	16	0	281
Wenham,	Fred A. Williams,	135	64	125	40	52	2	24	30	35	10	0	20	173	100	1,200
Westboro,	Ira M. Beaman,	295	174	300	140	386	0	26	540	112	0	0	0	1,064	0	3,858
West Boylston,	Herbert A. Holmes,	112	58	130	42	38	23	165	221	68	25	0	85	625	0	1,875
West Brookfield,	William E. Smith,	137	96	150	51	35	17	11	161	69	11	9	225	538	0	1,841
Westfield, 1st,	Rev. J. H. Lockwood,	490	350	345	132	950	108	38	1,224	146	78	0	1,644	4,188	0	5,005
" 2d,	James R. Savery,	313	167	360	178	311	25	25	166	45	21	15	802	1,410	0	3,847
Westford,	Rev. A. A. Bickford,	90	48	80	29	36	8	0	12	24	5	0	8	93	0	800
Westhampton,	Henry A. Parsons,	164	86	105	0	332	10	27	228	149	25	7	41	819	0	1,200
Westminster,	Edward C. Damon,	120	80	100	48	50	8	0	145	53	7	0	25	288	0	1,375
W. Newbury, 1st,	Jarvis H. Gambrell,	191	135	80	120	40	13	27	127	47	33	0	0	287	0	900
" 2d,	Robert L. Smith,	185	95	170	81	50	0	0	50	0	13	0	41	154	50	1,367
Weston,	John C. MacDonald,	33	18	24	20	0	0	0	5	0	0	0	12	17	0	920
Westport,	Mrs. J. B. Parris,	89	51		32	31	0	0	55	31	0	0	4	121	0	
W. Springfield,	Harry L. Brown,	115	61	75	28	102	30	9	182	95	27	0	26	471	0	1,700
" Mittineague,	Edwin H. Phinney,	190	117	113	52	183	15	80	128	111	13	6	85	621	0	2,124
" Park st.,	Nelson Sherburne,	157	140	125	70	223	22	11	196	56	25	0	96	629	0	2,900
W. Stockbridge,	Mrs. N. S. Patterson,	17	14	29	0	0	0	0	12	0	0	0	0	12	0	150
" Village,	William N. Bartlett,	121	91	75	67	53	0	18	28	25	5	0	11	140	0	1,075
West Tisbury,	Ulysses E. Mayhew,	57	40	65	39	10	0	0	25	11	7	0	63	116	0	1,340
Weymouth, 1st,	Dea. Benj. F. Richards,	65	40	82	31	211	15	10	104	57	21	0	54	472	0	1,628
" Old South,	Matthew R. Loud,	160	112	130	60	219	40	35	96	48	0	0	43	481	0	2,025
" and Braint'e	Rev. W. H. Alexander,	132	76		69	100	20	0	302	32	27	0	104	585	0	2,830
" Un., South,	Louis A. Cook,	252	126	175	60	239	151	30	34	36	2	0	407	899	25,000	3,200
" Pilgrim,	Charles B. Seabury,	175	95	170	55	124	16	0	12	0	4	0	24	180	0	2,405
" East,	Charles D. Canterbury,	264	153	220	90	238	30	50	140	70	10	5	55	598	0	2,200
Whately,	H. S. Higgins, East Whately,	125	64	150	50	87	25	0	47	0	0	0	380	539	0	1,000
Whitman,	Carlos B. Faunce,	450	192	260	113	102	55	39	205	29	9	0	183	622	0	2,860
Wilbraham,	James F. Phelps,	61	40	75	23	20	0	9	32	9	0	0	33	103	0	1,347
" North,	J. M. Perry,	88	30	80	47	15	0	0	48	5	0	0	68	136	0	1,394
Williamsburg,	Frank Richards,	143	80	110	46	179	55	13	300	51	5	0	100	703	0	1,600
" Haydenville,	John E. Bennett,	211	100	120	48	61	45	8	81	18	20	0	367	600	100	1,500
Williamsto'n, 1st,	George B. Waterman,	225	109	200	50	629	312	60	460	179	114	0	0	1,754	0	2,863
" College,		0	0		0	350	0	0	0	0	0	0	0	350	0	0
" South,	James A. Lytle,	105	45	48	28	0	0	0	10	0	5	0	0	15	0	375

CHURCHES.		CLERKS.	MINISTERS.			MEMBERS.				ADMITTED.			REMOVED.				BAPT.	
City or Town.	Org.	Name.	Name.	Ord.	C'd.	Ma.	Fe.	To.	Ab.	C.	L.	To.	Di.	L.	Dc.	To.	Ad.	Inf.
Williamstown, WhiteOaks,	'68	Mrs. Mary R. Hunter,	[Warren Morse, *Lic.*]		'92	21	50	71	19	1	1	2	0	3	0	3	1	0
Wilmington,	1733	Chester W. Clark,	Elijah Harmon, *p. c.*	'67	'85	34	83	117	15	7	3	10	3	0	0	3	4	16
Winchendon, 1st,	1762	Mrs. Lizzie E. Jones,	Gustavus W. Jones, *p. c.*	'69	'90	22	23	45	13	2	4	6	0	5	0	5	0	0
" North,	1843	Rev. Davis Foster,	Davis Foster, *p. c.*	'55	'67	75	178	253	45	13	0	13	4	3	11	18	6	3
Winchester,	1840	Rev. Edwin B. Palmer,	D. Augustine Newton, *p. c.*	'82	'89	199	348	547	63	20	17	37	9	11	0	20	6	17
Windsor,	1773	H. C. Cleveland,	Stephen M. Andrews, *p.*	'67	'90	12	22	34	7	0	1	1	0	0	1	1	0	2
Woburn,	1642	Dea. J. G. Pollard,	Doremus Scudder, *p. c.*	'85	'95	239	426	665	105	19	16	35	10	12	0	22	8	4
" **North,**	1849	Dr. J. P. Bixby,				39	75	114	16	0	2	2	2	3	2	7	0	0
" *Scandinavian,*	1884	Gustaf Anderson,	Fritz Emil Peterson, *p. c.*	'94	'94	29	46	75	4	13	1	14	0	2	2	4	0	6
" **Montvale,**	1892	Dea. Wm. H. Huber,	[Hullah H. Loud, *Lic.*]		'95	8	17	25	3	4	0	4	0	3	0	3	2	2
Worcester, 1st,	1719	Wilton H. Merriam,	Arcturus Z. Conrad, *p. c.*	'85	'90	277	575	852	83	37	33	70	12	8	0	20	20	5
" Central,	1820	Clinton Alvord,	Daniel Merriman, *p. c.* Edw. M. Chapman, *p. c.*	'68 '90	'78 '93	146	303	449	36	19	15	34	4	5	1	10	11	4
" Union,	1836	Dea. F. E. Kimball,				160	299	459	84	14	1	15	8	28	2	38	5	5
" Salem st.,	1848	Ephraim Tucker, jr.,				120	289	409	231	2	2	4	13	19	11	43	2	0
" Summer st.,	1865	Dea. Chas. L. Grover,	Orange C. Bailey, *p.*	'85	'94	36	69	105	8	7	5	12	5	4	0	9	4	4
" Plymouth,	1869	J. N. Greene,	Archibald McCullagh, *p.c.*	'71	'90	276	486	762		8	8	16	5	15	0	20	3	6
" Piedmont,	1872	Henry L. Miller,	Elijah Horr, *p. c.*	'64	'93	269	466	735	0	16	23	39	3	15	0	18	0	0
" *Swedish,* 1st,	1880	K. R. Wälström,	August L. Anderson, *p.*	'86	'94	110	145	255		24	4	28	0	40	7	47	0	26
" Pilgrim,	1885	Horace Hobbs,	Alexander Lewis, *p. c.*	'90	'96	157	301	458		20	20	40	4	10	0	14	7	12
" Park,	1887	Charles M. Smith,	Inman L. Wilcox, *p. c.*	'89	'91	53	147	200	40	5	14	19	1	5	0	6	2	2
" Covenant,	1889	William Allison,	John E. Hurlbut, *p.*	'75	'90	24	56	80	12	4	4	8	1	0	0	1	4	0
" Hope,	1889	Lincoln Galloway,	Ellsworth W. Phillips, *p. c.*	'91	'91	60	107	167	8	12	4	16	1	4	0	5	0	12
" Lake View,	1890	Fred. T. Russell,	John E. Dodge, *p. c.*	'83	'93	19	40	59	14	2	4	6	0	2	0	2	2	1
" Belmont,	1890	Henry M. Brownell,	William B. Oleson, *p.*	'77	'94	48	76	124	23	10	9	19	0	9	0	9	8	3
" Bethany,	1891	G. Edward Thayer,	Albert G. Todd, *p.*	'90	'93	25	63	88	23	1	8	9	1	0	0	1	1	0
" *Armenian,*	1892	H. Avakian,				36	7	43	15	1	7	8	0	4	0	4	0	0
" Immanuel,	1893	Chas. H. Putnam,	George S. Dodge, *p. c.*	'72	'93	46	67	113	15	13	5	18	2	4	0	6	4	7
" *Swedish,* 2d,	1894	R. J. Johnson,				44	47	91	0	33	18	51	0	0	0	0	0	0
Worthington,	1771	Albert J. Randall,	Edward C. Camp *p.*	'94	'94	39	96	135	37	1	2	3	5	2	0	7	1	1
Wrentham,	1692	Chas. E. Brown,	Edward C. Hood, *p.*	'74	'92	38	114	152	22	13	4	17	4	1	0	5	9	1
Yarmouth,	1639	A. H. Eldridge, 2d,	Edward L. Marsh, *p. c.*	'93	'92	27	115	142	21	5	1	6	0	0	0	0	4	0
" **West,**	1840	Miss Abbie B. Crowell,	Henry S. Kimball, *p.*	'66	'92	6	7	13	3	2	0	2	2	0	0	2	2	0

Whitinsville, *see* **Northbridge.** **Wollaston,** *see* **Quincy.** **Woods Holl,** *see* **Falmouth.**

Changes from last *Year-Book's* list of churches: *Added,* — Worcester, 2d, *Swedish.* *Omitted,* — Hadley, Russell. *Changed,* — Baldwinville is no longer a part of Templeton.

Churches: 281 with pastors installed by council; 224 with pastors otherwise inducted; 15 with supplies; 69 vacant (including 27 supplied by licentiates or ministers of other denominations). Total, 589.

Ministers: 287 pastors installed by council; 225 pastors otherwise inducted; 14 supplies; 260 others. Total, 786.

Church Members: 35,038 males; 75,141 females. Total, 110,179, including 17,216 absent. Gain, 705.

Additions: 3,786 by confession; 2,964 by letter. Total, 6,750.

CHURCHES.	SUNDAY SCHOOL.				Y.P.S.	BENEVOLENCE.									Legacies.	Home Exp.
Place.	Superintendent.	Mem.	Av.	Fam.	Members.	Foreign.	Ed'n.	Ch. B'd'g.	Home M.	A. M. A.	S. S.	Min. Aid.	Other.	TOTAL.		
Will'mst'n, W. O.	Frederick C. Lindley,	126	62	98	56	10	0	2	35	6	8	0	9	70	0	207
Wilmington,	Charles J. Sargent,	180	91	145	51	12	5	4	29	4	5	2	28	89	0	1,285
Winchendon, 1st,	George B. Stone,	50	36	50	27	73	5	5	30	36	5	5	26	185	0	500
" North,	Dea. Henry S. Allen,	298	162	200	71	467	10	50	354	185	10	0	327	1,403	0	2,737
Winchester,	E. Lawrence Barnard,	437	300	330	110	1,628	190	203	1,232	547	206	129	1,826	5,961	0	10,952
Windsor,	C. B. Goodell,	m95	68	88	51	4	0	0	0	0	0	0	10	14	0	370
Woburn,	John R. Carter,	575	367	600	170	687	102	50	714	202	28	20	215	2,018	0	5,435
" North,	Benjamin F. Kimball,	186	112	115	70	35	19	0	72	0	11	0	32	169	0	1,500
" *Scand.*,	A. J. Simonson,	85	50	35	20	29	0	4	0	0	0	0	45	78	0	979
" Montvale,	William F. Greenough,	60	49	90	35	0	0	0	50	5	0	0	3	58	0	425
Worcester, 1st,	Charles D. Nye,	734	432	810	244	700	271	113	819	362	55	0	720	3,040	0	13,600
" Central,	U. W. Cutler,	590	288	430	57	645	130	120	1,600	197	0	0	3,274	5,966	0	12,087
" Union,	Daniel C. Turner,	288	152	370	33	1,302	170	98	2,660	450	60	41	1,075	5,856	0	8,650
" Salem st.,	Charles D. Parke,	250	125		40	46	82	0	120	36	0	0	0	284	10	5,000
" Summer st.,	Edward L. Smith,	137	92	90	61	0	0	0	0	0	0	0	0	0	0	2,400
" Plymouth,	Edward Whitney,	466	281	420	123	1,261	1,031	163	4,347	468	284	157	10,404	18,115	0	14,397
" Piedmont,	Horatio L. Miller,	544	373	600	157	754	102	44	2,490	208	80	0	3,669	7,347	0	12,550
" *Swed.*, 1st,	Eric Ljungquist,	382	300		0	0	0	6	71	0	0	0	698	775	0	1,902
" Pilgrim,	John T. Brierly,	720	450	500	130	580	0	0	210	68	64	0	278	1,200	0	9,000
" Park,	C. M. Smith,	317	157	300	80	75	19	0	158	16	11	0	50	329	0	4,000
" Covenant,	Henry L. Scribner,	178	100	120	34	6	0	0	16	0	0	0	15	37	0	948
" Hope,	Frank A. Thompson,	316	176	165	90	96	0	0	98	40	6	0	13	253	0	1,939
" LakeView,	John A. Sherman,	247	129	131	97	0	0	0	0	0	4	0	50	54	0	2,000
" Belmont,	Edward W. Wilder,	165	85	100	75	38	0	0	0	0	0	0	20	58	0	2,330
" Bethany,	Charles H. Hill,	85	50	91	64	0	0	0	18	0	0	0	24	42	0	1,502
" *Armenian*,	M. S. T. Nahigian,	36	20	7	0	0	0	0	0	0	0	0	332	332	0	309
" Immanuel,	John G. Murdock,	187	137	150	75	93	0	27	60	35	25	0	108	348	0	1,100
" *Swed.*, 2d,	A. P. Anderson,	200			40	0	0	0	0	0	0	0	0	0	0	0
Worthington,	Perley A. Skelton,	109	65	79	36	72	0	0	28	45	0	0	36	181	0	975
Wrentham,	Nathan H. Fales, Pondville,	180	99	140	105	61	5	21	131	20	15	8	259	520	0	2,073
Yarmouth,	Miss Maria Matthews,	87	60		47	48	5	5	325	20	25	0	0	428	0	1,700
" West,	Dea. Isaiah Crowell,	38	27	27	0	5	0	0	6	5	0	0	4	20	0	275

REMOVALS: 1,849 by death; 2,650 by dismissal; 936 by discipline. Total, 5,421.
BAPTISMS: 1,336 adult; 1,661 infant.
IN SABBATH SCHOOLS: Members, 117,914. Decrease, 413.
YOUNG PEOPLE'S SOCIETIES: Number, 547; 40,093 members.
FAMILIES: 575 churches reporting (563 last year), 87,930. Gain, 4,649.
BENEVOLENT CONTRIBUTIONS: 575 churches reporting (574 last year): Foreign, $167,281; Education, $35,780; Church Building, $15,897; Home, $190,115; A. M. A., $46,995; Sunday School, $14,590; Ministerial Aid, $6,178; Other, $216,383. Total, $693,219. Increase, $61,973.
BENEVOLENT LEGACIES: $102,619.
HOME EXPENDITURES: 561 churches reporting (578 last year), $1,534,949. Decrease, $131,509.
ORGANIZATION: THE GENERAL ASSOCIATION OF MASSACHUSETTS.

MICHIGAN.

CHURCHES.		CLERKS.	MINISTERS.			MEMBERS.				ADMITTED.			REMOVED.				BAPT.	
City or Town.	Org.	Name.	Name.	Ord.	C'd.	Ma.	Fe.	To.	Ab.	C.	L.	To.	Di.	L.	De.	To.	Ad.	Inf.
Ada, 1st,	1849	John F. Van Koppel,	John Sailor, *p.*	'48	'95	23	37	60	23	1	4	5	0	4	0	4	0	0
" 2d, **Chapel,**	1875	D. J. McNaughton,				12	20	32	1	2	0	2	0	3	0	3	1	1
Addison,	1884	Jonas G. Hetfield,				7	27	34	0	2	0	2	0	2	26	28	0	0
Alamo,	1867	J. Q. Adams,	Isaac B. Lillie, *p.*	'86	'94	31	66	97	3	0	6	6	1	4	1	6	0	0
Alba,	1879	Charles H. Pierce,	Fred. C. Wood, *p.*	'81	'95	18	27	45	11	0	2	2	0	6	11	17	0	0
Algansee,	1886	Mrs. M.G. Hungerford,	[Charles Stevens, *Meth.*]		'96	4	8	12	1	1	0	1	0	0	6	6	0	0
Allegan,	1858	O. E. Goodrich, M. D.,	Moses M. Martin, *p.*	'65	'90	54	124	178	21	7	6	13	1	4	2	7	6	2
Allendale,	1871	Dea. Robert Pritchard,	Warren P. Wilcox, *p.*	'78	'90	22	42	64	4	0	3	3	1	2	0	3	0	2
Allenville, **Moran,**	1892	John W. Langdon,				7	9	16	4	1	0	1	2	0	4	6	0	2
Almira,	1864	Dea. Francis Shubel,				4	4	8	5	0	0	0	0	0	0	0	0	0
Almont,	1838	Miss Sarah Durham,	Edwin F. Norton, *p.*	'94	'95	47	95	142	27	3	5	8	6	11	0	17	3	0
Alpena,	1862	Dea. L. A. Tompkins,	Sylvester S. Grinnell, *p.*	'79	'95	95	192	287	63	45	4	49	3	4	0	7	19	7
Alpine & Walker, **Gr.Rapids,**	'69	Edmund Manley,				24	41	65	6	6	3	9	0	0	0	0	4	0
Ann Arbor,	1847	Rufus Waples,	John W. Bradshaw, *p.*	'74	'88	153	240	393	86	1	19	20	6	20	0	26	1	1
Arcadia, **Burnham,**	1892	Mrs. Sadie E. Gilbert,	[Norman Harrison, *Lic.*]		'96	3	5	8	1	0	0	0	0	0	0	0	0	0
Armada,	1838	Mrs. Hiram J. Barrows,	John H. Ashby, *p.*	'78	'89	41	98	139	19	13	1	14	6	11	6	23	11	3
Ashley,	1885																	
Athens,	1878	Dea. Edgar Stimpson,	Henry A. Decker, *p.*	'86	'95	23	56	79	5	13	7	20	1	1	7	9	10	3
Atwood,	1867																	
Augusta,	1847	Mrs. Wm. E. Cock,	William Childs, *p.*	'91	'96	11	39	50	8	0	0	0	6	3	0	9	0	0
Baldwin,	1879	Miss Libbie M. Royston	James Sharratt, *p.*	'96	'95	14	29	43	2	11	2	13	1	0	0	1	4	0
Bancroft,	1880	Pliny M. Lyman,	Arthur Metcalf, *p.*	'87	'94	42	93	135	18	17	4	21	2	3	2	7	6	1
Bangor, 1st,	1883	John B. Grundy,	Albert B. Cochran, *p.*	'82	'95	11	38	49	13	3	5	8	0	2	0	2	0	0
" West,	1893	William Willis,	Albert B. Cochran, *p.*	'82	'95	7	12	19	0	1	0	1	0	0	0	0	2	0
Baroda,	1892		Edwy S. Ireland, *p.*	'91	'95													
Bass River,	1892	Mrs. Mary Nichols,	Warren P. Wilcox, *p.*	'78	'91	31	46	77	10	0	0	0	0	1	0	1	0	0
Batavia, **Union City,**	1887	Mrs. L. E. Trumbull,	John Porterfield,	'96	'96	10	14	24	0	3	0	3	0	0	0	0	3	0
Bay City,	1875	John C. Cameron,	Charles T. Patchell, *p.*	'90	'92	102	181	283	54	9	0	9	2	4	0	6	3	6
Bay Mills, **Brimley,**	1879	Mrs. A. H. Scribner,	Howard Brotherton, *p.*	'95	'95	4	30	34	5	1	0	1	0	0	0	0	0	4
Bedford,	1848	Byron M. Cookson,	Luther E. Brown, *p.*	'84	'94	38	68	106		10	7	17	1	3	49	53	7	0
Belding,	1892	Carl A. George,	Bernard V. Child, *p.*	'95	'95	14	36	50	8	5	8	13	0	5	2	7	2	0
[Belford, **So. Gr'd Blanc.**	'96					10	12	22	0	20	2	22	0	0	0	0	0	0
Bellaire,	1883	C. V. Hinman,				25	42	67	12	0	0	0	1	2	0	3	0	0
Benton Harbor,	1866	S. C. Sharpe,	Ephraim M. Corey,	'72	'96	79	202	281	20	4	4	8	2	6	0	8	0	0
Benzonia,	1860	Willard O. Waters,	William H. Hannaford, *p.*	'93	'96	67	97	164	18	10	8	18	1	9	0	10	0	0
Berryville,	1887	William H. Claspill,				2	7	9	0	0	0	0	0	2	2	4	0	0
Bethel, **Gilead,**	1890	Mrs. Ida E. Cranson,				26	41	67	5	4	2	6	1	1	2	4	3	0
Big Prairie,	1887	Mrs. M. B. Fisher,	Daniel Truman, *p.*	'88	'95	3	19	22	2	0	0	0	0	0	0	0	0	0
Big Rapids, 1st,	1876	W. F. Slawson,				22	50	72	11	0	0	0	0	6	0	6	0	0
" Township,	1893	Mrs. R. W. Dickson,				7	21	28	0	4	0	4	0	0	5	5	4	0

SUNDAY SCHOOLS AND BENEVOLENCE.

CHURCHES.	SUNDAY SCHOOL.				Y.P.S.	BENEVOLENCE.									Legacies.	Home Exp.
Place.	Superintendent.	Mem.	Av.	Fam.	Members.	Foreign.	Ed'n.	Ch. B'd'g.	Home M.	A. M. A.	S. S.	Min. Aid.	Other.	TOTAL.		
Ada, 1st,	W. J. Carl,	62	40	35	0	$ 0	$ 0	$ 0	$14	$ 0	$1	$ 0	$ 0	$15	$ 0	$157
" 2d,	D. J. McNaughton,	43	27	20	25	0	0	0	0	0	0	0	0	0	0	50
Addison,	John Sorby,	65	46	20	30	0	0	5	27	0	3	0	0	35	0	430
Alamo,	H. P. Shutt,	m174	122	75	63	7	0	0	26	40	0	0	0	73	0	825
Alba,	John Westerveld,	75	50	30	40	0	0	3	13	0	8	0	0	24	0	724
Algansee,	Eli D. Tift,	50	35	26	25	2	0	0	0	0	4	0	5	11	0	0
Allegan,	Grant Goodrich,	300	165	125	129	35	10	17	189	110	10	5	100	476	0	1,250
Allendale,	Dea. Robert Pritchard,	112	43	40	0	5	0	3	24	5	8	0	3	48	0	340
Allenville,	John W. Langdon,	30	17	9	0	0	0	0	0	0	1	3	0	4	0	150
Almira,		0	0		0	0	0	0	0	0	0	0	20	20	0	0
Almont,	Ralph D. Harris,	226	90	102	90	5	0	6	64	6	13	0	20	104	0	1,210
Alpena,	Charles T. Park,	412	279	275	125	29	15	15	160	41	7	0	33	300	0	28,870
Alpine & Walker	Edmund Manley,	m190	130	55	30	18	0	4	32	0	7	0	0	62	0	575
Ann Arbor,	Edwin C. Goddard,	150	115	200	180	608	38	22	364	138	30	19	382	1,601	56,000	3,926
Arcadia,	H. E. Gilbert,			20		0	0	0	0	0	0	0	0	0	0	0
Armada,	H. J. Barrows,	209	112	100	75	12	0	0	84	8	17	0	0	122	0	1,100
Ashley,																
Athens,	Miss Josie B. Stimpson,	65	46	30	20	0	0	5	0	0	12	0	0	17	0	480
Atwood,																
Augusta,				19	0	0	0	0	15	0	0	0	0	15	0	0
Baldwin,	C. H. Jackson,	120	90	40	82	7	0	4	18	3	2	1	0	35	0	529
Bancroft,	Mrs. H. P. Shane,	125	73	125	56	12	0	5	23	0	8	4	1	53	0	770
Bangor, 1st,	C. C. Phillips,	65	48	35	20	4	0	1	10	3	0	0	2	20	0	147
" West,	George Provost,	76	62	22	0	0	0	0	0	0	0	0	3	3	0	26
Baroda,						0	0	0	3	0	0	0	0	3	0	
Bass River,	Mrs. Orzina Walters,	40	35	25	0	0	0	1	3	0	3	0	0	7	0	
Batavia,	Edwin Gates,	30	25	20	20	0	0	4	0	0	0	0	14	18	0	
Bay City,	William H. Trask,	225	165	175	81	16	0	1	32	2	11	0	42	104	0	2,621
Bay Mills,	Mrs. Annie H. Scribner,	62	35	30	28	0	0	6	23	0	0	0	6	35	0	142
Bedford,	James F. Crane,	95	60	150	39	18	0	0	12	0	5	0	0	35	0	700
Belding,	C. A. George,	176	63	50	77	11	0	5	4	0	6	0	8	29	0	1,281
Bedford,	H. V. Gould,	50	50													
Bellaire,	W. J. Wilcox,	200	108	50	75	0	0	0	21	0	4	0	0	25	0	600
Benton Harbor,	George F. Sonner,	250	200	200	115	58	0	3	33	6	9	0	3	112	0	2,000
Benzonia,	Stephen B. Harvey,	137	116	80	90	34	6	4	78	15	8	1	12	158	0	840
Berryville,	Mrs. M. E. Claspill,	30	20	10	0	0	0	0	0	0	0	0	0	0	0	0
Bethel,	Frank Sharpe,	67	60	18		0	0	3	4	0	0	0	0	7	0	180
Big Prairie,	Mrs. Lucinda French,	m50	35	25	0	0	0	3	6	0	0	0	2	11	0	155
Big Rapids, 1st,	C. H. Kratz,	80	69	40	20	0	0	0	5	3	5	0	0	13	0	400
" Township,	Miss Grace Clifton,	43	30	15	19	0	0	0	2	0	2	0	0	4	0	194

CHURCHES.		CLERKS.	MINISTERS.			MEMBERS.				ADMITTED.			REMOVED.				BAPT.	
City or Town.	Org.	Name.	Name.	Ord.	C'd.	Ma.	Fe.	To.	Ab.	C.	L.	To.	Di.	L.	Dc.	To.	Ad.	Inf.
Big Rock,	1887	C. A. Rice,	Stephen Vaughan, *p.*	'95	'95	13	12	25	0	17	0	17	0	0	0	0	12	0
Blackmar,	1889																	
Bradley,	1879	Solomon S. Fox,	Frederick P. Sprague, *p.*	'96	'95	9	24	33	4	0	0	0	0	2	3	5	1	0
Breckenridge,	1881	Clark Loomis,	[J. S. McGreaham, *Presb.*]		'94	26	48	74	4	0	2	2	0	5	0	5	0	0
Bridgman,	1879	C. E. Whitney,	Edwy S. Ireland, *p.*	'91	'95	14	24	38	2	2	0	2	1	2	3	6	0	0
Bridgeport,	1868	Mrs. Dennis Bow,				14	21	35	4	0	0	0	1	0	0	1	0	0
Bronson,	1868	Burt Walker,				43	78	121		18	8	26	2	2	0	4	14	0
Butternut,	1892	E. C. Henty,				10	18	28	2	6	1	7	0	0	5	5	6	0
Byron, **Center,**	1890																	
Cadillac,	1883	Elwood Peck,	Nelson S. Bradley, *p.*	'89	'95	38	89	127	15	6	2	8	1	3	0	4	1	0
Calumet,	1873	E. S. Grierson,	Hamilton D. Hunter, *p.*	'73	'95	104	148	252	17	5	5	10	1	9	5	15	1	4
Canandaigua,	1859	E. E. Hill,	William H. James, *p.*	'72	'95	6	21	27	1	2	2	4	2	2	2	6	1	0
Cannon, **Rockford,**	1846	Dea. Sidney Weller,	Riley L. D. Preston, *p.*	'73	'95	60	72	132	8	30	6	36	3	0	0	3	22	3
Cannonsburg,	1875	Dea. G. T. Young,	Riley L. D. Preston, *p.*	'73	'95	7	20	27		0	0	0	0	0	0	0	0	0
Carmel, **Charlotte,**	1883	Mrs. W. H. Pollard,	Henry S. Roblee, *p.*	'83	'92	25	45	70	12	6	2	8	0	2	0	2	4	0
Carson City,	1872	A. P. Loomis,																
Carsonville,	1887	W. C. Bowins,	John F. Hutchinson, *p.*	'83	'92	14	10	24	3	0	2	2	1	2	2	5	0	5
Cedar Springs,	1870	George A. Link,	Oakley B. Thurston, *p.*	'86	'94	16	39	55	5	4	0	4	0	0	2	2	1	3
Central Lake,	1884	Mrs. L. S. Clow,	Arthur A. Wall, *p.*	'83	'94	9	16	25	2	3	3	6	1	1	1	3	1	0
Ceresco,	1869	Mrs. Lorain Lewis,	Edward H. Harbridge, *p.*	'84	'92	22	45	67	12	8	2	10	1	2	0	3	3	3
Charlevoix,	1882		Frank J. Estabrook, *p.*	'92	'95	32	86	118		2	6	8	1	2	0	3	2	0
Charlotte,	1851	Edwin L. Coy,	Henry S. Roblee, *p.*	'83	'90	85	179	264	24	17	12	29	0	25	27	52	10	2
Chase,	1873	Mrs. O. J. Caldwell,	[Samuel M. Howland, *Lic.*]		'96	13	38	51	6	2	3	5	2	3	4	9	0	0
Chassell,	1890	George C. Bentley,	John W. Savage, *p.*	'82	'95	16	10	26	0	0	0	0	1	0	0	1	0	0
Cheboygan,	1872	Dea. Alonzo P. Frost,	Matthew Knowles, *p.*	'89	'95	40	106	146	6	11	9	20	2	7	0	9	4	5
Chelsea,	1849	Henry W. Schmidtt,	William H. Walker, *p.*	'94	'94	69	146	215	25	3	3	6	1	5	0	6	2	0
Chesaning,	1883	Andrew J. Wilson,	David A. Holman, *p.*	'91	'96	16	30	46	4	7	2	9	1	3	4	8	3	0
Chester,	1879																	
Chesterfield,	1847	Myron Devinney,	William R. Gillett, *p.*	'85	'92	18	24	42	7	2	0	2	1	1	0	2	2	0
Chester Station,	1884																	
Chippewa Lake,	1885	Mrs. H. C. Ward,				4	10	14	6	2	0	2	1	3	11	15	2	1
Clare,	1872	Mrs. A. Shaver,	Samuel A. Long, *p.*	'74	'93	22	68	90	12	4	2	6	0	1	0	1	0	0
Clarksville,	1893	George Shaw,				52	79	131	6	13	5	18	0	2	6	8	3	0
Clinton,	1833	Dea. C. M. Halladay,				56	140	196	21	24	6	30	5	1	0	6	12	3
Clio,	1871	Robert Sandersfield,	Lewis W. Westphal, *p.*	'96	'96	24	51	75	14	6	1	7	0	2	0	2	4	6
Coloma,	1853	Mrs. Clara M. Ball,				15	31	46	6	0	0	0	0	0	3	3	0	0
Columbus, **Richmond,**	1851	Nathan B. Clark,	Ward I. Hunt, *p.*	'54	'79	73	84	157	34	75	0	75	3	0	0	3	35	4
Constantine,	1888	A. V. Chapman,	George R. Parrish, *p.*	'89	'92	58	106	164	10	5	2	7	1	0	0	1	1	4
Cooper,	1843	John M. DeLano,	[Jeannette O. Ferris,]		'95	36	81	117	25	6	1	7	1	5	0	6	4	3
Copemish,	1890	R. E. Belknap,	William A. Bockoven, *p.*	'92	'95	6	11	17	0	5	0	5	0	6	2	8	2	0

CHURCHES.	SUNDAY SCHOOL.				Y.P.S.	BENEVOLENCE.									Legacies.	Home Exp.
Place.	Superintendent.	Mem.	Av.	Fam.	Members.	Foreign.	Ed'n.	Ch. B'd'g.	Home M.	A. M. A.	S. S.	Min. Aid.	Other.	TOTAL.		
Big Rock,	James Remington,	m100	60	94,		0	0	0	0	0	3	0	0	3	0	0
Blackmar,						0	0	0	0	0	0	0	0	0	0	0
Bradley,	R. W. Fox,	50	35	20	12	0	0	2	15	0	0	0	4	21	0	187
Breckenridge,	Clark Loomis,	80	60	40	22	6	0	2	9	0	0	0	2	19	0	460
Bridgman,	Silas Marshall,	60	30	40	25	0	0	3	29	0	0	0	0	32	0	325
Bridgeport,	Eugene Ellis,	80	35	30	40	0	0	1	2	0	2	0	0	5	0	450
Bronson,	John V. Allen,	80	41	60	42	0	0	6	18	0	0	0	1	25	0	723
Butternut,	H. H. Aldrich,	75	50	17	35	0	0	0	0	0	0	0	0	0	0	75
Byron,						0	0	0	0	0	0	0	0	0	0	
Cadillac,	Frank H. Goodman,	225	180	250	83	0	0	0	47	0	0	0	41	88	0	2,500
Calumet,	Mrs. E. S. Grierson,	400	298	150	127	84	330	69	156	126	0	20	639	1,424	0	3,000
Canandaigua,	E. E. Hill,	50	33	20	50	0	0	0	7	0	0	0	0	7	0	50
Cannon,	Warren Wait,	126	84	48	80	6	0	0	37	0	9	0	0	52	0	560
Cannonsburg,	Thomas Clark,	58	35	24		0	0	2	0	0	7	0.	0	9	0	
Carmel,	William Holden,	70	52	26	20	0	7	5	9	0	2	0	0	23	0	280
Carson City,						10	0	0	23	0	4	0	0	37	0	
Carsonville,	W. J. Courtney,	38	28	60	40	1	0	0	0	0	0	0	10	11	0	275
Cedar Springs,	F. S. Fuller,	109	75	35	20	10	0	0	35	0	0	0	0	45	0	700
Central Lake,	Mrs. Zeran,	50	35	30	15	0	0	1	13	0	0	0	9	23	0	275
Ceresco,	Milton Reed,	70	45	50	20	3	0	2	10	0	1	0	0	16	0	500
Charlevoix,	Dr. L. M. Kanagy,	140	95	100	93	2	0	0	16	0	3	0	0	21	0	585
Charlotte,	W. B. Stine,	250	109	200	90	150	10	10	145	15	10	0	110	450	0	2,327
Chase,	William Adams,	75	45	30	52	0	0	1	5	0	1	3	0	10	0	295
Chassell,	O. D. Bentley,	80	60	25	20	0	0	16	29	0	7	0	25	77	0	1,000
Cheboygan,	Dea. George Irwin,	152	110	155	86	24	0	3	69	0	20	0	4	117	0	1,374
Chelsea,	S. A. Mapes,	163	110	150	90	112	1	6	114	23	6	5	30	297	0	1,380
Chesaning,	David O. Quigley,	65	47	40		0	0	1	35	0	2	0	0	38	0	425
Chester,																
Chesterfield,	Dea. F. L. Hart,	75	47	20		0	0	0	17	0	2	2	1	22	0	313
Chester Station,						0	0	3	9	0	3	0	0	15	0	
Chippewa Lake,	H. C. Ward,	50	26	18		0	0	2	3	0	0	0	0	5	0	127
Clare,	Lucius Converse,	175	125	65	60	3	0	0	18	0	6	0	25	52	0	800
Clarksville,	F. E. Richards,	103	70	65	60	0	0	0	17	0	2	0	0	19	0	1,600
Clinton,	W. S. Kimball,	220	116	100	117	99	13	12	124	21	41	20	120	451	0	1,375
Clio,	Burtis E. Wolfitt,	72	45	38	51	0	0	0	14	0	14	0	0	28	0	559
Coloma,	C. B. Pratt,	61	48	60	60	13	0	3	13	4	0	1	12	46	0	251
Columbus,	Herman J. Vogt,	135	88	80	79	23	0	1	45	0	17	0	16	102	0	500
Constantine,	John A. Crawford,	140	100	100	50	10	0	0	50	0	6	0	50	116	0	2,000
Cooper,	Albert H. DeLano,	142	100	80	89	37	2	4	83	0	0	0	0	126	0	625
Copemish,	G. H. Marzolf,	104	85	12	32	3	0	0	21	0	0	0	10	34	0	192

CHURCHES.		CLERKS.	MINISTERS.			MEMBERS.				ADMITTED.			REMOVED.				BAPT.	
City or Town.	Org.	Name.	Name.	Ord.	C'd.	Ma.	Fe.	To.	Ab.	C.	L.	To.	Di.	L.	Dc.	To.	Ad.	Inf.
Coral,	1872	Ewen McLennan,	Wilto R. Yonker, *p.*	'91	'94													
Corinth,	1893	Jacob F. Hacker,	[P.Henry Robinson, *Meth.*]	'80	'95	11	13	24	3	0	0	0	0	2	4	6	0	0
Covert,	1870	Frank E. Rood,				37	56	93	14	2	4	6	1	3	0	4	2	2
Croton,	1871	Mrs. C. M. Rice,				0	6	6	0	0	0	0	0	0	0	0	0	0
Crystal,	1877	Miss Eva Frisbie,				13	24	37	3	4	1	5	0	0	6	6	2	0
Custer,	1879	Dea. C. E. Comstock,	A. Linley Griswold, *p.*	'94	'96	4	15	19	0	0	1	1	1	0	0	1	0	0
Delta,	1852	A. E. Vandewalker,	[S. B. Chase,]		'96	12	20	32	2	0	0	0		4	0	5	0	0
Detroit, 1st,	1844	Dea. Francis Raymond,	Nehemiah Boynton, *p. c.*	'82	'96	280	472	752	30	43	29	72	8	23	6	37	13	12
" Woodward av.,	1866	William H. Burr,	Heman P. DeForest, *p.*	'67	'89	88	204	292	4	4	4	8	5	13	7	25	0	4
" Plymouth,	1881	George W. Duncan,	Morgan Wood, *p.*	'90	'91	187	380	567		42	14	56	9	24	5	38		31
" Fort st.,	1881	Dea. David Melville,	John Pogson, *p.*	'90	'95	62	124	186	4	22	14	36	3	9	4	26	0	4
" Mt. Hope,	1889	Dea. Thos. Martin,				38	71	109	19	2	7	9		8	0	9	0	2
" *German*,	1890	Karl Krell,	Anton Huelster, *p.*	'70	'93	30	40	70	6	16	0	16	3	4	1	8	0	9
" Brewster,	1894	Fred A. Palmer,	Mac H. Wallace, *p.*	'88	'94	61	117	178		13	29	42		5	0	6	6	5
Dexter,	1837	Miss Dollie Francisco,	Frank Blomfield, *p.*	'87	'93	25	66	91	12	1	4	5	2	2	0	4	0	0
Disco,	1891	Levi H. Cannon,				9	14	23	2	0	0	0	0	0	2	2	0	1
Dorr, Moline,	1857	A. C. Gilbert,	[P. Henry Robinson, *Meth.*]	'80	'95	56	69	125	21	0	0	0	5	19	2	26	0	0
Douglas,	1882	Henry King,	John T. Walker, *p.*	'89	'96	23	60	83	16	0	0	0	0	3	0	3	0	0
Dover,	1887	Fred Hudson,	Samuel A. Long, *p.*	'74	'94	6	11	17	1	0	0	0		0	1	2	0	0
Dowagiac,	1850	C. H. Stebbins,	[Frederic W. Griffiths, *Lic.*]		'96	30	85	115	12	9	3	12	2	7	0	9	0	10
Drummond,	1895	P. O. Drummond,	George D. Strickland, *p.*	'89	'94	5	6	11	0	2		3	0	0	0	0	0	0
Dundee,	1839	Mrs. Ellen McBride,	[James C. Hageman, *Friend*],		'95	24	68	92	20	4	2	6		8	0	9	2	0
East Fulton, Pompeii,	1866	George W. Price,				19	29	48	8	6	0	6		3	0	4	3	0
East Gilead, Bethel,	1865	Loomis P. Carter,	David G. Blair,	'93	'96	12	21	33	10	9	2	11	2	0	2	4	5	0
Eastlake,	1882																	
Eastmanville,	1866	Paul Mastenbrook,				7	10	17	4	5		6		0	0	1	0	0
E. Nelson, Cedar Springs,	'88	Walter D. Benjamin,	Oakley B. Thurston, *p.*	'86	'94	12	24	36	5	0	0	0	0	0	3	3	0	0
East Newton, Ceresco,	1882					15	41	56										
East Paris,	1860	Frank A. Taylor,				19	29	48	9	7	1	8	2	3	0	5	7	0
Eastport,	1885	Mary M. Childs,	Arthur A. Wall, *p.*	'83	'94	7	16	23	1	9	1	10	0	2	0	2	9	0
East Tawas,	1876																	
Eaton Rapids,	1843	Miss Jeanette Hosler,	Elisha W. Miller, *p.*	'73	'91	22	95	117	8	6	6	12	4	6	1	11	3	1
Edmore,	1879	Edward Peoples,	George W. Riggs, *p.*	'92	'95	34	78	112	13	7	10	27	2	2	0	4	16	2
Ellsworth,	1888	Mrs. A. M. Wrisley,	Arthur A. Wall, *p.*	'83	'95	7	12	19	3	0	0	0	0	2	5	7	0	1
Essexville,	1879																	
Ewen Station,	1892	Mrs. John Corey,	Robert Houston, *p.*	'92	'95	6	13	19	11	1	1	2	0	2	0	2	1	0
Excelsior, Kalkaska,	1879	Mrs. E. Campbell,	Franklin H. Bassett, *p.*	'94	'95	3	6	9	0	0	0	0	0	2	0	2	0	0
Farwell,	1872	James M. Michael,				21	50	71	7	4	1	5	1		1	3	1	0
Fenwick,	1894	Dea. J. H. Chapman,				21	39	60	0	7		8	0	3	0	3	0	0
Filer City,	1883					7	12	19	4	0	0	0	0	2	0	2	0	2

CHURCHES.	SUNDAY SCHOOL.				Y.P.S.	BENEVOLENCE.									Legacies.	Home Exp.
Place.	Superintendent.	Mem.	Av.	Fam.	Members.	Foreign.	Ed'n.	Ch. B'd'g.	Home M.	A. M. A.	S. S.	Min. Aid.	Other.	TOTAL.		
Coral,						0	0	5	14	0	5	0	0	24	0	
Corinth,	Mrs. Ella Van Lew,	50	40	25	52	0	0	6	0	2	5	0	0	13	0	0
Covert,	Dea. A. S. Packard,	m257	145	150	100	11	0	2	83	5	8	0	0	109	0	685
Croton,	Mrs. C. M. Rice,	20	15	9	0	0	0	1	0	0	0	0	0	1	0	0
Crystal,	Miss Eva Frisbie,	50	40	20	67	0	0	3	15	0	2	0	0	20	0	993
Custer,	John Tracy,	m145	94	65	26	0	0	0	8	0	0	0	0	8	0	105
Delta,	William J. Huxtable,	80	60	40		0	0	0	3	0	4	0	0	7	0	150
Detroit, 1st,	William H. Strong,	695	463	400	97	1,258	490		3,355	331	147	142	2,910	8,633	0	11,473
" Wood'd av.	Charles E. Fox,	171	115	200	94	353	30	534	3,296	127	0	48	1,081	5,469	0	7,000
" Plymouth,	A. A. Higginson,	600	483	400	96	50	0	25	125	0	30	0	206	436	0	5,443
" Fort st.,	George R. Berkaw,	352	275	110	59	4	6	5	53	7	15	0	20	110	0	1,620
" Mt. Hope,	Samuel Davies,	247	178	65	62	22	0	0	48	0	9		16	95	0	665
" *German*,	Anton Huelster,	90	60	52	18	6	0	0	15	0	0	0	29	50	0	2,310
" Brewster,	Frank E. Kennedy,	m477	307		38	64	4	1	80	11	22	4	68	254	0	2,448
Dexter,	Asa B. Sears,	70	53	70	49	0	0	0	40	14	4	0	0	58	0	955
Disco,	William Baird,	36	24	25	0	0	0	0	5	0	0	0	0	5	0	
Dorr,	E. C. Nevins,	120	80	45	113	25	0	8	126	16	4	0	18	197	0	831
Douglas,	Rev. J. F. Taylor,	122	75	44	79	0	0	5	26	0	10	0	0	41	0	356
Dover,	Mrs. F. W. Leach,	25	12	16	18	0	0	2	0	0	2	0	0	4	0	100
Dowagiac,	O. G. Beach,	176	125	50	35	45	0	0	78	9	10	11	0	153	0	1,500
Drummond,	P. O. Drummond,	50	30	70		0	0	0	2	0	2	0	0	4	0	
Dundee,	Lewis J. Ostrander,	150	74	90	21	7	2	3	15	0	1	0	0	28	0	578
East Fulton,	Henry Read,	60	40	25	0	7	0	3	23	0	2	0	0	35	0	300
East Gilead,	John Wilkins,	65	45	30	0	0	0	0	12	0	1	0	3	16	0	200
Eastlake,						0	0	0	5	0	8	0	0	13	0	
Eastmanville,	Marvel Garrison,	100	60	20	20	4	0	2	10	0	2	0	0	18	0	125
East Nelson,	James Squiers,	60	46	50	0	0	0	0	15	0	0	0	0	15	0	287
East Newton,		45	30													
East Paris,	Charles Stoddard,	70	40	22		5	0	0	28	0	1	0	0	34	0	350
Eastport,				20	55	0	0	3	10	0	0	0	0	13	0	157
East Tawas,																
Eaton Rapids,	William T. Bishop,	183	78	60	75	69	0	4	115	20	10	9	20	247	0	1,916
Edmore,	A. Hackett,	110	70	100	46	3	0	2	11	0	6	0	0	22	0	400
Ellsworth,	William A. Boss,	31	22	15	0	0	0	0	13	0	3	0	0	16	0	109
Essexville,							0	5	1	0	1	0	0	7	0	
Ewen Station,	Mrs. John Corey,	68	37	44	23	0	0	5	12	0	5	0	0	22	0	267
Excelsior,	Mrs. Alice E. Dennis,	20	10	5	0	0	3	0	3	0	3	0	0	9	0	20
Farwell,	Mrs. E. Canfield,	m108	51	60	50	0	0	1	56	0	3	4	2	66	0	475
Fenwick,	Frank Hay,	50	40	30	16	0	0	0	6	0	1	0	2	8	0	300
Filer City,																

CHURCHES.		CLERKS.	MINISTERS.			MEMBERS.				ADMITTED.			REMOVED.				BAPT.	
City or Town.	Org.	Name.	Name.	Ord.	C'd.	Ma.	Fe.	To.	Ab.	C.	L.	To.	Di.	L.	Dc.	To.	Ad.	Inf.
Fishers Station,	1890	Mrs. Jennie Engle,				7	12	19	4	0	0	0	0	2	0	2	0	2
Flat Rock,	1858	Dea. John H. Peters,	Henry O. Parker, *p.*	'58	'94	20	36	56	6	0	0	0	1	1	7	9	0	0
Flint,	1867	Miss Georgia Andrews,	William H. Brodhead, *p.*	'79	'93	54	140	194	45	1	1	2	1	6	0	7	1	3
Frankfort,	1868	Mrs. Rose Woodward,	William Cochran, *p.*	'85	'95	16	53	69	7	5	3	8	1	4	2	7	1	0
Fredonia, **Ellis,**	1868	Miss Hattie Baty,				37	39	76	23	0	0	0	1	5	0	6	0	0
Freeland,	1891	Mrs. Ida F. Wyman,	Jacob H. Lewis, *p.*	'63	'90	20	57	77		0	3	3	0	0	0	0	0	0
Freeport,	1877	Eugene H. Sisson,	George W. Mylne, *p.*	'92	'94	34	63	97	10	12	2	14	0	0	0	0	0	17
Fremont,	1875	Mrs. Nettie E. Skinner,	Henry Marshall, *p.*	'89	'93	19	71	90	21	5	6	11	0	2	0	2	4	0
Fruitport,	1873	Mrs. W. H. Stevenson,				19	31	50	11	4	0	4	0	5	0	5	0	0
Galesburg,	1835	Mrs. P. H. Whitford,	William Millar, *p.*	'92	'95	34	93	127	10	0	0	0	0	4	0	4	0	0
Garden,	1887	Dea. P. R. Legg,	Calvin F. Hawley, *p.*	'54	'95	3	11	14	6	2	2	4	0	0	0	0	3	7
Gaylord,	1877	R. D. Bailey,	Jonathan Turner, *p. c.*	'95	'93	40	42	82	2	10	7	17	0	5	10	15	0	0
Genesee, **Mt. Morris,**	1838	Charles G. Westover.																
Gilmore, **Benzonia,**	1885	Dea. Geo. F. Barker,	[Norman Harrison, *Lic.*]		'96	16	17	33		11	2	13	0	1	5	6	0	0
Gladstone,	1887	Mrs. Iona Whybrew,	George C. Empson, *p.*	'68	'90	11	17	28	4	2	0	2	0	0	0	0	0	4
Grand Blanc,	1833	Mrs. G. R. Parker,	Charles I. Taylor, *p.*	'87	'89	25	52	77	12	2	3	5	1	2	0	3	1	0
Grand Haven,	1858	Silas M. Wright,	John Humfreys, *p.*	'90	'95	32	59	91	20	4	10	14	0	1	0	1	1	0
Grand Junction,	1881	Mrs. Harriet D. Rogers,				9	20	29	2	0	0	0	0	0	1	1	0	0
Grand Ledge,	1864	W. T. Vanderbilt,	[Robert Brown, *Meth.*]		'95	9	34	43	4	6	0	6	2	3	0	5	3	1
Grand Rapids, 1st,	1839	McGeorge Bundy,	Dan F. Bradley, *p. c.*	'85	'92	265	588	853	92	23	30	53	5	17	1	23	13	9
" 2d,	1870	Dea. N. B. Kromer,	John T. Husted, *p.*	'68	'88	52	141	193	44	3	2	5	2	4	1	7	2	4
" South,	1878	Jesse D. Fry,	Gainer P. Moore, *p.*	'89	'94	87	180	267	27	2	15	17	1	11	28	40	2	2
" Smith Memorial,	1887	A. J. Schmidt,	Francis G. Blanshard, *p.*	'91	'96	45	100	145	20	3	3	6	1	2	23	26	1	4
" Plymouth,	1892	William F. Muirhead,	Robert M. Higgins, *p.*	'80	'92	28	70	98	10	10	7	17	0	2	0	2	6	12
" East,	1894	Arthur W. Shannon,	William H. Underhill, *p.*	'87	'96	18	16	34	2	2	8	10	0	4	0	4	0	1
Grandville,	1839	Mrs. Harriet E. Jewell,	Nathaniel D. Lamphear, *p.*	'76	'96	5	25	30	3	0	2	2	0	5	0	5	0	1
Grape,	1849	Mrs. Margaret Knaggs,	William J. Eastlake, *p.*	'83	'95	3	7	10	0	0	0	0	0	0	0	0	0	0
Grass Lake,	1835	Mrs. David Rowe,	Hendrik Van Ommeren, *p.*	'86	'93	39	90	129	14	2	5	7	3	0	0	3	0	1
Greenville,	1852	Chas. M. Miller,	Albert M. Hyde, *p. c.*	'94	'94	149	330	479	43	151	19	170	3	2	14	19	80	8
Hamburg, **Brighton,**	1878	Charles E. Hull,	Nathan W. Pierce, *p.*	'69	'94	5	20	25	4	0	0	0	0	0	0	0	0	0
Hancock,	1862	Angus F. Macdonald,	J. Edward Reilly, *p.*	'88	'94	117	210	327	32	3	3	6	3	6	0	9	0	11
Harrietta,	1893	Mrs. B. Minaker,				3	12	15	7	0	0	0	0	2	0	2	0	0
Harrison,	1887	Mrs. E. E. Bracy,	[John Stapleton, *Lic.*]		'95	8	31	39	7	5	2	7	0	0	1	1	1	0
Hart,	1869	Mrs. T. S. Gurney,	Arie Binkhorst, *p.*	'95	'95	16	47	63	1	3	3	6	1	6	0	7	1	2
Hartford,	1883	Dea. J. E. Sweet,	[Fred B. Stearns, *Presb.*]		'95	19	39	58	10	14	1	15	0	2	1	3	12	1
Hartland,	1844	B. F. Walsh,	Walter D. King, *p.*	'81	'94	18	24	42	7	0	1	1	1	0	0	1	0	0
Helena,	1889	William H. Wilson,	John F. Hutchinson, *p.*	'94	'95	11	16	27	0	0	0	0	0	0	2	2	0	0
Hersey,	1870	Mrs. L. M. Hines,	Charles S. Delvin, *p.*	'84	'96	8	20	28	10	0	0	0	2	8	0	10	0	0
Highland Station,	1884	Lester E. Waterbury,	Walter D. King, *p.*	'81	'94	18	23	41	4	2	1	3	1	1	0	2	2	0
Hilliards,	1882	Mason E. Parmalee,				13	17	30	4	0	2	2	2	7	5	14	0	0

CHURCHES.	SUNDAY SCHOOL.				Y.P.S.	BENEVOLENCE.									Legacies.	Home Exp.
Place.	Superintendent.	Mem.	Av.	Fam.	Members.	Foreign.	Ed'n.	Ch. B'd'g.	Home M.	A. M. A.	S. S.	Min. Aid.	Other.	TOTAL.		
Fishers Station,	Dr. A. W. Bryson,	40	15	20	0	0	0	0	5	0	3	0	0	8	0	140
Flat Rock,	Albert Upham,	50	40	30	0	0	0	0	6	0	0	0	0	6	0	400
Flint,	Wm. H. Brodhead,	130	100	101	85	116	0	0	101	0	11	0	73	301	0	2,200
Frankfort,	Mrs. E. K. Laflin,	175	108	200	69	14	0	3	18	0	0	0	2	37	0	1,186
Fredonia,	George D. Wilson,	68	35	20	20	0	0	0	0	0	0	0	2	2	0	450
Freeland,	George Stoddard,	90	55	60	25	0	0	0	7	0	2	0	0	9	0	332
Freeport,	Mrs Asenath Sisson,	196	114	35	54	5	0	0	17	1	6	0	13	42	0	787
Fremont,	George E. Hilton,	100	69	80	80	8	0	4	23	0	7	0	2	44	0	1,047
Fruitport,	Mrs. C. D. Denio,	m135	40	30	30	0	0	5	23	0	4	6	0	38	0	182
Galesburg,	W. W. Munger,	120	79	90	25	70	0	1	115	0	4	0	2	192	0	800
Garden,	Mrs. C. M. Hawley,	m94	78	55		5	0	0	8	0	6	0	0	19	0	182
Gaylord,	Sanford W. Buck,	80	75	50	50	6	0	2	51	0	4	0	0	63	0	500
Genesee.																
Gilmore,	Julia Folger,	40	25	20	20	0	0	0	0	0	0	0	0	0	0	100
Gladstone,	C. H. Scott,	m110	72	40	21	0	0	0	26	0	0	0	1	27	0	
Grand Blanc,	A. Slaght,	110	65	50	25	18	0	7	53	31	0	4	2	115	0	950
Grand Haven,	Silas M. Wright,	100	70	44	30	27	3	7	45	9	13	8	0	112	0	800
Grand Junction,	Charles Furbs,	80	53	50	21	1	0	1	29	0	3	0	0	34	0	193
Grand Ledge,	Mrs. Allen,	150	103	25	150	0	0	3	21	0	1	0	0	25	0	522
Grand Rap's, 1st,	J. D. M. Shirts,	m 1,138	593	600	127	1,110	165	1,480	2,441	75	552	50	3,819	9,687	5,000	8,436
" 2d,	Sumner S. Bacon,	400	249	100	65	17	0	0	101	0	0	0	0	118	0	1,280
" South,	O. E. Belden,	300	200	200	133	58	0	0	69	12	8	0	81	228	0	1,640
" Smith Mem.,	Almon Gilbert,	276	209	115	120	23	2	2	15	2	0	1	12	57	0	1,402
" Plymouth,	Alvin E. Ewing,	200	114	150	65	21	6	0	26	7	8	0	1	69	0	1,003
" East,	A. W. Shannon,	71	45	30	60	2	0	0	13	0	10	0	0	25	0	172
Grandville,	Miss Alice Light,	38	22	18	0	0	0	1	10	5	0	0	0	16	0	218
Grape,						3	0	0	11	0	0	0	0	14	0	0
Grass Lake,	Frank Dwelle,	130	74	50	34	36	0	3	39	40	9	1	0	128	0	905
Greenville,	William A. Hall,	450	258	400	124	180	10	23	290	54	16	10	72	655	0	3,253
Hamburg,	Eugene Dunning,	30	20	20	0	0	0	0	0	0	3	0	0	3	0	166
Hancock,	E. L. Wright,	m430	312	150	104	356	33	27	383	72	81	12	526	1,490	0	3,891
Harrietta,	Mrs. A. Patrick,	40	35	10	20	0	0	5	0	0	0	0	0	5	0	68
Harrison,	Fred Weatherhead,	m130	70	60	80	0	0	12	24	1	6	0	0	43	0	399
Hart,	Prof. E. L. Griffith,	175	106	60	74	7	0	4	10	7	8	0	0	36	0	1,500
Hartford,	Mrs. Ann M. Hubbard,	77	35	40	30	1	0	0	2	0	3	0	0	6	0	270
Hartland,	A. B. Clark,	34	25	20	36	0	0	0	35	0	5	2	10	52	0	260
Helena,	Isaac Coate,	30	20	16	16	0	0	0	2	0	3	0	0	5	0	65
Hersey,				20	50	1	0	0	23	0	0	0	0	24	0	0
Highland Stat'n,	W. I. St. John,	55	46	50	35	51	0	1	31	0	2	3	37	125	0	325
Hilliards,	M. E. Parmalee,	40	26	12		0	0	3	0	0	0	0	0	3	0	226

CHURCHES.		CLERKS.	MINISTERS.			MEMBERS.				ADMITTED.			REMOVED.				BAPT.	
City or Town.	Org.	Name.	Name.	Ord.	C'd.	Ma.	Fe.	To.	Ab.	C.	L.	To.	Di.	L.	Dc.	To.	Ad.	Inf.
Homestead,	1864	Miss Fannie Smith,	[Owen M. Snyder, *Lic.*]		'94	21	31	52	8	0	1	1	0	6	3	9	0	0
Honor,	1895	Miss Effie Lincoln,	[Owen M. Snyder, *Lic.*]		'95	9	16	25	0	11	14	25	0	0	0	0	0	0
Hopkins, 1st,	1857	S. L. Ingerson,	Robert Adams, *p.*	'76	'95	23	41	64	8	3	1	4	0	2	1	3	3	0
" **Station,**	1878	Rev. John S. Kidder,				24	31	55	12	2	0	2	0	0	2	2	1	0
Howard City,	1890	Mrs. May Morton,	Wilto R. Yonker, *p.*	'90	'94	12	43	55	6	4	3	7	3	2	0	5	3	0
Hubbardston,	1865																	
Hudson,	1837	Dea. Charles B. Stowell,	Holden A. Putnam, *p. c.*	'86	'93	62	148	210	30	39	3	42	1	5	0	6	36	2
Hudsonville,	1877	Mrs. Kate Whipple,	Walter A. Briggs, *p.*	'94	'94	33	55	88	9	24	6	30	1	1	0	2	14	0
Imlay City,	1872	Hiram Calkins,	James Hyslop, *p.*	'85	'95	29	97	126	22	10	9	19	0	1	7	8	4	0
Ironton,	1885	Joseph W. Flanders,				15	27	42	10	0	0	0	0	2	2	4	0	3
Irving,	1877	Mrs. Emma V. Strong,	Harry Appleton, *p.*	'91	'95	5	22	27	7	0	0	0	1	0	2	3	0	0
Jackson, 1st,	1841	E. D. Warner,	William E. Strong, *p. c.*	'85	'95	130	378	508	204	2	13	15	11	17	32	60	2	12
" Plymouth,	1892	Miss Gertrude Hodges,	George R. Foster, *p.*	'77	'91	26	66	92	15	0	0	0	0	2	0	2	1	1
Jacobsville,	1892	James Mulholland,	John W. Savage, *p.*	'82	'95	12	16	28	11	0	0	0	0	0	0	0	0	5
Jefferson, **South,**	1894	Mrs. John Watkins,	David G. Blair, *p.*	'93	'94	5	15	20		2	0	2	0	1	0	1	0	0
Jerome,	1867	Charles M. Bross,				7	16	23	6	0	0	0	0	0	0	0	0	0
Johnstown&Barry,	**Banfield,** '65	Levi M. Dewey,				10	27	37	6	3	0	3	1	3	0	4	2	0
Kalamazoo,	1835	Miles B. Miller,	Thomas E. Barr, *p. c.*	'86	'93	176	358	534	50	30	36	66	11	20	3	34	15	2
Kalamo,	1867	John Eaton,	[Carl Jones, *Lic.*]		'96	11	32	43	2	1	0	1	1	1	0	2	0	0
Kalkaska,	1875	Mrs. Julia A. Harriot,	Franklin H. Bassett, *p.*	'94	'95	32	63	95	9	2	6	8	2	5	10	17	2	0
Kendall,	1888	Chester M. Kingsley,	Walter A. Burroughs, *p.*	'93	'95	17	32	49	10	0	0	0	0	3	0	3	0	0
Kenton,	1895	Miss Edith Rowell,	William Poyseor, *p.*	'94	'95	3	11	14	4	10	4	14	0	0	0	0	1	2
Kinderhook,	1889	Miss Ella Wilson,	David G. Blair, *p.*	'93	'96	18	33	51		1	1	2	1	0	0	1	1	0
Lacey,	1865	Mrs. L. Miller,				9	23	32	8	2	1	3	1	0	0	1	0	0
Lacota,	1892																	
Laingsburg,	1864	Mrs. C. L. D. Wyckoff,	Fred'k M. Coddington, *p.*	'85	'95	28	69	97	14	4	7	11	0	6	0	6	3	1
Lake Ann,	1892	C. S. Linkletter,	Elihu Linkletter, *p.*	'76	'95	15	20	35	9	5	1	6	0	2	1	3	3	4
Lake Linden,	1884	Philip H. Paine,	Jesse Povey, *p.*	'65	'96	47	93	140		0	0	0	0	10	0	10	2	1
" South,	1893	Miss Grace Jenkin,	H. John McClements, *p.*	'92	'95	31	60	91	5	4	6	10	0	3	0	3	0	15
Lake Odessa,	1892	G. A. Mosey,	William H. Skentlebury, *p.*	'75	'95	56	69	125	10	11	4	15	0	8	25	33	11	3
Lakeview,	1892	Miss Mary A. Steele,	Charles W. Burt, *p.*	'69	'95	8	26	34	4	0	2	2	1	4	1	6	0	0
Lamont,	1849	Mrs. Alice Phillips,				12	23	35	4	0	2	2	2	0	0	2	0	0
Lansing, Plymouth,	1864	William C. Haines,	Clarence F. Swift, *p.*	'86	'94	152	374	526	85	13	36	49	1	14	6	21	5	4
" Pilgrim,	1893	Dea. C. C. Wood,	Ernest B. Allen, *p.*	'95	'95	16	55	71	7	13	5	18	1	5	5	11	6	5
Lawrence,	1837	Henry Mainer,	[Fred. B. Stearns, *Presb.*]		'95	7	31	38	0	0	0	0	0	4	0	4	0	0
Leland,	1865	Mrs. H. A. M. Porter,				12	11	23	5	0	0	0	1	0	0	1	0	0
Leonidas,	1885	Mrs. Catherine Wilcox,	Henry A. Decker, *p.*	'86	'95	15	46	61	12	23	1	24	2	1	0	3	17	4
Leroy, **Joppa,**	1837	E. D. Bushnell,	Albert A. Luce, *p.*	'90	'94	18	35	53	9	2	0	2	0	0	7	7	0	1
Leslie, 1st,	1865	Mrs. L. H. Sanders,				25	82	107		23	16	39	1	0	0	1	26	0
" 2d,	1889	Mrs. E. Miller,				7	15	22	5	0	0	0	0	2	3	5	0	0

CHURCHES.	SUNDAY SCHOOL.				Y.P.S.	BENEVOLENCE.									Legacies.	Home Exp.
Place.	Superintendent.	Mem.	Av.	Fam.	Members.	Foreign.	Ed'n.	Ch. B'd'g.	Home M.	A. M. A.	S. S.	Min. Aid.	Other.	TOTAL.		
Homestead,	Carl Palmer,	100	65	75	30	0	0	1	25	1	7	0	20	54	0	241
Honor,	Fred Otis,	50	30	70		0	0	0	0	0	0	0	0	0	0	0
Hopkins, 1st,	Mrs. H. S. Bair,	60	40	45		0	0	0	37	0	2	0	2	41	0	236
" Station,	D. B. Kidder,	150	67	29	55	8	0	14	57	2	3	0	0	84	0	340
Howard City,	J. N. Herold,	110	60	75	6	0	0	0	14	0	6	0	0	20	0	400
Hubbardston.																
Hudson,	Wallace Sloan,	175	108	150	100	102	7	6	132	27	12	16	21	323	0	1,525
Hudsonville,	C. K. Hoyt,	m130	75	75	65	0	0	4	25	0	5	0	0	34	0	350
Imlay City,	James Hyslop,	100	54	76		15	9	5	83	7	10	5	20	154	0	1,550
Ironton,	E. A. Lewis,	70	45	39	42	2	0	5	16	0	2	0	0	25	0	270
Irving,	Miss Blanche Hendershott,	30	20	50	31	0	0	0	16	2	2	0	3	23	0	250
Jackson, 1st,	N. C. Lowe,	m420	280	110	150	612	24	3	815	124	21	18	222	1,839	0	7,179
" Plymouth,	Harry Hoffman,	400	250	100	75	0	0	0	30	0	0	0	3	33	0	700
Jacobsville,	C. B. Tanner,	35	24	21	0	0	0	0	5	0	2	0	3	10	0	115
Jefferson,	John H. Watkins,	60	35	30	0	0	0	0	0	0	0	0	0	0	0	1,300
Jerome,						0	0	1	7	0	0	0	0	8	0	0
Johnstown&B'y,	Samuel R. Willison,	40	31	15	0	0	0	0	5	0	0	0	0	5	0	
Kalamazoo,	Samuel N. Barker,	m410	225	400	174	106	3	10	350	124	2	0	183	778	0	5,572
Kalamo,	John Eaton,	40	35	30	30	0	0	0	10	0	3	0	0	13	0	300
Kalkaska,	Charles McCutcheon,	90	55	45	52	0	0	5	11	0	4	0	0	20	0	615
Kendall,	Chester M. Kingsley,	75	55	100	35	5	0	0	43	0	5	0	0	53	0	
Kenton,	William Triplett,	32	18	28	28	0	0	0	0	0	3	0	0	3	0	960
Kinderhook,	Walter Musselwhite,	62	48	22	30	1	0	6	14	0	4	0	0	25	0	175
Lacey,	William D. Pitt,	35	25	30	80	5	0	0	0	0	0	0	0	5	0	
Lacota,						0	0	0	2	0	0	0	0	2	0	
Laingsburg,	J. V. D. Wyckoff,	114	55	90	93	5	0	4	54	4	2		50	119	0	884
Lake Ann,	Rev. J. F. Jackson,	70	50	50	25	0	0	1	4	0	0		0	6	0	152
Lake Linden,	F. G. Coggin,	149	118	100	80	121	0	85	7	0	26		0	239	0	2,040
" South,	D. K. McDonald,	m206	148	100	35	5	0	30	30	30	11		93	199	0	770
Lake Odessa,	T. W. Avis,	180	135	115	100	0	0	7	25	0	4		5	41	0	1.225
Lakeview,	Charles M. Northrop,	140	80	39	40	0	0	0	15	0	1		0	16	0	459
Lamont,	James H. Luther,	55	50	25	0	2	0	0	44	0	5		0	53	0	223
Lansing, Plym.,	G. Willis Bement,	m592	368	450	175	126	9	3	409	124	115		125	915	0	7,250
" Pilgrim,	Mrs. Irma T. Jones,	230	146	125	105	0	3	10	21	0	0		13	50	0	1,367
Lawrence,	Mrs. S. M. Hess,	44	35	40	24	5	0	5	23	0	2		0	35	0	122
Leland,	Mrs. H. A. M. Porter,	50	35	20	0	0	0	0	10	0	0		0	10	0	27
Leonidas,	Mrs. Orcelia Addison,	86	52	38	30	0	0	5	0	0	0		0	5	0	375
Leroy,	E. N. Reed,	75	43	45	40	6	0	0	12	0	2		0	21	0	380
Leslie, 1st,	Ernest Sherman,	102	85	90		3	0	5	48	0	2		2	60	0	907
" 2d,	Roy Wright,	45	29	17		0	0	0	5	0	2		0	7	0	14

CHURCHES.		CLERKS.	MINISTERS.			MEMBERS.				ADMITTED.			REMOVED.				BAPT.	
City or Town.	Org.	Name.	Name.	Ord.	C'd.	Ma.	Fe.	To.	Ab.	C.	L.	To.	Di.	L.	De.	To.	Ad.	Inf.
Lewiston,	1892	Mrs. H. A. Kitchen,	Joy M. Warren, *p.*	'88	'95	13	23	36	5	4	10	14	0	4	10	14	3	12
Lickleys Corners,	1889																	
Linden,	1887	Albert Hetchler,	Miles E. Bacon, *p.*	'80	'95	21	63	84	21	0	0	0	1	6	0	7	0	0
Litchfield,	1839	Mrs. Jennie Gibbs,	Cyrus K. Stockwell, *p.*	'96	'96	46	110	156	14	6	6	12	3	6	3	12	5	0
Lowell,	1856	James Chambers,	James Provan, *p.*	'88	'91	27	98	125	21	8	5	13	0	6	0	6	7	0
Ludington,	1870	H. C. Hutton,	Henry F. Tyler, *p.*	'80	'92	49	116	165	18	5	2	7	1	3	0	4	2	2
Mancelona,	1874	Fred. A. Street,	Fred. C. Wood, *p.*	'81	'90	36	84	120	13	32	11	43	0	9	10	19	23	0
Manistee,	1862	Mrs. S. L. Marshall,	Andrew M. Brodie, *p.*	'88	'91	70	207	277	51	8	5	13	4	7	0	11	2	0
Maple City,	1888	John G. Dykee,	[John D. Howell, *Lic*]		'95	19	19	38	2	7	0	7	2	4	0	6	9	0
Maple Rapids,	1868	Mrs. Amanda M. Bell,				6	23	29	3	3	0	3	1	5	0	6	3	0
Marion,	1889																	
Mattawan,	1867	Dea. A. H. Gilman,				17	45	62	6	8	5	13	1	4	0	5	2	0
Mattison,	1889	Lemuel B. Benton,	John Porterfield,	'96	'96	17	31	48	11	3	3	6	1	5	8	14	2	0
Maybee,	1880	David Kellie,	William J. Eastlake, *p.*	'83	'95	9	15	24	0	0	2	2	0	2	0	2	0	0
Mecosta,	1884	Miss Jessie Horton,				5	12	17	0	0	2	2	1	0	2	3	0	0
Memphis,	1840	Miss M. E. Brown,				42	84	126	23	5	3	8	2	5	0	7	3	0
Mendon,	1886	William J. Hickmott,				4	11	15	4	0	0	0	0	0	0	0	0	0
Merrill,	1886	Catherine Whitney,				10	24	34	0	2	1	3	0	0	0	0	0	0
Metamora,	1878	Jesse F. Goodrich,	William H. Flint, *p.*	'81	'94	18	36	54	15	0	0	0	0	2	0	2	0	0
Michigan Centre,	1869	Mrs. Sarah L. Pa e,	[Dempster D. Gorton, *Lic.*]		'95	5	18	23	3	0	0	0	0	2	0	2	0	0
Middleville,	1846	Miss Fannie E. Pratt,	Harry Appleton, *p.*	'91	'95	32	69	101	15	14	9	23	0	4	0	4	14	1
Millbrook,	1877																	
Millett,	1887	Mrs. Cassic McGee,	[S. B. Chase,]		'96	8	6	14		0	0	0	1	0	0	1	0	0
Minden City,	1879																	
Morenci,	1858	James Haynes,	Albert E. Seibert, *p.*	'83	'94	42	127	169	27	29	4	33	5	8	0	13	23	0
Mulliken,	1890	Alexander L. Parker,	D. Edward Bennett, *p.*	'91	'95	23	43	66	4	17	13	30	2	2	14	18	6	0
Muskegon, 1st,	1859	Edward B. Dana,	Archibald Hadden, *p.*	'80	'93	73	220	293	65	13	9	22	2	9	0	11	4	12
" Grand av.,	1890	Victor E. Viau,				10	18	28	4	0	0	0	0	12	3	15	0	0
" Jackson st.,	1890	Miss Josephine Pollock,				6	15	21	3	1	0	1	0	2	0	2	1	0
" *German,*	1891	Herman Lawgo,				14	22	36	0	0	0	0	1	0	0	1	0	3
Nahma,	1887	Mrs. Isabella Cook,	Calvin F. Hawley, *p.*	'54	'95	0	9	9	0	0	2	2	0	0	0	0	0	8
Napoleon,	1855	Mrs. Anna A. Rexford,	[C. E. Thomas, *Presb.*]		'95	8	19	27	3	0	0	0	0	0	0	0	0	0
Nashville,	1883	Allen Bell,	[Jesse Marhoff, *Lic.*]		'95	15	30	45	7	0	1	1	0	1	0	1	0	0
Newaygo,	1856	John F. A. Raider,	Charles H. Daines, *p.*	'94	'95	23	76	99	17	3	6	9	3	8	2	13	0	4
New Baltimore,	1856	Mrs. B. Van Horn,	Arthur E. Prior, *p.*	'94	'94	7	26	33	2	7	2	9	0	4	0	4	5	0
New Haven,	1868	Adam Bennett,	William R. Gillett, *p.*	'85	'92	13	41	54	8	0	1	1	0	0	0	0	0	0
Newport,	1887	Rollin S. Webb,	Henry O. Parker, *p.*	'58	'93	9	17	26	4	0	0	0	0	0	0	0	0	1
North Adams,	1847	Mrs. J. L. Bagley,				27	53	80	6	14	2	16	2	5	2	9	12	0
North Leoni, **Withington,** '77		S. E. St. John,	[Dempster D. Gorton, *Lic.*]		'95	11	20	31	3	0	0	0	0	1	0	1	0	0
Northport,	1863	Francis H. Leslie,	William H. Hurlbut, *p.*	'93	'94	33	57	90	10	6	4	10	1	1	0	2	3	11

CHURCHES.	SUNDAY SCHOOL.				Y.P.S.	BENEVOLENCE.									Legacies.	Home Exp.
Place.	Superintendent.	Mem.	Av.	Fam.	Members.	Foreign.	Ed'n.	Ch. B'd'g.	Home M.	A. M. A.	S. S.	Min. Aid.	Other.	TOTAL.		
Lewiston,	Dr. N. H. Traver,	141	90	100	40	0	0	5	30	0	5		0	40	0	683
Lickleys Corn'rs.																
Linden,	Albert Hetchler,	90	48	30		0	0	0	4	0	3	0	0	7	0	383
Litchfield,	William T. Gibbs,	154	90	100	90	51	0	5	86	10	10	3	0	165	0	1,126
Lowell,	Wheeler J. Hull,	125	60	70	73	3	0	0	39	0	2	0	37	81	0	1,196
Ludington,	John S. Woodruff,	170	100	140	130	12	0	10	239	0	15	0	50	326	0	2,692
Mancelona,	W. R. Palmer,	264	105	151	135	0	0	10	59	0	8	4	10	91	0	1,223
Manistee,	A. V. McAlvay,	m440	306	300	106	195	12	12	319	90	12	4	530	1,174	0	4,997
Maple City,	Edwin Tremain,	42	33	25	38	2	0	1	11	1	2	0	0	17	0	33
Maple Rapids,	Mrs. Amanda M. Bell,	25	20	30	0	6	0	2	20	0	3	0	0	31	0	305
Marion.																
Mattawan,	Mrs. H. W. Harvey,	70	47	52	75	27	0	1	15	0	0	0	0	43	0	250
Mattison,	Dea. Cyrus M. Allen,	m68	47	22		0	0	1	0	0	4	0	0	5	0	250
Maybee,	E. R. Palmer,	45	27	16	29	0	0	2	15	0	1	0	0	18	0	232
Mecosta,				12		0	0	1	11	0	0	0	0	12	0	53
Memphis,	John G. Clany,	106	70	80	79	15	0	3	14	0	4	0	0	36	0	615
Mendon,						0	0	0	8	0	0	0	0	8	0	0
Merrill,	E. H. Massecar,	48	40	40	15	1	0	0	13	0	0	0	0	14	0	
Metamora,	Byron Burnell,	75	55	15	98	6	0	0	9	10	2	0	0	27	0	570
Michigan Centre,	J. Z. Ballard,	58	33	50	22	0	0	3	3	0	0	0	0	6	0	200
Middleville,	J. W. Saunders,	117	64	100	38	0	0	0	62	5	0	0	0	67	0	900
Millbrook,																
Millett,	George Wall,	35	25	20	30	0	0	3	8	0	1	0	0	12	0	15
Minden City,																
Morenci,	Oren E. Green,	175	125	80	60	23	0	1	51	0	0	0	50	125	0	1,075
Mulliken,	J. J. Hull,	65	47	100	29	0							21	48	0	499
Muskegon, 1st,	Frank E. Hammond,	275	198	250	100	90	24	21	397	76	12	3	237	860	0	4,500
" Grand av.,						0	0	0	3	0	0	0	0	3	0	
" Jackson st.,	George W. Taylor,	100	70	60	0	0	0	0	1	0	0	0	0	1	0	86
" *German*,	Miss Mary Schallmo,	34	25	26	7	0	0	0	0	0	0	0	0	0	0	550
Nahma,	William Davis,	30	26	34	0	0	0	0	5	1	8	0	0	14	0	252
Napoleon,				18		5	0	10	10	0	0	10	15	50	0	20
Nashville,	Mrs. Charles Ingerson,	80	65	55	60	0	0	0	2	0	5	0	4	11	0	365
Newaygo,	George W. Fry,	150	102	75	95	0	0	8	5	0	0	0	0	13	0	586
New Baltimore,	Benjamin Van Horn,	75	50	40	25	0	0	0	10	0	0	0	0	10	0	500
New Haven,	W. R. Gillett,	110	73	40	60	6	0	2	20	0	0	3	0	31	0	500
Newport,	Sextus Flint,	55	40	10		0	0	0	6	0	0	0	0	6	0	
North Adams,	Mrs. J. H. Spear,	115	90	78	56	34	0	0	34	0	11	0	0	79	0	665
North Leoni,	Ivester Young,	40	35	30	0	0	0	0	5	0	0	0	0	5	0	65
Northport,	Robert A. Degoliar,	65	65	50	57	35	0	4	136	35	6	0	0	216	0	713

CHURCHES.		CLERKS.	MINISTERS.			MEMBERS.				ADMITTED.			REMOVED.				BAPT.	
City or Town.	Org.	Name.	Name.	Ord.	C'd.	Ma.	Fe.	To.	Ab.	C.	L.	To.	Di.	L.	Dc.	To.	Ad.	Inf.
Nunica.	1874	Mrs. Alta Skeels,	Levi A. Witham, *p*	'88	'90	5	10	15	2	2	0	2	1	0	0	1	2	0
Oakwood,	1848	Edson Taylor,	John S. Edmunds, *p.*	'84	'96	8	23	31	0	5	0	5	0	0	0	0	5	0
Old Mission,	1879	William G. Tompkins.	[Alex. L. Allison, *Lic.*]		'95	11	23	34	3	11	3	14	0	3	1	4	1	0
Olivet,	1845	A. P. Green,	James A. Blaisdell, *p.*	'92	'96	172	235	407	103	28	25	53	4	29	1	34	23	0
Omena,	1886	Dea. S. Williams,	William H. Hurlbut, *p.*	'93	'94	5	13	18	1	2	0	2		5	0	6	0	1
Onekama,	1882	Mrs. Mary E. Telford,	John Bliss, *p.*	'53	'96	15	38	53	4	0	0	0	0	0	0	0	0	0
Onondaga,	1866	Dea. James H. Strong,	William F. Preston, *p.*	'87	'91	34	76	110		25	10	35	1	4	0	5	26	4
Orion,	1853	J. H. Predmore,				54	28	82		16	2	18	2	0	0	2	11	1
Otsego,	1837	Arthur Nevins,	John W. Arney, *p.*	'83	'95	24	79	103	8	1	5	6	0	0	0	0	1	0
Ovid,	1871	E. M. Plunkett,	John Allworth, *p.*	'74	'93	28	87	115	30	4	8	12	1	4	14	19	3	7
Owosso,	1853	Mrs. C. McCormick,	Jeremiah C. Cromer, *p.*	'85	'95	139	286	425	77	4	22	26	6	3	10	19	0	5
Oxford,	1877	Charles L. Randall,	John S. Edmunds, *p.*	'84	'96	19	55	74		1	1	2	0	1	20	21	1	0
Pentwater,	1866	Mark A. Rice,				8	12	20	5	0	0	0	0	0	0	0	0	0
Perry,	1879	W. M. Watkins,	John Claflin, *p.*	'86	'94	45	63	108	7	3	8	11	2	2	0	4	2	1
Pierport,	1885																	
Pinckney,	1848	J. A. Cadwell,	Nathan W. Pierce, *p.*	'69	'94	28	68	96	6	21	0	21	0	2	2	4	21	0
Pine Grove, **S. St. Marie,**	1880	Mrs. Ella Sodan,	Andrew H. Snelgrove, *p.*	'81	'95	10	12	22	0	1	0	1	0	1	0	1	0	23
Pittsford,	1893	Ira W. Palmer,	Trevor C. Jones, *p.*	'93	'94	36	66	102	10	11	3	14	0	6	0	6	9	0
Plainfield, **Gr. Rapids,**	1888	Mrs. H. S. Bailey,	John T. Husted, *p.*	'69	'94	5	20	25	6	0	0	0	0	0	0	0	0	0
Pleasanton, **Bear Lake,**	1866	Mrs. Mary A. Taylor,	[Norman Harrison, *Lic.*]		'96	10	27	37	5	2	1	3		0	3	4	0	0
Pontiac,	1831	Miss L. M. Shepard,	Benjamin F. Aldrich, *p.*	'89	'94	74	197	271	5	53	21	74	5	7	0	12	35	13
Port Huron, 1st,	1840	N. Cawthorne,	Thomas Chalmers, *p. c.*	'89	'94	145	402	547	30	51	6	57	5	12	23	40	12	7
" 25th st.,	1894	Dea. W. J. Mulford,	Frederic W. Bush,	'71	'96	10	21	31	1	14	3	17	0	0	0	0	7	3
" [Ross Memorial,	1896	D. A. Fenton,	Birchard F. Brundage, *p.*	'96	'96	11	23	34	0	22	12	34	0	0	0	0	0	0
Portland,	1843	Mrs. Emily Case,	Charles W. Bird, *p.*	'80	'90	45	92	137	18	13	2	15	0	3	24	27	13	2
Port Sanilac,	1854	Charles T. Houghtby,	John F. Hutchinson, *p.*	'93	'93	7	16	23	7	2	0	2	0	3	0	3	2	2
Potterville,	1872	Adam Weinschenk,				15	31	46	3	0	0	0	0	0	0	0	0	0
Prattville,	1875	E. C. Brewster,	Ira W. Bell, *p.*	'74	'92	43	56	99	8	26	5	31	0		0	1	22	0
Ransom,	1848	George W. Hile,	David G. Blair, *p.*	'93	'92	30	42	72	10	0	0	0	2	2	0	4	0	0
Rapid River,	1888	George Logan,	John F. Crane, *p.*	'86	'94	3	10	13	0	1	5	6	0	1	0	1	0	6
Red Jacket, **Calumet,**	1887	M. J. Adams,	Samuel T. Morris, *p.*	'90	'93	83	158	241	15	2	2	4	1	2	0	3	0	21
Reed City,	1872	Mrs. W. W. Slosson,	Frederick E. York, *p.*	'70	'91	32	91	123	13	0	2	2	3	2	0	5	0	0
Richmond,	1872	Mrs. Delia G. Reed,	Horace R. Williams, *p.*	'64	'95	23	81	104	10	22	1	23	2	1	0	3	11	0
Rochester,	1827	J. Scott Hawley,	Edward G. Palmer, *p.*	'92	'96	28	65	93		12	4	16	2	5	16	23	0	0
Rockford,	1847	Mrs. John Brantner,	Clarence Finster, *p.*	'78	'90	14	43	57	11	1	3	4	1	0	0	1	2	0
Rockwood,	1886	J. P. Reed, M. D.,	Henry O. Parker, *p.*	'58	'94	11	19	30	0	0	0	0	2	0	0	2	0	0
Rodney,	1884	Mrs. Addie M. Kelley,				3	8	11		2	0	2	0	0	1	1	0	2
Romeo,	1828	M. I. Brabb,	E. Clarence Oakley, *p.*	'81	'93	42	157	199	20	3	2	5	3	1	1	5	1	0
Rondo,	1883	Mrs. M. P. Scott,	Charles G. Rose, *p.*	'96	'95	2	5	7	0	3	0	3	0	0	0	0	0	0
Roscommon,	1875	Mrs. Ellen Moiles,	Henry C. Snyder, *p.*	'86	'94	11	64	75	11	22	5	27	1	4	0	5	16	13

CHURCHES.	SUNDAY SCHOOL.				Y.P.S.	BENEVOLENCE.									Legacies.	Home Exp.
Place.	Superintendent.	Mem.	Av.	Fam.	Members.	Foreign.	Ed'n.	Ch. B'd'g.	Home M.	A. M. A.	S. S.	Min. Aid.	Other.	TOTAL.		
Nunica,	Solon Pull,	60	35	75		0	0	0	13	0	0	0	0	13	0	
Oakwood,				25	94	0	0	0	30	0	0	0	0	30	0	260
Old Mission,	William G. Tompkins,	40	39	41	0	0	0	0	15	0	2	0	0	17	0	353
Olivet,	G. A. Knapp,	200	156	110	115	217	0	5	175	56	18	0	111	582	0	3,156
Omena,	George A. Craker,	40	35	25	25	0	0	0	2	0	0	0	0	2	0	200
Onekama,	G. E. Upton,	100	60	50	15	0	0	5	31	0	1	0	0	37	0	0
Onondaga,	James H. Strong,	m160	110	100	40	0	0	0	18	0	3	0	0	21	0	650
Orion,	Rev. F. W. Bush,	70	49		72	3	0	0	17	0	4	0	0	24	0	476
Otsego,	Edwin E. Brown,	112	85	65	80	0	0	0	11	0	0	0	4	15	0	2,000
Ovid,	W. R. Shaw,	129	83	80	71	32	0	15	70	0	18	0	3	138	0	1,053
Owosso,	E. T. Austin,	250	120	350	25	116	0	0	47	5	5	0	25	198	0	4,110
Oxford,	J. W. Betteys,	95	48	50	60	5	0	0	27	3	2	0	0	37	0	379
Pentwater,						0	0	0	0	0	0	0	0	0	0	0
Perry,	Henry Dunning,	70	50	50	30	0	0	0	40	0	7	0	0	47	0	1,000
Pierport,						25	0	0	30	0	0	0	0	55	0	
Pinckney,	Roy H. Teeple,	116	69	80	63	7	10	0	21	4	2	0	0	44	0	1,025
Pine Grove,	Samuel Knowles,	63	24	30	13	0	0	2	11	0	2	0	8	23	0	249
Pittsford,	F. E. Knapp,	188	95	100	120	0	0	3	23	0	8	0	0	34	0	3,866
Plainfield,	Mrs. H. S. Bailey,	40	30	15	20	10	0	0	0	0	0	0	0	10	0	
Pleasanton,	Frank Miller,	82	42	20	37	0	0	3	30	3	0	0	0	33	0	140
Pontiac,	John McGee,	292	167	160	73	118	0	0	102	2	20	7	99	348	0	1,501
Port Huron, 1st,	Guy Kimball,	m450	260	250	150	175	12	46	586	39	42	0	0	900	0	4,939
" 25th st.,	W. J. Mulford,	75	50	50	40	4	0	0	0	0	0	0	0	4	0	803
" Ross Mem'l,	G. C. Meisel,	120	82			0	0	0	0	0	0	0	0	0	0	0
Portland,	Miss Mary White,	140	77	80	50	41	9	10	39	18	6	7	0	130	0	940
Port Sanilac,	Charles F. Houghtby,	70	40	10	40	0	0	0	5	0	0	0	0	5	0	0
Potterville,	Mrs. E. Ellis,	45	28	26	39	0	0	0	1	0	0	0	0	1	0	271
Prattville,	F. H. Clark,	130	70	56	67	6	0	4	41	0	2	0	0	53	0	268
Ransom,	A. W. Doty,	100	75	40	23	11	0	0	21	0	6	0	0	38	0	532
Rapid River,	A. P. Waldo,	m71	51	32	12	3	0	3	19	0	9	0	8	42	0	429
Red Jacket,	H. T. Lewis,	360	245	175	140	105	100	200	110	20	0	0	100	635	0	3,409
Reed City,	R. F. Armstrong,	125	78	90	71	16	0	0	68	0	6	3	0	93	0	1,789
Richmond,	Horace R. Williams,	110	95	100	25	22	0	0	58	0	0	10	3	103	0	1,059
Rochester,	Elmer L. Richmond,	75	60	75	40	10	0	0	12	39	3	0	0	64	0	800
Rockford,	John C. Smith,	160	79	65	75	1	0	4	50	0	10	0	0	65	0	744
Rockwood,	Henry M. Smith,	50	30	50	0	0	0	5	5	0	0	0	0	10	0	50
Rodney,	Asa Carr,	35	30	12	0	0	0	0	0	0	1	0	15	16	0	66
Romeo,	Prof. O. D. Thompson,	m190	145	150	113	177	12	23	183	10	61	10	45	521	0	1,835
Rondo,	H. W. Hoffman,	33	18	10	30	0	0	0	5	0	3	0	0	8	0	67
Roscommon,	Mrs. H. C. Snyder,	70	50	75	60	6	0	1	18	1	4	1	0	31	0	378

CHURCHES.		CLERKS.	MINISTERS.			MEMBERS.				ADMITTED.			REMOVED.				BAPT.	
City or Town.	Org.	Name.	Name.	Ord.	C'd.	Ma.	Fe.	To.	Ab.	C.	L.	To.	Di.	L.	Dc.	To.	Ad.	Inf.
Rosedale,	1880	Mrs. A. A. Macdonald,	Andrew H. Snelgrove, *p.*	'81	'95	3	13	16	0	1	0	1	0	0	0	0	0	1
Royal Oak,	1842																	
Saginaw,	1857	Edwin Stapleton,	William Knight, *p.*	'86	'94	213	516	729	180	36	7	43		22	0	23	11	12
St. Clair,	1841	Mrs. W. E. Burtless,				31	109	140	31	2	5	7	1	4	1	6	0	1
St. Ignace,	1880	Miss Mary Hulburt,				6	9	15	4	0	0	0	0	0	0	0	0	0
St. Johns,	1860	P. E. Walsworth,	Henry E. Butler, *p.*	'65	'94	77	147	224	40	19	4	23	5	13	6	24	7	0
St. Joseph,	1854	Mrs. J. K. Heartt,	Thomas R. McRoberts, *p.*	'91	'96	42	121	163	12	6	2	8	3	10	19	32	4	1
Salem, 1st, Worden,	1867	Irving M. Hamilton,	William H. Shannon, *p.*	'81	'89	18	22	40	10	0	0	0		0	0	1	0	0
" 2d,	1851	John B. Waterman,	William H. Shannon, *p.*	'81	'89	42	70	112	32	4	0	4	2	3	0	5	1	0
Sandlake,	1880	Mrs. R. Farnam,	Wilto R. Yonker, *p.*	'91	'95	2	4	6	1	0	0	0	0	0	0	0	0	0
Sandstone,	1834	George W. Wheeler,	George R. Foster, *p.*	'77	'90	34	44	78	13	0	4	4	1	0	0	1	0	0
Saranac,	1871	D. S. Huhn,				14	29	43	2	4	1	5	1	1	2	4	4	1
Saugatuck,	1860	Charles E. Bird,	Wilfred Lindsay, *p.*	'91	'94	43	73	116	29	9	3	12	2	4	0	6	4	5
Sault Ste. Marie,	1887	Mrs. E. H. Conway,	Frederick Bagnall, *p.*	'86	'94	16	32	48	4	7	2	9			0	2	1	4
Sawyer,	1888	Miss Kate Hinchman,	Edwy S. Ireland, *p.*	'91	'95	7	13	20	4	0	0	0		0	0	1	0	0
Shelby,	1864	Lawrence B. Anderson,	Edmund J. Burgess, *p.*	'77	'92	34	64	98	16	3	5	8	3	3	4	10	3	0
Sheridan,	1877	Mrs. George Holland,				19	57	76	10	2	1	3	2	1	0	3	2	0
Sherman,	1872	H. J. Devoe,	Richard Redeoff, *p.*	'61	'81	5	6	11	0	1	0	1	1	2	0	3	0	0
Sidney,	1890	Mrs. Eva J. Kittle,				9	23	32		1	1	2	0	0	0	0	0	0
Six Lakes,	1889	Mrs. M. J. Merrifield,	George W. Riggs, *p.*	'92	'95	12	18	30	0		1	2	0	0	0	0	1	0
Solon,	1869	Mrs. John White,	[John D. Howell, *Lic.*]		'95	6	10	16	1	1	3	4	0	2	0	2	1	0
Somerset,	1858	Frank R. Smith,	John H. Butler, *p.*	'85	'93	26	51	77	13	11	3	14	0	5	0	5	11	0
South Boston, Clarksville,	'48	Mrs. C. H. Farnham,	George W. Mylne, *p.*	'92	'96	8	17	25	5	0	2	2	1		0	2	0	0
South Haven,	1856	Mrs. Lizzie Linderman,	Charles DeW. Brower, *p.*	'88	'93	59	151	210	12	8	11	19	4	5	0	9	7	0
Standish,	1878	Miss Lizzie Grier,	George Benford, *p.*	'81	'96	11	47	58	10	0	2	2	2	5	3	10	0	0
Stanton,	1874	P. T. H. Pierson,	William C. Burns, *p.*	'81	'87	42	89	131	15	4	2	6	0	5	0	5	4	0
Sugar Island, S. Ste. Marie,	1885	William McKinney,	Andrew H. Snelgrove, *p.*	'81	'95	9	7	16	1	7	1	8	0	0			0	2
Superior, Iroquois,	1880		Howard Brotherton, *p.*	'95	'95	3	4	7	0	0	0	0	0	0	0	0	0	0
Tallman,	1881	John W. Sharp,	A. Linley Griswold, *p.*	'94	'96	4	5	9	0	0	0	0	0	0	0	0	0	0
Tawas City,	1877	Dea. W. F. Whittemore,	Peter Schermerhorn, *p.*	'84	'93	12	28	40	4	0	0	0	0	0			0	0
Thompsonville,	1892	Joseph B. Smeltzer,	William A. Bockoven, *p.*	'92	'95	5	10	15	0	1	3	4	0	1	3	4	0	0
Three Oaks,	1844	Miss Della Warren,	Frank Fox, *p.*	'91	'95	54	104	158	26	19	4	23	2	2	0	4	6	0
Tipton,	1837	Arthur Joseph,				18	50	68	11	0	0	0	3	4	0	7	0	0
Traverse City,	1863	S. E. Wait,	Demas Cochlin, *p.*	'89	'89	67	164	231	26	52	16	68	3	8	2	13	27	5
Trout Creek,	1893	H. D. Johnson,	William Poyseor, *p.*	'93	'94	8	18	26	7	3	0	3	1	0	0	1	2	1
Tyrone, Fenton,	1876	Mrs. H. B. Street,	Miles E. Bacon, *p.*	'80	'95	17	30	47	8	0	1	1	0	7	0	7	0	0
Union City,	1837	Miss E. M. Coddington,	Harlow S. Mills, *p.*	'77	'91	90	242	332	62	48	6	54	8	13	0	21	36	1
Utica,	1855	George W. Abernethy,	William F. Wilmot, *p.*	'84	'93	16	41	57		0	1	1	2	2	0	4	0	1
Vanderbilt,	1881	Thomas Yuill,				12	26	38	2	0	0	0	0	0	2	2	0	0
Vermontville,	1838	Dea. Asa Benedict,				78	128	206	45		5	6	1	5	0	6	0	0

CHURCHES.	SUNDAY SCHOOL.				Y.P.S.	BENEVOLENCE.									Legacies.	Home Exp.
Place.	Superintendent.	Mem.	Av.	Fam.	Members.	Foreign.	Ed'n.	Ch. B'd'g.	Home M.	A. M. A.	S. S.	Min. Aid.	Other.	TOTAL.		
Rosedale,	W. F. McDonald,	27	15	17		0	0	2	8	0	4	0	0	14	0	100
Royal Oak.																
Saginaw,	Frank Kleinfeld,	371	328	350	107	184	113	0	675	70	28	0	5,725	6,795	0	6,961
St. Clair,	Edwin Rankin,	260	124	100	87	65	7	6	84	20	14	0	0	196	0	1,493
St. Ignace,	Charles Conner,	35	20	30	25	21	0	0	10	0	1	0	0	32	0	
St. Johns,	George N. Ferry,	250	185	200		150	0	1	129	1	8	8	0	297	0	1,800
St. Joseph,	J. H. Gillett,	175	150	100	60	62	0	24	18	2	0	0	0	106	0	2 000
Salem, 1st,	Herbert Smith,	43	29	20	26	5	0	0	24	0	2	0	0	31	0	225
" 2d,	Clayton Deake,	80	54	50	15	5	0	0	25	5	4	0	0	39	0	724
Sandlake,						0	0	5	0	0	0	0	0	5	0	0
Sandstone,	Benjamin Trumbull,	102	64	41	63	56	0	0	22	0	3	0	12	93	0	426
Saranac,	Mrs. J. S. Wadsworth,	30	20	30	0	1	0	3	26	0	0	5	0	35	0	515
Saugatuck,	John Schaberge,	150	108	130	65	0	0	0	10	4	0	0	0	14	0	1,132
Sault Ste. Marie,	Norman C. Morgan,	102	64	41	63	8	0	13	4	0	5	0	0	30	0	1,214
Sawyer,	Robert Jenkins,	30	20	30	0	0	0	0	2	0	0	0	0	2	0	60
Shelby,	Lawrence B. Anderson,	80	60	50	108	0	0	10	2	0	0	0	10	22	0	771
Sheridan,	Charles L. Preston,	100	60	85	54	0	0	2	9	0	1	0	0	12	0	450
Sherman,				25		0	0	0	5	0	0	0	0	5	0	
Sidney,	William Drews,	50	30	33	24	0	0	0	2	0	2	0	0	4	0	165
Six Lakes,						0	0	5	1	0	0	0	6	12	0	
Solon,	Mrs. John White,	30	25	10	0	0	0	0	10	0	3	0	0	13	0	138
Somerset,	John Lane,	75	50	45	35	37	0	0	59	0	5	0	0	101	0	600
South Boston,	Mrs. B. Collar,	50	35	30	0	0	0	0	5	0	4	0	0	9	0	190
South Haven,	Willis Hallock,	222	126	150	126	52	0	5	67	35	4	0	35	198	0	3,200
Standish,	F. H. Sooy,	100	55	75		0	0	3	0	0	0	0	0	3	0	258
Stanton,	P. T. H. Pierson,	m250	175	60	50	75	0	7	147	5	13	0	25	282	0	1,150
Sugar Island,	William McKinney,	21	13	13		0	0	0	2	0	4	0	0	6	0	38
Superior,	H. Brotherton,	27	20	16	0	0	0	0	7	0	0	0	0	7	0	
Tallman,	Peter Vanhosen,	35	30	25	0	0	0	0	0	0	0	0	0	0	0	0
Tawas City,	W. F. Whittemore,	m140	74	28	105	0	0	0	22	0	5	0	0	27	0	402
Thompsonville,	M. B. Franklin,	89	63	20	20	0	0	3	0	0	2	0	0	5	0	
Three Oaks,	E. K. Warren,	120	113	90	27	139	0	13	77	54	14	0	10	313	0	1,100
Tipton,	M. D. Alexander,	140	56	50	35	23	0	0	23	0	2	0	0	48	0	600
Traverse City,	J. W. Milliken,	400	275	150	150	211	12	9	79	11	0	10	75	407	0	2,500
Trout Creek,	William Poyseer,	67	41	36	0	0	0	5	6	4	1	0	0	16	0	348
Tyrone,	George G. Perry,	105	57	45	0	0	0	0	0	0	4	0	0	4	0	
Union City,	Wallace A. Coddington,	328	175	350	49	178	21	12	306	75	1	0	10	603	500	1,538
Utica,	C. D. Bannister,	100	65	75	39	0	0	0	5	0	5	0	0	10	0	735
Vanderbilt,	Thomas Yuill,	58	38	100	0	0	0	0	5	0	1	0	0	6	0	218
Vermontville,	Gillespie B. Mowrey,	122	94	100	47	40	0	0	56	0	2	0	0	98	0	1,154

CHURCHES.		CLERKS.	MINISTERS.			MEMBERS.				ADMITTED.			REMOVED.				BAPT.	
City or Town.	Org.	Name.	Name.	Ord.	C'd.	Ma.	Fe.	To.	Ab.	C.	L.	To.	Di.	L.	De.	To.	Ad.	Inf.
Vernon,	1851	Albert Reed,	Fred A. Stephens, *p.*	'80	'95	35	68	103	20	5	2	7	1	5	5	11	2	1
Vestaburg,	1883	Mrs. L. Priest,				6	12	18	2	0	0	0	0	0	0	0	0	0
Vicksburg	1865	Oscar B. Dunning,	David H. Reiter, *p.*	'63	'93	30	50	80	15	6	4	10	1	1	0	2	5	2
Victor,	1845	Dea. E. D. Post,	Frederick M. Coddington, *p.*	'85	'95	21	35	56	4	0	1	1	0	3	0	3	0	0
Vienna,	1886	Mrs. Samuel Rife,	Stephen Vaughan, *p.*	'95	'95	19	25	44	0	15	2	17	0	0	0	0	6	0
Wacousta,	1862	Dwight Lowell,	Wellington DePuy, *p.*	'81	'95	12	39	51	6	5	1	6	1	4	0	5	5	0
Walton, **Olivet,**	1877	Miss Rilla A. Stone,				5	12	17	4	0	0	0	1	0	0	1	0	0
Watervliet,	1885	George Parsons,				30	67	97	16	1	4	5	0	0	7	7	0	0
Wayland,	1860	Mary J. Hoyt,	Frederick P. Sprague, *p.*	'96	'95	9	26	35	8	1	1	2	1	3	0	4	1	0
Wayne,	1848	Mrs. W. C. Steers,				55	112	167	25	7	0	7	3	6	0	9	4	1
Webster, **Ann Arbor,**	1860	Dwight B. Sears,	[John W. Stacey, *Lic.*]		'96	29	41	70	16	9	1	10	0	4	0	4	9	0
West Adrian, **Adrian,**	1867	H. N. Hood,	[Amesbury L. Reynolds, *Meth.*]		'95	17	48	65	4	0	0	0	0	4	0	4	0	0
West Branch,	1883	Mrs. Lottie Willobee,	Henry P. Gray, *p.*	'96	'95	9	27	36	4	12	1	13	0	4	0	4	2	0
Westwood,	1877	Miss Alice Goodwin,	Franklin H. Bassett, *p.*	'94	'96	2	12	14	0	0	0	0	0	3	11	14	0	0
Wheatland, **Hudson,**	1843	Charles M. Fuller,	[John M. Welborn, *Meth.*]		'95	77	107	184	47	2	5	7	2	3	0	5	3	0
Wheeler,	1888	Joseph Cross,				2	5	7	0	0	0	0	0	0	0	0	0	0
White Cloud,	1877	A. Q. Adams,	Daniel Truman, *p.*	'88	'90	29	55	84	17	0	2	2	1	7	2	10	0	4
Whitehall,	1876	Frederick Norman,	James E. Smith, *p.*	'81	'95	16	35	51	2	7	1	8	1	1	0	2	0	1
White Rock,	1878																	
Whittaker,	1854	E. M. Childs,	William E. Caldwell, *p.*	'63	'91	23	31	54	5	0	0	0	1	2	0	3	0	2
Williamston,	1879	John Barrack,	William Wiedenhoeft, *p.*	'89	'93	17	36	53	2	4	2	6	0	2	3	5	2	0
Wolverine,	1883	Oscar F. Smith,	Charles G. Rose, *p.*	'96	'95	19	27	46	3	5	0	5	1	4	6	11	2	0
Wyandotte,	1892	Newell M. Fairchild,				41	69	110	12	9	2	11	1	2	0	3	5	4
Ypsilanti,	1881	Miss Lutie Densmore,	Bastian Smits, *p.*	'84	'92	55	127	182	12	2	10	12	2	8	0	10	3	0
Yuma,	1893																	

Changes from last *Year-Book's* list of churches: *Added,* — Drummond; Honor; Kenton; Muskegon, *German.* — 4. *Omitted,* — Cleon; Glen Arbor; Isabella; Seney. — 4. *Name changed,* — Briley to Big Rock.

Churches: 7 with pastors installed by council; 225 with pastors otherwise inducted; 0 with supplies; 111 vacant (including 29 supplied by licentiates or ministers of other denominations). Total, 343.

Ministers: 7 pastors installed by council; 210 pastors otherwise inducted; 0 supplies; 91 others. Total, 308.

Church Members: 9,826 males; 20,774 females. Total, 30,600, including 3,938 absent. Gain, 714.

Additions: 2,154 by confession; 1,048 by letter. Total, 3,202.

Removals: 359 by death; 1,065 by dismissal; 714 by discipline. Total, 2,138.

Baptisms: 1,141 adult; 534 infant.

In Sabbath Schools: Members, 38,888; Loss, 576; average, 25,147.

Young People's Societies: Number, 232; 13,769 members.

Families: 305 churches reporting (295 last year), 22,029. Gain, 510.

Benevolent Contributions: 332 churches reporting (299 last year), Foreign, $12,022; Education, $595; Church Building, $1,828; Home, $18,092; A. M. A., $3,469; Sunday School, $1,755; Ministerial Aid, $1,042; Other, $30,941. Total, $69,744. Increase, $6,880.

Benevolent Legacies: $61,500.

Home Expenditures: 298 churches reporting (290 last year), $303,388. Decrease, $8,191.

Organization: Seventeen local Associations organized into a General Association.

Vestaburg,	Charles Gage,	67	45	12	0	0	0	0	7	0	0	0	0	7	0	61
Vicksburg,	John Long,	137	96	85	38	10	0	4	48	5	0	0	0	67	0	687
Victor,	L. H. Allen,	50	40	30	30	0	0	2	9	0	3	0	0	14	0	250
Vienna,	W. Marshall,	m100	60	65	35	0	0	0	0	0	0	0	0	0	0	
Wacousta,	Girard Andrus,	40	25	100	60	3	0	0	13	3	0	2	0	21	0	250
Walton,		0	0	10	0	0	0	0	0	0	0	0	0	0	0	1
Watervliet,	George Parsons,	m140	95	50	72	93	0	50	49	44	6	11	7	260	0	620
Wayland,	William H. Schuh,	45	41	19		0	0	4	18	0	0	0	0	22	0	
Wayne,	W. C. Prouty,	152	126	86	85	22	0	0	0	0	15	0	0	37	0	900
Webster,	William Burnett,	40	30	56	37	5	0	0	18	0	0	0	0	23	0	374
West Adrian,	W. H. Knight,	90	54	30	0	5	0	0	35	0	0	0	0	40	0	450
West Branch,	William F. Yeo,	75	50	42	84	0	0	2	1	0	1	0	0	4	0	300
Westwood,	Mrs. E. Watrous,	40	23	18	0	0	0	0	4	0	0	0	0	4	0	40
Wheatland,	Grant Halleck,	217	109	90	54	53	0	2	82	18	11	16	15	197	0	1,210
Wheeler,						0	0	3	0	0	0	0	0	3	0	0
White Cloud,	Rev. J. C. VanAuken,	70	55	60	0	3	0	0	50	0	4	0	0	57	0	408
Whitehall,	H. J. Hendershott,			35		6	0	0	22	0	4	0	0	32	0	1,300
White Rock.																
Whittaker,	Frederick Garrow,	65	36	30	0	92	0	1	39	3	2	0	2	137	0	400
Williamston,	William Wiedenhoeft,	79	51	39	37	0	0	5	27	0	1	0	10	43	0	661
Wolverine,	C. W. Taylor,	65	50	30	68	0	0	0	25	0	5	0	0	30	0	500
Wyandotte,	Dwight P. Breed,	85	63	45	48	50	0	2	38	4	12	0	152	258	0	2,075
Ypsilanti,	M. G. Wood,	160	100	100	100	61	5	1	147	3	5	0	57	279	0	1,797
Yuma,																

OKLAHOMA SUMMARY.

CHANGES from last *Year-Book's* list of churches: *Added*, — Altona; Alvaretta; Brighton; Buffalo Springs; Coldwater; Darlington; Good Hope; Hartzell; Lawnview; McLoud; Morrison; Paradise; Pawnee; Ridgway; Short Springs; Stillwater, Union; Tabor; Tohee; Vernon; Victory; Wakita; Wellston. *Omitted*, — Evansville; Blackwell; Cross; Kremlin; Langston; Woodward. *Name changed*, — Oak Grove to Lincoln.

CHURCHES: 0 with pastors installed by council; 42 with pastors otherwise inducted, 13 with supplies; 24 vacant (including 10 supplied by licentiates or ministers of other denominations). Total, 79.

MINISTERS: 0 pastors installed by council; 31 pastors otherwise inducted; 3 supplies; 15 others. Total, 49.

CHURCH MEMBERS: 802 males; 1,205 females. Total, 2,007, including 266 absent. Gain, 444.

ADDITIONS: 487 by confession; 370 by letter. Total, 857.

REMOVALS: 16 by death; 121 by dismissal; 212 by discipline. Total, 349.

BAPTISMS: 193 adult; 23 infant.

IN SABBATH SCHOOLS: Members, 4,433; gain, 913; average, 3,030.

YOUNG PEOPLE'S SOCIETIES: Number, 33; 1,022 members.

FAMILIES: 74 churches reporting (59 last year), 2,148; gain, 155.

BENEVOLENT CONTRIBUTIONS: 49 churches reporting (0 last year): Foreign, $4; Education, $12; Church Building, $218; Home, $346; A. M. A., $12; Sunday School, $45; Ministerial Aid, 5; Other, $148. Total, $790. Increase, $340.

HOME EXPENDITURES: 61 churches reporting (46 last year), $13,886. Increase, $257.

ORGANIZATION: CONGREGATIONAL ASSOCIATION OF OKLAHOMA; three local associations.

MINNESOTA.

CHURCHES.		CLERKS.	MINISTERS.			MEMBERS.				ADMITTED.			REMOVED.				BAPT.	
City or Town.	Org.	Name.	Name.	Ord.	C'd.	Ma.	Fe.	To.	Ab.	C.	L.	To.	Di.	L.	Dc.	To.	Ad.	Inf.
Ada,	1882	Fred L. Hampson,	Isaac Terborgh, *p.*	'94	'94	12	23	35	1	0	0	0	0	0	0	0	0	
Afton,	1858	Dea. Buzwell,				2	5	7	0	0	0	0	0	0	0	0	0	0
Aitkin,	1883	Mrs. De Laitter,	Frank J. Brown,	'93	'96	8	12	20	0	0	0	0	0	0	0	0	0	0
Alexandria,	1867	A. S. Mason,	George E. Soper, *p.a*	'84	'92	48	91	139	14	10	7	17	1	1	0	2	5	1
Anoka,	1855	E. L. Curial,	Henry N. Pringle, *p.*	'94	'93	46	113	159	16	4	3	7	3	7	2	12	2	0
* " Bethel, *Swedish*,	1891	Rev. S. P. Sjordal,	[S. P. Sjordal,]		'95	19	23	42	0	0	0	0	0	0	0	0	0	0
Appleton,	1879	Mrs. Sarah Hastings,	Eli C. Lyons, *p.*	'93	'95	20	36	56	18	3	4	7	0	0	0	0	0	1
Arcola, **Marine Mills,**	1878																	
Ash Creek,	1889	Mrs. E. S. Johnson,	William J. Conard, *p.*	'89	'94	5	9	14	7	3	2	5	0	0	0	0	2	0
Audubon,	1872	Gilbert Hunt,	[Rufus P. Upton, *Lic.*]		'95	16	12	28	0	0	0	0	0	0	0	0	0	0
Austin,	1857	Walter E. Waldron,	Cassius E. Wright, *p. c.*	'71	'74	152	217	369	25	7	5	12	0	4	0	4	5	6
Barnesville,	1885	Sidney F. Packard,				30	50	80	16	11	4	15	0	0	0	0	0	0
Belgrade, **Mankato,**	1880	Mrs. L. J. Betts,	[William E. Griffith, *Lic.*]		'95	22	36	58	6	4	0	4	1	4	0	5	6	0
Benson,	1876	Mrs. W. A. Foland,	John S. Hayward, *p.*	'77	'95	19	41	60	5	5	10	15	1	3	0	4	0	3
Big Lake, Union,	1884	A. J. Johnson,				24	41	65	11	3	8	11	1	0	0	1	2	1
*Boyd,	1894	Mrs. E. C. King,	[Samuel R. Breish, *Lic.*]		'95	1	6	7	2	0	0	0	0	0	0	0	0	0
Brainerd, 1st,	1872	F. A. White,	T. Merrill Edmands, *p. c.*	'88	'93	42	95	137	14	8	14	22	2	3	12	17	0	2
" 2d,	1884	E. E. Warren,				10	15	25	1	4	6	10	0	6	3	9	3	0
Brownton,	1883	J. P. West,	James W. Danford, *p.*	'85	'95	10	38	48	6	0	7	7	1	2	0	3	0	0
Burtrum, **Palmer,**	1891	Mrs. G. A. Barrows,	Edward N. Ruddock, *p.*	'58	'93	28	36	64	12	38	2	40	0	0	0	0	12	2
Cable, **Clear Lake,**	1886	Mrs. J. Moorhead,				5	19	24	0	0	0	0	0	0	0	0	0	0
Campbell,	1886	C. B. Wintersteen,	Robert F. Paxton,	'87	'96	18	23	41	12	1	2	3	0	3	0	3	0	2
Cannon City, **Dean,**	1888	Caleb Pye,	George S. Ricker,	'72	'95	25	30	55	22	7	0	7	1	0	0	1	0	0
Cannon Falls,	1856	D. E. Yale,	Benjamin F. Paul, *p.*	'86	'95	40	71	111	16	0	0	0	1	6	2	9	0	0
Claremont,	1860	Mrs. C. Hubbard,	William F. Trussell, *p.*	'95	'94	13	29	42	4	1	0	1	0	0	0	0	1	1
Clearwater,	1859	Samuel Whiting,	J. Lewis Jones, *p.*	'95	'95	6	28	34	3	0	0	0	1	5	0	6	0	0
Cottage Grove,	1858	John P. Thurber,				21	45	66	5	2	0	2	2	8	1	11	0	0
Crookston,	1878	W. L. Vannet,	Herman P. Fisher, *p. c.*	'84	'94	22	39	61	25	1	0	1	1	2	10	13	1	0
Custer,	1875	Dea. A. G. Bumford,				45	29	74	2	42	0	42	1	6	0	7	2	8
Dawson,	1887	Mrs. Cloy Nicholson,	[Samuel R. Breish, *Lic.*]		'95	25	49	74	7	15	3	18	1	1	0	2	4	6
Detroit City,	1872	Miss B. L. Furber,	George W. Brownjohn, *p.*	'63	'95	24	56	80	21	2	7	9	3	7	0	10	0	5
Dexter,	1877	Mrs. Bessie Buck,	Calvin W. Duncan, *p.*	'94	'94	8	13	21	3	9	0	9	0	1	3	4	8	1
Dodge Center,	1858	Dea. T. J. Hunt,	William F. Trussell, *p.*	'95	'94	26	32	58	9	4	3	7	0	0	0	0	3	0
Duluth, Pilgrim,	1871	Alfred W. Frick,	Cornelius H. Patton, *p. c.*	'87	'95	136	266	402	40	9	26	35	5	32	0	37	2	5
" **West,** Plymouth,	1888	Mrs. Mary Weddell,				22	40	62	29	0	0	0	0	3	1	4	0	2
" **New,** Mayflower,	1891	Geo. W. Keys,	William N. Moore, *p.*	'94	'93	14	20	34	9	3	5	8	0	2	0	2	2	1
* " Morley,	1894	Dea. C. A. Gregory,	William W. Newell, *p.*	'94	'94	13	28	41	5	5	6	11	1	0	0	1	2	4
Edgerton,	1880	E. Cleland,	Elijah Carter, *p. c.*	'81	'89	18	34	52	20	0	0	0	0	3	2	5	0	0
Elk River, Union,	1875	W. G. Babcock,	David Henderson, *p.*	'74	'92	46	89	135	15	4	0	4	0	2	2	4	3	0
Ellsworth,	1890	F. L. Godfrey,	William J. Conard, *p.*	'89	'94	10	17	27	1	2	8	10	0	4	0	4	2	0

a George F. Morton, assoc. p., '92, '96.

SUNDAY SCHOOLS AND BENEVOLENCE.

CHURCHES.	SUNDAY SCHOOL.				Y.P.S.	BENEVOLENCE.									Legacies.	Home Exp.
Place.	Superintendent.	Mem.	Av.	Fam.	Members.	Foreign.	Ed'n.	Ch. B'd'g.	Home M.	A. M. A.	S. S.	Min. Aid.	Other.	TOTAL.		
Ada,	C. R. Andrews,	55	39	25	21	35	6	7	22	15	10	0	99	194	0	884
Afton,		30	20	5		0	0	0	0	0	0	0	0	0	0	
Aitkin,	Mrs. DeLaitter,	43	31			0	0	0	0	0	0	0	0	0	0	
Alexandria,	Millard Fifield,	248	175	175	86	59	37	72	253	29	13	0	65	528	0	2,225
Anoka,	Simeon Page,	140	98	150	72	20	2	0	5	3	0	0	46	76	0	1,981
" Bethel, *Sw.*,	Rev. S. P. Sjordal,	25	18			0	0	0	0	0	0	0	0	0	0	
Appleton,	Miss Emma L. Thune,	70	56	50	25	4	0	2	8	0	7	0	0	21	0	600
Arcola.																
Ash Creek,	F. D. Everett,	35	20	21	36	1	0	1	7	1	1	0	3	14	0	135
Audubon,	Oscar Nelson,	30	20	10		0	0	3	3	0	0	0	0	6	0	43
Austin,	A. N. Decker,	275	195	150	154	139	23	21	135	63	24	9	90	504	0	2,500
Barnesville,	H. A. Tripp,	130	100	60	30	0	0	0	0	0	0	0	18	18	0	1,558
Belgrade,	Mrs. L. B. Steel,	75	57	25		21	0	5	19	13	3	0	6	67	0	274
Benson,	H. P. McConnell,	110	74	30	65	7	3	4	7	2	4	0	3	30	0	800
Big Lake,	J. M. Haven,	116	67	40	50	2	0	0	14	0	0	0	5	21	0	390
*Boyd,	Thomas V. Vose,	20	15	15		0	0	0	0	0	0	0	0	0	0	22
Brainerd, 1st,	Mrs. J. N. Nevers,	150	97	70	66	16	2	0	13	3	14	0	14	62	0	1,710
" 2d,	Rev. G. F. Morton,	75	48	30		1	0	0	3	0	0	0	0	4	0	352
Brownton,	Alfred Jury,	68	55	40	45	0	0	2	0	0	0	0	0	2	0	416
Burtram,	W. E. Barrows,	90	78	35	30	4	0	8	5	0	2	0	6	25	0	290
Cable,	Samuel Biggerstaff,	37	25			0	0	0	0	0	0	0	0	0	0	
Campbell,	Mrs. H. M. Flower,	50	30	25	10	2	0	0	8	0	8	0	4	22	0	275
Cannon City,	Caleb Pye,	50	24	25		0	0	3	2	0	0	0	0	5	0	100
Cannon Falls,	Dr. A. T. Conley,	95	73	36	50	52	1	3	63	3	1	5	20	148	0	878
Claremont,	Fred W. Perry,	78	39	20	30	1	2	7	8	0	0	0	0	18	0	300
Clearwater,	W. B. Pineo,	50	37	40	55	5	0	0	9	2	0	0	0	16	0	333
Cottage Grove,	J. W. Howard,	60	40	40		0	0	2	1	0	0	0	0	3	0	250
Crookston,	A. A. Miller,	66	32	30	13	7	2	3	18	4	5	2	25	66	0	1,103
Custer, Bethel,	John R. Hughes, **Tracy**,	75	40	25	40	14	0	0	5	20	0	0	0	39	0	400
Dawson,	Eugene Philips,	98	80	50	25	6	0	3	17	2	4	0	0	32	0	605
Detroit City,	S. W. Hume,	86	62	31	56	39	6	6	40	6	5	3	0	105	0	660
Dexter,	Rev. C. W. Duncan,	107	60	60	30	0	0	5	0	6	3	0	0	14	0	475
Dodge Center,	J. K. Fancher,	65	37	30	32	5	0	4	6	0	2	0	7	24	0	650
Duluth, Pilgrim,	Theron H. Hawkes, jr.,	296	248	250	131	299	64	56	402	53	42	0	90	1,006	0	5,731
" W. Plymouth,	W. R. Mars,	60	45	10	15	10	0	0	0	3	5	0	20	38	0	800
" N. Mayflower,	Rev. W. N. Moore,	33	25	20		2	0	2	11	2	2	0	0	19	0	812
*" Morley,	C. A. Gregory,	144	91	45	30	8	0	7	36	8	0	0	0	59	0	733
Edgerton,	Edwin H. Day,	107	75	28	12	3	0	5	20	0	3	0	0	31	0	354
Elk River,	W. H. Houlton,	150	100	80	65	28	8	8	29	16	11	0	22	122	0	1,100
Ellsworth,	E. A. Huntington,	52	20	35	17	9	1	1	17	1	1	1	20	51	0	1,115

CHURCHES.		CLERKS.	MINISTERS.			MEMBERS.				ADMITTED.			REMOVED.				BAPT.	
City or Town.	Org.	Name.	Name.	Ord.	C'd.	Ma.	Fe.	To.	Ab.	C.	L.	To.	Di.	L.	De.	To.	Ad.	Inf.
Excelsior,	1853	Miss Ella Stratton,	[Charles L. Mears,]		'96	45	88	133	17	6	10	16	2	3	14	19	4	1
Fairmont,	1868	A. Houghtaling,				28	72	100	6	2	3	5	3	6	0	9	0	0
Fair Oaks, **Ham Lake,**	1895	Miss M. L. Blanchard,				7	9	16	1	9	7	16	0	0	0	0	6	0
Faribault,	1856	Charles L. Bishop,	George S. Ricker, *p.*	'72	'94	119	232	351	39	25	20	45	5	18	12	35	15	5
Fergus Falls,	1872	Charles Adams,				26	56	82	21	3	1	4	0	1	8	9	2	3
Fertile,	1883	J. S. La Due,	[Albert E. Barnes,]		'95	3	14	17	5	0	2	2	0	4	1	5	0	0
Fosston,	1887	A. W. Foss,				5	9	14	0	0	0	0	1	0	0	1	0	0
*Franconia, *Swedish,*	1895	Rev. A. G. Nelson,	Andrew G. Nelson, *p.*	'76	'95	6	5	11	0	10	0	10	0	0	0	0	0	0
Fraser, **Fairmont,**	1894	Miss Effie Chambers,	Cornelius E. Walker, *p.*	'89	'95	14	16	30	2	0	0	0	0	0	0	0	0	0
Freeborn,	1873	Mrs. A. McClelland,	Wilbur Fisk, *p.*	'76	'85	25	30	55	5	0	0	0	0	0	0	0	0	0
Freedom, **Alma City,**	1878	S. O. Garlick,	Wilbur Fisk, *p.*	'76	'75	11	16	27	3	1	0	1	0	0	0	0	1	2
Garvin,	1891	Mrs. A. E. Jones,	John L. Martin, *p.*	'88	'95	14	14	28	3	17	3	20	0	3	0	3	9	0
Georgetown,	1891	Mrs. I. Hutchinson,	[Donald G. Colp,]		'95	5	6	11	0	0	0	0	0	0	0	0	0	0
Glencoe,	1857	Nelson Hassan,	Charles H. Routliffe, *p.*	'91	'95	39	80	119	18	25	8	33	0	6	0	6	2	12
Glenwood,	1885	Mrs. O. W. Wallace,	Frederick A. Sumner, *p.*	'94	'94	11	34	45	18	1	3	4	0	3	0	3	0	1
Glyndon,	1872	Dea. Luther Osborn,	Francis Wrigley, *p.*	'78	'95	26	39	65	15	1	2	2	0	2	0	2	0	1
Graceville,	1887	Mrs. Jacob Brynildsen,	Harry A. Cotton, *p.*	'88	'94	6	23	29	2	1	1	2	0	0	0	0	0	1
Granada,	1892	Mrs. Mary Reynolds,	[S. R. Van Luven,]		'96	6	14	20	1	5	3	8	0	0	0	0	3	0
Grand Meadow,	1878	John W. Barber,	Mrs. Hannah M. Mullenix, *p.*		'94	7	27	34	1	6	0	6	1	0	0	1	7	1
Granite Falls,	1872	Miss May Stone,	[John H. Hjetland,]		'96	12	30	42	3	2	0	2	0	0	0	0	2	0
Grey Eagle,	1891	A. P. Fuller,	Edward N. Ruddock, *p.*	'58	'93	6	9	15	0	0	0	0	0	0	0	0	0	0
Groveland, **Chowen,**	1882	Mrs. Ida C. Waters,	Enoch E. Rogers, *p.*	'69	'92	10	19	29	4	0	0	0	0	0	0	0	0	0
Hamilton,	1860	Mrs. Martha L. Knox,	Herman A. Borgers, *p.*	'71	'95	24	42	66	30	0	1	1	1	7	0	8	0	0
*Ham Lake, *Swedish,*	1890	Rev. S. P. Sjordal,	[S. P. Sjordal]		'95	10	10	20	0	0	0	0	0	0	0	0	0	0
Hancock,	1873	Mrs. Addie Beggs,				11	27	38	5	0	0	0	0	2	0	2	0	3
Hartland,	1873	F. E. Phipps,	Frederic H. Oehler, *p.*	'90	'95	4	3	7	0	0	0	0	0	0	0	0	0	0
Hasty,	1889	Mrs. E. D. Sheldon,	J. Lewis Jones, *p.*	'95	'95	8	18	26	0	0	0	0	0	0	0	0	0	0
Hawley, Union,	1873	Dea. A. Colburn,	Oscar M. Smith, *p.*	'63	'79	22	31	53	8	3	0	3	0	1	0	1	2	0
Hudson, **Villard,**	1888	Mrs. E. C. Myers,	George R. Searles, *p.*	'67	'95	9	9	18	0	0	0	0	0	0	0	0	0	0
Hutchinson,	1870	Dr. C. T. Cook,	William G. Trower, *p.*	'93	'94	16	63	79	13	9	13	22	0	3	0	3	9	0
Kanaranzi,	1892	Mrs. Mary E. Long,	William J. Conard, *p.*	'89	'94	8	7	15	0	5	0	5	0	4	0	4	4	0
Kasota, *Swedish,*	1891	C. J. Hamstedt,	[E. B. Bjorklund,]		'95	18	18	36	0	0	0	0	0	0	0	0	0	0
*Kimball, *Swedish,*	1892																	
Lake Belt,	1893	O. W. Stallcop,	Cornelius E. Walker, *p.*	'89	'95	12	24	36	6	1	0	1	0	0	0	0	0	0
Lake Benton,	1880	Mrs. J. Davidson,	William Lodwick, *p.*	'95	'95	9	30	39	8	4	1	5	0	1	0	1	2	1
Lake City,	1856	Mrs. C. E. Dutcher,	Ezra B. Chase, *p.*	'76	'92	64	131	195	28	19	6	25	6	2	0	8	7	8
* " " *Swedish,*	1885																	
Lake Emily, **Hancock,**	1883	Mrs. J. Councilman,				1	5	6	0	0	0	0	0	0	0	0	0	0
Lakeland,	1858	J. T. Cunningham,	[John T. Cunningham, *Lic.*]		'95	6	14	20	3	0	1	1	0	0	0	0	0	0
Lake Park,	1891	Miss Ella E. Higley,	[Rufus P. Upton, *Lic.*]		'95	10	11	21	2	0	1	1	0	1	0	1	0	0
Lake Stay,	1880	Mrs. A. F. Chase,	William Lodwick, *p.*	'95	'95	9	17	26	8	0	0	0	0	1	0	1	0	0
Lake View, **Detroit City,**	1879	Dea. T. Corbett,				4	10	14	0	0	0	0	0	0	0	0	0	0
Lamberton,	1887	John Street,				10	14	24	2	2	2	4	0	0	2	2	1	0
Little Falls,	1872	Ethan S. Brown,	William Moore, *p.*	'83	'92	59	128	187	21	49	12	61	2	7	0	9	17	12

CHURCHES.	SUNDAY SCHOOL.				Y.P.S.	BENEVOLENCE.									Legacies.	Home Exp.
Place.	Superintendent.	Mem.	Av.	Fam.	Members.	Foreign.	Ed'n.	Ch. B'd'g.	Home M.	A. M. A.	S. S.	Min. Aid.	Other.	TOTAL.		
Excelsior,	C. H. Smith,	100	85	50	50	28	5	2	0	45	4	0	0	84	0	691
Fairmont,	W. G. Brown,	150	75		50	20	0	3	30	5	0	0	0	58	0	900
Fair Oaks,	A. L. Grippen,	60	40	7	26	0	0	0	0	0	0	0	0	0	0	250
Faribault,	R. A. Mott,	381	238	225	120	368	34	70	257	100	15	9	422	1,275	0	2,900
Fergus Falls,	P. Winsor,	150	90	80	45	24	0	32	15	6	2	0	16	95	0	1,263
Fertile,	J. S. LaDue,	52	38	17		2	0	3	14	0	0	0	0	19	0	240
Fosston,	Mrs. C. Clough,	55	30	16		0	0	0	0	0	0	0	0	0	0	
*Franconia,	G. Hammersberg,	20	15			0	0	0	0	0	0	0	0	0	0	
Fraser,	A. F. French,	40	26	6	32	0	0	0	0	3	0	0	4	7	0	95
Freeborn,	Allan D. Scoville,	75	46	19		24	0	4	32	6	3	0	0	69	0	224
Freedom,	Albert Geary, Cream,	60	36	17	21	3	0	5	10	0	0	0	0	18	0	186
Garvin,	Mrs. A. E. Jones,	43	36	12	27	2	0	0	2	0	1	0	0	5	0	118
Georgetown,	Rev. D. Colp,	50	35			0	0	0	0	0	0	0	0	0	0	
Glencoe,	Charles DeLeeuw,	174	134	80	105	20	0	5	0	13	0	0	72	110	0	
Glenwood,	W. F. Munger,	85	48	52	50	14	3	2	16	10	6	0	31	82	0	810
Glyndon,	A. G. Mumford,	135	64	35	66	27	0	0	30	10	0	0	0	67	0	789
Graceville,	Mrs. J. W. Patten,	125	75	55	25	16	5	6	29	10	20	5	1	92	0	750
Granada,	Charles Bowdry,	70	50	30	30	0	0	5	0	0	3	0	25	33	0	259
Grand Meadow,	Mrs. C. B. Sheldon,	65	45	25	30	12	0	3	14	2	0	0	0	31	0	410
Granite Falls,	F. Dillingham,	59	30	51	20	0	0	0	0	0	0	0	0	0	0	
Grey Eagle,	Mrs. E. Ruddock,	35	24			0	0	0	0	0	0	0	0	0	0	
Groveland,	Mrs. Ida C. Waters,	60	45	25	25	25	0	4	19	5	7	0	0	60	0	442
Hamilton,	George W. Babcock,	80	50	20	60	0	0	0	0	4	0	0	3	7	0	205
*Ham Lake,	A. L. Grippen,	45	30	25		0	0	0	0	0	0	0	0	0	0	
Hancock,	Mrs. Addie Beggs,	40	25	14	18	0	0	40	0	0	0	0	0	40	0	234
Hartland,	E. Cram,	20	10	10		0	0	3	0	0	0	0	0	3	0	81
Hasty,	E. D. Sheldon,	50	40			0	0	0	0	0	0	0	0	0	0	
Hawley,	O. E. Hale,	75	54	30		20	0	4	11	0	7	0	42	84	0	512
Hudson,	Mrs. L. F. McGray,	37	24	13		0	0	0	0	0	0	0	0	0	0	60
Hutchinson,	C. K. Goodnow,	150	87	15	100	36	0	4	49	0	5	0	9	103	0	1,250
Kanaranzi,	James Hicks,	51	30	22	18	1	1	1	8	1	1	1	4	18	0	100
Kasota,	John Berquist,	32	27			0	0	0	0	0	0	0	0	0	0	
*Kimball,																
Lake Belt,	O. W. Stallcop,	55	45	15	25	2	0	0	9	0	5	0	7	23	0	170
Lake Benton,	Rev. A. Warren,	50	37	35	25	2	0	0	30	0	5	3	5	45	0	633
Lake City,	John T. Wallis,	155	75	80	120	64	33	7	104	17	34	0	34	293	0	2,433
* "																
Lake Emily,	P. B. Councilman,	28	16	10		0	0	0	1	0	2	0	0	3	0	51
Lakeland,	Mrs. A. A. Davis,	70	70	30		1	0	0	1	0	0	0	0	2	0	102
Lake Park,	Frank M. Higley,	76	51	15	23	3	0	8	8	7	14	0	3	43	0	223
Lake Stay,	Matthew Fowlds,	26	16	8		3	0	0	0	0	3	0	0	6	0	14
Lake View,	T. Corbett,	25	18			0	0	0	0	0	0	0	0	0	0	
Lamberton,	John Strut,	75	40		30	21	0	0	40	0	2	0	0	63	0	620
Little Falls,	Mrs. H. N. Harding,	150	97	150	110	9	0	8	17	3	2	0	63	102	0	1,520

CHURCHES.		CLERKS.	MINISTERS.			MEMBERS.				ADMITTED.			REMOVED.				BAPT.	
City or Town.	Org.	Name.	Name.	Ord.	C'd.	Ma.	Fe.	To.	Ab.	C.	L.	To.	Di.	L.	De.	To.	Ad.	Inf.
Long Lake,	1888																	
Lyle,	1886	E. L. Stanley,	[Ernest Day, *Lic.*]		'95	14	18	32	0	15	2	17	0	0	0	0	12	3
McIntosh,	1892	Mrs. C. L. Pratt,				2	10	12	0	0	0	0	0	0	0	0	0	0
*McKinley,	1893	Rev. G. E. Northrup,	George E. Northrup, *p.*	'66	'92	3	4	7	1	0	0	0	0	0	0	0	0	3
McPherson, **St. Clair,**	1875	Mrs. E. W. Axtelle,				2	10	12	0	0	0	0	0	0	0	0	0	0
Madison,	1886	Mrs. M. J. Clark,	Everett A. Powell, *p.*	'89	'95	11	32	43	10	5	3	8	1	9	10	20	0	6
Manchester, **Armstrong,**	1887	Edmund W. Hall,				3	2	5	1	0	0	0	0	0	0	0	0	0
Mankato,	1870	Mrs. T. Hughes,	Francis M. Washburn, *p.*	'76	'95	66	122	188	38	9	4	13	1	14	0	15	6	0
" *Swedish,*	1889	John Almquist,	[E. B. Bjorklund,]		'95	9	18	27	0	0	0	0	0	0	0	0	0	0
Mantorville,	1858	W. L. Van Ornum,	William C. A. Wallar, *p.*	'89	'96	25	62	87	13	12	1	13	1	2	1	4	10	2
Maple Bay, **Fertile,**	1887	Mrs. L. A. Hunter,	[Albert E. Barnes,]		'95	1	4	5	1	0	0	0	1	0	0	1	0	0
Mapleton,	1882	Dea. J. Johnson, jr.,	Jules A. Derome, *p.*	'89	'95	18	36	54	12	1	0	1	0	1	0	1	1	0
Maplewood, **Huff,**	1892	P. O. DeMoss,	[William R. McLane,]		'95	7	14	21	0	0	4	4	0	10	0	10	0	0
Marietta,	1887	Mrs. H. M. Bell,				6	10	16	4	0	0	0	0	0	0	0	0	0
Marshall,	1872	J. C. Lawrence,	George M. Morrison, *p. c.*	'90	'94	40	80	120	12	6	1	7	0	8	12	20	4	1
Mazeppa,	1860	W. S. Southwick,	J. Edward Ingham,	'96	'95	19	38	57	26	0	0	0	1	2	0	3	0	0
Medford,	1856	Dea. D. McKinley,	Edmund Gale, *p.*	'56	'94	30	66	96	10	2	5	7	0	2	0	2	1	1
Mentor,	1882	Dea. A. D. Tice,				3	8	11	0	0	0	0	0	1	0	1	0	0
Merritt,	1892	Rev. G. E. Northrup,	George E. Northrup, *p.*	'66	'92	12	24	36	10	11	1	12	0	0	5	5	0	11
Minneapolis, 1st,	1851	F. O. French,	George R. Merrill, *p. c.*	'67	'86	178	344	522	31	4	22	26	2	13	0	15	3	3
" Plymouth,	1857	Harry B. Hendley,	David N. Beach, *p. e.*	'76	'96	438	618	1056	81	6	15	21	13	46	2	61	1	4
" Park Ave.,	1867	W. M. Bristoll,	George D. Black, *p.*	'77	'94	207	404	611	156	11	29	40	5	27	0	32	7	0
" Pilgrim,	1873	Eben E. Leighton,	Calvin B. Moody, *p.*	'80	'92	131	267	398	10	58	5	63	7	19	15	41	14	12
" Vine,	1882	Dea. D. A. McCurdy,	Richard Brown, *p.*	'90	'95	47	97	144	38	1	5	6	1	9	0	10	1	0
" Como Ave.,	1882	H. L. McCluskey,	John A. Stemen, *p. c.*	'86	'92	58	82	140	35	7	15	22	0	9	0	9	4	10
" Union, **St. Louis P'k,**	'82	Mrs. J. Hamilton,	William Hardcastle,	'93	'96	24	44	68	19	4	0	4	0	9	0	9	3	1
" Open Door,	1884	Mrs. W. N. Stanley,	William J. Gray, *p.*	'87	'91	49	114	163	18	6	1	7	0	3	0	3	6	2
" Lyndale,	1884	Dr. John A. Crosby,	Lewis H. Kellar, *p.*	'86	'94	70	195	265	0	16	11	27	2	7	5	14	6	8
" Fremont Ave.,	1885	George T. Duryea,	James McAllister, *p. c.*	'89	'93	58	102	160	12	12	10	22	1	6	0	7	4	5
" Fifth Ave.,	1886	E. H. Reidell,	James E. Smith,	'81	'96	48	110	158	12	10	5	15	1	7	5	13	5	5
" Mizpah, **Hopkins,**	1888	William Frink,	Moody A. Stevens, *p.*	'62	'94	8	13	21	8	1	0	1	0	0	0	0	4	0
" Bethany,	1889	A. E. Shaw,	James W. Heyward,	'89	'96	33	46	79	10	0	0	0	0	0	0	0	0	0
" **Robbinsdale,**	1889	Mrs. Ellen Bisbee,	Samuel J. Rogers, *p. c.*	'62	'92	23	39	62	8	2	6	8	1	1	0	2	1	1
" Lowry Hill,	1890	William Cheney,	Alexander McGregor, *p. c.*	'86	'94	70	92	162	10	9	18	27	1	4	2	7	4	4
" 1st, *Scand.*,	1890	Sigvard Strand,	Lorentz C. Johnson, *p.*	'86	'90	20	23	43	8	7	0	7	2	5	0	7	0	0
" New Brighton,	1890	C. A. Thompson,	T. Henry Lewis, *p.*	'94	'95	13	22	35	10	2	6	8	0	1	0	1	1	2
" Oak Park,	1891	L. H. Johnson,	Clement M. G. Harwood, *p.*	'70	'95	20	64	84	30	0	5	5	1	12	0	13	0	0
" Forest Heights,	1894	W. V. Haight,	[R. A. Hadden,]		'96	43	63	106	2	13	9	22	1	0	0	1	5	3
*Minneiska,	1893																	
Montevideo,	1872	P. L. Norman,	John W. Todd, *p.*	'82	'92	30	53	83	0	3	5	8	0	2	0	2	2	1
Monticello,	1856	A. H. Bertram,	Roland S. Cross, *p.*	'76	'95	27	55	82	0	1	0	1	0	0	0	0	0	0
Moorhead,	1894	John F. Giles,	Charles E. Harris, jr., *p.*	'94	'96	13	18	31	6	0	2	2	0	2	0	2	0	0
Morris,	1874	Dea. D. T. Wheaton,	Arthur H. Tebbets, *p.*	'74	'94	38	70	108	32	6	5	11	1	5	0	6	4	0
Morristown,	1878	Mrs. Byron Hollister,	Willis A. Warren, *p.*	'92	'94	22	29	51	4	1	0	1	1	1	0	2	1	0

CHURCHES.	SUNDAY SCHOOL.				Y.P.S.	BENEVOLENCE.									Legacies.	Home Exp.
Place.	Superintendent.	Mem.	Av.	Fam.	Members.	Foreign.	Ed'n.	Ch. B'd'g.	Home M.	A. M. A.	S. S.	Min. Aid.	Other.	TOTAL.		
Long Lake,																
Lyle,	O. C. Strock,	100	90	15	70	0	0	0	0	0	0	0	0	0	0	900
McIntosh,	C. F. Page,	45	30			0	0	0	0	0	0	0	0	0	0	
*McKinley,	Miss Bertha Furtney,	58	40	10		0	0	0	0	0	0	0	0	0	0	12
McPherson,	F. W. Smith,	28	20			0	0	0	0	0	0	0	3	3	0	
Madison,	W. C. Wagner,	150	100	23	50	0	0	3	5	6	4	0	0	18	0	700
Manchester,	Edmund W. Hall,	30	20	8		0	0	0	0	0	0	0	0	0	0	
Mankato,	W. W. P. McConnell,	259	113	75	84	52	7	6	105	24	0	0	50	244	0	1,086
" *Swed.*,	Ed Norgren,	26	17			0	0	0	0	0	0	0	0	0	0	
Mantorville,	H. A. Smith,	120	90		50	10	0	0	6	10	13	0	10	49	0	1,500
Maple Bay,	Mrs. M. A. Horton,	20	17	6		0	0	0	0	0	0	0	0	0	0	14
Mapleton,	R. L. Potter,	65	54			15	0	22	6	0	0	0	0	43	0	284
Maplewood,						0	0	0	0	0	0	0	0	0	0	
Marietta,	Mrs. J. B. Smith,	30	20	12		2	0	0	0	0	0	0	0	2	0	65
Marshall,	Walter L. Little,	140	75	85	45	69	14	11	91	35	12	0	42	274	0	2,004
Mazeppa,	Geo. R. Black,	93	53	65	78	27	0	0	49	6	17	0	26	125	0	625
Medford,	Byron Barlow,	65	50	95	55	38	10	5	40	5	5	2	0	105	0	721
Mentor,	A. B. Tice,	30	20	20		2	0	1	0	0	1	0	0	4	0	60
Merritt,	Rev. G. E. Northrup,	260	130	40		2	0	0	5	0	3	0	0	10	0	2,008
Minneapolis, 1st,	C. E. Dyer,	775	446	550	103	419	38	35	632	33	21	0	60	1,238	0	5,000
" Plymouth,	Harrington Beard,	1,400	800	800	157	1,840	326	173	821	201	156	115	1,086	4,718	0	13,000
" Park Ave.,	J. B. Sutherland,	478	333	225	150	460	35	20	195	77	9	4	74	874	0	6,277
" Pilgrim,	L. E. Jepson,	550	333	400		197	59	10	273	27	34	0	175	775	0	3,051
" Vine,	E. M. Newcomb,	250	185	150	85	98	0	2	72	4	5	0	20	201	0	1,262
" Como Ave.,	W. N. Carroll,	400	310	175	135	114	10	215	102	36	80	31	1,450	2,038	0	1,921
" Union,	Miss M. C. Bates,	117	71	50	30	33	0	0	21	2	0	0	45	101	0	
" Open Door,	E. A. Cadwell,	220	175	125	60	38	0	2	57	18	0	0	7	122	0	1,300
" Lyndale,	D. E. Shipman,	420	324	225	134	208	11	31	155	35	21	4	58	523	0	2,869
" Fremont av.	Scott Coe,	320	190	130	118	75	3	3	48	11	5	0	70	215	0	2,500
" Fifth Ave.,	E. P. Leland,	271	170	125	76	54	3	6	26	4	2	0	10	105	0	2,250
" Mizpah,	Rev. M. A. Stevens,	62	40	38		0	0	3	8	0	3	0	0	14	0	350
" Bethany,	A. E. Shaw,	195	115	100	50	0	0	0	0	0	0	0	0	0	0	
" Robbinsdale,	J. E. Nash,	130	84	38	71	21	0	5	17	9	15	1	5	73	0	887
" Lowry Hill,	D. D. Webster,	230	145	100	84	67	0	0	78	0	27	0	20	192	0	3,623
" 1st, *Scand.*,	Sigvard Strand,	46	30	80	12	0	0	0	5	3	0	0	200	208	0	232
" N. Brighton,	T. M. Searles,	75	65	50	49	0	0	1	4	0	3	0	0	8	0	425
" Oak Park,	F. A. Gilman,	225	111	80	14	0	0	0	0	0	0	0	15	15	0	
" Forest H's,	P. R. Hamilton,	217	130		100	0	0	0	50	0	0	0	0	50	0	2,620
*Minneiska.																
Montevideo,	William Dunnbrack,	100	70	50	20	10	250	5	0	3	2	0	15	285	0	1,200
Monticello,	M. J. Kingsbury,	100	75		50	3	0	0	17	0	0	0	0	20	0	800
Moorhead,	T. I. Lewis,	80	41	60		5	0	0	0	4	0	0	0	9	0	1,344
Morris,	John J. Pimm,	170	86	50	44	36	5	8	42	10	18	0	2	121	0	1,310
Morristown,						0	0	2	7	0	0	0	0	9	0	325

CHURCHES.		CLERKS.	MINISTERS.			MEMBERS.				ADMITTED.			REMOVED.				BAPT.	
City or Town.	Org.	Name.	Name.	Ord.	C'd.	Ma.	Fe.	To.	Ab.	C.	L.	To.	Di.	L.	Dc.	To.	Ad.	Inf.
*Mud Lake, **Attica**,	1894	Rev. G. F. Morton,	George F. Morton, *p.*	'92	'95	10	12	22	0	0	0	0	0	0	0	0	0	0
New Richland,	1882	Mrs. E. E. Cram,	Frederic H. Oehler, *p.*	'90	'95	13	31	44	8	5	1	6	0	3	0	3	4	5
New Ulm,	1883	A. H. Lienhard,	John P. Campbell, *p. c.*	'90	'93	30	55	85	16	0	0	0	0	4	1	5	0	1
*New York Mills, *Swed.*,	1893																	
* " "	1895	Mrs. C. Pendergrast,	[Elbert W. Gilles,]		'95	4	6	10	0	4	6	10	0	0	0	0	4	0
North Branch,	1883	Dea. E. G. Rogers,	Pliny H. Fisk, *p.*	'85	'93	6	6	12	0	2	0	2	0	0	0	0	0	1
Northfield,	1856	Charles H. Cooper,	James E. McConnell, *p. c.*	'87	'90	185	313	498	101	10	24	34	1	30	5	36	1	2
Orrock, Union,	1894	James Orrock,				4	6	10	0	0	0	0	0	0	0	0	0	0
Ortonville,	1876	Etta Matthews,	George W. Shaw, *p.*	'84	'96	10	49	59	14	6	0	6	1	1	0	2	3	0
Owatonna,	1857	J. P. Johnson,	James A. Chamberlin, *p.*	'79	'90	77	161	238	16	27	17	44	3	13	17	33	16	2
Park Rapids,	1884	Miss Grace Page,	Mrs. J. H. B. Smith,	'93	'96	9	25	34	7	1	0	1	0	0	0	0	0	2
Paynesville,	1866	L. M. Bennet, **New P.**	David Donovan, *p.*	'88	'95	33	44	77	17	1	4	5	0	6	18	24	0	
Pelican Rapids,	1882	Mrs. Cora E. Carr,	Edward P. Crane, *p.*	'64	'95	7	25	32	2	2	0	2	0	0	13	13	0	3
Pillsbury,	1889	Charles G. Close,				13	22	35	9	0	1	1	1	4	6	11	0	0
Plainview,	1863	Mrs. G. A. Lyon,	Ashley J. Williams, *p.*	'95	'95	44	101	145	22	0	7	7	1	10	0	11	0	2
Preston Lake, **Stewart**,	1871																	
Princeton,	1856	John F. Peterson,	Charles D. Moore, *p.*	'92	'94	14	54	68	7	10	10	20	1	2	0	3	10	0
Randall,	1894	S. C. Cochran,	[William R. McClane,]		'95	7	13	20	5	8	0	8	0	6	2	8	0	0
Rochester,	1858	J. W. Soule,	Jesse F. Taintor, *p.*	'78	'86	44	107	151	19	22	4	26	1	12	8	21	11	2
Rose Creek,	1872	Dea. F. G. Ray,	Frank J. Brown, *p.*	'93	'93	7	17	24	1	2	0	2	0	2	0	2	2	4
Round Prairie,	1892	M. L. Matterson,	J. Frank Locke, *p.*	'75	'94	13	20	33	0	8	3	11	0	0	0	0	6	0
Rush City, *Swedish*,	1882	Rev. O. H. Myren,	[O. H. Myren.]		'95	36	37	73	0	0	0	0	0	0	0	0	0	0
St. Charles,	1859	Mrs. I. C. Brewer,	William M. Jenkins, *p.*	'62	'96	25	56	81	5	2	1	3	1	2	0	3	2	1
St. Cloud,	1864	J. F. Jerrard,	[Henry S. McCowan, *Lic.*]		'95	39	85	124	43	0	2	2	0	3	0	3	0	1
" *Swedish*,	1892	Lewis Olson,	See Sauk Rapids,		'92													
St. Paul, Plymouth,	1858	Dea. J. D. Humphrey,	Watson B. Millard, *p.*	'74	'95	164	258	422	132	12	10	22	3	26	0	29	4	3
" Pacific,	1882	John M. Boxell,				54	75	129	18	3	3	6	2	11	0	13	0	7
" Atlantic,	1883	F. A. Davis,	Samuel W. Dickinson, *p.*	'74	'92	66	113	179	30	1	11	12	1	15	0	16	0	5
" Park,	1883	H. Johnston,	Edward P. Ingersoll, *p. c.*	'63	'91	110	210	320	15	21	17	38	1	18	1	20	8	10
" St. Anthony Park,	1886	Henry L. Hunter,				65	92	157	20	10	10	20	1	7	0	8	6	0
" Bethany,	1887	Ralph B. Palmer,	Samuel G. Arnett, *p.*	'91	'95	40	74	114	33	1	4	5	1	5	0	6	0	1
" Olivet, **Merriam Pk.**	'88	Henry W. Snell,	Henry A. Risser, *p.*	'87	'94	48	81	129	23	40	27	67	0	5	0	5	21	2
" South Park,	1888	C. W. Clark,	James B. Drew, *p.*	'63	'87	14	25	39	4	4	3	7	0	1	0	1	1	3
" Peoples,	1888	Frank L. Powers,	Samuel G. Smith, *p.*	'74	'88	150	262	412	20	27	13	40	3	116	0	119	10	17
" Milton st.,	1895	Rev. J. B. Drew,	James B. Drew, *p.*	'63	'95	5	6	11	0	8	3	11	0	0	0	0	0	0
" *Peoples, **Hazel P'k.**	'95	W. W. Selleck,	Tell A. Turner, *p.*	'80	'96	12	16	28	7	4	11	15	0	0	0	0	4	0
" * " *German*,	1895	G. A. Rinker,	William Oehler, *p.*	'76	'90	30	30	60	0	6	0	6	0	0	0	0	0	19
Salem, **Courtland**,	1855	David L. Harris,	John E. Jones, *p.*	'71	'94	19	28	47	0	3	0	3	2	4	0	6	1	4
Sandstone, *Swedish*,	1891	August Walden,	Andrew G. Nelson, *p.*	'76	'95	5	6	11	0	0	0	0	0	0	0	0	0	0
Sauk Center,	1867	James A. Norris,	G. Ernest Smith, *p.*	'78	'95	64	126	190	16	1	0	1	0	10	27	37	0	0
Sauk Rapids,	1855	Ira A. Barnum,				7	29	36	0	0	0	0	0	0	0	0	0	0
" St. Cloud, *Swed.*,	1888	Lewis Olson,	[John Rood, *Lic.*]		'92	37	30	67	0	2	0	2	0	0	0	0	0	19

CHURCHES.	SUNDAY SCHOOL.				Y.P.S.	BENEVOLENCE.									Legacies.	Home Exp.
Place.	Superintendent.	Mem.	Av.	Fam.	Members.	Foreign.	Ed'n.	Ch. B'd'g.	Home M.	A. M. A.	S. S.	Min. Aid.	Other.	TOTAL.		
*Mud Lake,						0	0	0	0	0	0	0	0	0	0	
New Richland,	E. D. Cram,	55	38	45	12	12	1	9	33	2	2	0	4	63	0	460
New Ulm,	A. H. Lienhard,	116	88	50	38	30	8	8	23	11	5	0	3	88	0	1,531
*New York Mills.																
* " "	S. F. Sawyer,	74	51	5		0	0	0	4	1	0	0	0	5	0	220
North Branch,	Rev. P. H. Fisk,	82	43	50		4	0	6	4	0	5	0	2	21	0	
Northfield,	H. C. Wilson,	300	188	180	130	1,768	1,039	67	513	212	39	22	78	3,738	0	3,952
Orrock, Union,	James Craig,	90	41			0	0	0	0	0	0	0	0	0	0	
Ortonville,	E. J. Miller,	75	60	45		0	0	0	9	0	21	3	0	33	0	
Owatonna,	S. S. Thompson,	290	171	125	80	113	15	49	113	45	15	0	341	691	0	2,650
Park Rapids,	John Coleman,	30	25	12	27	0	0	1	5	0	0	0	2	8	0	307
Paynesville,	James Nicholl, **New P.**	75	55	50	55	5	1	7	12	0	4	2	0	31	0	528
Pelican Rapids,	John Lockhart,	100	75	45	21	1	0	10	5	0	2	0	4	22	0	480
Pillsbury,	E. W. Hubbard,	50	40	22	50	3	0	4	1	0	1	0	0	9	0	150
Plainview,	Frank D. Washburn,	96	66	62	35	64	10	5	24	12	8	0	0	123	0	1,286
Preston Lake.																
Princeton,	Dr. O. C. Tarbox,	100	75	70	60	70	3	4	25	6	10	10	50	178	0	1,000
Randall,	S. C. Cochran,	35	30	30	30	0	0	0	1	2	1	0	0	4	0	70
Rochester,	W. J. Eaton,	250	168	100	107	370	114	39	151	67	31	0	56	828	0	1,900
Rose Creek,	D. McTarish,	50	30	35	16	4	0	2	4	0	2	0	0	12	0	350
Round Prairie,	J. McCarahan,					2	0	1	0	2	0	0	0	5	0	112
Rush City, *Swed.*	C. A. Carlson,	40	35	90		0	0	0	0	0	0	0	0	0	0	
St. Charles,	Albert F. Keubler,	150	96	55	36	52	5	5	33	5	2	0	0	102	0	800
St. Cloud,	George R. Clark,	96	54	45	40	2	0	9	37	0	0	0	3	51	0	1,100
" *Swedish,*	See Sauk Rapids.															
St. Paul, Plym.,	Clinton Ansley,	300	127	100	99	200	15	343	421	59	15	17	700	1,770	0	3,526
" Pacific,	James Stoddart,	242	174	110	53	15	20	17	27	6	9	2	114	210	0	1,569
" Atlantic,	Ralph Allison,	250	200	60	35	84	0	8	8	15	15	0	25	155	0	1,876
" Park,	W. B. Clow,	275	120	190	74	145	30	58	174	48	42	0	410	907	0	10,861
" St. Ant'y P'k,	E. H. Burghardt,	125	108	59	60										0	1,400
" Bethany,	Charles Crissey,	130	96	70	63	56	0	0	27	0	0	0	15	98	0	929
" Olivet,	D. A. Matthews,	228	175	75	62	26	2	13	25	3	16	0	31	116	0	2,331
" South Park,	C. W. Clark,	98	55	20	70	16	0	79	20	0	3	0	15	133	0	375
" People's,	Frank L. Powers,	570	430		75							0	2,250	2,250	0	7,450
" Milton st.,	Fred Pike,	95	80	20		0	0	0	0	0	0	0	0	0	0	
" People's, H.P.	W. W. Selleck,	37	30	40		0	0	0	0	0	0	0	0	0	0	
" " *Ger.*	August Luedeman,	140	105	50		0	0	0	10	0	0	0	0	10	0	1,150
Salem,	David E. Bowen,	45	30	26	20	0	0	6	0	0	0	0	55	61	0	360
Sandstone, *Swed.*	August Walden,	50	40			0	0	0	0	0	0	0	0	0	0	730
Sauk Center,	Dr. E. C. Rich,	120	74	120	88	119	6	0	80	3	24	20	0	252	0	2,176
Sauk Rapids,						0	0	0	0	0	0	0	0	0	0	
" St.Cloud, *Sw.*	N. F. Larson,	120	80	23		0	0	12	0	0	0	0	35	47	0	626

CHURCHES.		CLERKS.	MINISTERS.			MEMBERS.				ADMITTED.			REMOVED.				BAPT.	
City or Town.	Org.	Name.	Name.	Ord.	C'd.	Ma.	Fe.	To.	Ab.	C.	L.	To.	Di.	L.	De.	To.	Ad.	Inf.
Selma,	1891	W. M. Blackman,	George J. Buck, *p.*	'91	'95	12	14	26	6	1	0	1	0	0	0	0	1	1
Sherburne,	1879	G. A. Sutherland,	Cornelius E. Walker, *p.*	'89	'95	28	30	58	6	3	2	5	1	0	0	1	1	1
* " *Swedish*,	1891																	
Sleepy Eye,	1873	Dea. Isaac Gallagher,	William Blackwell, *p.*	'72	'91	30	64	94	5	14	4	18	0	2	0	2	5	6
*Snake River, *Swedish*,	1892																	
*South Bend,	1895	Dea. W. W. Davis,	[William E. Griffith, *Lic.*]		'95	16	10	26	0	11	7	18	0	0	0	0	7	0
Spencer Brook,	1892	Andrew Dunda,	Andrew P. Engstrom, *p.*	'95	'92	23	28	51	0	2	0	2	1	0	0	1	0	8
Springfield,	1876	Mrs. Mary P. Rowe,	George J. Buck, *p.*	'91	'95	19	38	57	29	1	3	4	0	4	0	4	0	0
Spring Valley,	1856	Dea. W. L Kellog,	Peter M. Harman, *p. c.*	'95	'94	72	151	223	40	22	10	32	2	7	0	9	12	8
Staples,	1890	Dea. J. T. Drawtz,	Delbert W. Cram, *p.*	'95	'95	13	33	46	4	2	5	7	0	2	2	4	0	0
*Star Lake,	1893																	
Sterling Center,	1857	John Taylor, Mapleton	Jules A. Derome, *p.*	'89	'95	6	10	16	0	0	0	0	0	0	0	0	0	0
Stewart,	1887	Ernest Baumgartea,	James W. Danford, *p.*	'85	'94	8	25	33	7	8	0	8	0	1	0	1	5	1
Stewartville,	1880	Charles Tubbs,	Robert G. Jones, *p.*	'91	'95	25	40	65	3	14	3	17	0	0	3	3	25	2
Stillwater,	1883	Mrs. Z. R. Doyle,	John H. Albert, *p.*	'83	'86	37	130	167	12	6	0	6	2	7	0	9	0	12
Sunrise,	1889	Mrs. C. Spivak,	Pliny H. Fisk, *p.*	'83	'96	8	10	18	0	0	0	0	0	0	0	0	0	0
Swanville,	1891	Mrs. A. Austin,	[Wilfred B. Frost,]		'95	3	8	11	0	4	0	4	0	0	0	0	0	0
Taopi,	1890	Dea. W. F. Davis,	Frank J. Brown, *p.*	'93	'93	6	11	17	0	0	0	0	0	0	0	0	0	0
Tintah,	1891	Mrs. H. L. Nuckolls,				6	10	16	0	2	1	3	0	0	0	0	6	3
Tyler,	1875	Dr. A. J. Cox,	William Lodwick, *p.*	'95	'95	6	15	21	4	0	0	0	0	0	0	0	0	0
Upsala, *Swedish*,	1888	Gust Nelson,	Andrew G. Peterson, *p.*	'92	'92	51	42	93	0	2	0	2	0	1	0	1	0	22
Verndale,	1880	Rev. A. McAllister,	Alexander McAllister, *p.*	'94	'95	5	15	20	3	0	0	0	0	2	0	2	0	0
Villard,	1883	Daniel W. Shear,	George R. Searles, *p.*	'67	'95	26	31	57	27	0	3	3	5	5	2	12	0	0
Wabasha,	1857	Dr. C. H. Robinson,	William H. Medlar, *p.*	'85	'89	42	117	159	30	9	6	15	1	3	0	4	3	10
Wadena,	1880	Dea. John Liddell,	John H. B. Smith, *p.*	'83	'96	36	94	130	32	5	1	6	2	1	0	3	2	0
Walnut Grove,	1874																	
Waseca,	1868	Frank A. Wood,	Stephen G. Updyke, *p.*	'71	'91	67	116	183	44	6	10	16	1	8	4	13	0	3
Waterville,	1879	Miss Grace Everett,	Willis A. Warren, *p.*	'92	'94	13	29	42	4	8	5	13	0	10	0	10	1	0
Wayzata,	1881	Mrs. Amy Ray,	[Alice Ruth Palmer,]		'95	14	23	37	12	0	0	0	0	1	0	1	0	0
Welch,	1870	Archibald Black,				12	10	22	6	0	0	0	1	0	2	3	0	0
*Westbrook, *Swedish*,	1890	Ida Beckman,				8	10	18	0	0	0	0	0	0	0	0	0	0
West Dora, Lida,	1887	Mrs. S. E. Armitage,	Edward P. Crane, *p.*	'64	'95	12	19	31	0	10	0	10	1	1	1	3	1	3
West Union,	1882	Mrs. E. L Herbert,				5	7	12	4	0	0	0	1	0	0	1	0	0
Winona, 1st,	1854	Geo. J. Hillyer,	Lester L. West, *p.*	'78	'89	117	311	428	75	4	17	21	4	9	7	20	1	8
" 2d,	1887	Dea. E. H. Thresher,	William L. Dibble,	'94	'96	34	73	107	1	2	0	2	0	22	21	43	0	0
" *Scandinavian*,	1895	Andrew Foss,	Emil A. Anderson, *p.*	'95	'95	13	23	36	0	9	0	9	0	1	0	1	0	1
Winthrop,	1889	Miss A. H. Campbell,	Charles A. Ruddock, *p.*	'61	'95	19	22	41	7	1	0	1	0	0	0	0	1	2
Wiscoy, Witoka,	1884	Mrs. Rilla B. Thomas,	Charles F. Dykeman, *p.*	'66	'89	7	12	19	4	0	0	0	1	0	0	1	0	0
Worthington,	1870	Dea. Geo. O. Moore,	Robert McCune, *p.*	'49	'91	50	68	118	5	12	2	14	2	8	19	29	0	0
Zumbro Falls,	1890	E. J. Stegner,	J. Edward Ingham,	'96	'95	8	12	20	2	0	0	0	0	2	0	2	0	0
Zumbrota,	1857	Bond Olson,	James Oakey, *p.*	'71	'94	48	101	149	16	2	4	6	0	1	2	3	2	0

CHURCHES.	SUNDAY SCHOOL.				Y.P.S.	BENEVOLENCE									Legacies.	Home Exp.
Place.	Superintendent.	Mem.	Av.	Fam.	Members.	Foreign.	Ed'n.	Ch. B'd'g.	Home M.	A. M. A.	S. S.	Min. Aid.	Other.	TOTAL.		
Selma,	David Kennedy,	40	25	15		0	0	0	6	0	0	0	0	6	0	117
Sherburne,	W. T. Hornden,	50	40	26	24	6	0	1	0	10	0	0	0	17	0	1,000
* " *Swed.*,																
Sleepy Eye,	E. B. Schoanmaker,	160	120	60	40	22	0	6	27	0	8	0	80	143	0	1,200
*Snake River.																
*South Bend,	William M. Davis,	60	35	10		0	0	0	0	3	0	0	0	3	0	80
Spencer Brook,	Rev. A. P. Engstrom,	45	35	35		3	0	0	3	0	0	0	0	6	0	125
Springfield,	W. H. Thompkins,	50	40	15	40	7	0	0	8	1	0	0	0	16	0	304
Spring Valley,	Dr. C. W. Nutting,	217	150	225	127	54	0	13	55	20	4	18	75	239	0	2,873
Staples,	Geo. Allen,	80	35	58	16	3	0	0	19	0	2	0	4	28	0	500
*Star Lake,	Sheldon Slater,	25	18													
Sterling,	George H. Conard,	35	22	8		0	0	3	0	0	0	0	20	23	0	275
Stewart,	Frank Sugden,	45	37	12	30	0	0	0	9	0	0	0	0	9	0	175
Stewartville,	Charles A. Duncanson,	60	45	36	42	1	0	6	13	0	0	0	45	65	0	305
Stillwater,	Rev. J. H. Albert,	275	190	92	105	14	3	22	6	3	4	0	51	103	0	1,600
Sunrise,						2	0	1	1	0	0	0	0	4	0	
Swanville,	Mrs. Hall,	25	20	7		0	0	0	2	0	0	0	0	2	0	30
Taopi,	Mrs. Miller,	35	30	21	20	5	0	3	4	0	0	0	0	12	0	275
Tintah,	Mrs. W. Putnam,	30	25	15		1	0	0	0	0	1	0	0	2	0	33
Tyler,	Dr. A. J. Cox,	40	30	17		0	0	0	3	6	0	0	0	9	0	180
Upsala, *Swedish*,	L. M. Larson,	75	55	50		3	0	0	0	11	1	0	0	15	0	166
Verndale,	C. E. Bullard,	35	25	30	15	0	0	0	4	0	0	0	0	4	0	125
Villard,	Mrs. Geo. M. Tee,	60	45	25		1	0	0	0	0	2	0	0	3	0	
Wabasha,	M. Kennedy,	230	113	100	100	23	18	8	28	7	6	0	110	200	0	1,400
Wadena,	A. S. McMillen,	135	85	60	59	11	0	0	5	5	10	0	20	51	0	913
Walnut Grove,																
Waseca,	Otis D. Sawin,	153	99	100	55	48	0	4	32	4	0	0	15	103	0	1,830
Waterville,	H. P. Blair,	110	68	26	81	29	0	4	25	0	7	0	0	65	0	336
Wayzata, *	G. C. Webb,	34	29		20	0	0	0	2	0	0	0	0	2	0	
Welch,	C. C. Carver,	35	28	10	15	2	0	2	7	0	0	0	0	11	0	25
*Westbrook, *Sw.*	Ida Beckman,	20	15			0	0	0	0	0	0	0	0	0	0	
West Dora,	Sheldon Slater,	70	60	30	35	7	0	1	13	0	2	0	0	23	0	109
West Union,						0	0	0	10	0	0	0	0	10	0	
Winona, 1st,	E. D. Dyar,	504	326	250	125	610	1,374	37	990	60	44	0	227	3,342	0	4,866
" 2d,	Willard W. Bartlette,	130	80	70	50	10	0	0	7	0	5	0	0	22	0	587
" *Scand.*	O. C. Saken,	42	37	25		0	0	0	5	0	0	0	0	5	0	623
Winthrop,	Dea. D. E. Wagner,	200	60	30	15	4	0	0	9	0	9	0	10	32	0	1,188
Wiscoy,				15		0	0	2	0	0	1	0	0	3	0	200
Worthington,	George O. Moore,	164	120	110		49	36	12	82	19	12	0	62	272	0	1,300
Zumbro Falls,	Mrs. Dale,	75	45	25	16	0	0	0	11	0	14	0	0	25	0	260
Zumbrota,	Dr. C. M. Beebe,	200	141	52	90	110	12	13	95	22	8	0	35	295	0	1,800

SUMMARY on page 253.

MISSOURI.

CHURCHES.		CLERKS.	MINISTERS.			MEMBERS.				ADMITTED.			REMOVED.				BAPT.	
City or Town.	Org.	Name.	Name.	Ord.	C'd.	Ma.	Fe.	To.	Ab.	C.	L.	To.	Di.	L.	Dc.	To.	Ad.	Inf.
Afton,	1889	Miss M. E. Darlow,	John B. Clayton, *p.*	'81	'89	15	25	40	5	4	0	4	0	0	0	0	0	0
Amity,	1871	John Snelling,				34	38	72	14	2	2	4	0	5	0	5	2	0
Anson,	1865	Mrs. Mark Bangher,	John F. Malcom, *p.*	'77	'95	5	13	18	0	0	0	0	0	0	0	0	0	0
Aurora,	1888	Miss Nettie Wheat,	Albert M. Beman,	'80	'96	28	48	76	19	2	6	8	0	8	0	8	1	5
Bevier, 1st,	1865	Mark E. Hudelson,	James R. Adams, *p.*	'94	'95	14	34	48	4	17	2	19	1	3	0	4	7	2
" *Welsh*,	1865	Robert E. Davis,	[J. Morlais Richards, *Pres.*]	'89	'95	25	62	87	2	1	3	4	2	9	3	14	1	1
Billings,	1877	Miss Myrtle Price,	Samuel A. Mounts, *p.*	'91	'95	18	24	42	5	8	3	11	0	1	0	1	2	0
Bonne Terre,	1878	John H. Jones,	John B. Fiske, *p.*	'55	'89	17	55	72	10	1	1	2	1	3	4	8	0	5
Breckenridge,	1866	A. W. Lawrence,				16	22	38	4	4	2	6	0	2	0	2	0	0
Brookfield,	1865	E. P. Southworth,	Leroy Warren, *p.*	'62	'94	34	81	115	3	3	4	7	3	5	3	11	3	3
Cameron,	1865	L. P. Ensign,	David E. Todd, *p.*	'83	'92	26	47	73	0	2	5	7	1	1	7	9	2	0
Carthage,	1870	Clyde Sawyer,	Allen J. Van Wagner, *p.*	'73	'96	46	92	138	4	1	11	12	3	18	0	21	1	3
Chillicothe,	1893	Miss Annie Webster,	John W. Eldred, *p.*	'94	'95	3	9	12	0	0	2	2	0	21	0	21	0	0
Christy,	1886																	
Cole Camp,	1885	Gus. U. Freund,	J. Vincent Willis,	'75	'94	45	62	107	6	24	6	30	1	3	0	4	15	9
Dawn,	1868	John R. Davis,				41	46	87	0	0	6	6	2	1	0	3	0	2
De Soto,	1881	Chas. M. Gill,	William M. Van Vleet, *p.*	'81	'95	34	65	99	9	6	7	13	1	12	0	13	2	0
Eldon,	1883	Mrs. Maude Phillips,	John Vetter, *p.*	'63	'85	14	28	42	8	1	2	3	0	1	0	1	1	1
Gra .din,	1895	Vaden Hamilton,	John Brereton, *p.*	'84	'95	11	15	26	4	16	10	26	0	0	0	0	9	0
Green Ridge,	1871	Henry S. Wadleigh,				58	85	143	22	8	9	17	1	5	5	11	5	2
Hamilton,	1868	Mrs. Mary E. Morton,	William W. Fellows, *p.*	'76	'94	11	36	47	6	6	3	9	1	7	0	8	5	0
Hannibal,	1880																	
Honey Creek, **Kahoka,**	1887	C. A. Armstrong,	John F. Malcom, *p.*	'77	'95	22	26	48	0	4	0	4	0	0	1	1	0	0
Iberia,	1870	Robert T. Tallman,				20	29	49	0	0	0	0	1	1	0	2	0	0
Joplin,	1877	Miss Emma Sellars,	Edward B. Teis, *p. c.*	'95	'95	7	28	35	1	3	2	5	0	4	17	21	1	0
Kahoka,	1865	Miss Sadie Denham,				7	8	15	0	0	0	0	0	0	0	0	0	0
Kansas City, 1st,	1866	Henry L. McCune,	Henry Hopkins, *p. c.*	'61	'80	199	303	502	0	16	25	41	2	22	0	24	7	0
" Clyde,	1882	C. T. Pickett,	John L. Sewall, *p. c.*	'82	'93	117	218	335	42	18	38	56	3	17	11	31	5	12
" Olivet,	1883	Wm. R. James,	Harrison L. Forbes,	'93	'96	28	52	80	3	6	8	14	1	20	44	65	6	0
" 4th,	1884	Miss Marcian Snyder,				10	15	25	0	1	2	3	1	5	0	6	0	0
" Tabernacle,	1888	Rev. H. E. Woodcock,	Charles L. Kloss, *p.*	'85	'91	74	125	199	0	50	6	56	2	8	0	10	18	6
" Plymouth,	1889	W. W. Filkin,	Charles D. Crawford,	'93	'95	38	60	98	12	6	2	8	1	9	0	10	2	0
" Ivanhoe Park,	1895	Miss Lillian Shepherd,	William Sewall, *p.*	'55	'95	7	15	22	2	11	11	22	0	0	0	0	2	1
Kidder,	1864	S. C. Coult,	Albert L. Gridley, *p.*	'76	'90	25	43	68	8	4	7	11	1	4	0	5	2	4
Lamar,	1869	C. M. Miller,	Charles A. Greenlees, *p.*	'89	'93	35	80	115	20	11	11	22	0	11	0	11	8	1
Lebanon,	1868	William H. Turner,	Robert J. Mathews, *p.*	'74	'94	57	94	151	15	5	6	11	4	11	2	17	3	3
Meadville,	1870	Clarence T. Goodale,	John W. Eldred, *p.*	'94	'94	27	47	74	10	3	4	7	1	4	0	5	2	0
Mine La Motte,	1888	J. T. Barron,	David C. McNair, *p.*	'79	'88	21	30	51	4	3	1	4	1	4	3	8	2	4

SUNDAY SCHOOLS AND BENEVOLENCE.

CHURCHES.	SUNDAY SCHOOL.				Y.P.S.	BENEVOLENCE.									Lega-cies.	Home Exp.
Place.	Superintendent.	Mem.	Av.	Fam.	Mem-bers.	For-eign.	Ed'n.	Ch. B'd'g.	Home M.	A. M. A.	S. S.	Min. Aid.	Other.	TOTAL.		
Afton,	Miss M. E. Darlow,	60	30	24	0	$ 0	$ 0	$ 0	$1	$ 0	$ 0	$ 0	$ 0	$1	$ 0	$9
Amity,	C. A. Atwood,	95	67	25	22	55	19	2	27	8	7	1	13	132	0	1,498
Anson,	Miss Julia A. Gray,	80	65	0	0	0	0	0	0	0	0	0	0	0	0	170
Aurora,	D. B. Loy,	74	65	35	34	14	0	80	19	7	6	0	300	426	0	992
Bevier, 1st,	Mark E. Hudelson,	100	62	60	71	10	0	0	0	0	0	0	0	10	0	304
" *Welsh*,	D. N. Williams,	140	112	50	80	0	0	0	0	0	0	0	0	0	0	0
Billings,	F. D. Conrad,	40	30	25	Un.70	0	0	0	0	0	0	0	0	0	0	150
Bonne Terre,	Robert Sellors,	140	100	50	15	13	6	0	66	22	9	1	23	140	0	900
Breckenridge,	A. W. Lawrence,	40	33	12	0	31	0	3	32	3	13	0	0	82	0	66
Brookfield,	E. E. Barrow,	m133	m101	81	26	36	0	5	62	3	5	0	25	136	0	966
Cameron,	Miss B. L. Ensign,	90	66	22	22	15	30	5	40	17	5	0	0	112	0	888
Carthage,	B. S. Briles,	150	100	75	28	49	0	8	38	0	14	7	0	116	0	2,131
Chillicothe,	C. C. Stone,	75	50	0	0	0	0	1	0	0	0	0	0	1	0	0
Christy.																
Cole Camp,	W. W. Biddle,	150	120	50	100	8	2	5	20	12	6	0	15	68	0	700
Dawn,	Griffith D. Owens,	110	70	30	0	0	0	15	0	1	0	0	15	31	0	110
De Soto,	Robert Coxwell,	110	97	50	55	5	0	10	10	4	5	0	0	34	0	1,200
Eldon,	Henry Phillips,	60	41	32	19	4	0	5	7	3	2	0	10	31	0	77
Grandin,	[Union school,]	0	0	50	0	0	0	0	0	0	0	0	0	0	0	0
Green Ridge,	E. E. Durand,	155	97	50	65	3	0	150	41	1	8	0	4	207	0	900
Hamilton,	Rev. W. W. Fellows,	50	38	35	35	0	16	8	19	3	4	0	3	53	0	456
Hannibal,	S. A. Birch,															
Honey Creek,	R. A. Lehman,	50	30	14	15	0	0	3	3	0	0	0	0	6	0	185
Iberia,	S. R. Hoover,	75	50	25	50	0	0	2	0	0	0	0	0	2	0	62
Joplin,	A. L. Reynolds,	30	27	0	0	20	0	0	0	0	0	0		20	0	0
Kahoka,		0	0	0	0	0	0	0	0	0	0	0	0	0	0	0
Kansas City, 1st,	Henry M. Beardsley,	m517	324	0	121	523	1	0	963	0	19	0	200	1,706	0	9,142
" Clyde,	C. B. Norton,	270	218	155	148	103	27	19	103	33	28	8	192	519	0	5,376
" Olivet,	James E. Chaffin,	185	127	0	56	28	0	0	28	0	0	0	0	56	0	847
" 4th,	Dr. H. O. Leonard,	109	89	20	18	0	0	0	0	0	0	0	0	0	0	0
" Tabernacle,	Mrs. Alice C. Ball,	200	159	300	135	35	0	0	63	3	5	0	0	106	0	1,200
" Plymouth,	Rev. C. D. Crawford,	175	125	200	86	0	0	0	0	0	0	0	15	15	0	500
" Ivanhoe Park	A. F. Turner,	65	49	25	29	0	0	0	0	0	8	0	0	8	0	588
Kidder,	Levi C. Chubbuck,	109	61	50	63	44	427	4	129	16	2	1	81	704	0	636
Lamar,	John F. Rhodes,	127	80	70	42	17	5	4	15	2	5	0	3	50	0	1,165
Lebanon,	W. I. Wallace,	165	108	65	64	120	275	12	64	35	10	0	105	621	0	1,100
Meadville,	Charles W. Field,	80	67	35	35	16	4	4	19	12	7	4	8	74	0	663
Mine La Motte,	J. T. Barron,	150	78	40	0	12	0	6	28	0	4	6	16	72	0	1,208

CHURCHES.		CLERKS.	MINISTERS.			MEMBERS.				ADMITTED.			REMOVED.				BAPT.	
City or Town.	Org.	Name.	Name.	Ord.	C'd.	Ma.	Fe.	To.	Ab.	C.	L.	To.	Di.	L.	Dc.	To.	Ad.	Inf.
Neosho,	1866	Miss Sallie Stewart,	Elbert E. Flint, *p.*	'95	'95	22	82	104	8		4	21	2	8	14	24	11	0
New Cambria, 1st,	1878	S. R. Morris,	Aaron W. Wiggins, *p.*	'72	'88	45	52	97	0	0	0	0	1	4		6	0	1
" *Welsh*,	1864	William T. Jones,				8	10	18	0	0	0	0	0	2	7	9	0	0
Nichols,	1882	John B. Glass,				16		27	7	0	0	0	2	0	6	8	0	0
Noble,	1870	Thomas E. Smith,	William D. Stevens,	'89	'96	15	15	30	4	0	0	0	0	1	2	3	0	0
Old Orchard,	1890	John L. Stanage,	Albert I. Bradley, *p.*	'85	'94	47	69	116	25	8	8	16	0	3	0	3	2	4
Peirce City,	1872	J. W. Vance,	James E. Pershing, *p.*	'90	'95	40	95	135	17	4	4	8	0	7	0	7	5	1
Republic,	1876	Miss Florence Criswell,	Irvine T. Hull, *p.*	'70	'93	17	34	51	2	3	6	9	0	2	10	12	3	0
Riverdale,	1884	Mrs. C. F. Klann,	Benjamin D. Mints, *p.*	'84	'94	21	31	52	1	1	0	1	1	0	8	9	1	0
St. Joseph, Tabernacle,	1867	G. P. Meyers,	Albert Bushnell, *p.*	'73	'89	75	138	213	15	18	12	30	2	6	2	10	6	5
" " *Swed.*,	1888	Augustus Johnson,	William Pierson, *p.*	'76	'94	18	25	43	1	5	0	5	0	0		1	0	3
St. Louis, 1st,	1852	George R. Merrill,	Joseph H. George, *p. c.*	'76	'91	170	265	435	53	14	36	50	5	15	0	20	5	5
" Pilgrim,	1865	George H. Bradford,	Michael Burnham, *p. c.*	'70	'94	336	515	851	101	46	46	92	11	50	0	61	8	10
" 3d,	1869	C. B. Binnington,	Harry C. Vrooman, *p. c.*	'89	'95	100	125	225	0	8	32	40	0	0	0	0	0	0
" Plymouth,	1869	J. L. White,	J. Scott Carr, *p.*	'87	'95	48	78	126	0	4	6	10	1	15	30	46	1	8
" *Swed.*,	1879	J. A. M. Lindquist,	[Andrew Johnson, *Lic.*]		'94	5	32	47	0	8	3		0	2	9	11	0	2
" Compton Hill,	1881	G. Douglas Bradley,	George C. Adams, *p. c.*	'75	81	145	289	434	28	22	35	57	4	25	0	29	4	23
" Hyde Park,	1881	L. P. Bauman,	William M. Jones, *p.*	'83	'91	65	100	165	10	16	3	19	1	8	0	9	7	13
" Memorial,	1882	John G. Hewitt,	Christopher H. Bente, *p.*	'84	'92	38	54	92	0	3	1	4	0	8	5	13	3	4
" Union,	1883	Mrs. J. C. Nommeson,				31	81	112	21	24	1	25	1	5	15	21	2	22
" Olive Branch,	1884	Jacob Klein,	Edgar H. Libby, *p.*	'91	'93	25	57	82	0	4	3	7	0	3	0	3	0	4
" *German*,	1885	Julius Weiss,	Martin Krey, *p. c.*	'91	'95	45	87	132	0	13	0	13	1	0	3	4	0	34
" Redeemer,	1885	Wm. H. Whitehill,	Edward F. Wheeler, *p.*	'90	'93	22	46	68	0	4	2	6		6	16	23	3	2
" Tabernacle,	1887	J. E. Buchanan,	William Johnson, *p.*	'83	'93	68	137	205	9	23	8	31	3	10	11	24	4	12
" Hope,	1891	Sam'l P. Merriam,	James P. O'Brien, *p. c.*	'87	'91	53	72	125	13	8	26	34		3	0	4	3	12
" Immanuel,	1891	E. S. Lovejoy,	Will N. Bessey, *p.*	'89	'94	21	42	63	2	15	14	29	0	1		2	1	6
" Central,	1892	J. H. Kentnor,	Clarence S. Sargent, *p. c.*	'79	'94	67	100	167	0	14	12	26	3	0	0	3	3	9
" Covenant, Maplewood,	'93	Mrs W. A. Colby,	Archibald L. Love,	'79	'91	10	26	36	4	1	2	3	0	6	0	6	0	5
" Reber Place,	1894	John E. Ashworth,	Firth Stringer, *p. c.*	'72	'94	55	90	145	12	35	4	39	0		0		8	13
" Bethlehem, *Bohemian*,	1894	Emil Vetrovec,	Edmund Wrbitzky, *p. c.*	'88	'91	5	15	20	1	4	0	4	0	1	0		0	5
Sappington,	1888																	
Sedalia, 1st,	1866	Geo. L. Shepard,	Frank V. Stevens, *p.*	'88	'93	167	254	421	55	35	25	60	5	6	5	16	20	3
" 2d,	1891	Miss May Woodward,				7	19	26	3	4	2	6	0	4	4	8	2	0
Springfield, 1st,	1869	Prof. A. P. Hall,	Pearse Pinch, *p.*	'78	'95	135	221	356	48	11	13	24	4	28	0	32	6	2
" Central,	1883	Wm. M. Seymour,	George S. Brett, *p.*	'94	'94	40	59	99	0	4	7	11	3	5	1	9	4	1
" *German*,	1884	J. D. Fertsch,	John F. Graf, *p.*	'64	'85	22	26	48	7	3	0	3	0	0	1	1	0	0
" Pilgrim,	1885	Miss Ida E. Reeve,	John C. Reeve, *p.*	'91	'95	27	60	87	16	2	3	5	1	2	17	20	2	1
" *Swedish*,	1886	Henry Holm,	[Carl A. Jertberg, *Lic.*]		'87	12	11	23	0	0	0	0	0	0	0	0	0	5
Thayer,	1884	S. W. Gilbert,	James Chew, *p.*	'63	'95	18	32	50	8	7	3	10	0	2	0	2	7	2

CHURCHES.	SUNDAY SCHOOL.				Y.P.S.	BENEVOLENCE.									Lega-cies.	Home Exp.
Place.	Superintendent.	Mem.	Av.	Fam.	Mem-bers.	For-eign.	Ed'n.	Ch. B'd'g.	Home M.	A. M. A.	S. S.	Min. Aid.	Other.	TOTAL.		
Neosho,	W. T. Mathews,	m126	75	100	71	52	3	2	23	2	7	0	0	89	0	781
New Cambria, 1st	D. A. Roberts,	90	70	55	15	5	0	9	37	5	7	0	10	73	0	594
" *Welsh*,		0	0	0	0	0	0	3	0	0	0	0	22	25	0	0
Nichols,	C. A. Tucker,	60	50	10	0	22	0	0	3	0	1	0	0	26	0	125
Noble,		40	32	10	30	2	0	0	0	0	0	0	50	52	0	0
Old Orchard,	S. L. Biggers,	120	72	100	100	81	0	8	74	47	6	3	28	247	0	2,089
Peirce City,	L. L. Allen,	234	120	40	88	47	10	0	55	31	8	0	50	201	0	1,500
Republic,	James A. Kerr,	80	52	29	53	11	0	6	16	3	2	0	0	38	0	480
Riverdale,	Charles F. Klann,	45	31	10	18	0	0	3	2	0	0	0	25	30	0	142
St. Joseph; Tab.	Henry Schuler,	185	132	165	106	152	80	72	241	61	68	9	295	978	0	3,633
" *Swed.*	Emil Anderson,	60	50	16	21	3	0	0	2	5	0	0	2	12	0	468
St. Louis, 1st,	P. A. Griswold,	225	171	210	40	715	2,576	70	2,435	114	0	0	2,251	8,161	0	9,715
" Pilgrim,	J. C. Stevenson,	525	286	385	148	1,334	5,377	284	6,670	81	25	100	1,603	15,474	0	14,478
" 3d,	Charles A. Forse,	200	125	150	65	26	9	11	93	11	0	0	0	150	0	2,320
" Plymouth,	Henry Morris,	150	125	0	49	33	0	8	28	0	0	0	21	90	0	1,550
" *Swedish*,	J. G. Nelson,	40	35	30	25	0	0	0	15	0	1	0	33	49	0	1,200
" Compton Hill,	John O. Rolfe,	286	213	300	110	159	31	36	1,046	0	0	32	842	2,146	0	10,251
" Hyde Park,	T. H. Whitehill,	430	295	300	110	70	35	0	40	0	21	1	30	197	0	4,480
" Memorial,	W. J. Turner,	150	100	75	60	13	5	0	28	0	0	0	0	46	0	1,146
" Union,	Fred W. Bohn,	209	122	210	65	1	3	0	21	0	0	0	8	33	0	401
" Olive Branch,	Charles Hayner,	160	106	250	20	1	0	0	9	3	0	0	5	18	0	1,093
" *German*,	Rev. M. Krey,	230	185	0	0	0	0	11	22	0	0	5	155	193	0	1,400
" Redeemer,	Samuel E. Flint,	350	290	125	81	3	17	1	16	2	10	0	30	79	0	1,336
" Tabernacle,	E. E. Israel,	225	128	150	50	53	30	0	64	0	0	0	80	227	0	1,570
" Hope,	A. C. Glenn,	350	170	125	56	36	62	0	40	8	10	4	3	163	0	1,158
" Immanuel,	H. F. Scherr,	111	61	60	56	12	10	4	26	6	6	0	4	68	0	722
" Central,	Hobart Brinsmade,	146	100	85	30	165	240	0	546	0	222	5	1,500	2,678	0	5,148
" Covenant,	S. Charles Greene,	80	66	40	25	0	10	25	111	0	0	0	32	178	0	1,776
" Reber Place,	Chas. I. Paige,	150	103	100	56	17	0	0	40	8	6	0	35	106	0	1,428
" Bethlehem, *B.*	N. C. Duric,	230	156	0	13	4	0	0	36	0	3	0	5	48	0	0
Sappington.																
Sedalia, 1st,	P. A. Harker,	225	140	210	65	70	0	42	47	42	10	4	125	340	0	2,510
" 2d,	C. M. Woodward,	75	50	14	31	0	0	0	2	0	1	0	0	3	0	225
Springfield, 1st,	Perry W. Bahl,	186	127	175	111	165	1,151	45	54	8	0	0	0	1,423	0	4,500
" Cen'l,	Charles M. Balsley,	100	58	60	33	24	0	0	40	0	0	0	0	64	0	2,738
" *German*,	Rev. J. F. Grat,	58	42	32	22	20	0	8	22	0	0	0	6	56	0	250
" Pilgrim,	Austin F. Butts,	159	97	42	46	0	10	0	2	0	0	0	0	12	0	363
" *Swed.*,		0	0	0	0	0	0	0	0	0	0	0	0	0	0	289
Thayer,	A. K. Kirkland,	75	50	30	25	0	0	0	0	0	0	0	0	0	0	400

CHURCHES.		CLERKS.	MINISTERS.			MEMBERS.				ADMITTED.			REMOVED.				BAPT.	
City or Town.	Org.	Name.	Name.	Ord.	C'd.	Ma.	Fe.	To.	Ab.	C.	L.	To.	Di.	L.	Dc.	To.	Ad.	Inf.
Utica,	1866																	
Verddella,	1871	Mrs. C. Cammeron,	Richard T. Marlow, *p.*	'54	'95	7	13	20	0	0	0	0	0	0	0	0	0	1
Webster Groves,	1866	A. C. Perret,	John W. Sutherland, *p. c.*	'76	'89	82	128	210	30	15	19	34	3	7	0	10	4	5
Willow Springs,	1891	Miss M. E. Lassey,				14	28	42	10	2	2	4	0	6	1	7	0	0
Windsor,	1868	Mrs. F. E. Kelly,	[Burton H. Jones, *Lic.*]		'95	33	41	74	13	0	4	4	0	10	1	11	0	0

CHURCHES.	SUNDAY SCHOOL.				Y.P.S.	BENEVOLENCE.									Legacies.	Home Exp.
Place.	Superintendent.	Mem.	Av.	Fam.	Members.	Foreign.	Ed'n.	Ch. B'd'g.	Home M.	A. M. A.	S. S.	Min. Aid.	Other.	TOTAL.		
Utica.																
Verddella,	Rev. R. T. Marlow,	50	42	9	35	0	0	6	2	0	0	0	0	8	0	38
Webster Groves,	W. C. Jager,	m228	158	150	38	178	80	3	1,378	6	33	9	0	1,687	0	6,025
Willow Springs,	H. P. Dawes,	83	63	0	0	0	0	6	0	0	0	0	0	6	0	475
Windsor,	J. S. Brokaw,	50	40	37	51	5	0	0	50	0	5	0	0	60	0	296

CHANGES from last *Year-Book's* list of churches: *Added,* — Grandin, Kansas City, Ivanhoe Park. *Omitted,* — Plymouth; St. Louis, Aubert Place; Twin Springs.

CHURCHES: 16 with pastors installed by council; 45 with pastors otherwise inducted; 4 with supplies; 17 vacant (including 4 supplied by licentiates or ministers of other denominations). Total, 82.

MINISTERS: 16 pastors installed by council; 45 pastors otherwise inducted; 3 supplies; 40 others. Total, 104.

CHURCH MEMBERS: 3,428 males; 5,797 females. Total, 9,225, including 766 absent. Gain, 226.

ADDITIONS: 652 by confession; 553 by letter. Total, 1,205.

REMOVALS: 91 by death; 487 by dismissal; 271 by discipline. Total, 849.

BAPTISMS: 239 adult; 287 infant.

IN SABBATH SCHOOLS: Members, 10,807; loss, 2,306; average, 7,404.

YOUNG PEOPLE'S SOCIETIES: Number, 64; 3,522 members.

FAMILIES: 66 churches reporting (72 last year), 5,639. Loss, 1,002.

BENEVOLENT CONTRIBUTIONS: 70 churches reporting (73 last year), Foreign, $4,640; Education, $10,549; Church Building, $1,014: Home, $15,139; A. M. A., $628; Sunday School, $624; Ministerial Aid, $200; Other, $8,278. Total, $41,072. Decrease, $2,498.

HOME EXPENDITURES: 69 churches reporting (75 last year), $123,370. Decrease, $28,583.

ORGANIZATION: Five district Associations of Churches and Ministers, and a GENERAL ASSOCIATION.

head and Randall were added, but not counted, last year. *Omitted*, — Custer, *Welsh;* Etna; Martin (omitted, but not so counted, last year); Monticello, *Swedish;* Verdi. *Name changed*, — Douglass to Welch; Minneapolis, Silver Lake to Fremont Avenue.

CHURCHES: 15 with pastors installed by council; 122 with pastors otherwise inducted; 0 with supplies; 73 vacant (including 26 supplied by licentiates or ministers of other denominations). Total, 210.

MINISTERS: 15 pastors installed by council; 96 pastors otherwise inducted; 7 others. Total, 126.

CHURCH MEMBERS: 6,160 males; 11,300 females. Total, 17,460, including 2,360 absent. Gain, 588.

ADDITIONS: 1,066 by confession; 702 by letter. Total, 1,768.

YOUNG PEOPLE'S SOCIETIES: Number, 129; 7,046 members.

FAMILIES: 169 churches reporting (134 last year), 10,569. Loss, 182.

BENEVOLENT CONTRIBUTIONS: 166 churches reporting (147 last year); Foreign, $9,927; Education, $4,021; Church Building, $2,228; Home, $8,439; A. M. A., $2,035; Sunday School, $1,479; Ministerial Aid, $289; Other, $7,894; Total, $36,312; Decrease, $2,530.

HOME EXPENDITURES: 166 churches reporting (139 last year), $186,459. Increase, $14,039.

ORGANIZATION: Eight Conferences; Anoka, Central, Mankato, Minnesota Valley, Northern Pacific, Owatonna, Western, Winona, unite in THE GENERAL CONGREGATIONAL ASSOCIATION OF MINNESOTA.

NEBRASKA SUMMARY.

CHANGES from last *Year-Book's* list of churches: *Added*, — Fairview; Lincoln, Butler ave. and *Swedish*; Omaha, Pilgrim and Parkvale.

CHURCHES: 13 with pastors installed by council; 118 with pastors otherwise inducted; 3 with supplies; 57 vacant (including 10 supplied by licentiates or ministers of other denominations). Total, 191.

MINISTERS: 12 pastors installed by council; 84 pastors otherwise inducted; 2 supplies; 37 others. Total, 135.

CHURCH MEMBERS: 5,072 males; 8,461 females. Total, 13,533, including 2,067 absent. Gain, 743.

ADDITIONS: 1,435 by confession; 575 by letter. Total, 2,010.

REMOVALS: 112 by death; 828 by dismissal; 303 by discipline. Total, 1,243.

BAPTISMS: 740 adult; 402 infant.

IN SABBATH SCHOOLS: Members, including 3,711 in mission schools, 20,963. Gain, 1,452; average, 14,503.

YOUNG PEOPLE'S SOCIETIES: Number, 109; 5,002 members.

FAMILIES: 146 churches reporting (173 last year), 6,893.

BENEVOLENT CONTRIBUTIONS: 156 churches reporting (175 last year). Foreign, $2,309; Education, $1,457; Church Building, $860; Home, $3,423; A. M. A., $514; Sunday School, $658; Ministerial Aid, $93; Other, $2,584. Total, $11,898. Decrease, $5,814.

HOME EXPENDITURES: 155 churches reporting (170 last year), $98,357. Decrease, 7,264.

ORGANIZATION: Nine local Associations in one GENERAL ASSOCIATION.

NORTH CAROLINA SUMMARY.

CHANGES from last *Year Book's* list of churches; *Added*, — Blacknall; Broadway; Brown's Summit; Candor; Charlotte, 2d; Douglass; Greensboro; Liberty; Indian Trail; King's Mountain; Paw Creek; Sandy Level; Sanford; Snow Hill; Southern Pines; South Point; Spring Grove; Tempting. *Omitted*, — Chapel Hill; Henrietta; Prim Grove.

CHURCHES: 0 with pastors installed by council; 36 with pastors otherwise inducted; 1 with supply; 7 vacant (including 3 supplied by teachers). Total, 44 churches.

MINISTERS: 0 pastors installed by council; 17 pastors otherwise inducted; 1 supply; 3 others. Total, 21.

CHURCH MEMBERS: 808 males; 1,204 females. Total, 2,012, including 98 absent. Gain, 634.

ADDITIONS: 198 by confession; 706 by letter. Total, 904.

REMOVALS: 17 by death; 18 by dismissal; 140 by discipline. Totals, 175.

BAPTISMS: 132 adult; 61 infant.

IN SABBATH SCHOOLS: Members, 2,048; gain, 509; average, 1,472.

YOUNG PEOPLE'S SOCIETIES: Number, 23; 1,017 members.

FAMILIES: 754 churches reporting (512 last year). Gain, 242.

BENEVOLENT CONTRIBUTIONS: 20 churches reporting (21 last year); Foreign, $82; Church Building, $12; Home, $8; A. M. A., $62; Sunday School, $31; Other, $116. Total, $312. Increase, $63.

HOME EXPENDITURES: 29 churches reporting (23 last year), $2,123. Increase, $404.

ORGANIZATIONS: GENERAL ASSOCIATION OF CONGREGATIONAL CHURCHES OF NORTH CAROLINA; also Piedmont and Golden Valley Conferences.

MISSISSIPPI.

CHURCHES.		CLERKS.	MINISTERS.			MEMBERS.				ADMITTED.			REMOVED.				BAPT.	
City or Town.	Org.	Name.	Name.	Ord.	C'd.	Ma.	Fe.	To.	Ab.	C.	L.	To.	Di.	L.	De.	To.	Ad.	Inf.
Jackson,	1883					18	15	33	7	6	0	6	1	1	0	2		
Meridian,	1882	Ivey C. Parish,	Charles L. Harris,	'74	'90	32	33	65	9	7		7	2	3	0	5	2	1
New Ruhamah,	Columbus, '70					1	1	2					1	1	0	2		
Pine Grove,	" 1880																	
Pleasant Ridge,	" 1875	Henry Harris,				1	1	2										
Salem,	" 1832	Mrs. Martha A. Tapley,					2	2										
Tougaloo,	1871	Miss Nettie Johnson,	Frank G. Woodworth,	'80	'87	48	52	100	45	9	3	12		1		1	8	
			Total:			100	104	204	61	22	3	25	4	6	0	10	10	1

CHURCHES: *Restored*, — Pine Grove. *Omitted*, — Garden City; Greenville. Gain in church members, 61; in Sunday schools, 251; decrease in benevolent contriutions, $16; in home expenditures, $35. ORGANIZATION: THE MISSISSIPPI CONGREGATIONAL ASSOCIATION.

SUNDAY SCHOOLS AND BENEVOLENCE.

CHURCHES.	SUNDAY SCHOOL.				Y.P.S.	BENEVOLENCE.									Lega-cies.	Home Exp.
Place.	Superintendent.	Mem.	Av.	Fam.	Mem-bers.	For-eign.	Ed'n.	Ch. B'd'g.	Home M.	A. M. A.	S. S.	Min. Aid.	Other.	TOTAL.		
Jackson,		$38	$	$	$	$	$	$	$	$	$	$	$	$	$	$
Meridian,	Ivey C. Parish,	105	60	11	163	5				8	2			15	0	289
New Ruhamah,		25														
Pine Grove,		150														
Pleasant Ridge,		10								1				1	0	
Salem,	Mrs. M. F. Tapley,	210	31		6					1				1	0	11
Tougaloo,	Frank G. Woodworth,	350	225	10	130	15				125				140	0	
	Total:	888	316	21	299	20				135	2			157	0	300

MONTANA.

CHURCHES.		CLERKS.	MINISTERS.			MEMBERS.				ADMITTED.			REMOVED.				BAPT.	
City or Town.	Org.	Name.	Name.	Ord.	C'd.	Ma.	Fe.	To.	Ab.	C.	L.	To.	Di.	L.	Dc.	To.	Ad.	Inf.
Big Timber,	1890	Wm. J. Geiger,	William J. Hannah, *p.*	'95	'94	9	18	27	2	0	0	0	1	3	0	4	0	2
Billings,	1882	E. O. Railsback,	Preston B. Jackson, *p.*	'86	'94	14	42	56	10	0	0	0	0	0	14	14	0	2
Castle,	1891		[Alice S. Barnes,]		'92	1	3	4	0	0	0	0	0	0	0	0	0	0
Columbus,	1895	Mrs. L. M. Line,	Joseph Pope, *p.*	'92	'94	3	4	7	0	*0	7	7	0	0	0	0	1	1
Great Falls,	1890	Mrs. Bena Mitchell,				8	30	38	5	0	0	0	0	0	0	0	0	0
Helena,	1883	Dea. H. C. Arnold,	Carl Kelsey, *p.*	'95	'95	33	52	85	25	1	2	3	1	14	10	25	1	0
Laurel,	1895	Geo. D. McMorris,	Joseph Pope, *p.*	'92	'94	3	5	8	0	2	6	8	0	0	0	0	0	0
Livingston, Holbrook,	1883	J. H. Wolcott,	William A. Walker, *p.*	'75	'95	25	50	75	12	4	1	5	0	1	0	1	1	0
Missoula,	1891	Thomas A. Price,	Orville C. Clark, *p.*	'76	'91	14	25	39	17	4	3	7	0	1	1	2	2	3
Plains,	1894	Mrs. C. E. Menifee,				5	7	12	0	3	0	3	0	0	0	0	2	0
Red Lodge,	1890	Volney B. Kagy,	William H. Watson, *p.*	'86	'91	12	26	38	8	1	1	2	0	5	1	6	0	6
Wibaux,	1895					1	4	5	0	0	5	5	0	0	0	0	0	0
			Total:			159	305	464	79	15	25	40	2	24	26	52	7	14

Churches *added*, — Columbus; Laurel; Wibaux. *Omitted*, Bonner; Butte. *Name changed*, — Horse Plains to Plains. Gain in Sunday schools, 168; loss in church members, 12; in benevolent contributions, $65; in home expenditures, $3,229. ORGANIZATION: THE MONTANA ASSOCIATION OF CONGREGATIONAL CHURCHES.

SUNDAY SCHOOLS AND BENEVOLENCE.

CHURCHES.	SUNDAY SCHOOL.				Y.P.S.	BENEVOLENCE.									Legacies.	Home Exp.
Place.	Superintendent.	Mem.	Av.	Fam.	Members.	Foreign.	Ed'n.	Ch. B'd'g.	Home M.	A. M. A.	S. S.	Min. Aid.	Other.	TOTAL.		
Big Timber,	Miss Mona Brown,	35	24	55	0	$ 0	$ 0	$6	$25	$ 0	$ 0	$ 0	$ 0	$31	$ 0	$650
Billings,	P. B. Jackson,	166	135	100	20	30	0	8	0	10	8	0	25	81	0	1,325
Castle,	Mrs. Alice S. Barnes,	55	35	20	0	10	0	0	12	0	4	0	12	38	0	28
Columbus,	L. M. Line,	90	60	100	0	0	0	0	8	0	5	0	0	13	0	200
Great Falls,	S. B. Robbins,	50	38	25	8	0	0	0	0	0	0	0	0	0	0	200
Helena,	F. H. Crowell,	80	65	50	21	0	0	9	8	0	9	0	0	26	0	1,027
Laurel,	J. T. Sanford,	35	25	40	0	0	0	0	8	0	4	0	0	12	0	100
Livingston,	J. T. Swett,	80	75	40	35	0	0	0	0	0	0	0	0	0	0	1,000
Missoula,	C. F. Davis,	176	102	75	10	14	0	5	20	0	14	0	20	73	0	362
Plains,	Mrs. Nellie Davis,	35	25		0	0	0	0	0	0	0	0	0	0	0	10
Red Lodge,	Alfred E. Flager,	175	95	70	60	14	0	6	21	3	14	0	0	58	0	630
Wibaux,	Miss Lillie M. Rice,	24	13		0	0	0	0	0	0	0	0	0	0	0	39
	Total:	1,001	692	575	154	68	0	34	102	13	58	0	57	332	0	5,571

NEBRASKA.

CHURCHES.		CLERKS.	MINISTERS.			MEMBERS.				ADMITTED.			REMOVED.				BAPT.	
City or Town.	Org.	Name.	Name.	Ord.	C'd.	Ma.	Fe.	To.	Ab.	C.	L.	To.	Di.	L.	Dc.	To.	Ad.	Inf.
Addison,	1889	A. H. Hilfiker,	Edwin Martin, *p.*	'83	'93	14	14	28	3	4	0	4	1	0	0	1	2	0
Ainsworth,	1883																	
Albion,	1872	Mrs. G. C. Pettibone,	Lewis H. Stoughton, *p.*	'95	'95	36	73	109	16	13	2	15	0	9	0	9	9	0
Alma,	1888		Robert M. Travers, *p.*	'78	'95	29	44	73	6	6	3	9	1	9	4	14	6	1
Alvo,	1894	Theo. N. Bobbitt,				7	8	15	1	0	0	0	0	2	0	2	0	0
Arborville,	1876	E. D. Smith,	Nathan E. Gardner, *p.*	'63	'95	60	63	123	7	18	1	19	0	5	5	10	11	0
Arcadia,	1888	Dea. E. T. Gardner,	J. Franklin Smith, *p.*	'93	'95	18	24	42	11	0	0	0	0	4	2	6	0	0
Arlington,	1883	Mrs. H. Nonnamaker,				10	22	32	1	0	0	0	1	3	0	4	0	0
Ashland,	1871	E. W. Murphy,	Wilson Denney, *p.*	'84	'92	58	127	185	18	11	3	14	2	8	2	12	9	1
Aten,	1881	Miss Olive Saunders,	William T. Williams, *p.*	'71	'95	12	23	35	0	0	2	2	0	3	0	3	0	2
Aurora,	1872	Mrs. J. B. Hainer,	Samuel I. Hanford, *p. c.*	'87	'91	40	80	120	8	3	5	8		5	15	21	0	1
Avoca,	1882	Mrs. E. H. Tefft,				11	26	37	8	0	2	2	2	3	0	5	0	0
Bazile, **Santee Agency,**	1888	Eli Jones,				19	24	43	6	0	0	0	2	2	0	4	0	7
Beatrice,	1884	James E. Jones,	George W. Crofts, *p.*	'65	'92	69	133	202	75	13	3	16	0	20	2	22	0	2
Beaver Creek, **Guide Rock,**	'86	William Adams,	Frederick Brennecke, *p.*	'93	'93	2	3	5	0	0	0	0	0	0	1	1	0	4
Belknap, **Dustin,**	1888																	
Bennington,	1894	Charles Grau,	Beecher O. Snow, *p.*	'91	'94	2	3	5	0	0	0	0	0	0	0	0	0	0
Berlin,	1887	Mrs. A. F. Young,				10	9	19	8	0	0	0	1	2	0	3	0	0
Bertrand,	1885	Mrs. Carrie J. Dunlap,	Frank D. Healey,	'96	'95	17	30	47	22	0	0	0	0	2	0	2	0	1
Bladen,	1886	Mrs. Mary Clawson,	William A. Davies, *p.*	'86	'94	11	24	35	4	3	2	5	0	0	4	4	3	0
Blair,	1870	J. B. Adams,	George G. Perkins, *p.*	'57	'94	18	55	73	11	1	7	8	0	4	0	4	0	0
Bloomfield,	1891	Mrs. L. C. Kamanski,	Edwin Martin, *p.*	'83	'93	19	25	44	12	1	11	12	0	4	2	6	0	0
Blyville,	1885	C. D. Armstrong,				5	6	11	0	0	0	0	0	0	0	0	0	0
Bruning,	1890	Mrs. Ella Cook,				9	12	21	0	0	1	1	0	0	0	0	0	1
Brunswick,	1891	A. W. Gunthorpe,	Geo. T. Noyce, *p.*	'94	'95	33	35	68	18	0	0	0	2	1	0	3	0	0
Burwell,	1888	H. A. Messenger,	Howell M. Evans, *p.*	'94	'95	33	52	85	3	36	10	46	2	3	5	10	22	2
Butte,	1891	Mrs. Mary Rowland,				1	6	7	0	0	0	0	0	0	0	0	0	0
Calhoun,	1890	Miss Nettie Miller,	[Stanton A. Parker, *Pres.*]			8	14	22	3	5		6	0	2	0	2	1	0
Cambridge,	1883	Wm. F. Faling,	David R. James, *p.*	'90	'95	50	80	130	0		0	1	1	14	3	18	1	2
Campbell,	1875	Mrs. M. Patterson,	William A. Davies, *p.*	'86	'94	4	7	11	0	4	3	7	0	2	6	8	0	0
Camp Creek, **Dover,**	1868	Dea. Geo. F. Lee,	Jesse L. Fisher, *p.*	'94	'96	16	18	34	4	•3	2	5	0	1	0	1	2	0
Carroll, *Welsh,*	1891	Owen W. Jones,	Samuel Jones, *p.*	'64	'91	18	20	38	0	0	0	0	0	1	0	1	0	0
Chadron,	1885	Miss Ada B. Brown,	Albert E. Ricker, *p.*	'88	'95	32	45	77	0	4	15	19	0	10	1	11	1	0
Clarks,	1874	Miss Nellie R. Morse,				20	46	66	15	8	2	10	1	0	10	11	9	2
Clay Center,	1882	Mrs. E. H. Stein,	Mrs. Eliza B. Perkins,	'93	'96	20	61	81	10	0		1	4	11	0	15	0	1
Clearwater,	1889																	
Columbus,	1866	Miss Bessie Sheldon,	Arthur J. Rogers, *p.*	'94	'94	27	69	96	24	10	0	10	2		0	3	5	1
Cortland,	1875	Charles Lauck,	Fergus G. McHenry, *p.*	'72	'93	37	49	86	5	7	4		0	0	0	0	10	2
Cowles,	1883	John Blaine,	Samuel Deakin, *p.*	'66	'93	20	31	51	10	7	3	10	0	1	0	1	4	0
Crawford,	1889	Franklin Shirley,				7	21	28	1	0	1	1			6	8	0	0
Creighton,	1872	Miss Nettie Bronson,	George W. James, *p.*	'92	'94	40	98	138	36	5	0	5	0	7	0	7	4	1

SUNDAY SCHOOLS AND BENEVOLENCE.

CHURCHES.	SUNDAY SCHOOL.				Y.P.S.	BENEVOLENCE.									Legacies.	Home Exp.
Place.	Superintendent.	Mem.	Av.	Fam.	Members.	Foreign.	Ed'n.	Ch. B'd'g.	Home M.	A. M. A.	S. S.	Min. Aid.	Other.	TOTAL.		
Addison,	C. P. Jaycox,	45	35	20		$ 4	$	$	$5	$	$	$	$15	$24	$	$92
Ainsworth.																
Albion,	H. L. Brooks,	118	100	65	73	17			15					32	0	1,001
Alma,	Z. T. Kemper,	98	60	30	15				6					6	0	
Alvo,	Mrs. M. O. Weed,	20	15	20												
Arborville,	F. N. Recknor,	160	103	56	79	18	3	3	33	5	6	1	41	110	0	441
Arcadia,	E. T. Gardner,	96	60	50				2	4		10			16	0	310
Arlington,	J. C. Blackburn,	60	45	15	30			2			7			9	0	250
Ashland,	H. H. Shedd,	148	106	100	41	64	55	13	73	13	33		11	262	0	1,200
Aten,	Miss Olive Saunders,	30	15	22	17	5		2	6					13	0	60
Aurora,	Mrs. H. H. Gabel,	150	100	90	84	17	18	9	41		20			105	0	1,050
Avoca,	J. B. Stanton,	74	58		59	17			5				50	72	0	
Bazile,									42					42	0	6
Beatrice,	Sidney McCague,	122	92	90	60	56	15	17	102		4			194	0	2,500
Beaver Creek,	William Adams,	22	20	9		3			2					5	0	25
Belknap.																
Bennington,	Charles Grau,	35	28	15												
Berlin,	John Mashman,	48	18	15						3				3	0	36
Bertrand,	W. Ross Pedley,	84	55	40	25	4			6		3			13	0	210
Bladen,	Mrs. J. K. Horn,	65	29	35	23	1		1	3		1			6	0	96
Blair,	J. B. Adams,	100	65	55	20	40		6	39	5	3		4	97	0	960
Bloomfield,	A. H. Collins,	75	45		50	4		4	12				21	41	0	380
Blyville.																
Bruning,	J. A. Bothwell,	107	70	15	25											
Brunswick,	George Fletcher,	58	35	10	29			1						1		
Burwell,	H. L. Davis,	111	75	75	49						4			4	0	505
Butte,	Mrs. Mary Rowland,	55	30													
Calhoun,	Miss Lillie Price,	81	70		31				3	4				7	0	20
Cambridge,	Mrs. W. E. Babcock,	142	101	66	65	8	5	5	5					23	0	1,054
Campbell,	M. A. Scott,	75	40	40						1				1	0	
Camp Creek,	M. F. Meek,	50	35	25		28	5	7	39	12	7			98	0	306
Carroll, *Welsh*,	John Hamer,	40	30					2			2			4	0	124
Chadron,	Walter C. Brown,	115	66		36	6			43		4			53	0	484
Clarks,	J. T. McLean,	71	52		27	2	1							3	0	483
Clay Center,	J. H. Eller,	103	75		43	10			7					17	0	529
Clearwater,	Mr. Simpkins,	89	43													
Columbus,	C. G. Hickok,	125	75	55	50	21	10	3	14		6		36	90	0	1,039
Cortland,	A. B. McNickle,	136	89	80	93	7		2	25					34	0	458
Cowles,	Henry Keeney,	83	35	40	80	1	1	1	8		3			14	0	242
Crawford,	Mrs. M. A. Bowdish,	73	50	35	23	10	2		14	2	2			30	0	777
Creighton,		158	110	78	70	21	5	5	50	5	6	2	18	112	0	1,310

CHURCHES.		CLERKS.	MINISTERS.				MEMBERS.				ADMITTED.			REMOVED.				BAPT.	
City or Town.	Org.	Name.	Name.	Ord.	C'd.		Ma.	Fe.	To.	Ab.	C.	L.	To.	Di.	L.	Dc.	To.	Ad.	Inf.
Crete,	1871	Miss Anna E. Hahn,	William P. Bennett, *p. c.*	'70	'84		136	203	339	106	0	10	10	3	34	0	37	0	4
" *Ger.*,	1871	H. C. Behrens,	William Fritzemeier, *p.*	'92	'92		35	50	85	9	0	0	0	1	6	0	7	0	6
Culbertson, *Ger.*,	1885	Henry Harfst,	Abraham Hodel, *p. c.*	'90	'90		19	19	38	6	0	0	0	0	0	0	0	0	16
Curtis,	1888	B. K. Schaeffer,	Charles W. Preston, *p.*	'86	'92		62	98	160	30	37	0	37	0	7	0	7	23	0
David City,	1878	Mrs. J. F. Zeilinger,	Alfred W. Ayers, *p.*	'90	'92		49	108	157	42	2	2	4	2	9	4	15	0	0
Deshler, *Ger.*,	1881	Peter Lich,	Peter Lich, *p.*	'93	'95		8	5	13	0	0	0	0	0	2	0	2	0	2
De Witt,	1873	Miss Mollie Hunt,	Gottlob D. Tangemann, *p.*	'93	'94		26	49	75	14	16	2	18	0	3	0	3	10	0
Dodge,	1887	Willits Hatton,	Arthur Farnworth, *p.*	'93	'94		11	15	26	1	7	1	8	1	2	0	3	3	0
Dolphin, **Crofton,**	1890	Walter Ballantyne,	Edwin Martin, *p.*	'83	'93		4	11	15	2	0	0	0	0	2	0	2	0	0
Doniphan,	1884	Mrs. G. A. Burger,	Edmund Cressman, *p.*	'79	'91		26	47	73	2	8	1	9	1	4	19	24	6	1
Douglas,	1889	Mrs. Anna P. Handy,					9	16	25	0	4	0	4	0	6	0	6	4	0
Dustin,	1886	William Dustin,					6	9	15	0	3	0	3	1	7	0	8	3	3
Eagle,	1886	J. C. Benz,					17	18	35	0	0	0	0	0	4	7	11	0	0
Eustis,	1894	Mrs. H. C. Dunlap,					8	23	31	13	0	1	1	0	1	11	12	0	0
Exeter,	1872	Charles C. Smith,	Charles H. Huestis, *p.*	'84	'92		35	68	103	8	15	2	17	3	9	0	12	8	0
Fairfield,	1872	D. W. Garver,	Eugene L. Sherman, *p.*	'69	'96		45	97	142	12	11	3	14	0	2	0	2	11	2
Fairmont,	1872	C. S. Chandler,	Josiah P. Dickerman,	'91	'96		73	92	165	29	2	8	10	7	9	5	21	2	7
Fairview, **Trenton,**	1895	Mrs. Mary Duckworth,	David Donaldson, *p.*	'94	'95		14	20	34	4	32	6	38	0	4	0	4	4	0
Farnam,	1888	Mrs. A. McNickle,	Elmer E. Sprague, *p.*	'93	'93		43	56	99	9	37	8	45	0	3	1	4	23	0
Franklin,	1873	Heman Platt,	George W. Mitchell, *p. c.*	'85	'92		94	110	204	42	40	11	51	2	16	4	22	30	2
Freewater, **Wilcox,**	1880	Mrs. Cora Petteys,					8	22	30	4	0	0	0	0	2	2	4	0	0
Fremont,	1857	C. C. Pollard,	William H. Buss, *p.*	'82	'90		94	238	332	0	36	4	40	0	16	0	16	24	3
Friend,	1875	Dea. H. F. Moeller,	Amos N. Dean, *p.*	'81	'95		21	33	54	8	0	0	0	0	5	3	8	0	1
" *Ger.*,	1883	William Engel,					24	14	38	0	0	7	7	0	2	4	6	0	5
Geneva,	1886	Geo. F. Arnold,	Peter H. Hines, *p.*	'90	'96		55	106	161	57	4	1	5	1	20	3	24	2	0
Genoa,	1880	Mrs. L. Hinman,	Chas. A. Richardson, *p.*	'72	'95		15	26	41	10	0	2	2	0	2	2	4	0	6
Germantown, *Ger.*,	1891	Henry Haus, jr.,	Frederick Woth, *p.*	'91	'91		22	23	45	2	3	0	3	1	0	1	2	0	2
Gloversville, **Elgin,**	1884	Mrs. Mary Edwards,					13	17	30	5	0	0	0	0	1	0	1	0	0
Grafton,	1878	W. A. Combs,	[J. H. Andress,]		'96		40	74	114	9	56	4	60	0	2	0	2	41	3
Grand Island,	1887																		
Grant,	1887	Mrs. B. F. Hastings,	George W. Knapp, *p.*	'66	'94		9	25	34	17	3	0	3	1	10	2	13	1	5
Greenwood,	1874	Mrs. J. S. Lytle,	Florenzo C. Cochran, *p.*	'80	'95		13	30	43	5	11	0	11	0	4	0	4	6	2
Guide Rock, *Ger.*,	1886	Sam'l Sommerholder,	Frederick Breunecke, *p.*	'93	'93		10	8	18	0	0	0	0	0	0	0	0	0	1
Hallam, *German*,	1893	Eslert Schnieder,	Jacob Morach, *p.*	'87	'93		19	17	36	0	0	0	0	0	0	0	0	0	6
Harbine,	1889	Clifton E. Campbell,	George J. Battey, *p.*	'81	'95		14	29	43	4	3	2	5	0	10	2	12	3	1
Harvard,	1872	Wm. H. Swartz,					28	77	105	0	0	0	0	1	6	0	7	0	0
Hastings,	1871	Mrs. Nancy Perham,	Luman P. Rose, *p.*	'74	'95		37	79	116	5	3	3	6	1	7	0	8	0	0
" *Ger.*,	1890	George Wacker,	C. W. Wuerrschmidt, *p.*	'85	'95		58	56	114	0	54	0	54	1	0	0	1	0	18
Havelock,	1892	Miss Jennie Dray,	Samuel Wood, *p.*	'79	'93		17	23	40	2	3	2	5	0	10	1	11	0	2
Hayes Center,	1893	Mrs. A. L. Christner,	T. Clemence Moffatt, *p.*	'89	'94		2	12	14	4	0	0	0	0	6	0	6	0	0
Hayes Co., 1st, **Palisade,**	1891	Miss S. Cunningham,	T. Clemence Moffatt, *p.*	'89	'94		5	10	15	0	0	1	1	0	1	0	1	0	0
Hay Springs,	1885	Mrs. Isabella Knight,	William P. Pease, *p.*	'74	'94		18	40	58	15	6	0	6	0	1	0	1	0	5
Hemingford,	1886	Miss Velma Dada,	Edward P. Dada, *p.*	'64	'94		18	29	47	5	17	3	20	0	1	0	1	16	2
Hildreth,	1891	Mrs. G. Samuelson,					9	18	27	3	1	0	1	0	1	0	1	0	0

CHURCHES.	SUNDAY SCHOOL.				Y.P.S.	BENEVOLENCE.									Legacies.	Home Exp.
Place.	Superintendent.	Mem.	Av.	Fam.	Members.	Foreign.	Ed'n.	Ch. B'd'g.	Home M.	A. M. A.	S. S.	Min. Aid.	Other.	TOTAL.		
Crete,	George W. Baldwin,	250	160	150	182	89	136	32	83	20	10		211	581	0	1,566
" *Ger.*	Wm. Fritzemeier,	63	60	40	25	5		6	15				14	40	0	400
Culbertson, *Ger.*,	Kasper Wacker,	36	30	18				4	8				10	22	0	
Curtis,	J. W. Ridgway,	148	76	60	55	8		8	10	2	4			32	0	
David City,	Miss Jennie Ward,	135	100					3	41		3			47	0	1,100
Deshler, *Ger.*,	Peter Lich,			7				3						3	0	40
De Witt,	B. F. Fisher,	112	80	50	59	10		3	14	3			3	33	0	517
Dodge,	Mrs. Samuel Myers,	80	57	75					9					9	0	380
Dolphin,									6					6	0	13
Doniphan,	E. E. Dominy,	134	85	35	32				5		2			7	0	300
Douglas,	Mrs. Anna P. Handy,	65	54												0	76
Dustin,	A. S. Eby,	33	18	8			1	5	3		3	5		17	0	50
Eagle,	G. Hogarth,	48	36				2							2	0	200
Eustis,	F. M. Trobee,	43	35	10					10					10		
Exeter,	Charles C. Smith,	119	73	60	48	36	21	3	32	4	7		127	230	0	750
Fairfield,	William Ashby,	150	80	80	50	4	3	3	7	10				27	0	1,000
Fairmont,	Lewis Goodrich,	166	109		75	32	9	7	22		7		3	80	0	775
Fairview,	Dea. J. D. Swart,	42	35	19											0	38
Farnam,	Clarence L. Dunham,	95	55	70	65	1		1	31		2			35	0	341
Franklin,	Heman Platt,	198	125		100	53	187	5	59	3	9		55	371	0	865
Freewater,	W. H. Petteys,	35	25	10		1		1	1		2			5	0	20
Fremont,	G. L. Loomis,	337	215	200	70	163	14		177	26			63	443	0	2,310
Friend,	H. W. Hewitt,	81	65	50				3					8	11	0	90
" *Ger.*,		30	22	17		11	12	2	2		5			32	0	475
Geneva,	Robt. J. Boyd,	116	79	80	70		10		11	8			9	38	0	1,130
Genoa,	A. B. Campbell,	91	44	35					8		2			10	0	550
Germantown, *G'r.*	F. Woth,	39	30	20		5		3	14					22	0	300
Gloversville,	John N. Rice,	15	10								1			1	0	1
Grafton,	W. A. Combs,	86	58		56				9					9	0	
Grand Island,	B. F. Merrill,	150	115												0	
Grant,	Mrs. G. W. Knapp,	40	33	35	12	3		2	3		6			14	0	225
Greenwood,	D. C. Craig,	50	30	25			16	18						34	0	500
Guide Rock, *Ger.*,	F. Brennecke,	24	22	7		1			1					2	0	23
Hallam, *Ger.*,	Valentine Glebe,	70	50	30				5	6	3				14	0	300
Harbine,	W. H. Mathews,	105	48	50	14	5			4		4			13	0	353
Harvard,	S. J. Rice,	135	90		31										0	350
Hastings,	George F. Work,	153	75	80	50	28			23	5				56	0	1,125
" *Ger.*,	George Amen,	86	62	50			3		7					10	0	400
Havelock,	Dea. Ira A. Hart,	81	43	40	50	5			12		3		16	36	0	1,519
Hayes Center,				20					2					2	0	105
Hayes Co., 1st,	D. Dunham,	23	15	10												
Hay Springs,	Alfred Williams,	85	60	35	44			6	22			6		34	0	388
Hemingford,	Alonzo Sherwood,	50	35	30					8					8	0	350
Hildreth,	John McKimmey,	67	54			2			2					4	0	

CHURCHES.		CLERKS.	MINISTERS.			MEMBERS.				ADMITTED.			REMOVED.				BAPT.	
City or Town.	Org.	Name.	Name.	Ord.	C'd.	Ma.	Fe.	To.	Ab.	C.	L.	To.	Di.	L.	Dc.	To.	Ad.	Inf.
Holdrege,	1891	E. D. Einsel,	Victor F. Clark, *p. c.*	'83	'92	29	63	92	21	17	0	17	1	4	1	6	7	0
Howells,	1887	William Curtis,	Arthur Farnworth, *p.*	'93	'94	10	22	32	0	5	2	7	0	0	0	0	2	0
Hyannis,	1889	Mrs. Gilbert Revere,	[Owen E. Ticknor, *Lic.*]		'95	5	10	15	9	0	0	0	0	0	0	0	0	0
Indianola,	1875	George C. Hill,	Albert S. Houston, *p.*	'82	'95	32	56	88	28	0	8	8	2	11	0	13	0	0
Inland, *Ger.*,	1876	Theobald Stimbert,	C. W. Wuerrschmidt, *p.*	'85	'95	18	11	29	0	0	0	0	0	0	2	2	0	0
Irvington,	1866	Harry A. Borts,	Beecher O. Snow, *p.*	'91	'94	39	50	89	10	23	6	29	0	4	0	4	12	0
Kearney,	1872	Miss Anna Finch,	John G. Power, *p.*	'87	'94	41	91	132	0	4	6	10	0	12	0	12	1	0
Kilpatrick, **Beatrice,**	1888	Miss Laura Leigh,	[Leonard A. Turner, *Lic.*]		'95	9	24	33	0	0	0	0	0	1	0	1	0	1
Leigh,	1887	Mrs. M. Hamilton,	John G. Lange, *p.*	'85	'95	31	58	89	0	20	4	24	0	4	5	9	10	5
Lincoln, 1st,	1866	Thomas H. Leavitt,	Lewis Gregory, *p. c.*	'68	'75	175	315	490	70	5	39	44	5	34	0	39	1	2
" Plymouth,	1887	W. R. Dawes,	John Doane, *p.*	'84	'93	75	128	203	26	13	10	23	0	20	0	20	7	3
" *Ger.*,	1889	J. Weil,	John Lich, *p.*	'85	'89	95	85	180	45	24	0	24	0	0	0	0	0	59
" Vine st.,	1890	E. R. Miller,	Arthur F. Newell, *p.*	'93	'93	46	112	158	21	14	27	41	0	15	0	15	8	3
" Butler ave.,	1895	Mrs. J. R. Green,	Arthur F. Newell, *p.*	'93	'95	6	8	14	0	3	2	5	1	0	0	1	2	0
" *Swedish*,	1895	N. C. Carlson,	[John M. Tillberg, *Lic.*]		'93	12	13	25	0	0	0	0	0	0	0	0	0	0
Linwood,	1873	Miss A. Husenetter,	Henry C. Halbersleben, *p.*	'84	'92	29	33	62	18	10	0	10	0	2	0	2	8	0
Long Pine,	1884	Mrs. Dora L. Davidson,				10	25	35	0	0	5	5	1	3	0	4	0	0
Loomis,	1890																	
Madrid,	1889	Mrs. H. C. Freas,	George W. Knapp, *p.*	'67	'94	12	20	32	12	11	0	11	0	2	0	2	7	0
Maple Creek, **Stanton,**	1891	Mrs. L. E. Lackey,	Henry M. Lyman, *p.*	'92	'94	10	13	23	5	8	3	11	0	2	0	2	7	0
McCook,	1882	Russel McMillen,	Hart L. Preston, *p.*	'94	'94	27	48	75	3	14	11	25	1	8	8	17	2	1
" *Ger.*,	1885	Jacob Müller,	Abraham Hodel, *p. c.*	'90	'93	31	32	63	10	28	2	30	0	0	0	0	0	26
Milford,	1869	S. P. Tracy, M. D.,	[George A. Monroe],		'95	65	87	152	12	76	6	82	3	7	6	16	51	2
Minersville, **Dover,**	1893		Jesse L. Fisher,	'94	'96	22	28	50	2	30	2	32	0	1	0	1	18	1
Moline, **Wilcox,**	1883	Mrs. G. R. Jackson,				6	8	14	1	1	0	1	0	0	0	0	0	0
Monroe,	1869	John Sacrider,	Henry A. Shuman, *p.*	'92	'92	10	8	18	3	0	0	0	0	1	0	1	0	3
Naponee,	1881	Fred D. Bush,				25	27	52	4	17	0	17	0	0	0	0	18	0
Nebraska City,	1863	Edward W. Clark,	Geo. C. Hall, *p. c.*	'85	'92	28	56	84	11	6	7	13	0	6	0	6	5	6
Neligh,	1875	Jas. S. Robinson,	Joseph F. Bacon, *p.*	'81	'95	81	120	201	42	6	8	14	3	16	2	21	0	0
Nelson, *German*,	1887	Ludwig Kaiser,	Peter Lich, *p. c.*	'93	'95	12	12	24	0	4	0	4	0	0	12	12	0	4
Newcastle,	1885	Mrs. H. Rahn,	John Roberts, *p.*	'76	'88	20	23	43	0	2	3	5	1	3	0	4	2	2
Nonpareil,	1888																	
Norfolk,	1870	William J. Gow,	Joseph J. Parker. *p.*	'68	'85	80	135	215	20	5	22	27	2	8	0	10	2	12
" 2d,	1893	Miss Florence Nielson,	John Jefferies,	'77	'96	17	28	45	3	31	0	31	0	0	3	3	16	0
No. Hastings, **Underwood,** '74		Edward Lennan,	Edmund Cressman, *p.*	'79	'91	4	11	15	1	4	0	4	0	0	0	0	4	0
Oak Creek, **Germantown,** '91		Rev. Frederick Woth,	Frederick Woth, *p.*	'91	'91	12	9	21	2	2	0	2	1	0	1	2		
Ogalalla,	1884	Miss Carrie Robertson,	William S. Hampton, *p.*	'77	'94	22	30	52	5	32	5	37	0	3	0	3	6	9
Olive Branch, *Ger.* **Kramer,** '75		H. H. Weilage,	William Fritzemeier, *p.*	'92	'95	8	7	15	0	0	0	0	0	0	0	0	0	3
Omaha, 1st,	1856	H. A. Snow,	Franke A. Warfie'd,	'71	96	108	203	311	75	1	3	4	1	24	0	25	2	0
" St. Mary's av.,	1883	S. R. Towne,	S. Wright Butler, *p.*	'67	'92	169	301	470	75	2	25	27	3	34	0	37	4	0
" Plymouth,	1885	C. H. Sampson,	Howard S. MacAyeal, *p.*	'87	'95	44	84	128	11	7	14	21	1	12	9	22	0	0
" Saratoga,	1886		Edward L. Ely, *p.*	'90	'94	9	36	45	4	15	5	20	0	2	2	4	10	2
" *German*,	1886	H. A. E. Bruechart,	F. H. W. Bruechart, *p.*	'60	'85	7	10	17	0	0	0	0	0	0	0	0	0	0
" Cherry Hill,	1886	Chas. R. Thompson,	Edward L. Ely, *p.*	'90	'94	20	31	51	6	16	3	19	0	5	2	7	6	0

CHURCHES.	SUNDAY SCHOOL.				Y.P.S.	BENEVOLENCE.									Lega-cies.	Home Exp.
Place.	Superintendent.	Mem.	Av.	Fam.	Mem-bers.	For-eign.	Ed'n.	Ch. B'd'g.	Home M.	A. M. A.	S. S.	Min. Aid.	Other.	TOTAL.		
Holdrege,	H. L. Randall,	102	80	40	60	20	3	3	29		3		4	62	0	775
Howells,	Jonas H. Meckling,	41	30													
Hyannis,	Mrs. G. Revere,	55	38		20						2			2	0	190
Indianola,	Thomas Duncan,	85	58	50	60			4	10					14	0	368
Inland, *Ger.*	Theobald Stimbert,	40	25	20		3		14	15					32	0	200
Irvington,	Frank E. Babbitt,	96	59	40	50	17	5	4	13				15	54	0	500
Kearney,	C. H. Gregg,	102	66	100	19	12					5			17	0	1,207
Kilpatrick,	Fred C. Ware,	50	35	20	18	3		2	1	2	3			11	0	325
Leigh,	George W. Kibler,	128	73	75	25	18			30					48	0	848
Lincoln, 1st,	Lewis Gregory,	373	165	300	60	86	86	205	163	18	285	5	688	1,536	0	6,143
" Plymouth,	W. A. Selleck,	231	150	125	104	64	6	8	43	9	5	4	63	202	0	2,370
" *Ger.*,	John Lich,	150		95					25				350	375	0	
" Vine st.,	Dr. J. F. Stevens,	150	100	80	83	54	68	136	87		2		238	585	0	959
" Butler av.	Charles Bailey,	122	57								1			1	0	
" *Swed.*	John M. Tillberg,	59	50	10	14										0	600
Linwood,	William Husenetter,	62	38	30		25	41	3	8	15	14	8	77	191	0	456
Long Pine,	Mrs. Annie Rowe,	56	36	15				1			1			2	0	150
Loomis,	F. W. Kiplinger,	75	57													
Madrid,	John H. Bower,	52	48	9	68	3		2						5	0	48
Maple Creek,				11											0	50
McCook,	W. F. Lawson,	140	85	60	90			12	9				10	31	0	1,000
" *Ger.*,	Jacob Klein,	66	50	36				3	10		3		14	30	0	169
Milford,	Harry B. Smiley,	136	92		57											
Minersville,	Alfred Markham,	30	20	22											0	79
Moline,	George Skyles,	50	40	5	30	1		4	2		2			9	0	70
Monroe,	E. Dannals,	39	30	60	67						1			1	0	179
Naponee,	Henry Fox,	87								4				4	0	133
Nebraska City,	Frank H. Fields,	59	40	40	35	30			37	5				72	0	683
Neligh,	Herdman F. Cleland,	219	112	75	84	14			39					53	0	956
Nelson, *Ger.*,	Rev. Peter Lich,	45	15	32											0	62
Newcastle,	F. D. Rumford,	75	62	70		5	2	2	37	1				47	0	710
Nonpareil.																
Norfolk,	H. J. Cole,	361	222	156	47	150	500	9	105	7	6			777	0	2,300
" 2d,	Robert Johnson,	143	90	25											0	41
North Hastings,	C. C. Christopher,	79	60						5					5	0	50
Oak Creek,	Rev. F. Woth,	16	10	9											0	30
Ogalalla,	Mrs. Hattie Horton,	76	47	30	57	2			5		12			19	0	388
Olive Branch, *G.*	Ed. Weilage,	19	15	14											0	390
Omaha, 1st,	Albert W. Jeffries,	151	108		40	104		77	125			50	119	475	0	10,295
" St. Mary's av.,	S. W. Cobb,	248	172	350	82	224	41		286				207	758	0	6,669
" Plmyouth,	John H. Tate,	167	100	85	20	50		4	34					88	0	1,680
" Saratoga,	Rev. Edward L. Ely,	103	72	15	25			60	20					80	0	460
" *German*,	F. H. W. Bruechart,	51														
" Cherry Hill,	W. B. Waddell,	69	66	25	31			4	2					6	0	370

CHURCHES.		CLERKS.	MINISTERS.			MEMBERS.				ADMITTED.			REMOVED.				BAPT.	
City or Town.	Org.	Name.	Name.	Ord.	C'd.	Ma.	Fe.	To.	Ab.	C.	L.	To.	Dl.	L.	Dc.	To.	Ad.	Inf.
Omaha, Hillside,	1886	Miss L. Leggett,	Jacob Flook, *p.*	'80	'95	55	72	127	25	12	3	15	0	23	8	31	0	0
" Pilgrim,	1895		Alexander F. Irvine, *p. c.*	'95	'94	10	20	30	4	8	24	32	0	2	0	2	8	7
" Parkvale,	1895	Harry R. Ellis,	[William H. LeBar,]		'95	9	13	22	1	21	1	22	0	0	0	0	0	0
Paisley, Unadilla,	1892	Fred C. Wallen,	Thomas Bell, *p. c.*		'93	19	26	45	0	1	1	2		2	0	3	0	0
Palisade,	1889	Mrs. C. R. Beckman,	T. Clemence Moffatt,	'89	'94	19	31	50	10	3	4	7	0	3	0	3	4	1
Park, Mentorville,	1885	Albert Stebbins,				9	17	26	10	5	2	7		4	4	9	5	0
Petersburg,	1894	Dea. B. R. Reynolds,	Thomas Griffiths, *p.*	'95	'95	19	36	55	3	9	5	14	0	2	0	2	7	0
Pickrell,	1886	Mrs. L. E. Austin,	Fergus G. McHenry, *p.*	'72	'93	19	32	51	6	6	0	6	0		0	1	5	0
Pierce,	1883	Fred H. Gleason,				14	24	38	6	5	0	5		0	0	1	0	8
Pleasant Ridge, Cowles,	1892	James Greenhalgh,	Samuel Deakin, *p.*	'66	'93	10	8	18	3	0	0	0	0	0	0	0	0	0
Plymouth,	1872	H. N. Strain,	George J. Battey. *p.*	'81	'95	34	33	67	0	0	0	0	0	0	0	0	0	1
" 2d,	1894	Oren F. Montgomery,	[Leonard A. Turner, *Lic.*]		'95	13	13	26	4	4	5	9	0	3	0	3	3	2
Princeton, *German*,	1875	Rev. Jacob Morach,	Jacob Morach, *p.*	'87	'87	20	21	41	0	14	0	14	2	0	0	2	0	7
Ravenna,	1886	Mrs. C. F. Bukey,	Frank W. Pease *p.*	'89	'95	12	18	30	2	0	4	4	0	1	7	8	0	0
Red Cloud,	1874	Mrs. S. C. Warner,				45	71	116	53	4	10	14		11	0	12	2	3
Reno,	1891	Mrs. F. M. Olmsted,				5	8	13	1	0	0	0	0	0	0	0	0	0
Richmond, Atkinson,	1884	Miss Hattie Bolles,				2	6	8	0	2	0	2	0	4	4	8	0	3
Rising City,	1875	James T. Quigley,	Charles J. Sage, *p.*	'83	'94	53	83	136	16	1	2	3		5	0	6	0	0
Riverton,	1874	John Wilson,	Samuel Williams, *p.*	'95	'94	16	26	42	6	0	2	2	1	2	0	3	0	1
Rokeby,	1893	Mrs. R. J. Tuttle,	John Doane, *p.*	'84	'93	31	38	69	7	13	3	16	0	3	0	3	10	3
Santee Agency,	1836	Frederick R. Riggs,	Artemus Ehnamani, *p. c.*	'67	'67	40	65	105	43	7	3	10	5	6	2	13	4	5
Sargent,	1893	C. C. Gardner,				7	17	24	0	0	0	0	0	0	0	0	0	0
Scribner,	1871	William Gordon,	Marvin B. Harrison, *p.*	'81	'81	32	47	79	7	38	1	39	1	0	1	2	20	11
Seward,	1887																	
Shickley,	1887	Miss Carry E. Torrey,				13	23	36	11	0	0	0	0	1	0		0	0
Silver Creek,	1874	Mrs. N.E. Hutchins,	Mrs. Eliza B. Perkins,	'93	'95	22	23	45	18	2	2	4	0	2	0	2	2	0
Sonnyview, Phœnix,	1887	Miss Mary Lamphier,				1	3	4	0	0	0	0	0	0	0	0	0	0
Spencer,	1891	Miss J. G. Adams,				10	18	28	6	8	0	8	1	0	7	8	0	0
Springfield,	1878	Gustave Hanson,	Julius E. Storm, *p.*	'75	'94	28	64	92	21	11	12	23	1	3	10	14	12	7
Springview,	1886	S. Josiossen,				7	14	21	3	6	0	6	0	0	0	0	5	0
Stanton,	1878	J. A. Matheson,	Henry M. Lyman, *p.*	'92	'94	42	63	105	22	21	7	28	0	7	6	13	12	1
Steelburg,	1872	Eugene Zoellin,	Holly H. Avery, *p.*	'88	'94	16	32	48	6	3	6	9	3	3	1	7	1	1
Stockham,	1886	J. Klaus,	R. Hilkerbaeumer, *p.*	'87	'94	5	5	10	0	0	0	0	0	0	6	6	0	3
Stockville,	1893	Loyal M. Graham,	Alfred H. Bartlett, *p.*	'74	'93	6	13	19	0	0	0	0	0	7	0	7	0	0
Strang,	1886	J. L. Adams,				23	40	63	13	3	1	4	1	15	0	16	3	5
Superior, *Ger.*	1892	Philip Reich,	Frederick Brennecke, *p.*	'93	'93	6	6	12	0	0	0	0	0	0	8	8	0	4
Sutton,	1872	J. D. Pritchard,				38	91	129	21	2	2	4	0	3	0	3	1	8
" *Ger.*,	1880	Chr. Hornbacher,	R. Hilkerbaeumer, *p.*	'87	'94	31	31	62	0		4	5	0	0	3	3	0	10
Syracuse,	1873	James Holt,	Edward V. Gardner, *p.*	'90	'94	34	61	95	36	4	8	12	3	1	0	4	4	1
Talmage,	1883	E. S. Howard,				2	5	7	0	0	0	0	0	0	0	0	0	0
Taylor,	1892	Mrs. P. Newbecker,	David F. Bright, *p.*	'93	'93	12	25	37	0	0	2	2	1	3	0	4	0	0
Trenton,	1887	W. H. Thornhill,	David Donaldson, *p.*	'94	'95	15	38	53	1	9	6	15	2	1	0	3	7	0

CHURCHES.	SUNDAY SCHOOL.				Y.P.S.	BENEVOLENCE.									Legacies.	Home Exp.
Place.	Superintendent.	Mem.	Av.	Fam.	Members.	Foreign.	Ed'n.	Ch. B'd'g.	Home M.	A. M. A.	S. S.	Min. Aid.	Other.	TOTAL.		
Omaha, Hillside,	T. C. Wallace,	247	156	100	60	16		9	31		6			62	0	1,129
" Pilgrim,	John L. Carr,	179	98	80	35				200	2	10		15	227	0	300
" Parkvale,	J. E. Hawkins,	137	100	5	25											
Paisley,	J. J. Harrison,	111	86	22					2					2	0	400
Palisade,	Mrs. T. C. Moffatt,	66	52	20	35	6	4	6	11	3	7			37	0	230
Park,	Albert Stebbens,	50	27					2						2	0	
Petersburg,	H. V. Netzer,	110	68	43	83				10					10	0	310
Pickrell,	Charles Hoopes,	110	64	35		4		2	28	4				38	0	310
Pierce,	Clarence Jewett,	112	65	36	19	16		3	19		10			48	0	575
Pleasant Ridge,															0	26
Plymouth,	Henry Nelson,	60	50	30	25	33		7			2			42	0	415
" 2d,	F. G. Allgeier,	54	38	12				7	6					13	0	303
Princeton, *Ger.*,	William Mohle,	35	24	23		11			12					23	0	250
Ravenna,	F. W. Sears,	130	85	40	50			3	10	3	3			19	0	469
Red Cloud,	R. M. Cochrane,	137	96		25	12	8		12		2		3	37	0	857
Reno,	Frank M. Olmsted,	45	30	12					2					2	0	
Richmond,	D. McLachlan,	45	30	9							1			1	0	50
Rising City,	L. A. Warren,	129	190	25	30	49								49	0	
Riverton,	Mrs. Samuel Williams,	69	44	21		4			8		2			14	0	270
Rokeby,	J. F. Hay,	85	52	20	32	43			67	3	6			119	0	335
Santee Agency,	A. L. Riggs,	116	101	40	74	76	15		162	246	13			512	0	196
Sargent.																
Scribner,	C. G. Bowlus,	236	132	125	76	25		3	58				28	114	0	890
Seward,	Alfred Hiller,	107	65													
Shickley,	Mrs. D. C. Stichel,	52	41	28		7			1					8	0	200
Silver Creek,	Ozro Carter,	48	22	35	25	4	10	2	10	4	1			31	0	340
Sonnyview,	Mr. Blackmur,	17	12	4											0	10
Spencer,	Samuel C. Clucus,	49	28								10			10	0	26
Springfield,	E. P. Swain,	124	54	38	10	9		2	3		3			17	0	487
Springview,	W. C. Brown,	54	30													100
Stanton,	Frank Bennett,	126	64	55	40	9		6	33		4			52	0	1,100
Steelburg,	Allen T. Phelps,	50	34	25		9		4	8	2	4			27	0	291
Stockham,	J. Klaus,	18	15	5				1						1	0	40
Stockville,	N. H. Jones,	80														
Strang,	J. L. Adams,	55	33		16	4		2	4	2			10	22	0	270
Superior, *Ger.*,	Henry Giebelhous,	18	13	15		1	2		5					8	0	25
Sutton,	Alex. Stephens,	267	147	112	76	9	3	1	8	2	2	3		28	0	
" *Ger.*,	Charles Todt,	46	37	25	10			2	13		4			19	0	247
Syracuse,	S. W. Maynard	190	100	60	60					8				8	0	1,029
Talmage.																
Taylor,	George Emig,	48	30	30	10	1		4	2					7	0	206
Trenton,	G. W. Avard,	75	52	50	70	4		2	14					20	0	323

CHURCHES.		CLERKS.	MINISTERS.			MEMBERS.				ADMITTED.			REMOVED.				BAPT.	
City or Town.	Org.	Name.	Name.	Ord.	C'd.	Ma.	Fe.	To.	Ab.	C.	L.	To.	Di.	L.	Dc.	To.	Ad.	Inf.
Turkey Creek, **Friend,**	1893	Jacob Zieg,	[Gotlieb Esseg, *Lic.*]		'96	18	24	42	0	5	0	5	0	0	3	3	2	5
Ulysses,	1877	Mrs. L. P. Maine,	Benj. F. Diffenbacher, *p.*	'79	'94	40	57	97	18	4	4	8	0	4	1	5	0	3
Upland,	1884	Mrs. Grace Nelson,	William A. Davies, *p.*	'86	'94	4	10	14	1	5	0	5	0	1	5	6	2	0
Urbana, **Loomis,**	1884	Mrs. Mira Furman,	Robert S. Pierce, *p.*	'84	'84	17	20	37	7	0	0	0	1	8	2	11	0	1
Venango,	1888	Miss Eleanor Boston,	George W. Knapp, *p.*	'66	'94	12	17	29	8	10	2	12	0	5	0	5	6	6
Verdon,	1868	Miss Rachel Owens,				39	69	108	15	14	2	16	0	8	1	9	8	1
Wahoo,	1877	F. J. Snyder,	William H. Brearly,	'77	'96	14	57	71	10	3	2	5	0	3	0	3	0	0
Wallace,	1888	John P. Harding,	Charles G. Murphy, *p.*	'91	'94	30	47	77	9	1	2	3	0	4	0	4	1	8
Wattsville, **Monroe,**	1893	Mrs. Edith Johnson,	Henry A. Shuman, *p.*	'92	'92	8	10	18	0	0	0	0	1	0	1	2	0	3
Waverly,	1876	J. G. Ellinwood,				27	46	73	11	4	4	8	0	2	1	3	4	1
Weeping Water,	1860	Mrs. Ida P. Ingersoll,	Charles S. Harrison, *p.*	'59	'94	118	160	278	37	95	12	107	1	23	0	24	44	3
Wescott,	1893	Miss Ruth Pickel,	J. Franklin Smith, *p.*	'93	'93	17	18	35	6	0	0	0	0	0	2	2	0	0
West Cedar Valley, **Elgin,**	'74	Christopher Nyrop,				15	23	38	15	0	0	0	1	1	0	2	0	0
West Hamilton, **Doniphan,**	1876	W. C. Devereaux,	Edmund Cressman, *p.*	'79	'91	20	24	44	5	18	4	22	0	0	0	0	11	0
West Point,	1878	Mrs. H. S. Summers,	Samuel Pearson, *p.*	'86	'91	11	25	36	4	3	0	3	0	2	0	2	0	12
Wilcox,	1886	J. L. Johnson,	[W. H. LeBar,]		'96	21	35	56	9	0	5	5	1	5	9	15	1	0
Willow Valley, **Willow Dale,**	'81	Kittie Nichol,	George T. Noyce, *p.*	'94	'95	19	33	52	15	0	4	4	0	1	2	3	0	0
Wisner,	1880	C. H. Beaver,				11	24	35	6	0	0	0	1	3	3	7	0	3
Wymore,	1881	Mrs. Lottie E. Wolf,	William S. Hills, *p.*	'66	'95	10	35	45	0	1	8	9	1	4	8	13	1	0
York,	1872	Frank Hannis,	Roselle T. Cross *p.*	'69	'93	98	187	285	58	16	10	26	2	15	6	23	8	4

CHURCHES.	SUNDAY SCHOOL.				Y.P.S.	BENEVOLENCE.									Lega-cies.	Home Exp.
Place.	Superintendent.	Mem.	Av.	Fam.	Mem-bers.	For-eign.	Ed'n.	Ch. B'd'g.	Home M.	A. M. A.	S. S.	Min. Aid.	Other.	TOTAL.		
Turkey Creek,	Gotleib Esseg,	26	15	11						2	5			7	0	174
Ulysses,	G. W. Lord,	73	52	70	85					5			9	14	0	650
Upland,	C. A. Griswold,	70	45	13	10			1			2			3	0	90
Urbana,	William R. Pierce,	75	50	24	25										0	8
Venango,	Harvey J. Scott,	30	19	12	15			1	2					3	0	
Verdon,	Vincent Arnold,	133	55	80	43	14	3	2	19	5	6		1	50	0	672
Wahoo,	W. H. Moore,	134	68												0	400
Wallace,	John P. Harding,	155	28	100	69	12	1	3	17	4	4			41	0	357
Wattsville,	Miss E. B. Shuman,	98	38	50	68				3		1			4	0	186
Waverly,	E. P. Fruit,	53	47	27	36	12		3	23	5				43	0	242
Weeping Water,	J. E. Taylor,	230	168	130	80	66	62	6	37	3	4			178	0	3,655
Wescott,	E. E. Mickel,	80	70	20	10				10					10	0	165
W. Cedar Valley,	George Coupland,	50	30	20				3						3	0	100
West Hamilton,	Benjamin Wilson,	58	36	13	22				3		2			5	0	65
West Point,	R. C. Peters,	129	74	32	44				25				3	28	0	960
Wilcox,	G. B. Coutant,	115	43	23	20	7					4			11	0	206
Willow Valley,	Mrs. Hattie Fryer,	57	44	18	18	1		3	7					11	0	100
Wisner,	J. R. Mansfield,	92	55	35	25			2	30				2	34	0	700
Wymore,	W. F. Rockwell,	83	65	35	25				6					6	0	122
York,	E. H. Baker,	332	185	120	90	134	63	3	93	16	4	9	13	335	0	1,720

SUMMARY ON PAGE 265

NEVADA.

CHURCHES.		CLERKS.	MINISTERS.			MEMBERS.				ADMITTED.			REMOVED.				BAPT.	
City or Town.	Org.	Name.	Name.	Ord.	C'd.	Ma.	Fe.	To.	Ab.	C.	L.	To.	Dl.	L.	Dc.	To.	Ad.	Inf.
Reno,	1871	J. J. Grant,	Thomas Magill,	'74	'87	14	61	75	5	2	3	5	0	2	0	2	0	0

SUNDAY SCHOOLS AND BENEVOLENCE.

CHURCHES.	SUNDAY SCHOOL.				Y.P.S.	BENEVOLENCE.									Lega-cies.	Home Exp.
Place.	Superintendent.	Mem.	Av.	Fam.	Mem-bers.	For-eign.	Ed'n.	Ch. B'd'g.	Home M.	A. M. A.	S. S.	Min. Aid.	Other.	TOTAL.		
Reno,	Rev. Thomas Magill,	110	75	100	50	$ 0	$ 0	$12	$8	$ 0	$2	$ 0	$12	$34	$ 0	$800

Associated with California.

NEW MEXICO.

CHURCHES.		CLERKS.	MINISTERS.			MEMBERS.				ADMITTED.			REMOVED.				BAPT.	
City or Town.	Org.	Name.	Name.	Ord.	C'd.	Ma.	Fe.	To.	Ab.	C.	L.	To.	Dl.	L.	Dc.	To.	Ad.	Inf.
Albuquerque,	1880	William O. Hopping,	Frank H. Allen, *p.*	'79	'95	40	81	121	21	4	11	15	0	8	0	8	2	3
" Atrisco, *Mexican*,	1894	Miss Ida L. Frost,	Lorenzo M. Ford, *p. c.*	'94	'94	11	9	20	0	3	2	5	0	3	0	3	0	0
Deming,	1886	N. A. Beals,				4	14	18	9	0	0	0	0	0	0	0	0	0
Gallup,	1895	Daniel M. Richards,	Peter A. Simpkin, *p.*	'93	'95	10	14	24	0	7	17	24	0	0	0	0	3	2
San Rafael, *Mexican*,	1892	Rev. G. E. Birlew,	Gordon E. Birlew, *p.*	'95	'94	14	7	21	15	0	0	0	0	0	0	0	0	0
White Oaks,	1893	Frank J. Sager,	John A. Hollars, *p.*	'95	'96	13	26	39	1	0	4	4		4	1	5	0	1
			Total:			92	151	243	46	14	34	48	0	15	1	16	5	6

SUNDAY SCHOOLS AND BENEVOLENCE.

CHURCHES.	SUNDAY SCHOOL.				Y.P.S.	BENEVOLENCE.									Lega-cies.	Home Exp.
Place.	Superintendent.	Mem.	Av.	Fam.	Mem-bers.	For-eign.	Ed'n.	Ch. B'd'g.	Home M.	A. M. A.	S. S.	Min. Aid.	Other.	TOTAL.		
Albuquerque,	Herbert E. Fox,	m195	102	100	41	$24	$26	$6	$33	$4	$6	$3	$ 0	$102	$ 0	$2,200
" Atrisco, *Mex.*	Rev. Lorenzo M. Ford,	m56	45	0	19	0	0	0	0	0	0	0	0	0	0	0
Deming,	Samuel Burnside,	70	55		0	0	0	10	0	0	0	0	0	10	0	100
Gallup,	John C. Spears,	83	83	50	25	0	0	0	0	0	0	0	0	0	0	687
San Rafael, *Mex.*	Rev. Gordon E. Birlew,	25	25		0	0	0	0	0	0	0	0	0	0	0	0
White Oaks,	Frank J. Sager,	101	45		52	3	3		10	3	4	0	0	23	0	
	Total:	530	355	150	137	27	29	16	43	7	10	3	0	135	0	2,987

CHURCH: *Added*,—Gallup. Gain in church members, 21; in Sunday schools, 61; decrease in benevolent contributions, $106; decrease in home expenditures, $79. ORGANIZATION: The GENERAL ASSOCIATION OF NEW MEXICO.

NEW HAMPSHIRE.

CHURCHES.		CLERKS.	MINISTERS.			MEMBERS.				ADMITTED.			REMOVED.				BAPT.	
City or Town.	Org.	Name.	Name.	Ord.	C'd.	Ma.	Fe.	To.	Ab.	C.	L.	To.	Di.	L.	Dc.	To.	Ad.	Inf.
Acworth,	1773	Dea. H. N. Hayward,	Charles O. Parker, *p.*	'92	'95	27	54	81	32	0	3	3	4	4	0	8	0	0
Alstead Centre,	1778	Dea. Whitney Breed,	William E. Locke,	'68	'95	7	12	19	6	0	0	0	2	1	0	3	0	0
" East,	1788	Willard R. Hale,	William E. Locke, *p.*	'68	'94	13	22	35	10	0	0	0	0	0	2	2	0	0
" 3d,	1842	H. A. Lovell,	Isambert B. Stuart, *p.*	'89	'92	6	25	31	3	3	5	8	1	1	0	2	3	1
Alton,	1827	Mrs. Anna H. Emerson,	James C. Emerson, *p. c.*	'94	'94	5	19	24	4	1	3	4	0	0	2	2	1	1
Amherst,	1741	Geo. W. Bosworth,	Alfred J. McGown, *p. c.*	'77	'85	43	130	173	33	11	0	11	3	2	0	5	8	6
Andover, East,	1782	Dea. Walter B. Durgin,	John Thorpe, *p. c.*	'85	'94	19	50	69	1	0	2	2	0	1	0	1	0	0
"	1880	Miss E. A. Dodge,	John Thorpe, *p. c.*	'85	'94	7	16	23	4	0	0	0	0	0	0	0	0	0
Antrim,	1893	Geo. H. Hutchinson,				32	44	76	6	15	1	16	0	0	0	0	14	1
Atkinson,	1772	W. W. Hatch,	George H. Scott *p.*	'73	'93	26	59	85	13	1	2	3	2	1		3		1
Auburn,	1843	Dea. Chas. C. Grant, *a*	William B. T. Smith, *p.*	'93	'94	19	28	47	4	15	6	21	1	0	0	1	10	0
Barnstead Centre,	1804	Dea. H. N. Colbath,				13	27	40	6	10	2	12	1	1	0	2	0	0
"	1867	Miss A. M. Bunker,	Walter H. Woodsum, *p.*	'95	'95	10	17	27	5	0	0	0	1	3	13	17	0	0
" South,	1892	Mrs. H. A. Fournier,	Walter H. Woodsum, *p.*	'95	'95	4	13	17	2	0	0	0	1	3	0	4	0	0
Barrington, East,	1755	Mrs. L. J. Ham,	Daniel McIntyre, *p. c.*	'94	'94	13	34	47	2	4	2	6	0	1	2	3	4	0
Bartlett,	1895	Wm. H. Simonds,	John R. Horne, Jr., *p. c.*	'95	'94	7	27	34	2	24	11	35	1	0	0	1	12	1
Bath,	1844	Henry H. Powers,	William France, *p.*	'88	'91	25	57	82	12	3	0	3	2	4	0	6	3	0
Bennington,	1839	Miss Mary A. Rogers,	Fred E. Winn,	'93	'95	33	52	85	28	2	5	7	0	2	0	2	1	0
Berlin, Mills,	1877	Mrs. A. E. Bean,	John B. Carruthers, *p.*	83	'93	33	79	112	21	9	4	13	2	0	0	2	1	1
Bethlehem,	1802	George H. Turner,	Andrew J. Eastman, *p.*	'77	'94	16	31	47	15	1	1	2	1	1		2	1	0
Boscawen,	1740	Frank L. Gerrish,	Albert C. Hurd, *p.*	'60	'92	40	59	99	27	0	0	0	1	0		1	0	0
" Penacook,	1850	Dea. L. M. Currier,	Edward G. Spencer, *p. c.*	'93	'92	26	69	95	28	2	3	5	2	3		5	2	0
Bradford,	1803	Miss A. H. Eaton,	Samuel Eaton, *p.*	'94	'94	8	17	25	5	3	1	4	1	0	0	1	3	0
Brentwood, East,	1747	Miss M. A. Sanborn, *b*	Henry H. Colburn, *p.*	'69	'94	13	48	61	11	1	5	6	1	3	0	4	1	0
Bristol,	1826	Dea. N. B. Buttrick,	John W. Savage, *p.*	'63	'90	28	60	88	20	1	0	1	3	5	0	8	1	0
Brookline,	1795	Miss E. M. Peterson,	J. Alphonso Belanger, *p. c.*	'94	'95	26	64	90	38	2	0	2	5	5	0	10	2	2
Campton,	1774	Erastus Dole, *c*	Robert Ford, *p.*	'87	'93	21	32	53	14	0	0	0	1	1	0	2	0	0
Candia,	1771	Dea. Edmund Hill,	Theodore C. Pratt,	'59	'92	66	85	151	32	0	0	0	2	5	0	7	0	0
Canterbury,	1760	Miss M. E. Clough,	Albert E. Hall, *p.*	'80	'95	34	46	80	20	0	1	1	3	0	0	3	0	1
Centre Harbor,	1838	Frank H. Morse,	John A. McKnight, *p.*	'93	'94	32	48	80	17	1	2	3	0	1	0	1	1	0
Charlestown,	1835	Miss Jane Labaree,	Elmer T. Blake,	'96	'95	10	33	43	7	0	0	0	0	0	0	0	0	1
Chatham and Stowe, Me.	1861	Dea. Joshua Fifield,				10	12	22	5	0	0	0	0	2	0	2	0	0
Chester,	1731	Dea. Chas. H. Knowles,	James G. Robertson, *p. c.*	'89	'89	55	112	167	23	21	1	22	4	0	0	4	21	0
Chesterfield,	1771	Rev. C. N. Sinnett,	Charles N. Sinnett, *p.*	'75	'92	7	19	26	2	2	2	4	0	0	0	0	1	0
Chichester,	1791	Jeremy L. Sanborn,	Samuel H. Amsden, *p.*	'56	'91	19	33	52	13	0	0	0	3	0	0	3	0	0
Claremont,	1770	Dea. Rush Chellis,	John B. Lawrence, *p.*	'85	'93	82	188	270	77	19	9	28	1	3	2	6	4	5
Colebrook,	1802	John A. Hodge,	Charles H. Gleason, *p.*	'67	'75	15	54	69	14	5	1	6	4	1	0	5	2	0
Concord, 1st,	1730	Rev. F. D. Ayer,	Franklin D. Ayer, *p. c.*	'61	'67	109	228	337	20	3	5	8	5	5	0	10	3	6
" West,	1833	Omar L. Shepard,	Daniel W. Clark, *p.*	'82	'94	61	145	206	25	9	3	12	1	0	0	1	8	6
" South,	1837	Joseph Benton,	Harry P. Dewey, *p. c.*	'87	'87	117	330	447	70	3	15	18	9	10	2	21	2	12

a Derry Depot. *b* Grey. *c* Campton Village.

SUNDAY SCHOOLS AND BENEVOLENCE.

CHURCHES.	SUNDAY SCHOOL.				Y.P.S.	BENEVOLENCE.									Lega-cies.	Home Exp.
Place.	Superintendent.	Mem.	Av.	Fam.	Mem-bers.	For-eign.	Ed'n.	Ch. B'd'g.	Home M.	A. M. A.	S. S.	Min. Aid.	Other.	TOTAL.		
Acworth,	Rev. C. O. Parker,	71	44	86	53	$12		$	$6	$7	$7	$	$16	$48	$ 0	$655
Alstead Centre,	Mrs. Lucy A. Linsly,	30	25	20	0			4	6	1	13		42	66	0	69
" East,	John P. Kemp,	38	30	40	0	20	0	2	24	3	1	0	0	50	0	305
" 3d,	H. A. Lovell,	45	35	40	35	10			5	10	13		50	88	0	550
Alton,	Oliver J. M. Gilman,	45	27	46	9	2	0	0	6	3	0	0	3	14	0	1,307
Amherst,	A. Milton Wilkins,	126	80	106	40	284	1	137	276	407			52	1,157	66	1,400
Andover,	Dea. J. S. Weymouth,	64	37	26	11	0	0	0	40	0	0	0	0	40	0	
"	Dea. Leonard Palmer,	21	17	14	17	0	0	0	5		0	0		5	0	132
Antrim,	Charles L. Holt,	100	63	66	81		3						12	15	0	800
Atkinson,	W. F. Wilson,	180	125	75	47	104	21	35	150	28	29	5		372	0	875
Auburn, East,	Perley C. Grant, Derry Depot,	55	25	60	40	5			18	16	0	0		39	0	675
Barnstead Cen.,	Dea. Horace N. Colbath,	41	25	80	18										100	725
"	Dea. Hiram Rand,	45	32	30	0				3				20	23	0	475
" South,	Mrs. Lydia J. Reynolds,	30	22	18	18	6			4		4			14	0	
Barrington, East,	Elmer E. Wiggin,	119	108	64	49	26	0	0	27	2	0		2	57	0	625
Bartlett,	G. K. Howard,	92	78	100	0	16			7				15	38	0	698
Bath,	Charles W. Horne,	80	50	60	49	11	12	7	23	4	0	0	90	147	0	800
Bennington,	Dea. Charles H. Kimball,	70	50	102	25	36	0	0	0	11	0	20	30	97	0	864
Berlin,	C. P. Kimball,	118	87	130	84	10			68	37				115	0	2,192
Bethlehem,	Geo. H. Turner,	73	37	42	48	6			16	11			8	41	0	1,090
Boscawen,	Frank H. Durgin,	120	38	50	40	39	7		65	10	7		19	147	500	1,050
" Penacook,	John C. Pearson,	74	48		35	54	28	12	65	18	4		8	189	0	1,086
Bradford,	Parker B. Craig,	55	32	42	18	0	0	0	3	0	0	0	2	5	0	108
Brentwood,	Ray Pike,	60	25	65	35	22	0	0	22	7			7	58	0	375
Bristol,	Raymond Caris,	100	50	90	52	37	0	0	71				18	126	0	1,300
Brookline,	Eddy S. Whitcomb,	90	50	90	41	18			2		3			23	0	875
Campton,	J. Henry Brown,	70	32	40	0	50		5	31	15	6			107	0	775
Candia,	Frank P. Mulliken, E. C.,	225	65	135	35	47	0	0	38	29	0	0	0	114	0	850
Canterbury,	Geo. H. Gale,	118	52	30	45	23			26					49	0	675
Centre Harbor,	John A. Hill,	80	50	90	38											
Charlestown,	Dea. Everett T. Holden,	m60	40	40	12	5	0	0	6	0	0	0	0	11	0	670
Chatham,	Mrs. I. E. Clay, Chatham C.,				0	0	0	2						2	0	
Chester,	Miss Emma M. Moore,	189	88	120	60	81	12	15	188	67	4	10		377	32,000	1,200
Chesterfield,	Walter F. Pierce,	70	38	60	90	0	0	0	9		7	0	3	19	0	700
Chichester,	Jeremy L. Sanborn,	75	39	35	37				14				10	24	0	650
Claremont,	Dea. Rush Chellis,	246	111	268	81	118		28	513	54	17	10	113	853	0	2,004
Colebrook,	William McNeeley,	88	45	90	43	16		5	10	10	9			50	25	750
Concord, 1st,	Frank W. Mason,	378	213	260	180	376	22	122	825	183	43		325	1,896	2,500	3,600
" West,	Fred A. Eastman,	175	95	180	74	40	12	6	64	124	6	0	23	275	0	1,400
" South,	George H. Whitman,	302	186	350	150	390	160	64	930	668	110		1,100	3,422	0	5,825

CHURCHES.		CLERKS.	MINISTERS.			MEMBERS.				ADMITTED.			REMOVED.				BAPT.	
City or Town.	Org.	Name.	Name.	Ord.	C'd.	Ma.	Fe.	To.	Ab.	C.	L.	To.	Di.	L.	De.	To.	Ad.	Inf.
Concord, **East,**	1842	Dea. Geo. H. Curtis,	George H. Dunlap, *p.*	'77	'93	28	62	90	11	0	0	0	2	0	0	2	0	0
" Memorial,	1894																	
" Bethel, *Swedish,*	1895	Frank O. Nordstrom,	Ludwig Akeson,	'95	'94	6	13	19	1	5	0	5	0	0	5	5	0	0
Conway, **North,**	1778	Miss M. A. Lancaster,	William B. Allis, *p.*	'93	'94	14	43	57	10	0	0	0	3	1	0	4	0	7
" 2d,	1886	H. B. Fifield,	Elisha A. Keep,	'88	'94	11	44	55	1	7	3	10	1	4	0	5	6	0
Cornish,	1781	Herbert Deming, *a*	[Silas P. Tucker,]		'96	29	42	71	5	2	0	2	2	0	0	2	2	0
Croyden,	1778	Dea. M. C. Cooper,	Moses T. Runnels, *p.*	'56	'92	12	30	42	14	6	2	8	1	0	0	1	4	1
Dalton,	1816	Miss Emma J. Dix,	John R. Meader, *p. c.*	'88	'91	7	23	30	6	2	0	2	0	3	0	3	2	0
Danbury,	1809		Edward P. Eastman,	'71	'95													
Deerfield **Centre,**	1772	Mrs. Ruth A. Wells,				39	78	117	35	13	3	16	1	0	0	1	12	0
Deering,	1789	Mrs. Mary A. Smith,				1	5	6	2	0	0	0	0	0	0	0	0	0
Derry, **East,**	1719	Joseph Montgomery, *b*	J. Lewis Evans, *p.*	'85	'95	36	110	146		6	3	9	4	1		5	2	0
"	1837	Dea. Geo. W. Barker,	Hiram B. Putnam, *p.*	'68	'85	29	85	114	22	7	0	7	0	1	1	2	5	0
Dover, 1st,	1638	Dea. John R. Ham,	George E. Hall, *p. c.*	'75	'84	107	303	410	63	8	8	16	6	3	1	10	6	5
" Belknap,	1856																	
Dublin,	1827					2	8	10	4	0	0	0	1	0	0	1	0	0
Dunbarton,	1789	Dea. Fred'k L. Ireland,	Avery K. Gleason, *p.*	'86	'92	33	66	99	28	0	0	0	1	0	0	1	0	1
Durham,	1718	Dea. W. S. Meserve,	Oliver D. Sewall, *p. c.*	'92	'95	32	60	92	33	3	3	6	2	2	0	4	3	4
Enfield,	1826	Edwin E. Huse,	Edgar T. Farrill, *p.*	'82	'89	7	30	37	8	0	0	0	0	0	0	0	0	0
Epping,	1747	Miss Lenora Thompson	Edward G. Smith, *p.*	'71	'93	22	84	106	10	1	1	2		0	0		1	0
Epsom, **Short Falls,**	1761	Mrs. John H. Dolbeer,	Joseph O. Tasker, *p.*	'87	'95	13	33	46	5	2	1	3	0	0	0	0	0	0
Exeter, 1st,	1698	Albert N. Dow,	Wilbert L. Anderson, *p. c.*	'83	'93	42	140	182	59	5	4	9	9	3	0	12	4	2
" 2d,	1744	Dea. Geo. N. Cross,	{ George E. Street, *p. c.*	'64	'71	69	126	195		6	4	10	5	6	0	11	6	5
			{ Alex'r P. Bourne, asst. p.,	'95	'95													
Farmington,	1819	Mrs. A. C. Waldron,	Sam H. Goodwin, *p.*	'90	'93	25	88	113	26	7	0	7	2	1	0	3	7	0
Fitzwilliam,	1771	Dea. T. Blodgett,	Amasa C. Fay, *p.*	'91	'92	24	64	88	16	0	0	0	2	2	0	4	0	0
Francestown,	1773	Dea. J. P. Richardson,	Henry S. Ives, *p.*	'86	'93	36	81	117	23	1	2	3	3	0	0	3	1	0
Franconia,	1814																	
Franklin,	1822	Rev. J. H. Bliss,	Jason H. Bliss, *p.*	'69	'85	35	75	110	18	0	0	0	2	1		3	0	0
Gilmanton,	1826	Mrs. A. Z. Knowles,	Lucien C. Graves, *p.*	'82	'95	16	42	58	16	0	0	0	0	0	0	0	0	0
" **Iron Works,**	1830	Albert R. Page,	Edwin T. Hurd, *p. c.*	'88	'89	20	36	56	5	2	1	3	3	0	0	3	2	0
Gilsum,	1772	Mrs. Sarah J. Learoyd,	J. Sherman Gove,	'93	'94	36	68	104	13	18	6	24	4	4	0	8	16	2
Goffstown,	1771	Dea. Chas F. White,	Henry H. Wentworth, *p.c.*	'92	'92	53	153	206	16	23	2	25	2	4	0	6	10	0
Gorham,	1862	Benjamin Pratt,	Thomas D. Davies, *p.*	'92	'95	15	47	62	7	0	0	0	2	5	0	7	0	1
Goshen,	1802	Solon B. Willey, *c*				4	13	17	9	0	0	0	3	0	0	3	0	0
Greenfield,	1792	Dea. Alfred N. Hardy,	Preston R. Crowell, *p.*	'90	'92	34	74	108	9	4	2	6	1	2	0	3	3	0
Greenland,	1706	Rev. E. Robie,	Edward Robie, *p. c.*	'52	'52	8	33	41	6	0	0	0	3	0	0	3	0	0
Greenville,	1847	Rev. G. F. Merriam,	George F. Merriam, *p. c.*	'65	'64	28	59	87	33	0	0	0	1	3		4		1
Groton, **North,**	1803	Mabel A. Bailey,	[Almer W. Karnell, *Lay.*]		'95	2	11	13	2	5	3	8	1			1	5	
Hampstead,	1752	John C. Sanborn,	Rufus P. Gardner, *p. c.*	'84	'93	52	117	169		11	8	19	2	2		4		
Hampton,	1638	Rev. J. A. Ross,	John A. Ross, *p. c.*	'54	'87	56	115	171	26	0	0	0	2	0	0	2	0	1

a **Cornish Centre.** *b* **Derry Depot.** *c* **Newport.**

CHURCHES.	SUNDAY SCHOOL.				Y.P.S.	BENEVOLENCE.									Legacies.	Home Exp.
Place.	Superintendent.	Mem.	Av.	Fam.	Members.	Foreign.	Ed'n.	Ch. B'd'g.	Home M.	A. M. A.	S. S.	Min. Aid.	Other.	TOTAL.		
Concord, East,	Mrs. George H. Dunlap,	95	51	70	50	30			60					90	0	700
" Memorial.																
" Bethel, *Sw.*		50	35		0	0	0	0	25	0	0	0	0	25	0	
Conway, North,	Miss Martha Lewis,	118	45	100	15	15					20			35	0	1,068
" 2d,	H. B. Fifield,	143	73	50	49		5						5	10	0	1,000
Cornish,	Dea. M. L. Walker,	71	35	60	37	10	0	0	0	0	0	0	5	15	0	633
Croyden,	Dea. M. C. Cooper,		23		17	25	6		10		7	8	28	84	0	250
Dalton,	Rev. John R. Meader,	40	26	50	18				15					15	0	450
Danbury.																
Deerfield Centre,	George W. Brown,	50	25	76	50	16	11	12	25	16	8	0	28	116	0	873
Deering,						0	0	0	0	0	0	0	0	0	0	52
Derry, East,	Horace A. Hill,	75	50	120	21	40			315				14	369	0	1,400
"	Cassius S. Campbell,	110	65	75	35	207	8	155	323	100	82			875	0	1,250
Dover, 1st,	Dea. Elisha R. Brown,	373		420	96	508	297	72	690	566	75	0	1,195	3,403	0	4,300
" Belknap.																
Dublin,	Dea. C. B. Shay,	m30	15	20	0	51	1	1	3	1	1	1	13	72	0	500
Dunbarton,	Oliver P. Wilson,	85	45	70	20	66	12	29	44	23	20	5		199	0	750
Durham,	George H. Whitcher,	100	69	210	135	118		6	102	25	6		10	267	0	2,400
Enfield,	W. H. Dorathy,	40	30	35	48	0	0	7	15	0	0	0	9	31	0	400
Epping,	Rev. Edward G. Smith,	125	87	90	65	110	16	5	57	21	14		92	315	0	1,250
Epsom, Sh. Falls,	Frank L. Seavey,	54	25	30	33	0			29		3		3	35	0	267
Exeter, 1st,	Albert N. Dow,	110	69	150	60	1,365	6	5	1,106	208	7	323	95	3,115	50	2,700
" 2d,	Dana W Baker,	123	95	112	70	498	140	85	1,060	200	16		225	2,224	0	
Farmington,	James G. Fisher,	175	92	200	57	27			28	35	0	20	20	130	0	1,500
Fitzwilliam,	W. E. Blodgett, F. Depot,	114	49	65	45	31			11	19	5		7	73	0	825
Francestown,	Albert Dodge,	85	58	95	26	34	0	0	122	14	0	0	0	170	2,715	894
Franconia,																
Franklin,	Rev. J. H. Bliss,	175	79	155	68	104	65	31	117	33	16	10	41	417	0	1,480
Gilmanton,	S. W. Robertson,	50	35	80	0				9		2			11	0	419
" Iron Works,	Henry E. Page,	56	28	50	39	25	6	4	0	4	5	0	1	45	0	549
Gilsum,	Frank E. French,	142	81	100	77	34	2	4	55	10	31	0	17	153	0	1,126
Goffstown,	Samuel Upton,	m265	155	240	135	150	13	10	52	58	13	19		315	0	1,700
Gorham,	Dea. Elihu Libby,	75	50	100	50	5		7		5			16	33	0	1,250
Goshen,					0										0	0
Greenfield,	Fred B. Atherton,	85	65	90	69	40	5		8	10	5		5	73	0	900
Greenland,	Edward A. Libby,	40	26	48	18	82	13	14	46	21	10	10	25	221	0	865
Greenville,	Stephen H. Bacon,	63	43	67	11	35	2	3	5	95	5		40	185	0	900
Groton, North,	Baron Kinnie,	20		25	22											
Hampstead,	Forrest E. Merrill,	190	114		60	25	8	9	134	19	32		168	395		
Hampton,	Rev. J. A. Ross,	127	93	169	73	114		7	92	17	6	0	0	236	0	1,300

CHURCHES.		CLERKS.	MINISTERS.			MEMBERS.				ADMITTED.			REMOVED.				BAPT.	
City or Town.	Org.	Name.	Name.	Ord.	C'd.	Ma.	Fe.	To.	Ab.	C.	L.	To.	Di.	L.	Dc.	To.	Ad.	Inf.
Hancock,	1788	Mrs. Lucy S. Hammond,	Joseph Hammond, *p.*	'75	'94	38	90	128	42	15	2	17	1	2	0	3	8	0
Hanover, Dartmouth Col.,	1805	Rev. Chas. D. Adams,	Samuel Penn. Leeds, *p. c.*	'51	'60	67	141	208	41	8	3	11	4	5	28	37	4	0
" Centre,	1810	Dea. Asa. W. Fellows,	Charles A. Downs, *p.*	'49	'80	26	41	67	25	0	0	0	3	4		7	0	0
Harrisville,	1840	Fred C. Farwell, *a*	William Schofield, *p.*	'74	'93	16	28	44	20				2	1	1	4		
Haverhill,	1790	Dea. P. W. Kimball,	Charles L. Skinner, *p.*	'86	'93	35	93	128	28	3	1	4	7	4	18	29	1	0
Hebron,	1779	Dea. Samuel Wells,	[Charles E. Davis, *F. B.*]		'96	8	25	33	3	0	0	0	0	2	1	3	0	0
Henniker,	1769	Dr. L. W. Peabody,	Fred L. Allen, *p. c.*	'77	'84	40	105	145	21	0	0	0	2	0	0	2	0	5
Hill,	1815	Mrs. Nancy J. Prescott,	[Osra R. Newcomb, *Lic.*]		'85	34	38	72	8	0	0	0	4	2	0	6	0	0
Hillsboro' Centre,	1769	Mrs. Ruth B. Gammell,	Samuel Eaton, *p. c.*	'94	'94	12	34	46	10	4	3	7	2	0	0	2	3	0
" Bridge,	1839	Arthur Woodhead,	Frederick W. Burrows, *p.*	'90	'95	24	79	103	21	1	0	1	0	6	0	6	1	1
Hinsdale,	1763	Eugene Savage,	William E. Renshaw, *p.*	'84	'95	33	101	134	27	0	0	0	3	2	6	11	0	0
Hollis,	1743	Mrs. E. S. Russell,	Samuel L. Gerould, *p. c.*	'61	'86	71	134	205	17	6	3	9	5	6	2	13	4	3
Hooksett,	1828		[Morris H. Turk, *Meth.*]		'95	9	44	53	16	0	0	0	1	0	0	1	0	0
Hopkinton,	1757	Mrs. M. G. Barnard,	John S. Curtis, *p.*	'93	'96	49	99	148	34	1	0	1	2	8	0	10	1	0
Hudson,	1737	Henry W. Blanchard, *b*	Franklin P. Chapin, *p.*	'57	'93	19	44	63	3	2	1	3	1	0	0	1	2	0
Jaffrey,	1780	Dea. G. A. Phelps, M.D.	William W. Livingston, *p.*	'60	'78	26	50	76	9	3	2	5	2	0	0	2	3	0
" East,	1850	Miss Celia F. Slason,	William H. Stuart, *p. c.*	'70	'91	28	61	89	19	6	3	9	2	1		3	4	2
Keene, 1st,	1738	Flavel Beal,	William G. Poor, *p. c.*	'85	'94	154	330	484	89	5	5	10	7	8	0	15	2	6
" 2d,	1867	Charles A. Nichols,	Archibald McCord, *p. c.*	'83	'95	127	254	381	65	6	6	12	5	4	0	9	6	10
Kensington,	1737	Samuel Walton,	David Fraser, Jr.,	'94	'95	17	40	57	17	3	2	5	1	2		3	2	
Kingston,	1725	Mrs. J. E. G. Lyford,	William F. Warren, *p.*	'78	'93	10	40	50	8	5	1	6	0	1	0	1	5	1
Laconia,	1824	Dea. Harley W. Carey,	Charles A. G. Thurston, *p.*	'77	'81	44	144	188	20	8	4	12	2	1	0	3	8	10
Lancaster,	1794	Rev. G. H. Tilton,	George H. Tilton, *p. c.*	'73	'91	55	146	201	30	14	1	15	3	3	0	6	10	5
Langdon,	1820	Dea. E. L. Knight, *c*	Isambert B. Stuart, *p.*	'89	'93	10	20	30	3	4	0	4	0	0	0	0	4	0
Lebanon,	1768	Allan B. Downs,	Edgar T. Farrill, *p. c.*	'82	'85	47	129	176		3	3	6	4	4	0	8	3	1
" West,	1849	Fred. O. Stearns,	C. Fremont Roper, *p. c.*	'85	'94	50	125	175		4	4	8	0	3	0	3	5	1
Lee,	1867	Miss Mary A. Hoitt,	[B. A. Willmott, *Lic.*]		'96	12	47	59	14	4	0	4	0	1	0	1	4	0
Lempster,	1781	Dea. A. J. Mitchell,				8	7	15	7	0	0	0	0	1	0	1	0	0
Lisbon,	1878	Mrs. Annie E. English,	John M. Wathen, *p. c.*	'93	'93	38	90	128	16	78	12	90	3	2	0	5	58	7
Littleton,	1803	Miss H. F. Merrill,	John H. Hoffman, *p. c.*	'77	'94	62	159	221	37	6	6	12	5	6		11	5	
Londonderry, North,	1892	Dea. E. L. Campbell,	[John P. Maxwell,]		'96	9	18	27	1	8	2	10	0	1	0	1	10	6
Loudon,	1789	Dea. J. S. R. Brown, *d*				6	34	40	8	0	0	0	1	0	0	1	0	0
Lyme,	1771	Payson E. Fairfield,	Charles E. Gordon, *p. c.*	'76	'91	89	145	234	44	28	7	35	8	5	0	13	18	4
Lyndeboro',	1757	Dea. N. T. McIntire,	Owen E. Hardy, *p. c.*	'94	'94	15	46	61	17	0	3	3	1	2	0	3	0	1
Manchester, 1st,	1839	Walter G. Jones,	T. Eaton Clapp, *p. c.*	'67	'94	206	497	703	113	78	33	111	14	5	1	20	53	9
" Franklin st.,	1844	Clarence M. Edgerly,	Burton W. Lockhart, *p. c.*	'82	'93	153	389	542	124	38	4	42	11	1		12	20	3
" South Main st.,	1883	Dea. A. D. Prince,	Charles B. Wathen, *p. c.*	'83	'90	76	194	270	48	32	12	44	2	6	0	8	4	14
Marlboro',	1778	Dea. Charles Mason,	John S. Colby, *p. c.*	'93	'93	81	133	214	50	9	3	12	2	4	0	6	6	10
Mason,	1772	Mrs. Nellie T. Amsden,	David W. Morgan, *p.*	'85	'93	26	48	74	24	1	0	1	2	1	0	3	1	0
Meredith,	1815	Mrs. Martha A. Norris,	Robert T. Osgood, *p.*	'91	'95	21	46	67	17	0	2	2	1	2	3	6	0	0

a **Chesham.** *b* **Hudson Centre.** *c* **Drewsville.** *d* **Loudon Centre.** **Great Falls,** *see* **Somersworth.** **Hampton Falls,** *see* **Seabrook.**
Meriden, *see* **Plainfield.**

CHURCHES.	SUNDAY SCHOOL.				Y.P.S.	BENEVOLENCE.									Legacies.	Home Exp.
Place.	Superintendent.	Mem.	Av.	Fam.	Members.	Foreign.	Ed'n.	Ch. B'd'g.	Home M.	A. M. A.	S. S.	Min. Aid.	Other.	TOTAL.		
Hancock,	C. H. Duncan,	125	75	120	55	10			10	5	5		25	55	0	1,700
Hanover,	Charles P. Chase,	141	78	200	75	468	78	138	685	228	0	36	404	2,037	0	3,564
" Centre,	Miss Eva M. Stander, **Etna**,	60	31	25	49	3				4			14	21	0	450
Harrisville,	Corban C. Farwell,	40	25	38	14				14				12	26	0	300
Haverhill,	Charles P. Page,	55	37	68	42	18	8	10	78	13	11	7	0	145	0	975
Hebron,	Dea. Samuel Wells,	50	32	40	27	14		5	138	28			10	195	0	450
Henniker,	Edward O. Ingalls,	235	101	160	53	89	5	34	302	51	23	8	55	567	900	1,230
Hill,	George A. Sumner,	50	30	40	59	32	0	0	20	0	0	0	0	52	100	700
Hillsboro' Cen.,	S. C. Gammell,	58	30	30	37			2	13					15	0	380
" Bridge,	Mrs. Marshall Carlton,	130	90	150	45	7			66					73	0	1,837
Hinsdale,	Martin S. Leach,	220	105	150	76	35	5	9	12	10			71	142	0	1,910
Hollis,	Francis A. Lovejoy,	204	97	187	86	87	55	30	65	27	23	9	87	383	0	1,453
Hooksett,	Eben H. Nutting,	110	69	80	28	11			9	28			13	61	0	
Hopkinton,	Miss Mary L. Flanders,	54	37	58	22	15			28	18	6		4	71	0	772
Hudson,	Arthur L. Joy,	65	38	80	41	25			21		16		10	72	0	546
Jaffrey,	Rev. W. W. Livingston,	82	46	53	63	120	14	6	106	35	10	0	44	335	0	850
" East,	C. A. Sawyer,	105	58	56	66	70	12			14			52	148	0	3,395
Keene, 1st,	Henry W. Lane,	m512	211	377	86	143	160	0	445	143	50	50	807	1,798	0	4,000
" 2d,	Minot D. Spaulding,	440	230	240	140	178	66	20	104	30	74	780	100	1,352	0	3,400
Kensington,	Miss Caroline W. Titcomb,	68	58	47	35	17		5	17		6		24	69	200	477
Kingston,	Simeon P. Clark,	104	42	75	37	34	3	4	20	17	5	4	8	95	0	1,100
Laconia,	Charles W. Tyler,	143	91	130	120	88	30	25	92	98	25	0	900	1,258	0	2,330
Lancaster,	Dea. N. H. Richardson,	150	80	175	40	49		8	33	25	19	14	16	164	0	1,500
Langdon,	Dea. E. L. Knight,	55	45	30	18	4			5		11			20	0	550
Lebanon,	Atherton Wales,	184	84	192	164	76	50	3					394	523	0	2,600
" West,	George H. Nash,	175	100	175	141	129	10	23	175	40	27		50	454	0	1,930
Lee,	Dea. B. P. Thompson, **Newm'k't**,	113	90	100	54	13			10				5	28	0	1,095
Lempster,	Miss Mariana Smith,	27	10		0				4					4	0	
Lisbon,	Charles L. Wallace,	105	60	130	82	83	8	0	123	7	0	0	172	393	0	1,150
Littleton,	Warren W. Lovejoy,	140	101	180	103	101	24	11	124	49	22	11	908	1,250	0	2,100
Londonderry,	David H. Perkins,	40	30	50	25				3					3	0	375
Loudon,	Mrs. H. Robinson, **L. Village**,	50	45	50	30	0	0	0	0	0	0	0	0	0	5	60
Lyme,	Charles D. Pushee,	197	89	175	88	205	0	7	264	62	15	0	30	583	1,272	977
Lyndeboro',	Mrs. W. G. Bowen,	75	40	60	12	24	3		17	5	5		18	72	0	600
Manchester, 1st,	George Winch,	584	338	580	247	746	155	95	825	208	135	59	1,866	4,089	1,500	6,749
" Franklin st.,	James A. Morse,	361	175	500	148	355	22	38	294	77	9	42	4,200	5,037	0	7,000
" So. Main st.,	Jasper P. George, **Bedford**,	m250	160	215	115	30	0	7	19	28	6	15	25	130	0	1,800
Marlboro',	George L. Capron,	210	101	110	104	39	7	8	31	13				98	0	1,593
Mason,	Edwin S. Spalding, **Pratts**,	75	45	75	58	29	4	8	109	48	4		3	205	0	900
Meredith,	James P. Burleigh,	60	31	67	17	36	0	6	61	14	0	0	0	117	0	868

CHURCHES.		CLERKS.	MINISTERS.			MEMBERS.				ADMITTED.			REMOVED.				BAPT.	
City or Town.	Org.	Name.	Name.	Ord.	C'd.	Ma.	Fe.	To.	Ab.	C.	L.	To.	Di.	L.	Dc.	To.	Ad.	Inf.
Merrimack,	1771	Wm. McQuesten,*b*	Thomas C. Jackson,	'83	'95	68	108	176	21	0	0	0	2	2	0	4	0	0
" **South,**	1829	Albert H. Harris,				6	15	21	5	0	0	0	0	0	0	0	0	0
Milford,	1788	Dea. J. E. Foster,	Henry P. Peck, *p. c.*	'82	'92	103	234	337	37	0	3	3	9	4	1	14		2
Milton,	1815	Mrs. Clara M. Roberts,	Myron P. Dickey, *p. c.*	'83	'93	26	70	96	7		1	2		3	0	4	1	0
" **Mills,**	1871	Dea. Elbridge W. Fox,				15	28	43	27	0	0	0		2	0	3	0	0
Monroe,	1874	Mrs. E. H. Chase,				6	1	27	9	1	2	3	3	3	0	6	1	0
Mont Vernon,	1780	Jay M. Gleason,	Thomas J. Lewis, *p.*	'89	'94	36	78	14	30	1	2	3	3	3	0	6	1	0
Nashua, 1st,	1685	William P. Clark,	Cyrus Richardson, *p. c.*	'69	'83	40	335	475	65	28	7	45	15	15	0	30	16	8
" Pilgrim,	1834	Joseph L. Clough,	Reuben A. Beard, *p. c.*	'79	'94	117	296	413	69	14	22	36	14	9		24	13	1
Nelson,	1781	James E. Ruffle,	William Schofield, *p.*	'74	'93	18	31	49	4	2	0	2	1	0	0	1	2	0
Newcastle,	1703	Joshua Bickford,				4	26	30	2	0	0	0	6	0	0	6	0	0
Newfields,	1730	Rev. J. H Fitts,	James H. Fitts, *p.*	'59	'80	7	20	27	11	0	0	0	1	0	0	1	0	0
Newington,	1715	Jackson M. Hoyt,				6	29	35	3	1	1	2	1	0	0	1	0	0
New Ipswich,	1760	Miss Ettie M. Taylor,	[Herman H. Loomis,]		'94	17	46	63	14	2	1	3	7	6	15	28	2	0
Newmarket,	1828	Timothy M. Joy,	Walter P. Taylor, *p.*	'91	'94	20	51	71	20	9	4	13	3	0	0	3	7	0
Newport,	1779	Arthur B. Chase,	James Alexander,	'82	'96	86	205	291	48	18	4	22	2	5	0	7	13	2
North Hampton,	1739	Rev. T. V. Haines,	Thomas V. Haines, *p. c.*	'61	'67	63	107	170	21	0	0	0	5	5		10	0	0
Northwood Centre,	1798	A. B. Moore,	William A. Bushee,	'69	'96	32	68	100	32	0	0	0	7	3	0	10	0	0
Orfordville,	1786	Benjamin F. Niles,	Oscar G. McIntire, *p.*	'86	'95	18	43	6	28	0	0	0	6	3	0	9	0	0
Orford,	1822	H. H. Conant,	Oscar G. McIntire, *p.*	'86	'95	26	49	75	7	0	2	2	2	3	0	5	0	0
Ossipee Centre,	1806	Alvin A. Moulton,*c*	Nahum W. Grover, *p.*	'68	'91	22	29	51	21	0	0	0	1	1	0	2	0	0
" 2d,	1894																	
Pelham,	1751	Rev. A. Berry,	Augustus Berry, *p. c.*	'61	'61	17	50	67	14	1	1	2	2	1	0	3	1	0
Pembroke,	1737	George P. Thompson,	Paul E. Bourne, *p.*	'88	'93	28	86	114	31	3	0	3	1	1	0	2	3	0
Peterboro',	1853	Elbridge Howe,	William H. Gane, *p. c.*	'79	'94	61	136	197	25	10	6	16	7	4	0	11	5	1
Piermont,	1771	Miss L. C. Hosford,	Chalmer H. Coolidge,	'83	'96	50	68	118	36	2	0	2	1	3	0	4	2	0
Pittsfield,	1789	Dea. M. H. Nutter,	Samuel Bell, *p.*	'69	'91	39	129	168	58	9	8	7	1	0	0	1	7	2
Plainfield, **Meriden,**	1780	James S. Wood,	Charles F. Robinson, *p. c.*	'93	'93	38	70	108	39	3	2	5	1	5	0	6	4	1
"	1804	Dea. Wm. O. Kenyon,				4	6	10		0	0	0	1	0	0		0	0
Plaistow,*a*	1730	Mrs. M. E. Haseltine,*d*	George W. Lawrence, *p.*	'88	'95	33	65	98	24	0	2	2	3	4	0	7	0	3
Plymouth,	1764	Mrs. Wm. W. Russell,	Frank G. Clark, *p. c.*	'69	'90	35	103	138	12	3	10	13	3	4	0	7	2	0
Portsmouth,	1671	Dea. Edw. P. Kimball,	Lucius H. Thayer, *p. c.*	'91	'90	73	220	293	60	1	3	4	10	3	20	33	1	2
Randolph, **Gorham,**	1883																	
Raymond,	1791	S. P. Blake, **Epping,**	Albert H. Thompson, *p.*	'79	'88	42	79	121	30	3	2	5	6	3	0	9	2	1
Rindge,	1765	Henry W. Fletcher,	John P. Richardson, *p.*	'80	'91	52	91	143	18	4	3	7	5	0	0	5	3	1
Rochester,	1737	Dea. Henry M. Plumer,	Joseph M. Adams, *p. c.*	'93	'93	58	142	200	28	21	15	36	4	6		11	15	0
Rollinsford, **Salmon Falls,**	1846	Mrs. Chas. Plumer,	William Sandbrook, *p.*	'86	'93	17	39	56	37	0	0	0	0	2	0	2	0	1
Roxbury, **Keene,**	1816	Dea. E. Kingsbury,				6	13	19	15	0	0	0	2	0	0	2	0	0
Rye,	1726	John F. Frazer,				21	72	93	9	2	3	5	2	0	0	2	0	1
Salem,	1740	Mrs. Mary L. Wason,	Isaiah P. Smith,	'64	'95	15	31	46		1	5	6	4	4	0	8	1	0

a **and North Haverhill, Mass.** *b* **Reed's Ferry.** *c* **Centreville.** *d* **Atkinson Depot.** **Northfield,** ***see*** **Tilton.** **Penacook,** ***see*** **Boscawen.**

CHURCHES.	*SUNDAY SCHOOL.				Y.P.S.	BENEVOLENCE.									Legacies.	Home Exp.
Place.	Superintendent.	Mem.	Av.	Fam.	Members.	Foreign.	Ed'n.	Ch. B'd'g.	Home M.	A. M. A.	S. S.	Min. Aid.	Other.	TOTAL.		
Merrimack,	Dea. F. A. Gordon,		60	80	27	20			25					45	0	2,757
" So.,	Henry A. Harris,	28	18	50	19				5					5	0	75
Milford,	Earnest Peabody,	215	135	200	94	172	21	76	134	90			294	787	0	2,200
Milton,	W. K. Norton,	70	45	115	86	9	7	5	7	5	10	0	10	53	0	2,100
" Mills,	Dea. E. W. Fox,	69	35	35	0	0	0	0	0	0	0	0	0	0	0	30
Monroe.																
Mont Vernon,	William H. Kendall,	75	50	68	37	28			31					59	0	1,000
Nashua, 1st,	Charles H. Noyes,	328	195	343	135	415	40	20	1,039	50	206		759	2,529	0	6,563
" Pilgrim,	Herbert E. Kendall,	377	230	360	118	272	48	27	546	26	4	0	164	1,087	0	5,131
Nelson,	Almon W. Holt,	40	32	26	20	15								15	0	274
Newcastle,	Mrs. Myra Martin,	49	31	50	0	0	0	0	0	7	0	0	11	18	0	785
Newfields,	H. Jenness Paul,	20	15	30	10	31			13	12	2		13	71	0	600
Newington,	Frederick Pickering,	68	40	50	49	5							3	8	0	615
New Ipswich,	Chas. Wheeler, **Smithville**,	55	35	40	43	12			24	12			2	50	3,100	900
Newmarket,	George E. Joy,	50	40	60	50	13		10			6			29	0	1,200
Newport,	Henry P. Coffin,	m278	96	230	130	60	25	92	24	10	35	0	300	546	0	2,000
North Hampton,	Dea. F. R. Drake,	306	120	125	72	155	0	22	269	95	42	0	28	611	0	1,116
Northwood, Cent.	H. K. Emery, **N. Narrows**,	80	40	70	15										0	700
Orfordville,	Frank E. Washburn,	60	35	70	49	5	0	0	0	0	0	0	0	5	0	3,500
Orford,	W. R. Barnes,	70	45	81	55								16	16	854	
Ossipee Centre,	Charles J. Shaw,	76	50	50	32	12	0	0	18	0	0	0	9	39	0	726
" 2d,																
Pelham,	Rev. A. Berry,	133	60	140	23	80	16	0	106	44	0	0	79	325	0	900
Pembroke,	Frank D. Cheeney,	m128	62	125	0	53	17		51	52	25		52	250	1,324	3,071
Peterboro',	Silas M. Smith,	256	128	150	68	39	4	10	36	17	4	0	54	164	0	1,721
Piermont,	Dea. John D. Martin,	50	40		28	25			45	10			12	92	0	
Pittsfield,	William S. Lougee,	175	75	175	60	22		12	33	7		9		83	0	1,700
Plainfield,	E. R. Miller,	80	46	35	75	30			25		25		8	88	0	750
"	[No school.]					0	0	0	0	0	0	0	0	0	0	0
Plaistow,	John P. Sanborn,	m89	40	61	15	17	0	22	41	10	0	0	6	96	525	1,103
Plymouth,	Sceva Spear,	272	172	201	67	198	30	24	161	24	3	25	25	490	0	3,915
Portsmouth,	John H. Hutchinson,	347	179	350	81	387	16	49	640	95	45	49	600	1,881	0	4,750
Randolph,		30	20													
Raymond,	Dea. H. Lewis Hardy,	75	40	120	41	27	14	18	25	10	0	8	3	105	0	1,016
Rindge,	James H. Richardson,	131	62	100	99	209	8	55	100	65	0	10	26	473	6,100	1,150
Rochester,	Dea. C. W. Brown,	175	125	150	40	174	16	24	137		30	20		401	0	1,800
Rollinsford,	Miss Fannie S. Holden,	50	34	40	32	17	0	3	22	0	0	0	1	43	0	500
Roxbury,						10							9	19	0	
Rye,	Hollis N. Marden,	150	71	130	68	66	11	0	18	25	22	0	10	152	0	1,200
Salem,	Alvah Wason,	80	44	50	70	13	2	3	10	3			1	32	0	646

CHURCHES.		CLERKS.	MINISTERS.			MEMBERS.				ADMITTED.			REMOVED.				BAPT.	
City or Town.	Org.	Name.	Name.	Ord.	C'd.	Ma.	Fe.	To.	Ab.	C.	L.	To.	Di.	L.	Dc.	To.	Ad.	Inf.
Salisbury,	1773	Dea. T. D. Little,				13	27	40	13	0	0	0	5	0	0	5	0	0
Sanbornton,	1771	Dea. H. J. L. Bodwell,	Nathan P. Philbrook, *p.*	'54	'91	54	68	122	26	3	7	10	2	3	0	5	2	0
Seabrook, **Hamp'n Falls,**	1799	Dea. W.H. Batchelder,	Joseph Kimball, *p.*	'83	'84	30	40	70	22	4	0	4	0	0	1	1	2	0
Seabrook, **South,**	1867	Mrs. Isabel Rand,	William A. Rand, *p. c.*	'75	'67	7	23	30		9	0	9	1	0	0	1	9	2
Shelburne,	1818																	
Somersworth,	1827	George F. Symes,	Henry Hyde, *p.*	'82	'94	60	147	207	69	0	2	2	4	6	0	10	0	0
Stewartstown, **West,**	1846	Dea. J. H. O. Parker,	Joseph N. Walker, *p. c.*	'80	'91	9	14	23	6	0	0	0	0	4	0	4	0	1
Stoddard,	1787	Carl E. J. Santesson,	George W. Ruland,	'71	'95	7	14	21	10	0	0	0	4	9	0	13	1	0
Stratham,	1718	J. N. Thompson, *a*	George A. Foss, *p.*	'74	'88	18	33	51	11	1	0	1	0	2	0	2	0	0
Sullivan,	1792	Dea. A. F. Nims,				24	27	51	16	0	0	0	1	0	0	1	0	0
" **East,**	1876	Dea. Albert Davis,				9	15	24	9	0	0	0	1	0	1	2	0	0
Surry,	1769	Frank E. Nesmith,				6	11	17	0	1	0	1	0	0	0	0	1	0
Swanzey,	1741	Dea. Josiah Parsons,	Charles E. Milliken, *p.*	'60	'91	19	34	53	5	1	0	1	1	1	0	2	1	0
Tamworth,	1792	Albert S. Pollard,	Gilman Rice, *p.*	'81	'91	13	38	51	6	0	0	0	2	0	0	2	0	2
Temple,	1771	William P. Bacon,	Washington H. Forbes, *p.*	'81	'91	23	48	71		0	0	0	2	3	0	5	0	0
Tilton and Northfield,	1822	Dea. G. S. Abbott,	Cassander C. Sampson, *p.c.*	'81	'85	45	134	179	30	13	5	18	3	6	0	9	12	0
Troy,	1815	Franklin Ripley,	William P. Clancy, *p.*	'75	'93	27	77	104	8	1	1	2	0	1	9	10	1	1
Wakefield,	1785	Sam'l W. Roberts, M.D.,	Gilbert M. Hamilton, *p.*	'91	'95	7	39	46	5	0	0	0	1	2	0	3	0	0
" **Union,**	1881	A. P. Hanson,	Robert L. Sheaff, *p.*	'90	'95	11	35	46	11	2	0	2	0	8	0	8	2	0
Walpole,	1761	Dea. W. G. Barnet,	George I. Bard, *p. c.*	'60	'89	29	77	106	25	0	1	1	2	1	0	3	0	5
Warner,	1772	Charles H. Jones,	A. Herbert Armes,	'89	'96	24	70	94	18	13	3	16	4	2		6	9	
Washington,	1780	Rev. W. H. Dowden,	William H. Dowden,	'63	'90	2	12	14		0	0	0	0	0	0	0	1	0
Weare, **South,**	1876	Dea. J. P. Dearborn,	Winfield S. Randall, *p. c.*	'95	'94	10	24	34	7	0	0	0	0	0	0	0	0	0
" **North,**	1891	Miss Aura A. Morse,	Winfield S. Randall, *p. c.*	'95	'94	6	17	23	7	1	2	3	1	0	0	1	1	0
Webster,	1804	William W. Burbank,	Thomas S. Lewis, *p. c.*	'89	'92	33	63	96	13	1	2	3	3			3	1	
Wentworth,	1830	Miss L. B. Ellsworth,	Thomas W. Darling, *p.*	'81	'95	6	28	34	6	1	1	2	1	0	0	1	0	0
Westmoreland, **Park Hill,**	1764	Dea. H. J. Dinsmore,	George H. French, *p.*	'71	'94	12	26	38	14	0	0	0	3	0	0	3	0	0
Wilmot,	1829	James Stearns,	Henry W. L. Thurston, *p.*	'75	'90	11	30	41	16	2	1	3	2	0	0	2	1	0
Wilton,	1823	Levi Putnam,	Charles H. Dutton, *p. c.*	'90	'92	24	82	106	16	0	1	1	3	1	0	4	0	1
Winchester,	1736	Mrs. Sarah R. Burnap,	Howard A. Hanaford, *p. c.*	'74	'88	54	120	174	50	2	1	3	4	2	0	6	0	4
Wolfeboro',	1834	Charles S. Phillips,	Richard T. Wilton,	'81	'94	33	74	107	33	2	0	2	1	5	5	11	2	0
" **North,**	1839	G. E. Chamberlain, *b*				6	13	19	10	0	0	0	0	0	0	0	0	0

a **Box 246, Exeter.** *b* **Wolfeboro' Centre.**

CHANGES from last *Year-Book's* list of churches: *Added,*—Concord, Bethel, *Swedish.*

CHURCHES: 61 with pastors installed by council; 80 with pastors otherwise inducted; 15 with supplies; 36 vacant (including 7 supplied by licentiates or ministers of other denominations). Total, 192.

MINISTERS: 59 pastors installed by council; 74 pastors otherwise inducted; 14 supplies; 51 others. Total, 198.

CHURCH MEMBERS: 6,113 males; 14,068 females. Total, 20,181, including 3,704 absent. Gain, 268.

ADDITIONS: 895 by confession; 425 by letter. Total, 1,320.

REMOVALS: 444 by death; 386 by dismissal; 144 by discipline. Total, 974.

BAPTISMS: 609 adult; 216 infant.

IN SABBATH SCHOOLS: 20,919. Gain, 438; average, 11,505.

YOUNG PEOPLE'S SOCIETIES: Number, 160; 8,860 members.

CHURCHES.	SUNDAY SCHOOL.				Y.P.S.	BENEVOLENCE.									Legacies.	Home Exp.
Place.	Superintendent.	Mem.	Av.	Fam.	Members.	Foreign.	Ed'n.	Ch. B'd'g.	Home M.	A. M. A.	S. S.	Min. Aid.	Other.	TOTAL.		
Salisbury,									6					6	0	
Sanbornton,	Fred. M. Morrison,	106	70	45	65	93		9	45	26	8		8	189	0	1,015
Seabrook,	Dea. David F. Batchelder,	90	56	87	52	48	0	0	45	21	0	0	6	120	0	707
Seabrook, South,	James C. Eaton,	90	50	125	24				4		3		7	14	0	250
Shelburne,																
Somersworth,	F. F. Norris,	m170	100	196	61	89	2	29	100	3	4	0	436	663	0	2,272
Stewartstown,	Dr. R. E. Wilder,	150	39	60	28	0	0	0	0	0	0	0	0	0	0	466
Stoddard,	Mrs. J. Langdon Reed,	m50	25	44	7	3	1	0	8	1	0	0	17	30	0	137
Stratham,	W. D. Littlefield, Riverside,	80	46	41	34	90	7	0	43	12	6	0	0	158	0	715
Sullivan,	O. S. Mason,	60	41	31	25	0	0	0	5	0	0	0	2	7	0	175
" East,	Leslie H. Goodnow,	63	39	27	21				5		5		8	18	0	364
Surry,	Dea. Hermon O. Streeter,	27	22	40	0	0	0	0	0	0	0	0	0	0	0	100
Swanzey,	Cleon M. Lane,	98	45	50	33	78	9	14	66	12	7	8		194	4,500	750
Tamworth,	Edward S. Pollard,	75	40	75	0										110	550
Temple,	Martin H. Fisk,	94	49	50	40	7			7	6			20	40	0	700
Tilton,	Obe G. Morrison,	217	104	150	107	171	15	26	179	46	12	8	32	489	0	3,800
Troy,	George W. Mason,	125	67	60	71	12	1	5	30	6	1	6	97	158	0	1,236
Wakefield,	Rev. G. M. Hamilton,	35	21	50	0	5	15	0	0	0	9	0	0	29	23	230
" Union,	Charles S. Boody,	80	45	80	0			9	10					19	0	550
Walpole,	Charles H. Barnes,	140	55		42	82	23	17	74	67	70	9	102	444	0	1,520
Warner,	Walter M. Flanders,	m254	77	160	91	26	3		18	4	2			53	0	1,187
Washington,	Jasper T. Goodwin,	38	29	44	20				5					5	0	415
Weare,	C. A. Thorp,	45	35	30	22								3	3	0	225
" North,	Miss Aura A. Morse,	56	30	100	25	0	0	0	10	0	0	0	5	15	0	354
Webster,	William W. Burbank,	90	53	58	52	40			93	23				156	0	790
Wentworth,	Cyrus Downing,	70	42	80	0	9	0	0	4	0	0	0	30	43	0	800
Westmoreland,	William J. Reed,	56	35	60	27	3	0	0	8	0	0	0	0	11	0	700
Wilmot,	Mrs. Edward B. Dodge,	54	31	18	55	3			16		3			22	0	393
Wilton,	Rev. Charles H. Dutton,	147	68	110	67	77	8	13	27	38		16	25	204	0	1,250
Winchester,	James H. Bliss,	m134	75	130	85	25			30				40	95	0	987
Wolfeboro',	Charles F. Parker,	73	39	80	37	10	2	4			6			22	0	1,165
" North,	Mrs. A. B. Tibbetts,	19	12	30												

FAMILIES: 171 churches reporting (180 last year), 17,801. Loss, 133.

BENEVOLENT CONTRIBUTIONS: 171 churches reporting (167 last year), Foreign, $12,439; Education, $1,966; Church Building, $2,001; Home, $16,659; A. M. A. $5,542; Sunday School, $1,742; Ministerial Aid, $1,644; Other, $17,522; Total, $59,515; Increase, $2,941.

BENEVOLENT LEGACIES: $58,514.

HOME EXPENDITURES: 167 churches reporting (169 last year), $216,076; Decrease, $145,463.

ORGANIZATION: Nine Associations of Ministers, and eight Conferences of Churches, united in a GENERAL ASSOCIATION, with six Presbyterian churches (not mentioned above). Berlin, Chatham, Gorham, Randolph, and Shelburne are associated with Maine.

NEW JERSEY.

CHURCHES.		CLERKS.	MINISTERS.			MEMBERS.				ADMITTED.			REMOVED.				BAPT.	
City or Town.	Org.	Name.	Name.	Ord.	C'd.	Ma.	Fe.	To.	Ab.	C.	L.	To.	Di.	L.	De.	To.	Ad.	Inf.
Bound Brook,	1840	Peter V. Bergen,	John O. Jones, *p.*	'96	'96	96	152	248	15	4	2	6	3	4	26	33	3	1
Cedar Grove,	1888	G. W. Wettyen, Montclair,	Benj. F. Bradford, *p. c.*	'45	'89	31	41	72	4	1	0	1	0	3	0	3	1	6
Chatham,	1873		William F. Cooley, *p. c.*	'84	'92	14	26	40	10	0	0	0	1	3	0	4	0	2
Chester,	1740	Dea. Stephen H. Leek,				80	216	296	80	73	5	78	6	2	0	8	43	4
Closter,	1877	Mrs. I. H. Demarest,	Charles A. S. Dwight, *p. c.*	'84	'93	18	36	54	10	2	3	5	0	2	0	2	1	5
Coytesville, **Fort Lee,**	1888	Charles Scott,				14	17	31	9	0	0	0	0	0	0	0	0	5
Dover,	1894	Emil Stenman,	Ludwig Akeson, *p.*	'95	'96	27	27	54	12	31	27	58	0	3	1	4	0	9
East Orange, 1st,	1867	J. Newton Morehouse,	Charles H. Everest, *p.*	'61	'90	132	238	370	26	11	25	36	2	18	1	21	3	2
" Trinity,	1870	Dea. Robt. D. Weekes,	Fritz W. Baldwin, *p. c.*	'82	'89	46	127	173	14	4	6	10	1	5	2	8	1	3
" *Swedish,*	1893	Abraham Nelson,	Andrew P. Nelson, *p. c.*	'94	'93	9	44	53	5	19	0	19	0	10	3	13	0	0
Elizabeth,	1866	W. T. Franklin,	Charles C. Clark, *p. c.*	'94	'94	30	80	110	3	5	0	5	0	5	0	5	1	6
Glen Ridge,	1888	Nelson M. Chitterling,	Frank J. Goodwin, *p. c.*	'88	'88	49	88	137	0	2	4	6	0	1	0	1	0	0
Guttenberg,	1888		[William S. Clark, *Bapt.*]	'93	'95	17	37	54	0	1	0	1	2	8	1	11	0	7
Haworth,	1894	Dr. J. E. Giles,	William Walton,	'77	'93	14	15	29	2	0	6	6	0	0	0	0	0	2
Hoboken,	1890	Carl Mitzem,	Andreas C. Tychsen, *p. c.*	'93	'92	12	11	23	0	5	0	5	0	3	6	9	0	42
Jersey City, 1st,	1858	George H. Ware,	John L. Scudder, *p. c. a*	'77	'86	248	465	713	79	16	8	24	7	23	43	73	5	12
" Waverly,	1883	Dea S. V. Billings,	John C. Emery, *p. c.*	'72	'92	47	86	133	28	7	1	8	1	14	0	15	5	7
Montclair, 1st,	1870	Thos. H. Bouden,	Amory H. Bradford, *p. c.*	'70	'70	300	483	783	90	29	13	42	7	10	0	17	9	12
" **Upper,**	1882	Leslie L. Howe,	Howard S. Bliss, *p. c.*	'90	'94	63	87	150	23	4	17	21	4	3	0	7	2	9
Morristown,	1880	J. C. Armstrong,	William T. Pannell, *p. c.*	'91	'91	55	91	146	15	12	10	22	4	3	30	37	2	8
Newark, 1st,	1851	S. Haulenbeck,	L. W. Hainer, *p.*	'80	'88	112	211	323	30	14	18	32	3	10	0	13	5	10
" Belleville av.,	1868	W. G. Hillman,	Samuel L. Loomis, *p. c.*	'80	'90	105	219	324		12	5	17	4	4	11	19	4	3
" Bethlehem,	1886	M. N. Rodgers,	Charles H. Dickerson, *p.*	'93	'92	30	46	76	1	5	0	5	0	0	0	0	0	5
Nutley,	1894	Fred. N. Clements,	James A. Fairley, *p. c.*	'94	'94	29	38	67	0	10	15	25	0	0	0	0	3	1
Orange,	1860	R. H. Thayer, **S. O.,**	Charles A. Savage, *p. c.*	'80	'90	99	192	291	48	8	10	18	5	6	1	12	1	8
Park Ridge,	1875	F. C. Ackerman, Montvale	Charles Helliwell, *p. c.*	'90	'90	24	23	47	6	4	6	10	1	2	0	3	0	4
Passaic,	1885	W. W. Neill,	William I. Sweet, *p.*	'87	'92	39	89	128	0	19	10	29	2	2	0	4	10	8
Paterson,	1853	James M. Chase,	Thos. G. Shearman, jr., *p.*	'94	'95	52	130	182	13	4	6	10	2	7	8	17	0	1
Perth Amboy,	1891	Carl Bjurberg,	C. O. Sjoberg, *p.*	'96	'96	11	12	23	0	0	1	1	0	6	3	9	3	0
Plainfield,	1879	Jos. H. Robinson,	Charles L. Goodrich, *p. c.*	'84	'84	88	155	243	24	4	4	8	3	6	0	9	1	3
Richland,	1889	Henry B. Thomas,				7	11	18	2	0	1	1	0	0	0	0	0	0
Short Hills,	1890	Rev. A. B. Rich,				4	12	16	13	0	0	0	0	0	0	0	0	0
Vineland,	1871	Orville Mason,	Charles F. Wood, *p.*	'87	'92	30	58	88	13	5	3	8	3	5	0	8	3	1
Warrenville,	1871	Dea. Theodore Brogly,	George Bowers, *p. c.*	'72	'94	37	49	86	12	7	1	8	0	1	0	1	0	10
Westfield,	1880	Dea. John L. Clayton,	Henry Ketcham, *p. c.*	'73	'95	59	107	166	14	9	13	22	0	3	0	3	5	5
Woodbridge,	1874	John Lockwood,	Thomas C. Miller, *p. c.*	'89	'94	54	100	154	34	1	3	4	1	1	0	2	0	2
			Total:			2082	3819	5901	635	328	223	551	62	173	136	371	111	203

a J. Lester Wells, assistant p., '74, '91.

SUNDAY SCHOOLS AND BENEVOLENCE.

CHURCHES.	SUNDAY SCHOOL.				Y.P.S.	BENEVOLENCE.									Legacies.	Home Exp.
Place.	Superintendent.	Mem.	Av.	Fam.	Members.	Foreign.	Ed'n.	Ch. B'd'g.	Home M.	A. M. A.	S. S.	Min. Aid.	Other.	TOTAL.		
Bound Brook,	Ransom Lamb,	149	94	90	85	$200	$36	$50	$230	$73	$ 0	$45	$39	$673	$ 0	$2,286
Cedar Grove,	Herbert Jacobus,	97	58	45	37	3	0	0	30	0	0	0	28	61	0	850
Chatham,	Stanley S. Covert,	70	45	35	0	39	0	9	163	15	8	0	10	244	60	1,133
Chester,	Albert Ammerman,	140	80	155	78	0	0	0	0	0	0	0	0	0	0	1,359
Closter,	John H. Serviss,	51	40	38	16	32	7	7	20	5	5	0	6	82	0	1,256
Coytesville,	Robert W. Morrison,	80	43	32	0	0	0	10	0	0	0	0	0	10	0	380
Dover,	Sven Martinson,	40	33	40	0	66	0	0	24	0	0	0	0	90	0	625
East Orange, 1st,	Charles B. Clark,	363	228	120	49	162	25	29	67	54	0	0	434	771	0	7,244
" Trinity,	Rev. F. W. Baldwin,	96	80	87	30	433	43	77	699	194	0	77	643	2,166	0	7,378
" *Swed.*,		0	0	10	25	30	0	0	13	0	0	0	25	68	0	4,000
Elizabeth,	George W. Smith,	185	120	70	87	35	0	15	0	35	0	0	0	85	0	1,723
Glen Ridge,	George A. Zabriskie,	127	90	90	35	609	21	20	513	110	25	0	569	1,867	0	5,000
Guttenberg,	William S. Clark,	84	40	54	15	0	0	0	0	0	0	0	0	0	0	125
Haworth,	Albert B. Taylor,	50	34	18	0	0	0	0	0	0	0	0	0	0	0	525
Hoboken,	Rev. A. C. Tychsen,	63	40	70	0	0	0	0	0	0	0	0	10	10	0	319
Jersey City, 1st,	William Jay Hunt,	619	325	350	165	89	0	17	82	44	20	0	90	342	100	6,946
" Waverly,	Harry E. Towar,	396	203	275	99	8	0	0	30	5	0	0	10	53	0	2,155
Montclair, 1st,	Charles S. Olcott,	579	275	400	153	1,206	329	150	2,990	670	319	15	11,703	17,382	0	13,553
" Upper,	Franklin W. Dorman,	250	170	110	122	445	30	60	536	286	36	100	145	1,638	0	3,748
Morristown,	Rev. Wm. T. Pannell,	190	113	110	89	3	0	0	9	0	9	0	41	62	0	1,885
Newark, 1st,	W. H. Marcell, Lyons Farms,	350	181	300	229	0	11	31	39	34	16	0	50	181	0	3,959
" Belleville av.	Horace G. Shaw,	247	130	195	109	341	21	21	218	165	4	0	12	782	0	4,609
" Bethlehem,	Rev. C. H. Dickerson,	45	30	40	20	0	0	0	0	0	0	0	0	0	0	500
Nutley,	John T. Malmar,	95	55	30	30	24	0	0	0	24	0	0	0	48	0	1,028
Orange,	S. A. Condict,	252	121	125	130	800	81	82	977	66	43	21	455	2,525	0	6,000
Park Ridge,	James Leach,	96	72	60	0	0	0	0	8	0	7	0	75	90	0	1,500
Passaic,	R. H. Kingsbury,	120	85	150	58	85	25	15	30	28	0	0	140	323	0	2,500
Paterson,	Merwin B. Jones,	241	145	123	56	75	0	36	223	13	31	0	107	485	0	2,412
Perth Amboy,		0	0	8	0	0	0	6	17	0	0	0	0	23	186	261
Plainfield,	Charles E. Boss,	176	100	100	68	426	0	0	395	64	0	0	325	1,210	0	3,000
Richland,	Henry B. Thomas,	27	22	11	0	0	0	0	0	0	0	0	0	0	0	50
Short Hills,		0	0	2	0	0	0	0	0	0	0	0	0	0	0	0
Vineland,	Roscoe E. Williams,	94	65	56	33	21	0	87	100	28	0	0	8	244	0	1,283
Warrenville,	Theodore Brogley,	35	30	25	10	0	0	0	9	0	0	0	10	19	0	300
Westfield,	Edward N. Brown,	136	69	85	35	924	112	195	564	265	27	0	114	2,201	0	2,936
Woodbridge,	D. S. Voorhees,	124	95	70	86	76	36	22	77	59	0	0	93	363	0	1,690
	Total:	5,667	3,311	3,579	1,949	6,132	777	939	8,063	2,237	550	258	15,142	34,098	346	94,518

Church, *added*,—Dover. Gain in church members, 180; loss in Sunday schools, 199; in benevolent contributions, $2,733; increase in home expenditures, $3,532. Organization: THE CONGREGATIONAL ASSOCIATION OF NEW JERSEY, with which are associated the churches in Maryland, Virginia and District of Columbia, and 7 in Pennsylvania.

NEW YORK.

CHURCHES.		CLERKS.	MINISTERS.			MEMBERS.				ADMITTED.			REMOVED.				BAPT.	
City or Town.	Org.	Name.	Name.	Ord.	C'd.	Ma.	Fe.	To.	Ab.	C.	L.	To.	Di.	L.	Dc.	To.	Ad.	Inf.
Albany, 1st,	1850	David A. Thompson,	J. Brainerd Thrall, *p.*	'78	'94	94	208	302		1	6	7	7	10	0	17		6
" Clinton av.,	1887		Francis A. Strough, *p.*	'91	'94	37	116	153	18	8	1	19	2		3	6	2	3
Altmar,	1852	C. L. Curtis,	Chas. W. Fifield, *p.*	'74	'93	7	17	24	8	0	1	1	0		0	1	0	0
Angola,	1863	Dea. R. U. Blackney,	J. Horace Mallows, *p.*	'84	'90	36	84	120	24	0	3	3	4	0	0	4	2	2
Antwerp,	1819	A. Chapin,	Duncan McGregor, *p.*	'72	'89	40	102	142	16	2	2	4	4	3	0	7		1
Aquebogue,	1750	George B. Terry,	[C. A. Stonelake, *Pres.*]	'86	'86	82	115	197	14	16	1	17		8	0	9	6	0
Arcade,	1813	Mrs. M. T. Hitchcock,				8	30	38	2	2	1	3	1	6	0	7	2	0
Ashville,	1820	Eben L. Kelso,	John H. Barnett, *p.*	'83	'94	21	26	47	3	0		1	2	2	1	5		
Baiting Hollow,	1791	H. R. Talmage,	Charles W. Dickinson, *p.*	'87	'91	44	63	107	16	2	2	4	2	5	5	12	2	6
Bangor,	1826	William Hinman,	Ralza E. Andrew, *p.*	'84	'94	35	95	130	12	5		6	1	2	0	3	5	0
Barryville,	1836	William Hickok,	Joel F. Whitney, *p.*	'71	'96	9	28	37	3	2	0	2	2	2	0	4		
Bay Shore,	1860	E. A. Pitt,	Charles E. Granger, *p. c.*	'95	'95	59	90	149	21	12	4	16	3	3	1	7	7	7
Berkshire,	1833	Stephen Ball,	Joel J. Hough, *p.*	'64	'85	54	136	190	37	3	0	3	3	1	2	6	2	0
Bethany Marcy,	1840	R. Price Jones,				8	13	21	2	2	0	2	0	2	0	2		
Bethel, Alder Creek,	1842	Katie E. Edwards,	Edward Davies, *p.*	'53	81	26	38	64	3	0		1	0	1	0	1	0	0
Binghamton, 1st,	1836	John Manier,	Willard B. Thorp, *p. c.*	'91	'91	198	460	658	90	12	13	25	6	14	0	20	9	7
" Plymouth,	1890	Henry H. Cole,	William H. Kephart, *p. c.*	'90	'89	120	240	360	60	40	17	57	3	8	11	22	23	9
Black Creek,	1822	Mrs. Myrta Case,	[Cranfield T. Cooley, *Lic.*]		'93	22	44	66	8	9	0	9	4	1	0	5	6	0
Blooming Grove,	1758	Henry Brewster,	Warren Hathaway, *p.*	'54	'66	63	123	186	18	9	2	11		2	0	3	6	
Brandon, Skerry,	1892	Mrs. M. Lane,	Ralza E. Andrew, *p.*	'84	'94	17	30	47	2	18		19	1	0	0	1	10	
Bridgewater,	1798	Wm. H. Brown,	Nathan S. Allen, *p.*	'95	'95	24	47	71	20	2	5	7	1	1	0	2	2	0
Bristol,	1799	H. W. Sears,	George A. Chatfield, *p.*	'95	'94	19	49	68	6	18	2	20	0	0	0	0	12	0
Brooklyn, Ch. of Pilgrims,	1844	F. G. Colton,	Richard S. Storrs, *p. c.a*	'45	'46	372	694	1,066	228	34	13	47	7	10	12	39	5	39
" Plymouth,	1847	Arthur S. Ives,	Lyman Abbott, *p. c.*	'60	'88	547	1,236	1,783	300	38	14	52	11	40	6	57	10	
" Clinton av.,	1847	J. H. Oliphant,	Thomas B. McLeod, *p. c.b*	'73	'79	311	676	987		27	30	57	20	21	6	47		12
" South,	1851	Wm. P. Ritchey,	Albert J. Lyman, *p. c.*	'70	'74	312	644	956	150	40	22	62	15	23	2	40	6	8
" Central,	1854	D. C. Tiebout,	Adolphus J. F. Behrends, *p. c.*	'65	83	736	1,359	2,095		64	54	118	27	46	2	75	18	54
" New England,	1851	John Rayher,				10	236	346	10	24	17	41	6	13	10	29	12	15
" Puritan,	1864	Henry C. Goll,	John C. Wilson,	'88	'96	108	280	388	14	18	2	20	3	54	16	73		5
" Rochester av.,	1866	George H. Hayman,	Albert F. Newton, *p. c.*	'77	'92	99	215	314	28	35	23	58	4	23	0	27	7	23
" Park,	1868	LeGrand Van Valkenburgh,	Robert C. Hallock, *p. c.*	'85	'93	59	143	202		8	13	21	8	15	43	66	2	5
" Rockaway av.,	1869	Harry McMullen,				10	15	25		0	0	0	1	10	0	11	0	5
" Lee av.,	1872	John T. Walker,	John Brittan Clark, *p. c.*	'89	'91	83	272	355	9	35	8	43	1	4	0	5	7	6
" Nazarene,	1873	Ch. L. L. Williams,	Alexander J. Henry, *p.*	'78	'88	30	70	100	24	10	0	10	0	0	6	6	0	5
" Tompkins av.,	1875	C. Zabriskie,	Robert R. Meredith, *p. c.c*	'63	'87	812	1,424	2,236		103	98	201	20	55	8	83	32	47
" East,	1877	Robert G. Black,				40	92	132	4	5	9	14	1	25	39	65	2	5
" Lewis av.,	1882	John J. Wells,	Robert J. Kent, *p. c.*	'81	'88	275	577	852	5	35	52	87	7	32	14	53	11	8
" *Swed.*, Evan.,	1883																	
" Beecher Mem'l,	1888	Harry A. Mackrow,	D. Butler Pratt, *p. c.*	'89		66	156	222	19	14	15	29	2	7	8	27	2	32
" Bushwick av.,	1891	Amzi T. Rogers,	Charles W. King, *p. c.*	'82	'93	66	155	221	21	7	33	40	6	8	1	15	0	19

a Edwin H. Byington, asst. p., '87, '91. *b* Samuel W. King, asst. p., '89, 95. *c* Herman J. Wells, asst., p. '90, '95.

SUNDAY SCHOOLS AND BENEVOLENCE.

CHURCHES.	SUNDAY SCHOOL.				Y.P.S.	BENEVOLENCE.									Legacies.	Home Exp.
Place.	Superintendent.	Mem.	Av.	Fam.	Members.	Foreign.	Ed'n.	Ch. B'd'g.	Home M.	A. M. A.	S. S.	Min. Aid.	Other.	TOTAL.		
Albany, 1st,	Harlan P. French,	191	160	175	49	$361	$48	$35	$403	$92	$40	$15	$210	$1,204	$ 0	$4,370
" Clinton av.,	Prof. S. G. Jeffrey,	159	125	130	40	12		6	51		5			74	0	3,000
Altmar,	Rev. C. W. Fifield,	51	30	15							2		92	94	0	50
Angola,	Henry D. Beardsley,	161	80	50	50	44		16	14	30				104	0	1,077
Antwerp,	Cassius Marsh,	113	66	150	51	87			72	18			7	184	0	1,338
Aquebogue,	DeForest Wells, **Riverhead,**	140	80	65	76	62		11	28	94	9	8	10	222	0	1,037
Arcade,	Luman A. Davis,	81	45	65	15	6	3	3	6	4	4	4	10	40	0	630
Ashville,	John Armsby,	77	40		33				10	2	6		4	22	0	325
Baiting Hollow,	L. B. Young, **Riverhead,**	139	54		46								102	102	0	620
Bangor,	William Hinman,	118	70	150	21			10	32	2				44	0	825
Barryville,				80			2	2	5	2	2			13	0	135
Bay Shore,	Everett Downer,	170	94	90	35										0	2,500
Berkshire	Arthur E. Smith,	176	95	90	45	210	11		105	68	10	12	86	502	0	1,500
Bethany,	R. Price Jones,	37	20												0	112
Bethel,				23												
Binghamton, 1st,	Julius E. Rogers,	614	250	360	60	357			889			24	512	1,782	0	5,492
" Plym.,	Robert G. Heroy,	342	198	225	50										0	4,000
Black Creek,	Mrs. C. N. Bell,	71	40	38	32	13	2	2	21	6	2	1		47	0	480
Blooming Grove,	Marcus Sears,	45	23	100	17	12	0	0	20	105	0	0	30	167	0	1,529
Brandon,	H. J. Davis,	100	61	35	49				6					6	0	
Bridgewater,	John C. Jones,	132	47	35	30	29			20		7		5	61	65	710
Bristol,	Mrs. F. M. Pierce,	72	37	50	45				10	4				14	0	600
Brooklyn, Pilg'm	C. A. Hull,	1,219	766	650	110	5,895	716	1,191	3,755	1,084	443	0	7,965	21,049	0	26,507
" Plymouth,	Thomas G. Shearman,	1,955	1,300		130	355		400	498	204	97	74	11,633	13,261	0	20,000
" Clinton av.,	J. F. Talmadge,	1,122	745		70	3,500	0	600	2,886	500	0	0	0	7,486	0	
" South,	Chas. M. Catlin,	533	357	400	110	468			552	289			1,223	2,532	0	
" Central,	Geo. A. Bell,	1,141	916	1,200	200	3,817		404	5,133	735	6,250		2,415	18,754	0	25,000
" New England	J. B. Homan,	409	290	200	80	241		26	66	103			450	886	0	17,060
" Puritan,	S. W. Hurley,	426	287		64	121	56	84	271	55	566	116	160	1,429	0	5,235
" Rochester av.,	John F. Hill,	552	290	350	35	24	18	4	61	7			61	175	0	3,000
" Park,	A. C. Squier,	360	225		65	32			48	22			45	147	0	9,229
" Rockaway av.	Halsey K. Carpenter,	193	120		30			9						9	0	
" Lee av.,	H. A. Powell,	706	390	400	55	172			259				376	807	0	8,951
" Nazarene,	W. R. Lawton,	84	52	30	48				2					2	0	1,180
" Tompkins av.,	A. A. Webster,	3,384	2,420	1,246	720	4,726	1,002	1,181	12,652	1,723	1,209	681	15,680	38,854	0	25,850
" East,	Charles G. Smith,	279	120	47	39	78		8	60	9			112	267	0	3,837
" Lewis av ,	Fred O. Yard,	850	561	500	98	425	21	449	126	332	22		659	2,034	0	21,769
" *Swedish*, Evan																
" Beecher M'l,	Philip Evans,	563	400	250	111	53		11	72	20			141	297	0	2,657
" Bushwick av.	James C. Doty,	347	270		56			11	41		10		33	95	0	6,994

CHURCHES.		CLERKS.	MINISTERS.			MEMBERS.				ADMITTED.			REMOVED.				BAPT.	
City or Town.	Org.	Name.	Name.	Ord.	C'd.	Ma.	Fe.	To.	Ab.	C.	L.	To.	Di.	L.	Dc.	To.	Ad.	Inf.
Brooklyn, Patchen av.,	1894																	
" Hills,	1894	John A. Byram,	Thomas H. Griffith, *p.*	'74	'96	11	16	27	2	1	0	1	0	2	3	5	0	4
Brookton,	1868																	
Buffalo, 1st,	1880	Walter H. Johnson,	Frank S. Fitch, *p. c.*	'73	'83	176	313	489	35	31	42	73	3	12	1	16	0	7
" Pilgrim,	1886	Cyrus W. Hoyt,	John L. Franklin, *p. c.*	'82	'88	56	96	152	27	5	1	6	1	3	0	4	4	0
" People's,	1890	William A. Brack,	Harry D. Sheldon, *p. c.*	'90	'90	77	128	205	14	11	9	20	1	9	0	10	0	8
" Fitch Memorial,	1894	J. A. Kilner,	Lewis G. Rogers, *p.*	'87	'94	8	14	22		13	9	22	0	5	0	5	3	2
" PlymouthChapel,	1895	H. A. Plumley,	Albert L. Grein, *assoc. p. c.*	'94	'94	26	50	76	6	21	14	35	0	0	0	0	10	12
Burrville, Watertown,	1834	Mrs. L. T. Sawyer,	John Kincaid, *p.*	'93	'95	2	4	6	1	0	0	0	0	0	0	0	0	0
Cambria,	1819	Lewis Rhodes,	David T. Williams, *p.*	'77	'88	55	74	129	18	0	4	4	1	1	0	2	0	0
Cambridge,	1883	W. P. Robertson,	Percival F. Marston, *p. c.*	'94	'94	39	96	135	14	12	3	15	2	4	0	6	7	3
Camden,	1798	G. W. Young,	Edward Evans, *p. c.*	'75	'95	73	187	260	20	3	1	4	7	8	0	15	4	2
Canaan Four Corners,	1772																	
Canandaigua,	1799	Edward O. Smith,	Charles H. Dickinson, *p.c.*	'85	'94	90	323	413	30	5	4	9	4	2	0	6	3	11
Canarsie,	1887	Edward Johnson,				10	8	18										
Candor,	1808	Hiram Henderson,	Ferdin'd W. Dickinson, *p.*	'68	'95	63	129	192	0	9	8	17	3	4		8	6	1
Carthage,	1808	Wm. J. Thompson,	Jesse B. Felt, *p.*	'92	'93	47	103	150	14	28	3	31	2	2	0	4	14	7
Centre Lisle,	1830	J. W. Livermore,	Benjamin C. Wood, *p. c.*	'94	'94	13	34	47	13	0	0	0	1	1	0	2	0	0
Champion,	1801																	
Chenango Forks,	1821	L. B. Sherwood,	A. F. Eldridge, *p.*	'91	'95	18	72	90	21	7	5	12	3	0	0	3	5	1
Churchville,	1852	A. S. Stone,	[J. A. Henderson, *Pres.*]	'88	'92	81	147	228	52	7	0	7	1	3	0	4	1	3
Clayton,	1890	G. M. McCombs, M. D.	Gilbert A. Shaw, *p. c.*	'94	'94	47	71	118	8	23	16	39	1	3	0	4	14	7
Columbus,	1806	Dea. C. D. Campbell,				15	22	37	4	5	0	5	1	0	0	1	4	0
Conewango Valley,	1894	Frank Day,	Louis M. Lawrence, *p.*	'94	'95	3	4	7										
Coney Island,	1866																	
Copenhagen,	1868	Victor H. Cook,	Joseph K. Griffith, *p.*	'73	'90	28	60	88	9	4	2	6	1	0	2	3	1	0
Corning,	1890	Mrs. E. C. Fuller,	Nathan E. Fuller, *p.*	'89	'90	78	140	218	10	28	8	36	2	2	4	8	21	8
Cortland,	1881	Col. Frank Place,	Wm. H. Pound, *p. c.*	'88	'92	151	369	520		11	12	23	7	23	3	33	7	4
Coventryville,	1807	A. B. Minor,				43	54	97	6	6	1	7	0	2	3	5	4	2
Crary's Mills,	1824	B. F. Cleflen,				20	33	53	15	0	0	0	1	2	0	3	0	0
Crown Point, 1st,	1804	Dea. Samuel Buck,	James Deane, *p.*	'66	'83	43	104	147	18	0	1	1	1	4	0	5	0	9
" 2d, Ironville,	1846		[C. S. Manning, *Wes. Meth.*]		'95	12	22	34	8	0	0	0	1	2	0	3		
Danby,	1807	Levi H. Hollister,	B. Frank Tobey, *p.*	'88	'94	26	71	97	13	9	2	11	3	2	0	5	8	0
Deansboro,	1853	Edward B. Barker,	Clarence W. Mason, *p. c.*	'95	'95	20	56	76	5	0	0	0	3	5	0	8	0	0
Deerfield,	1832	Ellis R. Roberts,	[John R. Lewis, *Lic.*]		'96	8	8	16		0	0	0	0	4	0	4	0	1
Deer River,	1826	Mrs. C. E. Dunaway,				11	23	34	11	1	9	10	1	1	1	3	1	
DeKalb,	1880																	
DePeyster,	1828	N. E. Griffin,	Grant Van Blarcom,	'90	'96	18	42	60	3	5	0	5	1	3	0	4	0	1
Dunton,	1895	William Brooks,	[E. E. Stewart, *Lay.*]		'95	15	25	40		28	16	44	0	4	0	4	2	12
East Ashford,	1854	J. S. Aldrich,	Abraham B. Sherk, *p.*	'61	'93	13	26	39	0		2	3	1	1	0	2	0	0

CHURCHES.	SUNDAY SCHOOL.				Y.P.S.	BENEVOLENCE.									Legacies.	Home Exp.
Place.	Superintendent.	Mem.	Av.	Fam.	Members.	Foreign.	Ed'n.	Ch. B'd'g.	Home M.	A. M. A.	S. S.	Min. Aid.	Other.	TOTAL.		
Brooklyn, P'n av.																
" Hills,	Rev. T. H. Griffith,	139	80	45											0	384
Brookton.																
Buffalo, 1st,	John J. McWilliams,	474	297	304	137	1,218	372	55	2,103	269			1,450	5,467	0	6,682
" Pilgrim,	P. N. Haskell,	151	82	60	36	18			4				10	32	0	1,900
" People's,	William H. Keeler,	331	205	65	74	194	16		187	22			38	457	0	2,893
" Fitch Mem'l,	G. Wagstaff,	157	110	18		5			9					14	0	380
" Plym. Chapel	Franklin Selleck,	409	301		54	10			10				13	33	0	748
Burrville,	W. O. Tolman,	36	20	20					15					15	0	170
Cambria,	Wilson A. Rhodes,	121	63	70	35	11	2	3	15	9		3		43	0	970
Cambridge,	John L. Pratt, Jr.,	70	50	77	55	22			13					35	0	1,250
Camden,	Edward Evans,	218	77	135	65	37								37	0	1,450
Canaan Fo'r Cor.																
Canandaigua,	Frank H. Wisewell,	266	169	245	95	482	82	25	906	149	77	3	368	2,092	0	4,609
Canarsie,	Jeremiah Holmes,	74	50													
Candor,	A. F. Stowell,	229	96	50	39	40		14	140	9	7	13		223	0	1,100
Carthage,	Seward W. Merrill,	153	102	79	40	32	5		47	16				100	0	1,262
Centre Lisle,	P. N. Sanford,	82	50	42											0	300
Champion.																
Chenango Forks,	E. B. Whitney,	54	40	90		4		1	5					10	0	
Churchville,	G. Ellsworth Savage,	209	180	135	152	25		16	51	19		28	189	328	0	1,735
Clayton,	Mrs. Annette McCombs,	75	52	79	32	10			29					39	0	1,200
Columbus,	Austin Barrows,	42	28	40	20	12			26					38	0	950
Conewango Val.																
Coney Island.																
Copenhagen,	E. R. Austin,	104	51	75	35	27			20				150	197	0	1,200
Corning,	Menzo Hosier,	450	219	300	75	34		11	65	5			63	178	0	1,500
Cortland,	F. J. Doubleday,	573	316	200	85	106	30	26	100	31	57		110	460	0	2,765
Coventryville,	Robert P. Bulkley,	160	60	55	50	14	11		30			5	22	82	0	471
Crary's Mills,	B. F. Cleflen,	63	28		61											
Crown Point, 1st,	Dea. Z. K. Townsend,	152	90	120	50	8			31	19	18	2	40	118	0	1,200
" 2d, Ironville,	E. W. DeLong,	50	36	25					7		5			12	0	300
Danby,	William H. Baker,	96	50	90					9			16	4	29		667
Deansboro,	Seward Miller,	144	69	70	55										30	
Deerfield,	Martin M. Gartom,	33	25													
Deer River,	T. A. Jones,	70	47	50	41											150
DeKalb.																
DePeyster,	F. B. Rickett,	60	36	55	40	6		4	9	3	5			27	0	
Dunton,	E. E. Stewart,	140	95	25				5	5	5				15	0	300
East Ashford,	Mrs. Alfred Fuller,	65	42	37	30				5					5	0	500

CHURCHES.		CLERKS.	MINISTERS.			MEMBERS.				ADMITTED.			REMOVED.				BAPT.	
City or Town.	Org.	Name.	Name.	Ord.	C'd.	Ma.	Fe.	To.	Ab.	C.	L.	To.	Di.	L.	Dc.	To.	Ad.	Inf.
East Buffalo, **Sloan,**	1891	Sydney James Hall,	Lewis G. Rogers, *p.*	'87	'92	17	24	41	14	6	1	7	0	1	0	1	5	0
East Pharsalia,	1850	H. J. Felton,	[Albert Clark, *Meth.*]		'95	21	41	62	20	0	0	0	1	7	0	8	0	0
East Rockaway,	1885	Thaddeus S. Wells,	Thos. S. Braithwaite, *p. c.*	'90	'90	29	44	73	8	5	8	13	1	3	0	4	5	15
Eaton,	1831	Jonas White,	Samuel Miller, *p.*	'64	'95	36	78	114	30	5	2	7	3	1	0	4	5	6
Elbridge,	1822	W. C. Ranney,				29	71	100	21	15	4	19	1	4	0	5	0	0
Eldred,	1799	Wm. H. Kyte,	Joel F. Whitney, *p.*	'71	'96	23	44	67	28	4	0	4	0	3	0	3	3	2
Elizabethtown,	1821	Schuyler F. Herron,	Azel W. Wild, *p. c.*	'64	'90	20	51	71	13	4	3	7	1	4	0	5	1	1
Ellington,	1828	C. H. Rice,	Joel F. Whitney, *p.*	'71	'96	28	67	95	14	7	3	10	1	1	0	2	5	0
Elmira, Park,	1846		Thomas K. Beecher, *p.*	'52	'54													
" St. Luke's,	1890	David T. McKean,	Henry A. Ottman, *p.*	'69	'90	33	59	92	10	14	1	15	0	2	0	2	14	1
Evans,	1818	Miss E. L. Camp,	J. Horace Mallows, *p.*	'86	'94	18	37	55	6	1	2	3	1	0	0	1	0	0
Fairport,	1824	H. A. Howard,	Charles E. Reeves, *p. c.*	'95	'95	64	149	213	0	3	3	6	3	8	0	11	2	1
Farmingville, **Holtsville,**	1858	Franklin J. Terry,	John J. Bond, *p.*	'75	'95	7	14	21	7	0	0	0	1	0	0	1	0	0
Floyd, **Camroden,**	1839																	
Flushing,	1851	James W. Treadwell,	J. Abbott French, *p. c.*	'67	'81	72	141	213	31	7	4	11	2	2	0	4	1	10
Franklin,	1792	George Stilson,	John Marsland, *p.*	'77	'94	101	195	296	43	14	9	23	5	0	0	5	12	3
Friendship,	1835	M. J. Witter,				29	55	84	15	0	2	2	1	3	0	4	0	0
Gaines,	1864	Mrs. E. G. Beckwith,	Charles C. Johnson, *p.*	'69	'96	40	87	127	18	19	1	20	2	3	0	5	14	2
Gainesville,	1815	Miss H. L. Ensign,	Emory L. Evans, *p.*	'93	'95	8	26	34	1	4	3	7	1	0	0	1	4	0
Gasport,	1817	Geo. L. Kayner,	Seymour C. Ferris, *p.*	'95	'94	28	70	98	24	27	3	30	6	13	0	19	25	0
Gloversville,	1852	David H. Tarr,	William E. Park, *p. c.*	'67	'76	164	328	492	28	34	17	51	5	2	0	7	17	10
Grand Island,	1892	Miss Matilda Pudvin,	[Harry A. Depfer,]	'94	'94	17	39	56	3	9	1	10	1	0	0	1	13	5
Granville,	1875	Morris R. Roberts,				61	95	156		6	14	20	2	8	0	10	0	0
Greenbush, **Albany,**	1879	Mrs. B. F. Van Hoesen,	Chas. W. Hardendorf, *p. c.*	'90	'93	42	116	158	4	11	2	13	2	11	22	35	2	10
Greene,	1811	Edward L. McKenzie,	John W. Keeler, *p.*	'85	'95	37	107	144	4	10	6	16	6	6	0	12	10	0
Griffin's Mills,	1810	J. E. Dow,	F. A. Kimberly, *p.*	'95	'93	12	28	40	5	3	3	6	2	2	0	4	2	1
Groton,	1849	Mrs. D. L. Bradley,	William A. Smith, *p.*	'64	'77	36	110	146	25	3	3	6	6	7	1	14	3	0
Hamilton,	1828	O. S. Campbell,	Lathrop C. Grant, *p. c.*	'95	'95	47	118	165	25	8	3	11	4	2	0	6	4	2
Hancock,	1830	E. R. Titus,	David T. Williams, *p.*	'83	'95	24	69	93	17	3	6	9	0	0	1	1	0	6
Harford,	1831	Miss Ellen Moore,				3	9	12										
Harpersfield,	1798	Geo. L. Stevens,	Joseph R. Flint, *p.*	'79	'95	8	15	23	10	0	2	2	0	0	0	0	0	0
Henrietta,	1816	Mrs. S. N. Calkins,				19	38	57	2	9	1	10	1	4	0	5	0	0
Hermon,	1863	Ferdinand Haile,				19	26	45	12	7	1	8	0	0	0	0	5	0
Holland Patent,	1842	John E. Jones,				16	24	40	0	0	3	3	1	0	1	2	0	0
Homer,	1801	Thurlow Blackman,	Frederick A. S. Storer, *p.*	'86	'95	148	305	453	19	1	8	9	6	23	0	29	0	7
Honeoye,	1854	S. Mills Day,	S. Mills Day, *p.*	'52	'62	57	113	170	27	1	1	2	3	0	0	3	0	0
Hopkinton,	1808	Chas. H. Brush,	Frederick Hassold, *p.*	'93	'94	14	48	62	16	4	1	5	2	1	0	3	2	3
Howells,	1782	Chas. W. Cairns,	George S. Hall, *p.*	'77	'96	44	55	99	25	0	0	0	1	3	0	4	0	0
Ithaca,	1873	Lincoln E. Patterson,	Wm. E. Griffis, *p. c.*	'77	'93	104	245	349	15	14	26	40	5	9	0	14	8	1
Jamesport,	1854	C. S. Tuthill,	Daniel Marvin,	'75	'96	44	93	137	27	28	5	33	1	0	0	1	13	6
Jamestown,	1816	Elliot C. Hall,	Albert L. Smalley, *p.*	'72	'96	125	292	417	50	22	8	30	1	9	0	10	15	8
Java Village,	1887	Mrs. A. B. Cutler,	Edward Roberts, *p.*	'86	'91	14	32	46	8	0	0	0	0	0	0	0	0	0

CHURCHES.	SUNDAY SCHOOL.				Y.P.S.	BENEVOLENCE.									Lega-cies.	Home Exp.
Place.	Superintendent.	Mem.	Av.	Fam.	Mem-bers.	For-eign.	Ed'n.	Ch. B'd'g.	Home M.	A. M. A.	S. S.	Min. Aid.	Other.	TOTAL.		
East Buffalo,	George Meadway,	85	48		15	5			7				2	14	0	
East Pharsalia,	Erwin Grant,	50	36		20				3					3	0	250
East Rockaway,	W. A. Simons,	157	101	52	50	25		10	25	12			30	102	0	1,700
Eaton,	Chas. E. Morton,	124	54	59	10	5			3				10	18	25	589
Elbridge,	Dea. A. B. Frazee,	218	127	32	30	31			5					36	176	1,017
Eldred,	Isaac Sergeant,	74	30	55		2		1						3	0	362
Elizabethtown,	Richard L. Hand,	m122	80	56		24			26	17			35	102	0	1,150
Ellington,	Miss J. E. Kinsman,	146	94	40	23	12			36		10	6	16	80	0	613
Elmira, Park.																
" St. Luke's,		125	100	75	45											
Evans,	W. J. Potter,	65	25	75	29	1				14	6			21	0	338
Fairport,	W. H. Dobbin,	230	127	135	50	167	61	12	210	30	4		115	599	0	1,800
Farmingville,	Hiram E. Terry,	25	15	11					4					4	0	
Floyd,																
Flushing,	J. Holly Clark,	180	115	98	95	284	0	25	177	50	5	0	252	793	0	4,175
Franklin,	J. C. Brush, jr.,	140	78	150	26	115		23	93	19	20	20	36	326	0	3,000
Friendship,	L. M. Wait,	60	40	75	30										0	500
Gaines,	William A. Lafler,	142	90	85	40	10	6		7		2	3	25	53	0	741
Gainesville,	O. L. Cotton,	80	55	65	72	7			8	6				21	0	550
Gasport,	William H. Bugbee,	127	60	100	75	15	10	3	15		5		12	60	0	850
Gloversville,	W. C. Mills,	564	216	300	51	264		54	216	50	128		288	1,000	18,700	5,027
Grand Island,	William Ryken,	136	70	40					18					18	0	900
Granville,	Richard G. Morris,	155	138													
Greenbush,	L. F. Robins,	244	180	200	43	17			28		5		68	118	0	1,555
Greene,	Erford L. Page,	152	100	90	18	38		15	103	7		11		174	0	1,198
Griffin's Mills,	A. S. Paxon,	85	53	48	44				6		2			8	0	425
Groton,	Frank J. Tanner,	199	118	150	65			25	38				40	103	0	
Hamilton,	C. E. Wickwire,	124	72	85	39	28	8	8	33	32		4	12	125	0	1,400
Hancock,	Everett Jones,	62	43	48	30	7								7	0	1,019
Harford.																
Harpersfield,	Erving McLaurie,	39	26	31												
Henrietta,	Mrs. D. G. Mason,	111	75	60	20	20	0	0	48	0	0	0	5	73	0	600
Hermon,	G. C. Leonard,	41	32	20	30										0	100
Holland Patent,	Wm. J. Jones,	30	20												0	180
Homer,	Dea. J. W. Whitney,	291	187	250		124	3	2	281	15		74		499	0	3,119
Honeoye,	R. C. Beach,	215	105	140	57	140	28	13	67	74		5	34	361	0	900
Hopkinton,	Rev. F. Hassold,	83	46	60	50			25	41	95	6		25	192	0	983
Howells,	S. Emmet Mapes,	64	46	60	14											312
Ithaca,	Henry Ward Foster,	186	98	225	56	236		41	93	79	105	41	714	1,309	0	6,555
Jamesport,	George O. Reeve,	122	65	65	76	11	7	3	14	4		4	5	48	0	600
Jamestown,	Charles M. Brown,	420	256			225		100	227	280	72		1,591	2,495	0	3,055
Java Village,	Elliott J. Barber,	57	39	40		7			8		1			16	0	

CHURCHES.		CLERKS.	MINISTERS.			MEMBERS.				ADMITTED.			REMOVED.				BAPT.	
City or Town.	Org.	Name.	Name.	Ord.	C'd.	Ma.	Fe.	To.	Ab.	C.	L.	To.	Di.	L.	De.	To.	Ad.	Inf.
Java Village,	1854	S. S. Smith.	Edward Roberts, *p.*	'86	'89	37	67	104	12	0	2	2	1	1	0	2	0	0
Keene Valley,	1872	Dea. A. C. Trumbull,	Cyrus M. Perry, *p.*	'65	'91	7	26	33	6	3	2	5	2	3	1	6	3	3
Kiantone,	1815	Lewis H. Cheney,	Bert F. Case *p.*	'94	'93	30	34	64	2	3	0	3	1	0	0	1	3	0
Lakewood,	1894	Mrs. F. A. Bentley,	John H. Barnett, *p.*	'83	'94	5	16	21	2	0	3	3	0	0	0	0	0	0
Lawrenceville,	1826																	
Lebanon,	1802	A. S. Lindsay,	Elmer K. Fisher, *p.*	'94	'95	29	62	91	11	23	0	23	2	4	0	6	23	1
Lewis,	1807	Albert H. Hinckley,	Samuel Lewis, *p.*	'92	'93	14	23	37	2	1	2	3	1	1	0	2	1	0
Lisbon,	1842	T. R. Kenyon,	Samuel R. Smiley, *p.*	'94	'94	32	70	102	20	1	0	1	1	0	0	1	0	2
Lisle,	1797	Frank P. Edmister,	Benjamin C. Wood, *p. c.*	'93	'94	18	52	70	25	1	0	1	1	2	0	3	0	1
Little Valley,	1840	S. L. Sweetland,	Emily C. Woodruff, *p.*	'93	'92	58	103	161	20	32	6	38	1	1	0	2	21	3
Lockport, 1st,	1838	Robert Garry,	John W. Bailey, *p.*	'82	'90	139	331	470	7	8	4	12	8	9	2	19	6	18
" East av.,	1890	M. L. Burrell,	William J. Tate, *p.*	'92	'96	57	112	169	19	0	3	3	2	1	0	3	1	0
Lysander,	1877	Wm. C. Van Doren,	John L. Keedy, *p. c.*	'94	'94	73	125	198	12	4	6	10	0	2	0	2	2	2
Madison,	1796	Willard T. Taylor,	Walter Mitchell, *p.*	'91	'93	50	70	120	25	11	4	15	0	3	1	4	11	2
Madrid,	1807	John A. Meeker,	George H. Hancock, *p.*	'86	'92	45	84	129	9	1	4	5	2	0	0	2	1	3
Maine,	1819	Seth Carman,	Abel S. Wood, *p.*	'67	'92	28	72	100	10	21	5	26	2	5	0	7	14	0
Mannsville,	1833	Clarence L. Beebe,	J. Frank Forsythe, *p.*	'91	'94	30	85	115	28	17	0	17	3	2	2	7	10	0
Massena,	1833	M. J. Stearns, M. D.	Sylvanus A. Worden, *p.*	'80	'91	33	78	111	13	3	7	10	5	1	2	8	0	0
Middletown, 1st,	1785	S. R. Corwin,	William A. Robinson, *p. c.*	'65	'92	143	291	434	20	14	8	22	7	5	49	61	9	18
" North st.	1889	Charles B. Wilkes,	John W. Norris, *p. c.*	'94	'94	47	104	151	40	28	5	33	1	2	0	3	12	5
Millville,	1820	Mrs. E. E. Mann,	Horace C. Keeley,	'87	'95	43	81	124	15	61	8	69	2	2	4	8	42	0
Moira,	1823	S. N. Dickenson,				11	21	32	17	0	0	0	0	0	0	0	0	0
Monsey,	1871	Cassie A. Palmer,	[Charles E. Furman,]		'95	9	24	33	12	4	0	4	0	2	1	3	4	1
Moravia,	1806	Mrs. T. T. Tuthill,	Wm. H. Hampton, *p.*	'92	'91	66	108	174	6	0	2	2	3	4	0	7	0	0
Moriah,	1808																	
Morristown, **Briar Hill,**	1850	James More,	Charles E. Green, *p.*	'91	'90	28	41	69	3	1	1	2	1	0	0	1	1	2
Morrisville,	1805	John E. Smith,				28	93	121	30	3	3	6	0	2	0	2	3	0
Mount Sinai,	1789	Samuel H. Miller,	Edwin A. Hazeltine, *p.*	'79	'86	32	92	124	25	0	0	0	4	1	0	5	0	0
Mount Vernon,	1892	F. W. Allcorn,	Lewin F. Buell, *p. c.*	'89	'92	29	55	84	6	5	20	25	0	10	1	11	2	5
Munnsville,	1828	Miss Mary C. Gaston,	[Elliot A. Tuttle, *Meth.*]	'73	'95	21	42	63	6	12	13	25	2	0	0	2	11	0
Napoli,	1821	Asher Bliss,	Mrs. Elizabeth T. Howland, *p.*	'94	'94	35	41	76	12	7	0	7	1	1	0	2	6	0
Nelson,	1850	Thomas J. Davies,	Richard Hughes, *p.*	'88	'91	64	123	187		3	3	6	1	4	4	9		5
Newark Valley,	1803	L. M. Smith,				104	205	309	70	25	5	30	4	4	6	14	14	9
Newburgh,	1889	E. V. Morrison,	E. F. Neilson, *p. c.*	'96	'96	46	76	122	12	3	2	5	2	5	0	7	1	10
New Haven,	1817	Dea. D. L. Nichols,	Samuel Johnson, *p.*	'56	'88	24	69	93	14	0	0	0	2	2	0	4	0	1
New Lebanon,	1838																	
New Village, **Lake Grove,**	1815	J. B. Gould,	John J. Bond, *p.*	'75	'95	18	22	40	8	0	3	3	1	4	0	5	0	0
New York, *Welsh,*	1825																	
" Broadway Tab.,	1840	Wm. I. Washburn,				346	487	833		6	31	37	18	47	0	65	1	5
" Forest Ave.,	1851	James W. Dikeman,	William S. Woolworth, *p.c.*	'90	'94	34	79	113	6	21	13	34	1	3	5	9	6	12
" Camp Memorial,	1859	J. H. Meyerholz,	Henry G. Miller, *p.*	'78	'94	39	33	72	8	41	2	43	0	2	3	5	14	8
" Pilgrim,	1862	Miles Roberts,	Samuel H. Virgin, *p. c.*	'68	'71	242	478	720		19	21	40	3	32	0	35	4	31

CHURCHES.	SUNDAY SCHOOL.				Y.P.S.	BENEVOLENCE.									Legacies.	Home Exp.
Place.	Superintendent.	Mem.	Av.	Fam.	Members.	Foreign.	Ed'n.	Ch. B'd'g.	Home M.	A. M. A.	S. S.	Min. Aid.	Other.	TOTAL.		
Java Village,	A. Lyford,	92	56	40	52	20			8			3	30	61	0	437
Keene Valley,	Dea. Arthur C. Trumbull,	74	44	60		6		2	8				10	26	0	934
Kiantone,	Lynn H. Spencer,	40		60	36	3	4		2	1			10	20	0	487
Lakewood,	Thomas Smith,	74	55	30	35				12					12	0	
Lawrenceville.																
Lebanon,	F. F. Hatch,	107	64	45	50					7				7	0	
Lewis,	Mrs. F. L. Miller,	133	42	40	68										0	400
Lisbon,	M. F. Stocking,	115	70	30	30				22		4			26	15	732
Lisle,	Andrew Burghardt,	75	55	75	30				2	2				4	0	800
Little Valley,	W. T. Hall,	146	80	100	50	6			9	3			14	32	0	850
Lockport, 1st,	William H. O'Keefe,	409	240	395	100	129	28	13	276	38	13	18	230	745	0	4,288
" East av.,	George B. Thompson,	245	134	110	50				24	7			235	266	0	2,788
Lysander,	Arthur J. Coles,	178	71	188	110	42	16	4	52	14	22		51	201	0	1,302
Madison,	Francis J. Rice,	95	45	50	15	31	2	7						40	0	900
Madrid,	George H. Dousey, M. D.,	181	68	98	53	15		20					15	50	0	1,025
Maine,	E. L. Vincent,	103	63	46	50	13		6	33	29	9		40	130	0	735
Mannsville,	Rev. J. F. Forsythe,	87	53	76	48	105					4			109	0	625
Massena,	Mary L. Stearns,	99	47	50	76	22			23	5		21		71	30	827
Middletown, 1st,	Francis H. McWilliams,	202	140	250	75	61	1	10	124	53	5		276	530	0	4,125
" North st.	Cyrus G. Taylor	142	100	100	50	7			30	7				44	0	
Millville,	Wm. A. Shrader,	100	44	53	36	16			3				3	22	0	616
Moira.																
Monsey,								5						5	0	71
Moravia,	John D. Bigelow,	192	90	190	64	100			236	15	30		20	401	0	3,132
Moriah.																
Morristown,	James Donald,	90	50	75	40	8			9	9			10	36	156	587
Morrisville,	John E. Smith,	118	70	90	54			18						18	0	1,200
Mount Sinai,	J. H. Hopkins,	136	80	140	71	80	23	11	55	23	16		7	215	0	1,000
Mount Vernon,	Eugene B. Fuller,	136	85	110	28	51	5	110	55	27	8	5	10	271	0	2,850
Munnsville,	Rev. E. A. Tuttle,	146	87	107	44	7	6	3	4					20	0	968
Napoli,	Bertram F. Champlin,	125	97	40	58	26		8	29	9	12	2	3	89	0	622
Nelson,	William R. Williams,	140	100	60	73				8					8	0	700
Newark Valley,	Charles Frank,	363	160	160	100	89		8	153	57		9	37	353	0	3,600
Newburgh,	William L. Morrison,	180	130	100	40	12		23						35	0	2,072
New Haven,	Chas. H. Nichols,	155	45	79	20	234	10	100	258	71	28	8	200	909	3,000	963
New Lebanon.																
New Village,	James B. Gould,	43	24	25		3			14				2	19	0	325
New York, *W'sh.*																
" Br'way Tab.,	Herbert G. Thomson,	274	179		40	4,324	1,815	1,376	8,214	2,232			7,981	25,942	0	30,182
" Forest Ave.,	William H. Price,	246	138	115	30	27	17	12	58	14			60	188	0	2,375
" Camp Mem.,	J. H. Meyerholz,	202	140	100		5		5	20				70	100	0	1,200
" Pilgrim,	J. P. Ogden, M. D.,	684	456		150	754	25	75	2,694	126	16		1,000	4,690	0	12,948

CHURCHES.		CLERKS.	MINISTERS.			MEMBERS.				ADMITTED.			REMOVED.				BAPT.	
City or Town.	Org.	Name.	Name.	Ord.	C'd.	Ma.	Fe.	To.	Ab.	C.	L.	To.	Di.	L.	De.	To.	Ad.	Inf.
New York, Bethany,	1877	August Hensel,	Frederick B. Richards, *p.*	'91	'94	70	219	289	32	38	6	44	5	2	60	67	0	17
" Central,	1881	Geo. E. Van Brunt,	William Lloyd, *p. c.*	'81	'78	178	258	436	20	6	8	14	1	8	0	9	2	12
" Trinity, **Tremont,**	1886	Chas. W. Stoughton,	Franklin Gaylord, *p. c.*	'95	'95	31	74	105	35	2	5	7	1	1	0	2	1	3
" North,	1890	James Lindsay,	William T. McElveen, *p.c.*	'90	'90	109	138	247	6	26	23	49	1	2	0	3	11	38
" Mt. Hope,	1892	Richard Horstmann,	Henry M. Brown, *p. c.*	'94	'94	10	24	34	0	1	5	6	0	0	0	0	0	3
" Bedford Park,	1894	Mrs. W. Spaulding,	Wayland Spaulding, *p.*	'84	'95	14	47	61	8	7	16	23	0	8	0	8	3	6
New York Mills,	1847	John Parry,	Rhys Gwesyn Jones, *p.*	'51	'83	32	44	76	6	2	2	4	2	1	0	3	0	1
Niagara Falls, North,	1855	Geo. H. Stevens,	Edward J. Klock, *p.*	'89	'94	34	114	148	18	14	12	26	4	3	6	13	3	9
Norfolk,	1817	Miss Eva F. Bemis,	William D. Eddy, *p.*	'90	'93	11	30	41	6	12	0	12	4	1	0	5	9	0
North Collins,	1817	H. I. Burnham,	Mrs. Ella Gurney, *p.*	'94	'95	9	27	36	2	4	8	12	1	0	0	1	2	0
North Evans,	1834	A. B. Shepard,				16	32	48	11	0	0	0	2	2	0	4	0	0
Northfield,	1816	Arthur L. White,	George M. Rees, *p.*	'83	'95	46	51	97	5	0	0	0	0	4	0	4	0	0
North Guilford,	1873	Curtis E. Winsor,	Ward T. Sutherland, *p.*	'87	'95	12	13	25	5	1	0	1	0	0	0	0	1	0
North Java,	1847	Mrs. J. L. Garrett,	Frederick E. Dark, *p.*	'95	'94	14	29	43	3	5	4	9	1	0	0	1	2	0
North Lawrence,	1887	Mrs. A. K. Rowell,				4	9	13										
North Pitcher,	1827	Katherine Neal,	David W. Bull, *p.*	'77	'95	11	23	34	7	5	2	7	1	4	0	5	5	1
Northville, **Aquebogue,**	1829	O. H. Luce,	M. H. Fishburn,	'76	'96	89	113	202	12	3	2	5	7	5	0	12		
Norwich,	1814	C. R. Johnson,	William H. Scudder, *p.*	'82	'91	208	315	523	75	22	9	31	5	13	0	18	10	2
Norwood,	1858	O. H Hale,	William D. Eddy, *p. c.*	'90	'93	44	99	143	26	3	1	4	5	6	0	11	1	3
Ogdensburgh,	1882	S. W. Leonard,	Clinton W. Wilson, *p.*	'90	'95	47	133	180	13	7	6	13	3	0	0	3		
Olean,	1889	Jules Halbran,	James H. McKee, *p.*	'85	'89	24	51	75	15	3	1	4	1	3	1	5	1	1
Oramel,	1842	Mrs. E. E. Murdough,				3	5	8	0	0	0	0	2	0	0	2		
Orient,	1735	Samuel H. Tuthill,	Jay N. Taft, *p.*	'84	'95	52	81	133	1	1	2	3	1	1	0	2	1	
Oriskany Falls,	1833																	
Orwell,	1858	Lucius H. Beadle,	Thomas T. Davies, *p.*	'87	'93	33	51	84	8	8	0	8	3	0	0	3	4	0
Osceola,	1853	Thomas Howard,				11	34	45	10	1	0	1	5	7	0	12	1	0
Oswego,	1857	S. F. Steele,				108	255	363	103	7	8	15	2	9	0	11	3	5
" Falls,	1882	G. B. Fairman,	Franklin G. Webster, *p.*	'86	'93	55	137	192	10	1	0	1	4	5	52	61	0	6
Otto,	1828	Mrs. Esther M. Pool,	Henry M. Higley, *p.*	'65	'94	8	22	30	4	0	0	0	1	0	0	1	0	0
Owego,	1850	E. E. Strait,	Charles M. Bartholomew, *p.*	'77	'94	66	141	207	23	12	9	21	13	8	11	32	9	0
Oxford,	1797	Edwin C. Gray,	Ward T. Sutherland, *p.*	'87	'94	57	150	207	0	6	7	13	2	0	0	2	6	1
Paris,	1791	Mrs. B. J. Lapham,	Owen W. Roberts, *p.*	'85	'95	28	46	74	21	5	2	7	1	1	0	2	4	0
Parishville,	1823	Miss Mary Armstrong,	[W. F. Tooke, *Meth.*]	'66	'92	23	67	90	12	5	0	5	0	0	0	0	6	6
Parkville,	1863	George Stewart,	William A. Kirkwood, *p.c.*	'93	'93	11	18	29	1	1	2	3	1	5	0	6		
Patchogue,	1793	Howard S. Conklin,	Alfred E. Colton, *p. c.*	'84	'90	135	242	377	17	16	9	25	1	2	1	4		
Pelhamville,	1887		Fred. B. Kellogg, *p. c.*	'96	'96													
Perry Centre,	1814	Irving G. Thompson,	John J. Shingler, *p.*	'88	'95	43	72	115	16	8	8	16	3	1	0	4	2	2
Philadelphia,	1868	A. W. Danforth,	James H. Keeling, jr., *p.*	'93	'92	16	46	62	8	7	8	15	2	0	15	17	6	3
Phœnix,	1837	E. A. Taber,	Nelson J. Gulick, *p.*	'88	'96	45	137	182	22	6	1	7	3	9	3	15	3	0
Pitcher,	1805	W. R. Chandler,	David W. Bull, *p.*	'77	'95	26	50	76	11	0	3	3	2	0	0	2	0	1
Plainfield,	1861	John C. Griffiths,	Henry R. Hughes, *p.*	'95	'94	26	45	71		2	1	3	2	9	1	12	0	3
Port Chester,	1888	C. S. Mead,	Henry W. Hunt, *p.*	'84	'95	22	69	91	17	3	0	3	1	1	0	2	0	5

CHURCHES.	SUNDAY SCHOOL.				Y.P.S.	BENEVOLENCE.									Legacies.	Home Exp.
Place.	Superintendent.	Mem.	Av.	Fam.	Members.	Foreign.	Ed'n.	Ch. B'd'g.	Home M.	A. M. A.	S. S.	Min. Aid.	Other.	TOTAL.		
New York, Beth.,	Silas H. Paine,	1,193	796	400	76	25				25			18	68	0	5,700
" Central,	J. A. Sanders, M. D.	225	160	200	25	90		72	25	7			311	505	0	14,200
" Trinity,	Charles W. Stoughton,	122	79	100	20			10	10		7		35	62	0	2,286
" North,	James G. Martin,	763	575	250	45	40							198	238	0	4,000
" Mt. Hope,	Rev. H. M. Brown,	100	57	60		26	0	0	8	5	19	0	2	60	0	1,200
" Bedford Pk.,	A. E. Miller,	255	161	113	50	47			27				43	117	35	1,600
New York Mills,	William Rowlands,	82	60	30	28										60	
Niagara Falls, N.	Augustus T. Throop,	276	185	280	65	16	16	68	20	23	3		8	154	0	1,707
Norfolk,	Mrs. Laura M. Bidwell,	50	35	27	49			6	5					11	0	250
North Collins,	Miss Laura Davis,	96	42	60	40				20		6		5	31	0	550
North Evans,	Henry Lewis.	90	50	50	45	14							3	17	0	310
Northfield,	Arthur L. White,	136	67	65	46	39	5	8	125	24			24	225	0	361
North Guilford,	Charles McGillivray,	76	40	20	26											
North Java,	M. J. Merrills,	50	35	35	39			3	15				17	35	0	400
North Lawrence,				5					10					10	0	
North Pitcher,	H. D. Ingersoll,	45	30													350
Northville,	C. P. Howell,	198	124	87	83	134	13	40	39	42	54	28	88	438	0	1,592
Norwich,	R. C. Stofer,	286	174	250		315	21	40	259	80	100	19	117	951	0	3,021
Norwood,	Henry Kinsman,	217	66	125	87	82	9	15	206	9	7	7	6	341	0	1,200
Ogdensburgh,	L. M. Bristol,	205	130	140	60	40	6	18		13			27	104	0	2,287
Olean,	W. S. Brickell,	125	80	60	52	1	201	1	17	2	3	3	57	285	0	
Oramel.																
Orient,	J. B. Young,	77	60			48		29	84	46				207	0	1,600
Oriskany Falls.																
Orwell,	Elvin G. Potter,	94	60	37	40										0	500
Osceola,	Miss M. L. Cowles,	65	46	15	26	5			15		6		2	28	0	187
Oswego,	A. H. Failing,	260	185	250	160	66	36	16		38	13	148	390	707	0	4,281
" Falls,	T. G. Gill,	174	120	200	48	26	3	3	43	6	6	3	12	102	0	1,584
Otto,	Hiram S. Cotrael,	81	33	30	20				3				10	13	0	344
Owego.	J. M. Hastings,	183	114	123	59	70	20	5	80	10	10	20	143	358	0	2,000
Oxford,	Dr. E. L. Ensign,	254	100	125	89	153	38	18	73	57	10	14	88	451	450	1,750
Paris,	Joseph S. Marks,	60	28	43	30	10			19	10			18	57	96	595
Parishville,	Mrs. Charles Stone,	113	70	40	12										0	1,500
Parkville,	George Stewart,	67	44	20	24	10		10	16					36	0	1,150
Patchogue,	Floyd A. Overton,	m273	215	230	85	100		25	72				125	322	0	5,640
Pelhamville.																
Perry Centre,	Homer M. Alberty,	150	80	90		44	8	5	19	14	13			103	0	1,000
Philadelphia,	N. A. Markwick,	124	70	70	37	5			10		4			19	0	1,275
Phœnix,	Charles E. Candee,	225	150	112	80				11				6	17	0	1,125
Pitcher,	L. C. Andrews,	84	43	100		12			11			5		28	0	750
Plainfield,	Richard Parry,	100	70	55	25											
Port Chester,	D. L. Nettleton,	92	53	50	25		4	1	14	7	7	7		40	0	2,600

CHURCHES.		CLERKS.	MINISTERS.			MEMBERS.				ADMITTED.			REMOVED.				BAPT.	
City or Town.	Org.	Name.	Name.	Ord.	C'd.	Ma.	Fe.	To.	Ab.	C.	L.	To.	Di.	L.	Dc.	To.	Ad.	Inf.
Portland,	1833	Miss E. M. Brown,	Robert B. Skillings, *p.*	'91	'94	24	39	63	9			3	2		0	3	2	0
Port Leyden,	1854	William J. Hall,	Lewis Williams, *p.*	'66	'77	43	86	129	1	10	5	15	2	3	3	8	10	4
Poughkeepsie,	1837	J. H. Dudley,	William H. Hopkins, *p. c.*	'94	'95	03	203	306	33	3	3	6	5	10	10	25	1	1
Prattham,	1888	Mrs. E. W. Gates,				5	10	15	2	5	0	5	1	1	0	2	5	0
Prohibition Park,*a*	1894																	
Prospect,	1859	John Davies,				3	9	12	0	0	0	0	0	0	0	0		
Pulaski,	1807	Hon. N. B. Smith,	Abram S. Emmons, *p.*	'78	'92	37	111	148	11	5	8	13	2	1	0	3	1	0
Randolph,	1836	James G. Johnson,	George N. Newman, *p.*	'94	'94	33	70	103	15	5	8	13	1	0	0	1	3	0
Raymondville,	1828	William Douglas,				13	18	31	0	0	0	0	0	3	0	3		
Reed's Corners,	1843	Helena A. Davis,	Francis T. Hoover, *p.*	'65	'93	15	42	57	14	0	0	0	1	2	0	3	0	0
Remsen,	1809																	
Rensselaer Falls,	1849	J. J. Doty,	Joshua O. Griffith, *p.*	'93	'93	40	77	117	22	10	0	10						
Richford,	1823	Arthur E. Belden,	J. Spencer Mitchell, *p.*	'88	'91	78	103	181	18	18	3	21	3	0	0	3	15	0
Richmond Hill,	1886	Geo. Weston, jr.,	Howard Billman, *p.*	'81	'89	35	72	107	23	3	10	13	3	9	0	12	2	0
Richville,	1828	Willis P. Hendrick,				30	40	70	11	8	3	11	1	0	0	1	6	1
" *Welsh*,	1855	Thomas B. Davies,				20	31	51	2	0	2	2	4	2	0	6	0	2
Riga,	1809	N. J. Frost,	[John R. Adams, *Meth.*]		'93	15	15	30	2	0	0	0	0		10	11	0	0
Riverhead,	1834	W. I. Chalmers,	William I. Chalmers, *p.*		'72	60	117	177	12	9	3	12	2	0	0	2	1	3
Rochester, Plymouth,	1855	Joseph W. Robbins,	William F. Kettle, *p.*		'85	116	194	310	0	1	0	1	2	5	0	7	0	0
" South,	1886	B. H. Wilson,	[Herman C. Riggs, *Pres.*]		'57	72	166	238	13	12		23	2	12	0	14	4	8
Rockaway Beach,	Oceanus, '86	W. M. Ratter,				17	32	49	0	0	0	0	0	3	25	28	0	3
Rockville Centre,	1895	D. N. Bulson,	Fred. v. Osten-Sacken, *p.*		'92	5	9	14	3	0	2	2	0	2	0	2	0	6
Rodman,	1805	W. E. Sill,	John Kincaid, *p.*		'93	23	72	95	5	0	2	2	3	2	0	5	0	0
Rome,	1851	David W. Griffith,	Morien M. Hughes, *p.*		'84	29	34	63	0	0	2	2	1	6	0	7	0	0
Roscoe,	1891	Wilbur B. Dodge,	Warner J. Carter, *p.*		'86	36	70	106	38	2		3	1	0	2	3	1	0
Roslyn Highlands,	1894	P. D. Leys,													4	4	1	0
Rushville,	1802	Chas. G. Chapman,	Francis T. Hoover, *p.*		'65	28	72	100	10	0			6	1	0	7	0	0
Rutland,	1808	Frank Underwood,	George C. Bliss, *p.*		'95	7	32	39	1	0	0	0	0	0	0	0	0	0
Salamanca,	1875	Miss M. Hagadorn,	Martin L. Dalton, *p.*		'80	30	88	118	12	4	10	14	2	2	0	4	3	1
Sandy Creek,	1817	Amos Wood,	Thomas T. Davies, *p.*		'87	13	49	62	2	1	1	2	2	0	0	2	1	0
Saratoga Springs,	1880	O. D. Towne,	William Orr Wark, *p.*		'92	58	124	182	17	4	17	21	2	3	0	5	1	1
Saugerties,	1853	B. M. Coon,	Wilbur F. Stowe, *p.*		'89	61	125	186	27	7	10	17	2	2	0	4	1	3
Sayville,	1858	Willett Green,	Gregory J. Powell, *p.*		'83	65	98	163	11	1	7	8	1		0	2	3	4
Schenectady,	1876	H. W. Raymond,	Chas. A. Alden, *p. c.*		'92	100	220	320		12	7	19	1	12	0	13	4	0
Schroon Lake,	1829	Dea. Geo. M. Sawyer,				8	18	26	0	0	0	0	0	0	0	0	0	0
Seneca Falls,	1869	W. L. Bellows,	[Albert W. Taylor, *Pres.*]		'85	54	118	172	21	5	1	6	1	1	0	2	3	19
Sherburne,	1794	Edson L. Whitney,	William A. Trow, *p. c.*		'92	90	146	236	37	4	16	20	6	3	1	10	1	2
Sidney,	1808	Milton C. Johnston,	Thomas A. Carlson, *p.*		'93	63	136	199	36	0	11	1	6	4	0	10	0	0
Siloam, Elton,	1856	Howell R. Jones,	John T. Griffiths, *p.*		'85	15	13	28	0	0	0	0	2	0	0	2	0	3
Sinclairville,	1842	Geo. E. Montague,	Benson N. Wyman, *p.*		'91	23	55	78	8	33	3	36	3	1	0	4	31	1
Smyrna,	1824	Mott C. Dixon,	Burnett T. Stafford, *p.*		'80	63	107	170	44	8	2	10	2	4	13	19	5	0
South Granville,	1790	George W. Lee,	[W. R. Curtiss, *Ch.*]		'84	24	61	85	15	2	2	4	1	6	0	7	3	0

a West New Brighton.

CHURCHES.	SUNDAY SCHOOL.				Y.P.S.	BENEVOLENCE.									Legacies.	Home Exp.
Place.	Superintendent.	Mem.	Av.	Fam.	Members.	Foreign.	Ed'n.	Ch. B'd'g.	Home M.	A. M. A.	S. S.	Min. Aid.	Other.	TOTAL.		
Portland,	I. A. Wilcox,	79	47	44	51				57	30			14	101	0	881
Port Leyden,	George H. Holcomb,	127	82	68	60	15	6	5	18			1	70	115	0	3,500
Poughkeepsie,	D. C. Matthews,	153	118	165	118	267	33	40	195	73			223	831	0	3,357
Prattham,	I. M. Byington,	68	35	45							3		20	23	0	250
Prohibition Park																
Prospect.																
Pulaski,	Geo. W. Douglas,	141	93	115	50	15		3	24	5	16	4	341	408	0	1,812
Randolph,	Mrs. B. F. Congdon,	159	65	102	74	66			46				15	127	0	1,100
Raymondville,	William Coats,	11	8													
Reed's Corners,	Ira E. Lacey,	85	60	36	40				1					1	0	360
Remsen.																
Rensselaer Falls,	H. A. Sunderland,	128	63	75	50	7	1	4	6	4	5	1		28	0	740
Richford,	Dr. James Allen,	204	75	60	50				40	20				60	0	785
Richmond Hill,	Mortimer Foster,	258	140		37	48		8	26					82	0	1,640
Richville,	John C. Spooner,	101	46	60	52	3			18					21	0	420
" *Welsh*,	Thomas D. Davies,	36	20	14		7			6					13	0	363
Riga,	N. J. Frost,	49	25	35	30				7					7	0	300
Riverhead,	Wm. I. Chalmers,	160	120	120	75	164	32	40	58	35	15		42	386	0	
Rochester, Plym.	W. R. Seward,	165	63	125					13	23			28	64	0	5,000
" South,	Thomas A. Lottridge,	237	202	130	64				53	62				115	0	
Rockaway Beach,	John Jamison,			40	24	2			4					6	0	1,412
Rockville Centre,	S. H. Roberts,	70	40	10		3			14					17	0	2,100
Rodman,	Ellis J. Rider,	133	78	60		20			20	37				77	0	950
Rome,	William S. Hughes,	35	20	29	20	3	0	0	0	0	0	0	18	21	0	399
Roscoe,	Rev. W. J. Carter,	121	82	60	25	9			10				18	37	0	750
Roslyn Highl'ds,	John W. Davis,	73	51													
Rushville,	Henry F. Fisher,	158	65	68	71		5		5	5		1	20	36	0	1,100
Rutland,	Miss Maude L. Smith,	103	35	45	51	9		11	19	9				48	12	370
Salamanca,	A. W. Ferrin,	274	200	115		9		7		6	8	16	7	53	0	950
Sandy Creek,	Amos Wood,	75	50	60	35	12			13					25	0	675
Saratoga Springs,	C. L. Haskins,	150	76	90	42	100			361	30	6		120	617	100	2,800
Saugerties,	J. A. Lowther,	100	75	85	52	15		14	7	15	4			55	0	1,425
Sayville,	C. N. Aldrich,	274	156	75	50	29		54	34	28			13	158	0	2,119
Schenectady,	Wm. J. Anthony,	241	119	190	109	50			86					136	0	2,712
Schroon Lake,	John H. Pitkin,	34	25	20	Un.											
Seneca Falls,	Charles Babcock,	205	106		69	15		6	6		8		60	95	0	1,666
Sherburne,	William H. Miller,	167	81	104	66	770		22	724	217	27	41	136	1,937	125	2,273
Sidney,	Frank H. Smith,	218	96	135	90	47			9	13	3		45	117	0	2,000
Siloam,	Thomas W. Jones,	42	30	13		21	1		23				20	65	0	250
Sinclairville,	Rev. Benson N. Wyman,	85	33	60	20				15					15	0	525
Smyrna,	Dwight L. Sweet,	178	82	75	40	70	10	20	45	14	17	33	5	214	0	1,000
South Granville,	H. F. Parker,	132	54	41	37				4				1	5	0	414

CHURCHES.		CLERKS.	MINISTERS.			MEMBERS.				ADMITTED.			REMOVED.				BAPT.	
City or Town.	Org.	Name.	Name.	Ord.	C'd.	Ma.	Fe.	To.	Ab.	C.	L.	To.	Di.	L.	Dc.	To.	Ad.	Inf.
South Hartford,	1805	Horace Gilchrist,	Samuel D. Miller, *p.*	'95	'95	37	57	94	7	4	2	6	1	6	0	7	3	0
Spencerport,	1850	Mary L Merz,	Edward B. Furbish, *p. c.*	'62	'90	88	175	263	43	3	1	4	0	2	0	2	3	6
Steuben,	1804	Wm. H. Williams,	Edward Davies, *p.*	'53	'93	12	31	43	0	0	3	3	0	0	0	0	0	0
Strykersville,	1834	Nellie Kreutter,	Frederick E. Dark, *p.*	'95	'94	3	12	15	4	2	1	3	0	0	0	0	2	0
Summer Hill,	1827	Geo. H. Allen,	[A. M. Asadoorian, *Lic.*]		'94	18	35	53	6	0	1	1	0	1	0	1	0	0
Syracuse, Plymouth,	1853	R. G. Barnes,	Edward N. Packard, *p. c.*	'70	'87	166	397	563	75	26	13	39	4	19	15	38	15	7
" Danforth,	1884	John E. K. Low,	Herbert A. Manchester, *p.c.*	'90	'90	57	151	208	14	19	12	31	3	2	0	5	10	10
" Good Will,	1884	Miss Adella L. Baker,	Henry N. Kinney, *p. c.*	'82	'93	105	246	351	14	31	18	49	3	9	0	12	19	12
" Geddes,	1886	A. R. Gillis,	Fred L. Luce, *p. c.*	'87	'94	43	85	128	16	2	2	4	1	7	0	8	1	5
" South Ave.,	1893	Geo. M. Horton,	William F. Ireland,	'95	'96	10	28	38	0	10	4	14	0	5	0	5	3	4
Tallman,	1874	T. W. Springsteen,	Cary H. H. Pannell, *p.*	'73	'95	29	43	72	5	0	9	9	2	5	0	7	0	3
Tannersville,	1893	Mrs. M. T. Bailey,	Henry Smith, *p.*	'93	'94	6	26	32	3	4	0	4	0	3	0	3	3	1
Ticonderoga,	1809	D. M. Arnold,	George C. DeMott, *p.*	'94	'94	54	114	168	7	58	11	69	2	3	0	5	47	6
Trenton,	1854	Richard J. Jones,				5	12	17	2	3	0	3	1	2	0	3	0	1
Triangle,	1819	Gerrit S. Morse,				8	12	20	5	0	0	0	1	2	0	3	0	0
Union Centre,	1841	E. L. Ketchum,				31	45	76	5	2	0	2	0	2	0	2	1	0
Union Valley,	1845	Mrs. Robert Brooks,	David W. Bull, *p.*	'79	'96	6	13	19	0	2	1	3	1	0	0	1	0	0
Utica, Bethesda,	1802	Edward H. Jones,	Rhys G. Jones, *p.*	'51	'83	88	163	251	20	9	23	32	2	11	2	15	1	9
" Plymouth,	1883	Chauncey B. Moore,	Moses E. Dunham, *p.*	'59	'89	88	192	280	20	18	11	29	2	11	0	13	10	6
Volney,	1812	J. H. Mace,	[Charles Atwood, *Lic.*]		'95	34	38	72	27	2	1	3	4	0	0	4	0	0
Wadham's Mills,	1813	S. H. Hodgkins,	Edward J. Abbott, *p.*	'95	'95	23	45	68	14	3	3	6	2	1	0	3	3	2
Wading River,	1785		[John Willis, *Pres.*]		'93	39	41	80	8	4	2	6	2	3	0	5	0	0
Walton,	1793	W. T. Moore,	Granville W. Nims, *p. c.*	'77	'81	211	366	577	45	32	15	47	6	9	0	15	24	7
Wantagh,	1889	G. H. Northup,	George N. Hertzog, *p. c.*	'94	'94	14	29	43	2	10	3	13	1	0	0	1	7	5
Warsaw,	1840	C. H. Bradley,	William A. Hobbs, *p.*	'81	'88	164	296	460	56	67	6	73	3	10	1	14	48	3
Washington Mills,	1890	William H. Davies,	M. J. Congdon, *p.*	'95	'94	20	51	71	6	4	6	10	0	0	0	0	0	1
Watertown,	1887	Eugene H. Green,	Samuel J. Heckman, *p. c.*	'94	'94	62	93	155	13	14	15	29	0	8	0	8	2	5
Waterville,	1852	Rees Pugh,	William J. Richards, *p.*	'67	'95	46	55	101	0	4	4	8	0	2	0	2	0	0
Wellsville,	1856	Miss M. Fannie Lewis,	Edward A. Leeper, *p. c.*	'78	'92	84	169	253	40	11	9	20	4	9	0	13	7	3
West Bloomfield,	1799	Mrs. George B. Ayers,	Newton W. Bates, *p.*	'94	'94	59	108	167	48	4	2	6	4	3	0	7	4	1
West Brook,	1857	W. L. McClenon,	George M. Rees, *p.*	'83	'95	16	23	39	6	0	0	0	0	0	0	0	0	0
West Groton,	1817	Nelson Stevens,	John Cunningham, *p.*	'48	'67	40	56	96	20	0	0	0	0	2	0	2	0	0
Westmoreland,	1792	Dea. James Bell,	David B. Gordon, *p.*	'69	'95	36	81	117	30	0	3	3	1	0	0	1	0	0
West Newark,	1823																	
West Winfield,	1799	Frank L. Brace,	Enoch H. Burt, *p.*	'86	'89	74	104	178	10	36	6	42	0	6	0	6	2	3
Willsborough,	1833	Mrs. Geo. A. Rowley,	[Philip N. Moore, *Pres.*]	'93	'95	12	56	68	14	4	4	8	2	0	0	2	0	1
Wilmington,	1834	William Bell,				10	18	28	5	0	0	0	1	1	0	2	0	0
Winthrop,	1807	Mrs. E. M. Shaw,	[Leonard T. Cole, *Pres.*]	'93	'95	9	45	54	32	0	1	1	1	2	27	30		
Woodhaven,	1863	Henry Chambers,	Frank I. Wheat, *p. c.*	'90	'94	75	141	216	50	15	1	16	2	1	6	9	2	11
Woodville,	1836	J. H. Wood,	[Hiram L. Hoyt, *Pres.*]	'80	'95	30	60	90	7	4	0	4	1	3	17	21	3	0

CHURCHES.	SUNDAY SCHOOL.				Y.P.S.	BENEVOLENCE.									Lega-cies.	Home Exp.
Place.	Superintendent.	Mem.	Av.	Fam.	Mem-bers.	For-eign.	Ed'n.	Ch. B'd'g.	Home M.	A. M. A.	S. S.	Min. Aid.	Other.	TOTAL.		
South Hartford,	David McClarty,	70	50		40										0	800
Spencerport,	Mrs. Ada Nichols,	250	124	100	125	90	14	13	86	36	24	7	29	299	0	2,110
Steuben,	William Hughes,	43	22	18	38			25	9					34	450	225
Strykersville,	Edward Kirkman,	45	30	25					5					5	0	310
Summer Hill,	C. B. Bangs,	86	48	40	36	26			25					51	0	653
Syracuse, Plym.,	William Spalding,	521	315	250	70	223			310	18	26	13	10	600	0	6,346
" Danforth,	Rev. H. A. Manchester,	398	240	220	55	37			125	12	15		190	379	0	3,500
" Good Will,	W. Henry Roberts,	411	219	225	173	30		1	43	13	7		65	159	0	3,868
" Geddes,	Willis A. Parsons,	175	121	100		90	16		5	38	10		58	217	0	2,104
" South Ave.	C. W. Cable,	171	120		40											
Tallman,	J. Nelson Smith,	68	45	40	39			185	10				11	206	0	649
Tannersville,	C. C. R. Metzger,	54	38	30	32	1			3				5	9	0	600
Ticonderoga,	Rev. Geo. C. De Mott,	152	95	120	74	59			30				15	104	0	1,700
Trenton,				8												
Triangle,				10												
Union Centre,	W. L. Edson,	87	50	45	40											
Union Valley,	Frank B. Gilbert,	92	55	22					7					7	0	161
Utica, Bethesda,	Griffith Griffiths,	159	100		46	30		8	5	15	10	12		80	0	
" Plymouth,	Charles B. Tefft, M. D.,	312	194	150	60	33	27	12	62	34	10		99	277	0	4,000
Volney,	George A. Parker,	96	51	40					3					3	12	360
Wadham's Mills,	Samuel H. Hodgkins,	94	55	37	53	5			10					15	0	470
Wading River,	N. L. Woodhull,	78	50	40	30										0	500
Walton,	Calvin McAllister,	459	303	260	90	131	33		181	122	30		28	525	0	2,470
Wantagh,	G. N. Hertzog,	70	50	50		12		5	2	2	2			23	0	924
Warsaw,	William A. Walker,	427	196	325	132	275	65	51	499	248	38		20	1,196	0	2,315
Washing'n Mills,	D. G. Douglas,	155	98	72	100	2		6	22					30	0	602
Watertown,	C. Gottschalk,	204	139	105	37	6	4	5	45	5	5			70	0	924
Waterville,	H. R. Thomas,	51	30	60	20											
Wellsville,	W. J. Hoyt,	228	89	132	53	104	12	13	70	47	22	10	50	328	0	2,175
West Bloomfield,	Elon G. Shepard,	227	92	95	50	46		26	40	33			81	226	0	1,163
West Brook,	W. L. McClenon,	62	40	18	25	5		4	4		4		4	21	60	235
West Groton,	John G. Cobb,	118	65	40	66	50		12	15	35	10		8	130	0	1,000
Westmoreland,	Dea. James Bell,	100	80	75	30	24			16	5		4	62	111	200	784
West Newark.																
West Winfield,	Frank L. Brace,	255	146	80	35	151	12	29	46	58	22	3	128	449	0	1,475
Willsborough,	Rev. Philip N. Moore,	70	45	50	10						7		10	17	50	610
Wilmington,	Mrs. Fannie Bell,	60	32	36	20											
Winthrop,	Solon Crane,	60	40	45				50	7					57	0	600
Woodhaven,	John Eckert,	247	184	200	44	100	5	16	45	60			300	526	0	2,500
Woodville,	D. H. Laird,	192	81	80	73			10	21					31	0	610

SUMMARY on page 79.

NORTH CAROLINA.

CHURCHES.		CLERKS.	MINISTERS.			MEMBERS.				ADMITTED.			REMOVED.				BAPT.	
City or Town.	Org.	Name.	Name.	Ord.	C'd.	Ma.	Fe.	To.	Ab.	C.	L.	To.	Di.	L.	Dc.	To.	Ad.	Inf.
Beaufort,	1871	Miss Maria Jones,	James P. Sims, *p.*	'94	'94	27	48	75	6	16	2	18	0	1	52	53	4	1
Blacknall, **Lockville,**	1895	Caleb Cowan,	Jerry E. McNeill, *p.*	'78	'95	13	27	40	0	0	40	40	1	0	0	1	0	0
Broadway,	1895	Dea. Jas. Yarborough,	Jerry E. McNeill, *p.*	'78	'95	3	9	12	0	0	12	12	0	0	0	0	0	0
Brown's Summit,	1895	Miss Fannie Wyrick,	[Henry Dillard,]		'95	4	8	12	0	0	12	12	0	0	0	0	0	0
Candor,	1895	Mrs. A. Little,	Orishatukeh Faduma, *p.*	'95	'95	5	6	11	0	0	11	11	0	0	0	0	0	0
Carter's Mills,	1893	Dea. Neill Williams,	[Solomon A. Stanford,]		'95	10	12	22	0	2	0	2	0	0	0	0	2	0
Cedar Cliff, **Nicholson's,**	1885	Dea. Abram Holt,	Anthony Peden, *p.*	'91	'90	14	21	35	13	6	0	6	1	0	0	1	1	2
Cedar Creek,	1895	Alfred F. McNeill,	Jerry E. McNeill, *p.*	'78	'95	6	10	16	0	0	16	16	0	0	0	0	0	0
Charlotte, 1st,	1889																	
" 2d,	1894	Jacob C. North,	George H. Haines, *p.*	'76	'94	65	90	155	0	1	173	174	5	0	14	19	1	4
Douglass, **Lockville,**	1895	William Douglass,	Jerry E. McNeill, *p.*	'78	'95	14	19	33	0	5	28	33	0	0	0	0	2	0
Dry Creek,	1885	Miss L. B. Powell,	Ward D. Newkirk, *p.*	'94	'94	18	19	37	3	8	2	10	1	0	12	13	10	0
Dudley,	1870	Solomon Jacobs,	Reading B. Johns,	'66	'96	30	57	87	5	18	0	18	0	0	0	0	18	3
Dunn's Creek, **Brevard,**	1885								0	0			0	0	0	0	0	0
Golden Valley, **Gamble's Store**	'90		Reuben R. Brookshier, *p.*	'52	'95	3	6	9	0	0	0	0	0	0	0	0	0	0
Greensboro,	1895	Tillman Brown,	Samuel S. Sevier, *p.*	'84	'95	9	6	15	0	0	15	15	0	0	0	0	0	0
Hamilton Cross Roads, *a*	1890	Shirley P. Pope,	G. Stanley Hope,	'72	'95	5	13	18	2	0	3	3	0	5	1	6	0	0
High Point,	1890	Mrs. Elizabeth Gray,	Edward W. Stratton, *p.*	'95	'95	5	7	12	0	0	0	0	0	0	0	0	0	0
Indian Trail,	1895	Cyrus Houston,	George H. Haines,	'76	'96	7	3	10	0	0	10	10	0	0	0	0	0	0
King's Mountain, *b*	1895	Miss May E. Newton,	[Miss Lillian S. Cathcart,]		'95	6	11	17	1	7	11	18	1	0	0	1	6	0
Knob Creek, *c*	1890	Joseph Costner,	Reuben R. Brookshier, *p.*	'52	'95	7	20	27	9	7	0	7	2	2	0	4	3	1
Liberty, **Haywood,**	1895	J. A. W. Smith,	Jerry E. McNeill, *p.*	'78	'95	57	114	171	5	11	160	171	0	0	1	1	11	0
Malee,	1893	William Wade,	George R. Morris, *p.*	'80	'95	11	13	24	3	4	2	6	0	2	0	2	0	0
McLeansville, 1st,	1871	Weldon Brown,	Samuel S. Sevier, *p.*	'84	'94	106	74	180	0	20	0	20	0	0	0	0	20	0
" 2d,	1883	Mrs. Mary Shepard,	Samuel S. Sevier, *p.*	'84	'94	36	54	90	0	6	0	6	0	0	0	0	6	0
Melville, **Swepsonville,**	1885	Mrs. P. A. Sumers,	Anthony Peden, *p.*	'91	'90	12	16	28	0	3	0	3	1	0	8	9	1	0
Moorehead, **Harrisburg,**	1890																	
Nalls,	1885	Dock Kron,	Orishatukeh Faduma, *p.*	'95	'95	21	12	33	3	5	2	7	1	1	0	2	0	0
Oaks,	1882	Miss Mary Miner,	Anthony Peden, *p.*	'91	'90	37	51	88	0	0	0	0	0	0	0	0	0	5
Paw Creek,	1895	Henry Saddler, Sandifer,	Abraham L. Demond, *p.*	'91	'95	9	11	20	2	10	10	20	0	0	0	0	0	0
Pekin,	1881	Miss Susan McCoy,	Ward D. Newkirk, *p.*	'94	'94	23	42	65	0	1	1	2	0	0	7	7	1	5
Raleigh,	1874	Miss Mary Love,	Asher W. Curtis, *p.*	'68	'89	26	59	85	20	9	2	11	0	4	4	8	9	6
Salem, **Martha,**	1879	Miss Hattie Kerns,	Zachariah Simmons, *p.*	'85	'85	11	22	33	0	7	6	13	1	0	16	17	2	0
Sanford,	1895	Sheba Wicker,	Henry Williams, *p.*	'79	'95	18	24	42	0	0	42	42	0	0	4	4	2	0
Snow Hill, **Little's Mills,**	'95	Calvin Stanback,	George R. Morris, *p.*	'80	'92	41	60	101	2	25	76	101	0	0	0	0	28	16
Southern Pines,	1895	Irving Hamlin,	George R. Ransom, *p.*	'71	'95	15	21	36	0	1	2	3	1	1	0	2	2	0
South Point.	1894	Henry Gordon,	Abraham L. Demond, *p.*	'91	'95	12	6	18	0	2	16	18	0	0	0	0	0	0
Spring Grove, **Lowell,**	1894	Miss Mamie Fox,	Abraham L. Demond, *p.*	'91	'95	2	13	15	1	0	15	15	0	0	0	0	0	0
Strieby,	1879	Lougenia McLeod,	Zachariah Simmons, *p.*	'85	'85	12	26	38	0	0	0	0	0	0	4	4	0	11
Tempting,	1895	William Pait,	Jerry E. McNeill, *p.*	'78	'95	9	10	19	0	0	19	19	0	0	0	0	0	0
Troy,	1881	A. Bostick,	Orishatukeh Faduma, *p.*	'95	'95	12	25	37	6	7	0	7	0	0	7	7	0	0
Tryon,	1891	E. E. Missildine,	Alpheus Winter, *p.*	'63	'94	14	20	34	7	0	11	11	1	4	0	5	0	0
Whittier,	1893	Dr. C. T. Lisk,	Robert Humphrey, *p.*	'83	'95	25	52	77	0	9	6	15	0	9	5	14	3	0
Wilmington,	1870	Wm. H. Cotton,	Fountain G. Ragland, *p.*	'84	'95	43	82	125	12	8	4	12	2	3	10	15	0	7

a Columbus. *b* Lincoln [illegible] *c* McLeansville Church.

SUNDAY SCHOOLS AND BENEVOLENCE

CHURCHES.	SUNDAY SCHOOL.				Y.P.S.	BENEVOLENCE.									Legacies.	Home Exp.
Place.	Superintendent.	Mem.	Av.	Fam.	Members.	Foreign.	Ed'n.	Ch. B'd'g.	Home M.	A. M. A.	S. S.	Min. Aid.	Other.	TOTAL.		
Beaufort,	James F. Williams,	120	69	34	84	$	$	$	$	$2	$3	$	$1	$6	$ 0	$261
Blacknall,	G. B. Bingham,	28	15	11	0									0	0	22
Broadway,	James A. Yarborough,	10	6	6	0									0	0	3
Brown's Summit,				6												
Candor,	Miss A. Little,	16	11	5	0									0	0	0
Carter's Mills,	Neill Williams,	25	18	5	20									0	0	113
Cedar Cliff,	Dea. Wm. R. Hall,	59	31	17	31					3	1		7	11	0	19
Cedar Creek,	Dea. Alfred F. McNeill,	17	9	5	0									0	0	4
Charlotte, 1st,														0	0	0
" 2d,	F. C. Byers,	100	90	64	35									0	0	6
Douglass,	Robert McKay,	26	18	11	0									0	0	12
Dry Creek,	N. F. Green,	63	30	15	30					3			1	4	0	25
Dudley,	Geo. Washington Simmons,	60	50	20	30						3			3	0	100
Dunn's Creek,					0									0	0	
Golden Valley,		0		25	0									0	0	0
Greensboro,		0		5	0						4			4	0	10
Hamilton C. R.,		30	20	12	0	0	0	0	0	0	1	0	3	4	0	5
High Point,	Allison Gray,	37	30	8	13									0	0	42
Indian Trail,	Cyrus Houston,	15	10	5	0									0	0	20
King's Mountain,	Miss Lillian S. Cathcart,	157	125	5	157	70								70	0	0
Knob Creek,		0		12	0				3					3	0	0
Liberty,	Miss Bettie Faucette,	85	49	34	0									0	0	80
Malee,	William Wade,	30	20	4	0								2	2	0	178
McLeansville, 1st	Allen Roan,	145	130	60	85					6	9			15	0	124
" 2d,	Henry Wharton,	75	65	25	40						6	1		7	0	138
Melville,	Robert G. Hunter,	32	18	9	28					3				3	0	15
Moorehead.																
Nalls,	Nathan Deberry,	36	28	13	14					5	1			6	0	9
Oaks,	Henry Bradshaw,	80	70	23	45					12				12	0	
Paw Creek,	Henry Saddler, **Sandifer,**	15	15	10	0											
Pekin,	Howell Green,	22	20	22										0	0	29
Raleigh,	John Branch,	140	98	38	80					17	4		3	24	0	140
Salem,	John Davis,	50	30	13	60									0	0	0
Sanford,	Jos. H. Palmer,	53	35	20	30									0	0	45
Snow Hill,	Mrs. Harriet Ingram,	68	45	24	0									0	0	398
Southern Pines,	Geo. A. Woodward,	65	43	30	16								100	100	0	257
South Point,	A. J. Hogan,	25	15	10	0									0	0	20
Spring Grove,		40	35	7	28									0	0	
Strieby,	Eli Williams,	41	21	13	27	1							2	3	0	16
Tempting,	William Pait,	18	9	7	0	0	0	0	0	0	0	0	0	0	0	5
Troy,	Matthew McRae,	68	51	30	93			3						3	0	12
Tryon,	H. J. Barrett,	42	33	30	10	11		4	5	11				31	0	
Whittier,	J. A. Gibbs,	60	40	30	0			5								
Wilmington,	James C. Hour,	125	90	31	35									5	0	20

SUMMARY on page 253.

NORTH DAKOTA.

CHURCHES.		CLERKS.	MINISTERS.			MEMBERS.				ADMITTED.			REMOVED.				BAPT.	
City or Town.	Org.	Name.	Name.	Ord.	C'd.	Ma.	Fe.	To.	Ab.	C.	L.	To.	Di.	L.	Dc.	To.	Ad.	Inf.
Abercrombie,	1886	G. W. Robinson,	[W. A. Wilkinson,]		'96	4	6	10					1	2		3		1
Amenia,	1886	H. F. Chaffee,	James J. Davy, *p.*	'87	'93	11	15	26	6					2		2		
Antelope, Mooreton,	1893		David T. Jenkins, *p.*	'84	'94													
Argusville,	1890	Mrs. A. Slingsby,				1	3	4										
Buchanan,	1891	Mrs. N. E. Farnsworth,	William J. Isaacs, *p.*	'93	'95	4	6	10	2					1		1		1
Buxton,	1889	Mrs. G. L. O'Neale,	James D. Whitelaw, *p.*	'87	'95	6	16	22	5									1
Caledonia,	1886	Mrs. W. P. Cleveland,	William Griffith, *p.*	'79	'93	14	34	48	7	5	2	7					1	
Cando,	1887	Mrs. Alex. Scarff,	Charles A. Mack, *p.*	'84	'94	13	37	50	8	4	5	9	1	3	2	6	2	5
Carrington,	1883	Miss Lizzie Wyard,				21	39	60		11	5	16		1	2	3		
" Rose Hill,	1894	Miss Rainie DeBolt,				11	12	23										4
Cathay, Einheits,	1891		Dan'l Neuenschwander, *p.*	'85	'94													
"	1893	M. L. Peck,	Herbert E. Compton, *p.*	'92	'93	5	6	11	2	1	4	5					1	
Cayuga,	1893		[Stephen Williams, *Meth.*]		'96													
Cooperstown,	1884	Mrs. J. N. Brown,	Edwin S. Shaw, *p.*	'90	'95	16	23	39	2	9	16	25					7	1
" *Scand.*,	1894																	
Courtenay,	1895	Hamilton Reid,	[W. R. Whidden, *Lic. Bap.*]		'94	7	5	12		12		12						12
Cumings,	1885	Mrs. S. W. Wheelon,	James D. Whitelaw, *p.*	'87	'95	10	15	25	9	4	3	7	1	2		3	3	1
Dawson,	1882	Harvey Kepler,	Thomas W. Thurston, *p.*	'51	'90	6	10	16	2					4	6	10		1
Dexter, Lidgerwood,	1890	Horace P. Mix,	Samuel F. Porter, *p.*	'36	'95	6	5	11						3		3		
Dickinson,	1889	Mrs. I. C. DeGroff,	George W. Gallagher, *p. c.*	'78	'95	8	42	50	12	1	2	3		4		4	1	4
Dwight,	1886	Mrs. M. E. Wakefield,	David T. Jenkins, *p.*	'84	'94	10	16	26	3					2		2		
Eckelson,	1883	Mrs. J. N. Wright,	[J. R. Beebe, *Lic.*]		'95	4	9	13	6									
Edmunds,	1889	Mrs. H. E. Sunday,	[William J. Isaacs, *p.*	'93	'95	2	6	8	2									
Eldridge,	1885	Alfred Lawrence,	Charles H. Phillips, *p.*	'85	'95	4	4	8									3	3
Fargo, 1st,	1881	F. W. Pearson,	Joseph F. Dudley, *p. c.*	'64	'95	90	111	201	48	4	5	9		12		12	2	
" Plymouth,	1885	A. Plummer,	John Orchard, *p. c.*	'92	'95	14	29	43		2	4	6	1			1		
" *Scand.*,	1893	John Hedlund,	Ludvig J. Pedersen, *p.*	'94	'94	10	13	23	5									
Fessenden, Hoffnungsvoll,	1890	F. W. Schlechter,	Dan'l Neuenschwander, *p.*	'85	'94	10	11	21			3	3						4
" 1st,	1893	M. W. Brinton,	Herbert E. Compton, *p.*	'92	'94	4	11	15	1	5	2	7					3	4
" Eigenhein,	1895	David Winter,	Dan'l Neuenschwander, *p.*	'85	'94	13	13	26		12	14	26						6
Forman,	1886	F. H. Purdy,	[Stephen Williams, *Meth.*]		'96	11	13	24		6	4	10		1	5	6		
Fort Berthold,	1886	C. W. Hoffman,	Charles L. Hall, *p.*	'76	'76	35	57	92		16	3	19	2		6	8	16	11
Fort Yates, Standing Rock,	'89	Rev. G. W. Reed,	Elias Gilbert, *p.*	'94	'95	42	37	79		9	1	10	9			9	10	7
Gardner, Rose Valley,	1887	S. Denison,	Matthew J. Totten, *p.*	'67	'94	21	21	42	1	17		17						4
"	1890	James McDonald,	William Edwards, *p.*	'82	'93	4	8	12										
Gladstone,	1883	Mrs. A. F. Cryne,				1	4	5							2	2		
Glen Ullin,	1885	Frank Grandy,	Frederick C. Emerson, *p.*	'85	'95	8	14	22	5									
Grand Forks,	1882	H. H. Hamilton,	Isaac B. Tracy, *p.*	'87	'96	30	41	71						3		3		
Hankinson,	1887	William Ranger,	George S. Bascom, *p.*	'70	'94	13	29	42	4	1	4	5					2	1
Harvey,	1893	James C. Heron,	Arthur G. Young, *p. c.*	'95	'95	12	13	25	2	2	9	11		1		1		3
Harwood,	1882	Mrs. L. L. Carnine,	[Donald G. Colp,]		'95	5	15	20										
Hillsboro,	1891	Wm. C. Taylor,	Neil P. McQuarrie, *p.*	'93	'95	6	22	28	4				1	4	1	6		2

SUNDAY SCHOOLS AND BENEVOLENCE.

CHURCHES.	SUNDAY SCHOOL.				Y.P.S.	BENEVOLENCE.									Legacies.	Home Exp.
Place.	Superintendent.	Mem.	Av.	Fam.	Members.	Foreign.	Ed'n.	Ch. B'd'g.	Home M.	A. M. A.	S. S.	Min. Aid.	Other.	TOTAL.		
Abercrombie,	Rev. E. E. Saunders,	m42	32	20	21	$	$	$	$5	$	$	$	$	$5	$ 0	$180
Amenia,	Walter R. Reed,	70	38	50	21	13	15		15		11		27	81	0	749
Antelope,																
Argusville,								1			3			4	0	50
Buchanan,	N. E. Farnsworth,	20	11	15					2					2	0	131
Buxton,	Miss Nellie Christie,	30	19	20	16	14	35	8	28		9		13	107	3,863	337
Caledonia,	Mrs. W. P. Cleveland,	80	47	35	62	13	3	5	45	3	7		3	79	0	475
Cando,	Rev. C. A. Mack,	90	36	50	12	8	30	4	34	1	15			92	0	607
Carrington.	A. D. Parker,	m65	35	50	25	40		9	25		20			94	0	676
" Rose Hill,	Robert McIntyre,	40	28	15		3			7		5			15	0	100
Cathay, Einheits,									2					2	0	
"	Rev. H. E. Compton,	30	20	15	34				2		6			8	0	168
Cayuga,									2					2	0	
Cooperstown,	E. S. Hamilton,	60	35	76	75	1			31		20		5	57	0	723
" *Scand.*																
Courtenay,				25	15										0	125
Cumings,	E. H. Smith,	35	26	25	20	27	13	14	26	7	5		20	112	0	370
Dawson,	Mrs. Mary Tomkins,	30	25	50					15		3			18	0	119
Dexter,	A. E. Otterburn,	20	18	10		25			34	25	1			85	0	50
Dickinson,	Mrs. R. E. Robinson,	92	68	90	55	15		4	3		8			30	0	1,188
Dwight,	John Miller,	50	29	20	17	16	7	7	24	6	5			65	0	555
Eckelson,									4					4	0	25
Edmunds,	John Lieboldt,	20	12	10											0	25
Eldridge,	Alfred Lawrence,	25	15	11					4					4	0	90
Fargo, 1st,	A. B. Taylor,	162	91	130	55	23			12	8				43	0	
" Plymouth,	F. H. Spotts,	64	34	50	20	1	8		14		9			32	0	400
" *Scand.*,	P. Nygren,	18	12	10		25			5				10	40	0	275
Fessenden, Hoff.	Fred Schlechter,	27	24	15		2			6		2			10	0	80
" 1st,	Louis L. Boray,	71	40	25	47				3		4			7	0	448
" Eigenhein,	David Winter,	12	10	20					7					7	0	110
Forman,	A. M. Grover,	45	37	30							3			3	0	300
Fort Berthold,	Rev. C. L. Hall,	220	125	40		30	5	5	15	279	12		93	439	0	78
Fort Yates,	Rev. Elias Gilbert,	150	100	75		4				110				114	0	40
Gardner, Rose V'y	Henry Burrows,	60	45	14	20	1			13		23			37	0	420
"	C. S. Gaines,	35	20	34		3		2	3		2	1		11	0	150
Gladstone,								9						9	0	
Glen Ullin,	Rev. F. C. Emerson,	35	28	30	15			5	9		7			21	0	75
Grand Forks,	Sidney Fellgate,	70	39	50	32	13								13	0	
Hankinson,	William Ranger,	75	35	30	25	3	4	14	4		2		11	38	0	582
Harvey,	A. L. Parsons,	30	20	16			2		6					8	0	110
Harwood,	Albert Still,	32	27	20	19	6			17	8	11			42	0	300
Hillsboro,	W. C. Taylor,	50	30	25					15		4			19	0	1,000

CHURCHES.		CLERKS.	MINISTERS.			MEMBERS.				ADMITTED.			REMOVED.				BAPT.	
City or Town.	Org.	Name.	Name.	Ord.	C'd.	Ma.	Fe.	To.	Ab.	C.	L.	To.	Di.	L.	Dc.	To.	Ad.	Inf.
Hope,	1882	W. E. Boise,	John E. Jones, *p.*	'79	'95	11	16	27	2						1	1		2
Inkster,	1885	D. C. Coe,	Charles Y. Snell, *p.*	'71	'95	21	26	47	10		2	2		2		2		1
Jamestown,	1889	Frank Ingalls,	Charles H. Phillips, *p.*	'85	'95	29	46	75	27	1	4	5		4		4	1	2
Kelso,	1895	Mrs. H. V. Safford,	Neil P. McQuarrie, *p.*	'93	'95	4	6	10		8	2	10					2	
Kensal,	1894	Mrs. G. B. McKenzie,	[W. R. Whidden, *Lic. Bapt.*]		'94	7	12	19		9		9					1	2
Kulm, Eigenfeld,	1888		[P. Burkhardt,]		'95													
" Gnadenfeld,	1888		[P. Burkhardt,]		'95													
" St. John,	1888		[P. Burkhardt,]		'95													
" St. Paul,	1889		[P. Burkhardt,]		'95													
Lakota,	1895	Miss Jennie B. Hall,	Ulysses G. Rich, *p.*	'89	'95	4	8	12*		8	4	12					2	
Lisbon,	1885	O. G. Church,				1	1	2										
Mayville,	1882	Mrs. C. Cranston,	George Curtiss, *p. c.*	'65	'90	15	28	43	10	8	3	11					1	4
Melville,	1883	Miss G. M. Wiseman,	William J. Isaacs, *p.*	'93	'95	6	12	18	4	2		2		2		2	2	2
Michigan City,	1883	A. Mingo,	Ulysses G. Rich, *p.*	'89	'94	14	14	28	14	1	2	3		4		4	1	
New Rockford,	1884	Mrs. H. M. Clark,	Nath'l W. Haukemeyer, *p.*	'91	'94	4	13	17	2	2		2	1			1		1
Niagara,	1885	Mrs. W. W. Glasgow,				5	9	14	5							1		
Oberon,	1886	Miss J. Myers,	Oliver P. Champlin, *p.*	'70	'94	20	30	50	9	6	4	10		14		14	1	6
Odell, Clive,	1889	Mrs. A. E. North,				9	8	17	6									
Oriska,	1882	Mrs. D. Carlton,				8	9	17	4		2	2				1		4
Pingree,	1890	W. A. Bartholomew,	William J. Isaacs, *p.*	'93	'95	6	9	15	3									1
Portland,	1892	George Enge,	John T. Killen, *p.*	'68	'94	7	11	18	5	2	2	4	1	1		2		3
Rutland,	1893		[Stephen Williams, *Meth.*]		'96													
Sanborn,	1882	James H. Black,	[Julius R. Beebe, *Lic.*]		'96	12	23	35	6	5	1	6		3	4	7		10
Spiritwood,	1884	T. C. Weatherbee,	Charles H. Phillips, *p.*	'85	'95	3	8	11	2					2		2		1
Sykeston,	1894	John R. McPhee,	Herbert E. Compton, *p. c.*	'92	'92	5	7	12	5					13	7	20		
Tappan,	1883	Mrs. W. H. Hubbell,	Thomas W. Thurston, *p.*	'51	'90	7	7	14										
Valley City,	1881	M. W. Barnes,				22	43	65	17	2	7	9	3	3		6		
" Getchell,	1889	Simeon Getchell,				3	10	13		1		1					1	
Wahpeton,	1881	W. E. Howry,	George B. Barnes, *p.*	'68	'94	49	77	126	21		1	1		3		3		
Williston,	1889	N. A. Stewart,	George Extence, *p.*	'95	'95	7	8	15	1									4
Wimbledon,	1894	Mrs. F. H. Pierce,	[W. R. Whidden, *Lic. Bapt.*]		'94	11	6	17		1	1	2					1	2
Windsor, Mt. Pleasant,	1894	Mrs. Wm. Cusator,	Eben E. Saunders, *p.*	'93	'95	2	4	6										11

CHANGES from last *Year-Book's* list of churches: *Added*, — Courtenay; Fessenden, "Eigenhein"; Kelso; Lakota. *Omitted*, — Geneseo; Harlem; Orr.

CHURCHES: 6 with pastors installed by council; 46 with pastors otherwise inducted; 22 vacant (including 10 supplied by licentiates or ministers of other denominations). Total, 74.

MINISTERS: 6 pastors installed by council; 30 pastors otherwise inducted; 7 others. Total, 43.

CHURCH MEMBERS: 784 males; 1,222 females. Total, 2,006, including 290 absent. Loss, 43.

ADDITIONS: 177 by confession; 121 by letter. Total, 298.

REMOVALS: 21 by death; 98 by dismissal; 36 by discipline. Total, 155.

BAPTISMS: 65 adult; 132 infant.

IN SABBATH SCHOOLS: Members, 3,304. Loss, 362; average, 2,119.

YOUNG PEOPLE'S SOCIETIES: Number, 34; 1,017 members.

CHURCHES.	SUNDAY SCHOOL.				Y.P.S.	BENEVOLENCE.									Legacies.	Home Exp.
Place.	Superintendent.	Mem.	Av.	Fam.	Members.	Foreign.	Ed'n.	Ch. B'd'g.	Home M.	A. M. A.	S. S.	Min. Aid.	Other.	TOTAL.		
Hope,	Charles G. Boise,	60	35	25							7			7	0	539
Inkster,	Mrs. R. M. Archer,	55	45	40	18				28		6			34	0	800
Jamestown,	H. D. Adams,	75	55	60	50	7	3	9	19	2	4			44	0	900
Kelso,	William Yerxa,	32	23	12							1			1	0	425
Kensal,	Capt. Mayfield,	30	25	30							7			7	0	110
Kulm, Eigenfeld,									1		5			6	0	
" Gnadenfeld,									3		5			8	0	
" St. John,									1		1			2	0	
" St. Paul,											1			1	0	
Lakota,	H. K. Stearns,	20	12	12					10		7			17	0	210
Lisbon,	O. G. Church,	10	5						3		2			5	0	
Mayville,	J. P. Haber,	140	79	51	37	15	30	10	29	27			10	121	0	1,300
Melville,	Thomas Lewis,	20	15	19				5	5		3			13	0	102
Michigan City,	A. Mingo,	26	16	20					21					21	0	275
New Rockford,	H. M. Clark,	m75	54	27	40		7	20	41		5		250	323	0	850
Niagara,	Mrs. J. W. Nason,	30	22	14					6		7			13	0	75
Oberon,	Nat. Whitcomb,	m90	60	40	31	22	3	11	33	5	5			79	0	688
Odell, Clive.																
Oriska,	D. Carlton,	50	30								4		5	9	0	17
Pingree,	Thomas Price,	16	12	5	15				1					1	0	50
Portland,	H. H. McNair,	84	48	10	16		4	4	17		13			38	0	670
Rutland,																
Sanborn,	J. F. Jaberg,	50	28	25	25	4			10		9			23	0	324
Spiritwood,				11											0	60
Sykeston,	John R. McPhee,	25	18	8	9			4	5	4				13	0	196
Tappan,	G. M. Mayhim,	20	10	15				2	7					9	0	65
Valley City,	G. A. McFarland,	125	90	55	35			4	14	8				26	0	800
" Getchell,	P. Longfellow,	20	18	12	18				21		5			26	0	230
Wahpeton,	J. J. Hull,	160	118	100	67	21			32	5	25			83	0	1,786
Williston,	Rev. George Extence,	61	45	20	35				1		2			3	0	700
Wimbledon,	F. H. Pierce,	35	20	30	15				6		8			14	0	110
Windsor, Mt. P.,	J. T. Sinclair,	m40	25	25											0	150

FAMILIES: 59 churches reporting (63 last year), 1,867. Loss, 17.

BENEVOLENT CONTRIBUTIONS: 66 churches reporting (55 last year), Foreign, $355; Education, $169; Church Building, $156; Home, $751; A. M. A., $498; Sunday School, $329; Ministerial Aid, $1; Other, $447; Total, $2,706. Increase, $424.

LEGACIES: $3,863.

HOME EXPENDITURES: 60 churches reporting (53 last year), $22,533. Decrease, $4,033.

ORGANIZATION: Four Conferences, viz., Fargo, Jamestown, Wahpeton, and Grand Forks, uniting in the GENERAL CONGREGATIONAL ASSOCIATION OF NORTH DAKOTA.

OHIO.

CHURCHES.		CLERKS.	MINISTERS.			MEMBERS.				ADMITTED.			REMOVED.				BAPT.	
City or Town.	Org.	Name.	Name.	Ord.	C'd.	Ma.	Fe.	To.	Ab.	C.	L.	To.	Di.	L.	De.	To.	Ad.	Inf.
Akron, 1st,	1842	Nathan Morse,	Thomas E. Monroe, *p.*	'56	'73	298	670	968	176	13	19	32	9	21	0	30	7	11
" West,	1888	Dea. O. W. Hale,	John L. Davies, *p.*	'75	'93	115	196	311	17	5	7	12	1	7	0	8	1	1
" Arlington st.,	1891	Charles W. Irwin,	Edward T. MacMahon, *p.*	'93	'94	27	35	62	3	20	7	27	1	0	0	1	10	6
" *Welsh*,	1893	Thomas Jones,				20	35	55	0	0	4	4	2	5	0	7	0	4
Alexandria,	1838	Dea. Newton Parker,				25	52	77	5	7	6	13	0	0	0	0	3	0
Alexis, **Toledo,**	1885	W. H. Herman,	George B. Brown, *p.*	'86	'85	11	30	41	0	1	0	1	1	0	0	1	0	3
Alliance, *Welsh*,	1867	Thomas W. Jones,				37	44	81	0	4	0	4	1	24	0	25	0	0
Amherst,	1834	Mrs. Lyman Cole,	[Couch, *Lic.*]		'96	20	30	50	15	1	7	8	0	0	0	0	1	0
Andover,	1832	P. F. Marvin,				44	81	125	16	8	2	10	0	4	0	4	2	0
Ashland,	1889	Lois L. Starr,	S. Byron Hershey, *p.*	'74	'95	58	113	171	9	1	6	7	1	7	0	8	1	0
Ashtabula, 1st,	1860	S. M. Strong,	Marion W. Hissey,	'86	'95	85	198	283	19	0	7	7	7	5	117	129	0	2
" 2d, **Station A,**	1882	Mrs. H. W. Dorman,	Allen J. Williamson,	'89	'96	61	83	144	18	2	4	6	1	4	0	5	0	0
" *Swedish*, **Sta. A,**	1890	C. E. Wallin,	Carl A. Widing, *p.*	'93	'95	13	21	34	4	0	0	0	0	3	5	8	0	0
" *Finnish*, **Sta. A,**	1891	Dea. C. F. Gran,	Franz Lehtinen, *p.*	'89	'89	14	17	31	6	4	2	6	1	0	0	1	0	5
Atwater **Center,**	1818	Geo. W. Weldy,	Thomas F. Raynon,	'96	'96	28	60	88	1	0	0	0	3	4	4	11	0	0
Aurora,	1809	Rollin L. Granger,	Edgar R. Fuller, *p.*	'86	'95	42	60	102	8	5	7	12	0	0	0	0	5	0
Austinburg,	1801	Miss Minnie L. Dewey,	Ephraim B. Clemmer, *p.*	'88	'96	57	103	160	28	2	6	8	4	11	0	15	2	0
Belden,	1834	Mrs. Rose Belden.				11	19	30	6	0	0	0	0	0	1	1	0	0
Bellevue,	1836	Gertrude Dimmick,	Charles K. Swartz, *p. c.*	'92	'92	67	164	231	29	16	3	19	5	10	0	15	10	7
Belpre,	1827	R. B. Willison,				30	86	116	7	0	1	1	2	3	0	5	0	0
Berea,	1855	W. K. Fracker,	Stanley B. Beard, *p.*	'95	'95	92	141	233	30	11	7	18	2	2	0	4	5	2
Berlin Heights,	1823	Eva C. Seeley,	George Hill, *p.*	'72	'93	38	89	127	1	40	8	48	2	6	1	9	34	1
Birmingham,	1838	Mrs. B. S. Mordoff,				1	12	13	1	0	0	0	1	0	0	1	0	0
Bluescreek, **Marysville,**	1889	Virgil C. Crist,	[Wm. M. Haines, *Meth.*]		'95	31	37	68	15	4	0	4	0	0	2	2	3	0
Brecksville,	1816	Dea. J. H. Coates,	William C. Rogers, *p.*	'77	'93	52	103	155	24	7	2	9	3	5	2	10	6	0
Brighton,	1836	Otis F. Goss,	William G. Marts, *p.*	'72	'95	10	11	21	5	0	0	0	0	2	0	2	0	0
Bristolville,	1817	Capt. C. P. Lyman,	Charles E. Knapp, *p.*	'88	'88	26	66	92	20	3	1	4	0	4	1	5	1	0
Brookfield, *Welsh*,	1865	Benjamin Edwards,				26	40	66	1	24	1	25	0	1	0	1	10	1
" *	1886	John M. James,				12	7	19	4	12	0	12	0	0	0	0	5	0
Brownhelm,	1819	James E. Fairchild,	Philip E. Harding, *p.*	'88	'88	24	52	76	9	13	2	15	2	3	1	6	6	0
Brunswick,	1819	Mrs. A. E. Aylard,	[Lee J. Travis, *Lic.*]		'95	15	16	31	2	3	1	4	1	0	0	1	0	0
Burton,	1808	Edward F. Kenney,	Elwell O. Mead, *p.*	'90	'89	132	204	336	40	8	6	14	2	11	2	15	5	3
Canfield,	1804	Mrs. Nettie H. Edwards	William T. McConnell, *p.*	'95	'95	16	27	43	2	12	5	17	1	0	0	1	6	0
Carmel, *Wel.*, **Thurman,**	1847	Evan E. Evans,	David B. Jones, *p. c.*	'93	'93	17	33	50	0	1	1	2	0	1	0	1	0	0
Castalia,	1835	J. C. Prentice,				29	43	72	3	17	5	22	1	0	0	1	8	15
Cedar Narrows, **Whipple,**	1871	E. J. Flanders,				4	5	9	5	0	0	0	0	0	0	0	0	0
Centennial, **Frost,**	1891	Daniel Linton,	Frank S. Perry, *p.*	'93	'93	35	53	88	5	3	0	3	1	0	1	2	0	0
Centre Belpre,	1880	John Barnhart,				31	37	68	16	0	1	1	2	2	0	4	0	0
Centreville, *W.*, **Thurman,**	'59	Mrs. Mary A. Owens,	David B. Jones, *p. c.*	'93	'93	9	19	28	0	1	0	1	1	1	0	2	0	0
Chagrin Falls,	1835	John W. Stoneman,	Daniel A. Blose, *p.*	'82	'96	81	165	246	28	4	2	6	6	1	0	7	3	3
Chardon,	1875	Dea. R. C. Douglass,				44	110	154	9	5	13	18	3	5	2	10	3	0
Charlestown,	1811	W. H. Loomis,	Charles F. Wiseman, *p.*	'91	'95	23	30	53	8	0	2	2	2	0	0	2	0	0

SUNDAY SCHOOLS AND BENEVOLENCE.

CHURCHES.	SUNDAY SCHOOL.				Y.P.S.	BENEVOLENCE.									Legacies.	Home Exp.
Place.	Superintendent.	Mem.	Av.	Fam.	Members.	Foreign.	Ed'n.	Ch. B'd'g.	Home M.	A. M. A.	S. S.	Min. Aid.	Other.	TOTAL.		
Akron, 1st,	J. W. Kelley,	605	252	375	134	327	$90	$110	$330	$300	$125	$ 0	$200	$1,483	$ 0	$5,000
" West,	O. W. Hale,	396	261	90	138	187	20	20	91	77	50	3	150	598	0	2,012
" Arlington st.,	Gus. F. Kasch,	175	130	75	38	6	0	0	8	0	5	0	26	45	0	1,768
" *Welsh*,	Gwylym Jones,	55	100	35	30	0	0	0	0	0	0	0	0	0	0	1,000
Alexandria,	Judson Carter,	87	50	30	30	0	0	0	0	0	0	0	0	0	0	545
Alexis,	Mrs. Sarah Wilkinson,	91	34	26	30	21	5	5	11	5	5	2	15	69	0	100
Alliance, *Welsh*,	Obadiah Richards,	146	125	35	40	0	0	0	0	0	0	0	0	0	0	1,214
Amherst,	Miss A. R. Gaston,	60	40	25	20	2	0	0	0	4	9	0	6	21	0	400
Andover,	Henry Howe,	115	69	75	46	60	5	0	16	11	9	0	0	101	0	1,000
Ashland,	R. M. Campbell,	149	103	102	0	40	0	0	20	15	2	0	25	102	0	1,834
Ashtabula, 1st,	Mrs. M. W. Hissey,	182	92	200	97	25	0	0	44	20	10	0	27	126	0	2,375
" 2d, Sta. A,	Fred Sperry,	104	70	90	30	2	0	0	5	3	0	0	0	10	0	1,804
" *Swedish*,	Charles Wallin,	52	40	13	7	0	0	0	0	0	0	2	5	7	0	319
" *Finnish*,	C. J. Stenroos,	32	25	24	6	0	0	0	10	0	2	6	0	18	0	359
Atwater,	Samuel Stratton,	72	30	45	20	57	0	3	0	17	0	0	0	77	0	540
Aurora,	William McDonald,	91	50	50	54	0	0	0	50	0	0	0	0	50	0	1,050
Austinburg,	Miss Mary L. Hart,	112	76	145	92	102	4	0	41	0	6	0	0	153	0	715
Belden,	Mrs. Rose Belden,	35	25	30	21	0	0	0	0	4	7	0	5	16	0	259
Bellevue,	Dr. J. M. Hoyt,	184	135	210	80	97	26	13	62	28	19	29	55	329	0	1,990
Belpre,	William M. Coe,	90	60	25	25	5	0	0	0	0	8	0	0	13	0	1,000
Berea,	A. H. Pomeroy,	200	126	100	60	15	0	0	18	0	0	0	0	33	0	1,060
Berlin Heights,	F. E. Corwin,	131	79	100	73	15	0	0	13	7	7	0	8	50	0	1,014
Birmingham,	[No school.]	0	0	0	0	0	0	0	0	0	0	0	0	0	0	0
Bluescreek,	Virgil C. Crist,	89	53	15	25	0	0	0	0	0	0	0	0	0	0	160
Brecksville,	George Avery,	140	122	65	55	17	11	11	12	12	17	3	63	146	0	1,650
Brighton,	O. F. Goss,	20	15	19	0	0	0	0	0	0	2	1	5	8	0	200
Bristolville,	E. Brinkerhoff, M. D.,	106	45	30	35	12	0	0	5	0	5	0	0	22	0	200
Brookfield, *Welsh*	Hezekiah James,	70	55	40	30	0	0	0	0	0	0	0	0	0	0	250
"	A. W. McIntosh,	50	35	10	0	0	0	0	0	0	0	0	0	0	0	0
Brownhelm,	Harry L. Fairchild,	65	48	70	22	35	0	0	26	10	0	0	0	71	0	476
Brunswick,	John Aylard,	32	20	17	0	4	0	2	9	0	2	0	0	17	0	225
Burton,	Mrs. Anna J. Parmalee,	152	102	150	100	46	0	0	26	23	10	0	0	105	0	1,730
Canfield,	C. C. Strock,	46	35	12	18	0	0	0	10	8	0	0	0	18	0	376
Carmel, *Welch*,	David E. Evans,	50	49	14	0	0	0	0	0	0	0	0	0	0	0	150
Castalia,	Thomas Jordon,	100	60	25	25	23	0	0	31	32	3	0	19	108	0	480
Cedar Narrows,		0	0	5	0	0	0	0	0	0	0	0	0	0	0	0
Centennial,	Daniel Linton,	55	40	25	25	0	0	0	4	0	2	0	6	12	0	155
Centre Belpre,	John B. Barnhart,	73	40	40	31	5	0	0	0	0	8	0	0	13	0	200
Centreville, *W.*,	John B. Jones,	30	23	18	0	0	0	0	0	0	0	0	0	0	0	91
Chagrin Falls,	J. F. Harper,	250	150	105	88	25	0	0	0	0	0	0	23	48	0	1,200
Chardon,	O. T. Quiggle,	206	105	100	72	23	0	0	62	0	9	0	45	139	0	1,371
Charlestown,	J. W. Copeland,	90	45	22	28	0	0	0	0	0	3	0	0	3	0	221

CHURCHES.		CLERKS.	MINISTERS.			MEMBERS.				ADMITTED.			REMOVED.				BAPT.	
City or Town.	Org.	Name.	Name.	Ord.	C'd.	Ma.	Fe.	To.	Ab.	C.	L.	To.	Di.	L.	De.	To.	Ad.	Inf.
Chatham,	1834	M. W. Packard,	Frank H. Richardson, *p.*	'94	'95	53	99	152	0	0	4	4	4	4	0	8	0	0
Chester, Cross Roads,	1819	James M. Johnston,				30	61	91	17	4	5	9	1	2	0	3	4	0
Chillicothe, Plymouth,	1892	Harry J. Schwarzell,	Edgar E. Scovill, *p.*	'87	'96	32	81	118	0	23	6	29	0	11	0	11	0	0
Cincinnati, Vine st.,	1831	Edw. J. Farbach,	Herbert L. Bigelow,	'96	'95	124	261	385	30	39	18	57	3	18	0	21	0	1
" Storrs,	1832	Charles Hatmaker,	Daniel I. Jones, *p.*	'65	'94													
" Lawrence st., *Wel*,	1840	Ben Evans,	William O. Jones, *p.*	'87	'95	83	113	196	0	1	19	20	3	11	4	18	0	0
" Columbia.	1867	J. N. Cole,	Andrew A. Andridge, *p.*	'85	'95	65	128	193	25	0	6	6	2	9	0	11	1	0
" Walnut Hills,	1884	John N. Thompson,	Sydney Strong, *p.*	'84	'92	101	236	337	50	16	21	37	1	19	0	20	11	5
" Riverside,	1885	F. D. Hodgson,	Edward I. Jones, *p.*	'62	'96	18	21	39	6	0	0	0	0	1	0	1	0	0
" Plymouth,	1894	Miss P. Hotchkiss,				1	6	7	0	0	1	1	0	0	0	0	0	0
Claridon,	1827	A. B. Wells,	Howard S. Thompson, *p.*	'65	'90	68	103	171	11	4	0	4	4	2	3	9	4	3
Clarksfield,	1822	Mrs. Sara E. Winans,	William G. Marts, *p.*	'72	'95	20	34	54	5	0	3	3	0	11	0	11	0	0
Cleveland, Archwood av.,	1819	J. Ray Peck,	John W. Hargrave, *p. c.*	'78	'94	69	131	200	28	14	11	25	0	6	0	6	6	2
" 1st,	1834	R. O. Beswick,	John W. Malcolm, *p. c.*	'72	'92	177	319	496	51	13	14	27	6	9	0	15	0	15
" Euclid av.,	1843	Dea. Justin Snow,	Henry M. Ladd, *p. c.*	'75	'83	265	530	795	155	13	13	26	11	30	0	41	6	8
" Plymouth,	1850	Wm. E. Reed,	Livingston L. Taylor, *p. c.*	'87	'94	143	269	412	36	6	29	35	2	40	0	42	0	5
" Irving st.,	1851	Geo. F. Woodman,	James A. Davidson, *p.*	'95	'95	42	79	121	41	4	2	6	1	0	0	1	0	5
" Jones av.,	1859	Thomas B. Llewellyn,	T. Henry Jones, *p.*	'89	'95	90	116	206	0	3	26	29	3	4	0	7	0	5
" Pilgrim,	1859	Chas. L. Fish,	{ Charles S. Mills, *p. c.* { Irving W. Metcalf, *p.*	'85 '82	'91 '94	196	440	636	43	74	49	123	4	15	5	24	24	18
" Mount Zion,	1864	Samuel T. Boyd,				82	216	298	25	7	5	12	6	4	4	14	4	7
" West Side, *Welsh*,	1871	Thomas Parry,	John M. Evans, *p.*	'70	'94	8	7	15	0	0	0	0	0	2	0	2	0	0
" Madison av.,	1875	William E. Luff,	Daniel T. Thomas, *p.*	'88	'92	140	234	374	32	41	25	66	2	11	0	13	11	5
" Franklin av.,	1876	Jas. D. Giauque,				81	199	280	10	35	10	45	1	7	2	10	0	11
" Grace,	1881	Miss Mabel McNess,	John H. Hull, *p. c.*	'82	'86	74	149	223	37	3	1	4	1	9	22	32	0	9
" Union,	1886	Mrs. J. S. McIlvried,	Charles H. Lemmon, *p. c.*	'83	'95	57	112	169	11	27	16	43	0	5	9	14	11	7
" Bethlehem,	1888	Dea. Thos. Piwonka,	Henry A. Schauffler, *p.a*	'65	'88	140	182	322	13	46	6	52	4	4	2	10	1	2
" *Swedish*,	1889	Victor Bjorklund,	Nels J. Bolin, *p.*		'95	29	44	73	6	6	0	6	0	4	0	4	0	3
" Park,	1890	Miss E. E. Weining,	Edgar S. Rothrock, *p.*	'89	'95	59	100	159	24	6	14	20	2	6	0	8	3	2
" Hough av.,	1891	J. B. Comstock,	Charles W. Carroll, *p. c.*	'88	'94	132	232	364	8	26	52	78	2	18	5	25	9	3
" Lakewood,	1893	John W. Lockwood,	Howard A. N. Richards, *p.*	'87	'93	25	44	69	0	10	18	28	1	3	0	4	3	12
" Trinity,	1894	Charles J. Shaw,	Robert A. George, *p. c.*	'86	'94	85	182	267	5	31	38	69	3	7	0	10	18	3
" Olivet,	1894	Miss Rose H. Bonar,	William S. Taylor, *p. c.*	'95	'95	15	32	47	0	13	9	22	0	0	0	0	0	1
" Lakeview,	1894	Henry E. Morgan,	Albert B. Cristy, *p. c.*	'79	'94	48	84	132	6	4	29	33	3	5	0	8	2	13
Coalburg, *Welsh*,	1866	D. H. Richards,				3	9	12	0	0	0	0	0	0	0	0	0	0
Collinwood,	1876	Dea. J. Odell,				65	147	212	20	14	6	20	3	0	0	3	10	5
Columbia Center,*	1894	John M. Kellin,				5	4	9	0	0	0	0	0	0	0	0	0	0
Columbus, *Welsh*,	1837	James T. Jones,	John P. Williams, *p. c.*	'63	'94	67	78	145	3	4	12	16	2	7	2	11	0	5
" 1st,	1852	E. A. Reeder,	Washington Gladden, *p. c.*	'60	'82	304	651	955	100	22	11	33	2	2	0	4	15	9
" Plymouth,	1872	F. W. Wallis,	Alexander Milne, *p. c.*	'89	'89	108	255	363	12	7	11	18	1	7	0	8	0	2
" North,	1875	Miss Mary Grimm,	J. Porter Milligan, *p. c.*	'89	'89	49	110	159	0	10	6	16	0	6	0	6	6	1
" Eastwood,	1882	Geo. T. Chamberlain,	Robert S. Lindsay, *p. c.*	'84	'89	151	224	375	20	15	15	30	0	1	7	8	5	4
" Mayflower,	1889	Miss Mary B. Rose,	Byron R. Bong, *p.*	'86	'95	50	99	149	24	4	4	8	1	17	4	22	1	5

a John Prucha, *p.*, '91, '92, and Edwin M. May, *p.*, '93, '94.

CHURCHES.	SUNDAY SCHOOL.				Y.P.S.	BENEVOLENCE.									Legacies.	Home Exp.
Place.	Superintendent.	Mem.	Av.	Fam.	Members.	Foreign.	Ed'n.	Ch. B'd'g.	Home M.	A. M. A.	S. S.	Min. Aid.	Other.	TOTAL.		
Chatham,	F. H. Brinker,	163	98	75	30	44	0	0	114	29	23	0	0	210	0	535
Chester, Cross R.	Mrs. Lucy Kilby,	80	39	50	10	44	2	3	13	2	6	0	0	70	0	342
Chillicothe, Ply'h		99	70	90	30	0	0	0	0	0	0	0	0	0	0	1,028
Cincinnati, V. st.,	Charles Meininger, jr.,	328	194	250	24	21	25	0	0	222	11	14	0	293	0	4,615
" Storrs,																
" Lawrence st.,	Ben Evans,	120	97	63	35	21	0	0	21	0	0	0	71	113	0	1,200
" Columbia,	George P. Walker,	200	130	150	38	30	31	6	35	7	0	5	13	127	0	1,800
" Walnut Hills,	A. M. Warner,	265	121	150	55	225	45	0	500	125	55	0	362	1,312	0	5,000
" Riverside,	E. L. DeCamp,	76	55	40	0	0	0	0	0	0	0	0	0	0	0	416
" Plymouth,	D. T. Brooks,	75	50	30	0	0	0	0	2	0	0	0	0	2	0	
Claridon,	B. L. Valentine,	220	116	75	70	67	3	5	145	21	0	0	205	446	0	933
Clarksfield,	William H. Winans,	40	30	30	15	29	0	0	22	5	3	0	0	59	0	300
Cleveland, A. av.	Wallace H. Peters,	300	173	125	102	95	0	0	73	8	7	0	77	260	0	2,170
" 1st,	R. O. Beswick,	451	231	400	163	371	38	29	450	142	42	0	71	1,143	0	7,789
" Euclid av.,	Frank L. Ford,	378	215	375	108	521	20	60	1,559	178	100	48	4,715	7,201	0	7,334
" Plymouth,	Charles H. Church,	298	200	220	126	297	0	0	692	100	31	15	25	1,160	0	8,898
" Irving st.,	John Pugsley,	150	96	160	30	25	0	3	33	7	8	2	10	88	0	971
" Jones av.,	Christmas George,	305	180	70	160	10	0	0	15	0	0	0	0	25	0	1,200
" Pilgrim,	Rev. I. W. Metcalf,	1,214	705	535	242	571	308	189	1,193	417	47	26	2,019	4,769	0	42,172
" Mount Zion,	Miss Harriet K. Green,	140	111	220	57	37	34	0	4	42	0	0	20	137	0	2,052
" West Side, *W.*	Alfred Williams,	12	9	0	0	0	0	0	0	0	0	0	0	0	69	52
" Madison av.,	William E. Luff,	390	250	250	206	75	0	0	143	0	12	0	28	258	0	3,069
" Franklin av.,	James L. Bone,	220	173	200	70	50	0	0	46	10	0	5	45	156	0	2,150
" Grace,	F. E. Prasse,	188	125	150	60	5	0	7	6	0	10	0	25	53	0	1,007
" Union,	W. H. Watkins,	276	218	200	134	17	0	7	51	8	10	0	5	98	0	1,667
" Bethlehem,	H. A. Schauffler,	510	263	130	82	38	0	0	61	28	9	0	0	136	0	918
" *Swedish*,	Nels J. Bolin,	40	30	15	40	0	0	0	4	0	0	0	5	9	0	800
" Park,	S. C. Hale,	246	148	120	106	34	0	0	30	0	5	0	28	97	0	1,810
" Hough av.,	H. S. Colburn,	350	259	300	88	65	9	0	180	21	12	0	45	332	0	3,743
" Lakewood,	C. E. Ferrell,	135	93	50	57	9	3	2	14	7	5	1	20	61	0	842
" Trinity,	Ernest J. Luff,	240	180	175	125	58	0	0	92	65	15	0	10	240	0	7,639
" Olivet,	Clement V. Hull,	70	61	23	35	3	1	2	12	2	1	1	5	27	0	3,100
" Lakeview,	Edward W. Kneen,	255	140	150	95	10	5	0	15	8	6	5	20	69	0	1,600
Coalburg, *Welsh*,	[No school.]	0	0	0	0	0	0	0	0	0	0	0	0	0	0	0
Collinwood,	H. G. Skinner,	233	128	170	60	23	0	0	16	3	13	1	300	356	0	10,446
Columbia Center,	John Ritchie,	80	45	30	0	0	0	0	0	0	0	0	0	0	0	60
Columbus, *Welsh*,	John R. Jones,	100	70	60	25	0	0	0	0	0	0	0	5	5	0	1,500
" 1st,	William E. Jones,	600	325	450	150	212	110	2,468	2,437	254	0	0	2,193	7,674	0	6,838
" Plymouth,	J. C. Smith,	287	138	216	111	125	0	8	151	15	18	10	40	367	0	3,859
" North,	John H. Davis,	170	158	100	40	11	0	0	22	0	5	0	0	38	0	3,758
" Eastwood,	W. D. Park,	411	252	300	105	105	47	51	236	72	22	0	211	744	0	5,410
" Mayflower,	W. G. Lockhart,	266	165	110	118	4	1	28	29	3	1	0	46	112	0	2,023

CHURCHES.		CLERKS.	MINISTERS.			MEMBERS.				ADMITTED.			REMOVED.				BAPT.	
City or Town.	Org.	Name.	Name.	Ord.	C'd.	Ma.	Fe.	To.	Ab.	C.	L.	To.	Di.	L.	Dc.	To.	Ad.	Inf.
Columbus, South,	1890	Mrs. Lizzie B. Starr,	Charles A. Gleason, *p.*	'77	'96	48	86	134	8	9	2	11	2	4	0	6	0	5
" St. Clair av.,	1893	Mack Shaner,	D. Fisk Harris, *p.*	'76	'93	15	53	68	3	16	6	22	1	3	0	4	3	10
Conneaut,	1819	James H. Guthrie,	Roswell O. Post, *p.*	'75	'91	124	254	378	89	17	11	28	4	6	0	10	11	3
Coolville,	1841	Mrs. M. A. Tidd,	[Hubert O. Judd, *Lic.*]		'95	16	32	48	8	17	0	17	3	5	0	8	12	2
Cortland,	1871	Dea. J. Williams,	Stanton A. Cornwell, *p.*	'90	'96	10	27	37	0	0	1	1	0	0	0	0	0	0
Croton,	1818	Mrs. Lucy J. Clark,	John W. Dickson, *p.*	'94	'96	19	35	54	7	0	0	0	1	0	0	1	0	0
Cuyahoga Falls,	1834	Dea. L. R. Freeman,	Henry Stauffer, *p.*	'85	'95	36	109	145	18	0	4	4	1	9	0	10	0	0
Cyclone, *Welsh*,	1850	Thomas E. Griffith,	Thomas R. Jones, *p.*	'67	'94	35	55	90	10	0	6	6	1	2	0	3	0	0
Dayton,	1889	Frank J. Otter,	Charles W. Choate, *p.*	'77	'93	30	66	96	8	7	10	17	2	3	0	5	2	1
Dover,	1847	Josiah N. Hurst,	Willard J. Frost, *p.*	'92	'96	67	103	170	10	1	4	5	2	2	4	8	0	5
Eagleville,	1887	Fred G. Peck,	Francis A. Yauger, *p.*	'95	'95	17	31	48	5	0	1	1	1	1	0	2	0	0
Edinburgh,	1823	A. T. Stewart,	Charles F. Wiseman, *p.*	'91	'95	48	73	121	17	7	3	10	4	0	0	4	5	1
Elyria,	1824	Mrs. Thos. L. Nelson,				101	238	339	30	10	24	34	7	13	0	20	1	5
Etnaville, *W.*, Martin's Ferry,	'73	W. Howells,	William Lewis, *p.*	'69	'81	16	38	54	0	3	7	10	1	0	4	5	0	5
Fairport **Harbor**,	1891	W. C. Burger,	Maurice B. Morris, *p.*	'79	'95	6	45	51	15	0	3	3	0	3	5	8	0	5
Farmington,	1866	John Bockman,				2	4	6	0	0	0	0	0	0	0	0	0	0
Findlay,	1865	Miss Jeanette Taylor,	Lemuel G. Herbert, *p.*	'90	'94	41	63	104	9	9	0	9	0	4	0	4	4	0
Fitchville, 1st,	1819	Lucina Palmer,	George W. Wells, *p.*	'71	'94	16	31	47	8	1	4	5	0	1	0	1	0	0
" 2d,	1855	John Biglow,				2	4	6	1	0	0	0	0	0	0	0	0	0
Florence,	1832	Mrs. M. G. Marshall,				1	3	4	1	0	0	0	0	0	0	0	0	0
Fort Recovery,	1854	R. McClung,	Edward L. Brooks, *p.*	'92	'92	31	54	85	7	10	4	14	0	0	15	15	6	0
Fredericksburg,	1879	Martha E. Benson, M. D.				40	89	129	8	6	0	6	0	0	0	0	6	2
Freedom,	1828	Dea. Charles Chalker,	James R. Conner, *p.*	'89	'94	49	86	135	21	1	3	4	5	1	1	7	1	7
Garrettsville,	1834	Miss Marion Pierce,	George R. Berry, *p.*	'90	'95	55	152	207	33	5	10	15	4	10	0	14	5	0
Geneva,	1809	Francis A. Dauer,	George W. Belsey, *p.*	'86	'91	113	236	349	36	6	15	21	10	4	0	14	5	7
Girard, *Welsh*,	1888	Thomas R. Rees,				10	23	33	0	0	0	0	0	2	0	2	0	3
Glen Roy, *Welsh*,	1885	Edward Evans,				8	25	33	0	0	1	1	0	9	9	18	0	4
Gomer, *Welsh*,	1835	Thos. W. Jones,	William M. Davis, *p. c.*	'61	'90	169	186	355	0	10	7	17	8	8	1	17	0	0
Grafton,	1854	Mrs. Edd Tran,				16	40	56	0	0	0	0	0	0	0	0	0	0
Granville, *Welsh*,	1842	Griffith D. Jones,	David Jones, *p.*	'51	'96	20	27	47	0	0	2	2	0	2	0	2	0	0
Greenfield, **Steuben**,	1822	Mrs. E. J. Scobey,	[W. E. Lanphear, *Lic.*]		'95	24	45	69	0	9	0	9	2	0	0	2	7	0
Greenwich,	1880	C. W. Hale,				16	35	51	16	0	1	1	1	0	0	1	0	0
Gustavus,	1852	M. E. Case,	Lewis P. Hodgeman, *p.*	'95	'95	21	62	83	23	1	7	8	1	3	5	9	1	0
Hamilton,	1895	Mrs. S. E. Mechling,	George Z. Mechling, *p.*	'57	'94	1	9	10	1	2	8	10	0	0	0	0	2	3
Hampden,	1809	Mrs. A. E. Whipple, *a*				24	40	64	13	3	4	7	2	0	3	5	3	0
Hartford,* **Burgh Hill**,	1823	Dea. J. M. Jones,	[T. T. Miller],		'95	10	35	45	4	19	4	23	1	0	0	1	9	3
Hubbard, *Welsh*,	1865	R. J. Roberts,				3	22	25	0	0	0	0	1	0	0	1	0	0
Hudson,	1802	Dr. G. L. Starr,	Charles H. Small, *p.*	'86	'94	130	219	349	57	12	22	34	4	10	5	19	11	4
Huntington,	1837	J. T. Haskell,				0	0	0	0	0	0	0	0	0	0	0	0	0
Huntsburgh,	1818	A. W. Strong,	Uriah C. Bosworth, *p.*	'78	'94	74	114	188	23	22	9	31	3	2	1	6	17	2
Ireland, **Latrobe**,	1888	John F. Bingman,	Frank S. Perry, *p.*	'93	'92	14	25	39	3	2	1	3	0	3	0	3	0	0
Ironton,	1872	S. G. Gilfillan,	Addison G. Manville, *p.*	'85	'96	31	75	106	35	1	0	1	5	7	0	12	1	2
Jefferson,	1833	J. O. Holman,	Louis J. Luethi, *p.*	'92	'95	47	125	172	38	4	4	8	8	5	1	14	1	0
Johnsonville,	1814	Geo. A. Bushnell,				6	14	20	4	3	1	4	1	1	0	2	0	0

a Bostwick.

CHURCHES.	SUNDAY SCHOOL.				Y.P.S.	BENEVOLENCE.									Legacies.	Home Exp.
Place.	Superintendent.	Mem.	Av.	Fam.	Members.	Foreign.	Ed'n.	Ch. B'd'g.	Home M.	A. M. A.	S. S.	Min. Aid.	Other.	TOTAL.		
Columbus, South,	Chas. F. Zollinger,	175	145	125	50	4	8	0	37	4	10	0	20	83	0	3,500
" St. Clair av.	Rev. D. F. Harris,	300	184	80	60	0	0	0	5	0	8	0	16	30	0	555
Conneaut,	E. A. Miller,	375	220	250	130	105	25	0	152	35	0	62	120	499	0	2,615
Coolville,	Marcus L. Sanderson,	142	55	32	50	15	0	0	0	0	3	0	0	18	0	280
Cortland,	C. L. Richards,	40	30	13	30	6	0	5	20	0	0	0	0	31	0	400
Croton,	Lute Franks,	45	30	19	0	0	0	0	0	0	0	0	0	0	0	176
Cuyahoga Falls,	L. R. Freeman,	146	97	70	100	26	5	0	17	8	5	7	7	75	0	1,200
Cyclone, *Welsh*,	David T. Lewis,	80	58	40	0	12	0	0	0	0	0	0	0	12	0	675
Dayton,	J. Daniel Knerr,	150	90	85	73	3	0	0	41	5	6	0	27	82	0	2,095
Dover,	Reuben Osborn,	195	95	85	74	43	20	0	0	29	9	0	17	118	0	1,150
Eagleville,	Frank H. Bortle,	60	30	25	30	0	0	0	1	3	4	0	0	8	0	200
Edinburgh,	Henry B. Bingham,	71	36	75	25	0	0	0	0	0	0	0	0	0	0	815
Elyria,	H. W. Ingersoll,	285	245	175	123	543	15	88	1,560	484	20	0	157	2,867	0	2,530
Etnaville, *Welsh*,	Rhys T. Williams,	75	65	35	0	0	0	0	0	0	0	0	0	0	0	250
Fairport,	L. A. Burger,	120	79	85	30	8	0	0	18	5	11	10	40	92	0	500
Farmington,	Mrs. E. Treuber,	35	22	3	20	0	0	0	0	0	0	0	0	0	0	6
Findlay,	George B. Crane,	80	70	65	30	0	0	0	15	0	0	0	0	15	0	1,200
Fitchville, 1st,	Fred Jarrett,	35	35	18	28	0	0	0	8	0	0	0	0	8	0	300
" 2d,		0	0	2	0	0	0	0	0	0	0	0	0		0	0
Florence,		0	0	3	0	0	0	0	0	0	0	0	0	0	0	0
Fort Recovery,	Geo. W. Krenning,	96	65	35	24	10	16	7	11	0	4	0	3	51	0	900
Fredericksburg,	Wm. Watson,	95	60	60	102	50	0	0	0	96	20	0	69	235	0	780
Freedom,	Atwell Bryant,	222	79	80	30	7	4	0	9	6	5	0	1	32	0	766
Garrettsville,	John M. Robinson,	217	109	100	90	47	0	0	39	15	4	0	10	115	0	1,001
Geneva,	Charles E. Holt,	265	165	235	123	134	11	14	106	20	15	7	365	672	0	1,836
Girard, *Welsh*,	Isaac Vaughn,	85	60	20	0	0	0	0	4	0	0	0	0	4	0	87
Glen Roy, *Welsh*,	Ed. Evans,	55	50	20	35	0	0	0	0	0	0	0	0	0	0	134
Gomer, *Welsh*,	Thomas J. Watkins,	250	184	130	70	50	0	0	51	31	0	0	220	352	0	1,200
Grafton,	Caleb Jago,	124	82	28	35	0	0	0	0	0	0	0	0	0	0	400
Granville, *Welsh*,	Thomas C. James,	30	25	15	0	0	0	0	0	0	0	0	0	0	0	192
Greenfield,	W. E. Lanphear,	55	35	28	25	40	0	0	0	0	0	0	0	40	12	248
Greenwich,	W. A. Hosler,	75	50	20	40	7	0	0	5	0	0	0	17	29	0	750
Gustavus,	Mrs. L. P. Hodgman,	99	33	50	34	0	0	0	5	6	3	0	15	29	0	553
Hamilton,	Mrs. Susan E. Mechling,	40	25	28	0	0	0	0	0	0	2	0	0	2	0	620
Hampden,	Spencer T. Shattuck,	78	43	35	0	10	0	0	4	0	4	0	0	18	0	325
Hartford,	Rev. T. T. Miller,	40	30	20	0	0	0	0	5	0	7	0	2	14	2,500	486
Hubbard, *Welsh*,		0	0	20	0	0	0	0	0	0	0	0	0	0	0	0
Hudson,	R. T. Miller,	302	173	200	169	122	95	13	128	45	36	72	318	829	0	1,900
Huntington,		0	0	0	0	10	16	0	115	10	5	9	149	314	0	0
Huntsburgh,	L. D. Clark,	235	160	80	56	68	11	7	23	17	10	5	60	201	0	790
Ireland,	John M. Bingman,	30	25	20	0	0	0	1	2	0	0	0	0	3	0	75
Ironton,	Miss Sarah C. Johnston,	65	61	100	21	0	0	0	0	0	10	0	4	14	0	1,149
Jefferson,	Mrs. A. L. Ames,	135	67	150	35	33	5	6	12	6	3	0	5	70	0	1,293
Johnsonville,	Mrs. Sadie E. Clapp,	40	25	15	50	0	0	4	0	0	0	0	0	4	0	125

CHURCHES.		CLERKS.	MINISTERS.			MEMBERS.				ADMITTED.			REMOVED.				BAPT.	
City or Town.	Org.	Name.	Name.	Ord.	C'd.	Ma.	Fe.	To.	Ab.	C.	L.	To.	Di.	L.	Dc.	To.	Ad.	Inf.
Kelley's Island,	1866	Geo. P. Bristol,				5	21	26	1	0	0	0	0	0	0	0	0	0
Kelloggsville,	1828	John Kemp,	John P. Krum, *p.*	'89	'95	22	24	46	5	0	2	2	2	0	0	2	0	0
Kent,	1819	Mrs. S. T. Williams,	Morgan P. Jones, *p.*	'83	'93	48	132	180	20	13	1	14	1	13	0	14	7	7
Kirtland,	1819	E. M. Woodard,				12	26	38	10	0	4	4	0	0	0	0	0	0
Lafayette, **Whittlesey,**	1834	G. W. Buchanan, *a*	Frank H. Richardson, *p.*	'94	'95	24	34	58	8	0	4	4	0	0	0	0	0	0
Lawrence, **Moss Run,**	1846	John Romire,				29	60	89	39	3	0	3	0	4	0	4	2	0
Lenox,	1840	Mrs. J. D. Mosher,	Frederick W. Link, *p.*	'76	'89	41	79	120	15	1	4	5	2	0	0	2	1	0
Lexington,	1862	Frank R. Cook,	John L. Collier, *p.*	'63	'95	27	78	105	6	0	1	1	1	2	2	5	0	0
Lima,	1887	Arthur D. Thomas,	Isaac J. Swanson, *p. c.*	'90	'96	80	112	192	14	0	0	0	2	3	8	13	0	6
Litchfield,	1833	Edwin R. Turner,	Roswell Chapin, *p.*	'74	'91	28	56	84	20	5	0	5	0	1	0	1	4	0
Little Muskingum, **Reno,**	1843	Miss Anne Mackey,	Charles B. Shear, *p.*	'72	'92	17	29	46	25	1	1	2	0	0	0	0	1	0
Lock,	1834	Mrs. C. S. Owings,	John W. Dickson, *p.*	'94	'96	24	40	64	2	22	2	24	0	1	0	1	15	0
Lodi,	1817	Miss L. A. Minns,	William H. Baker, *p.*	'87	'91	34	77	111	14	1	4	5	4	3	0	7	1	0
Lorain,	1872	Clarence E. Pierce,	Thomas D. Phillips, *p.*	'72	'96	83	178	261	23	4	39	43	8	7	39	54	2	1
Lowell, **Rainbow,**	1857	B. F. Dyar,				2	4	6	0	0	0	0	0	0	0	0	0	0
Lucas,	1883	D. B. Leiter,	Joseph Kerr, *p.*	'92	'95	41	52	93	26	0	0	0	0	4	0	4	0	0
Lyme, **Bellevue,**	1817	John Drury,	William Haynes, *p. c.*	'82	'92	48	66	114	10	0	0	0	2	2	0	4	0	2
Madison,	1830	Abel Kimball,	Dwight A. Strong, *p.*	'90	'92	82	166	248	38	4	4	8	7	3	0	10	4	2
Mansfield, 1st,	1835	James L. Lauck,	James W. Hubbell, *p. c.*	'64	'86	276	435	711	61	5	7	12	5	11	0	16	1	10
" Mayflower,	1889	O. G. Carothers,	Robert H. Edmonds, *p.*	'88	'89	112	147	259	18	35	5	40	2	1	14	17	21	0
Mantua,	1812	Caroline M. Davis,				0	9	9	0	0	0	0	0	1	1	2	0	0
Marblehead, **Lakeside,**	1873	George A. Beebe,				12	24	36	3	1	0	1	1	2	0	3	0	0
Marietta, 1st,	1796	John Kaiser,	Cornelius E. Dickinson, *p. c.*	'63	'83	138	266	404	65	5	4	9	10	3	0	13	4	0
" Harmar,	1840	Horace S. Taylor,	Jonathan G. Smith, *p.*	'88	'96	75	169	244	28	13	3	16	2	2	0	4	8	0
" 2d,	1859	John W. Athey,				14	25	39	12	0	0	0	0	0	0	0	0	0
Marysville,	1864	E. W. Porter,	Willard S. Bugbey, *p.*	'75	'92	64	117	181	28	6	3	9	4	7	0	11	3	0
Mecca,	1822	Dea. N. Buck,	George Martin, *p.*	'82	'95	27	40	67	6	0	0	0	1	0	1	2	0	1
Medina,	1819	W. H. Sipher,	John R. Nichols, *p. c.*	'83	'91	178	298	476	30	32	7	39	4	12	4	20	25	11
Mesopotamia,	1817	E. H. Bates,	[C. A. Stroup, *Meth.*]		'96	11	19	30	8	0	0	0	2	2	0	4	0	0
Mineral Ridge, *Welsh,*	1856	Daniel J. Jones,	William R. Evans, *p.*	'85	'96	12	24	36	1	1	1	2	2	1	0	3	0	0
Minersville, *Welsh,*	1852	William G. Morgan,				4	18	22	0	0	2	2	0	2	0	2	0	0
Monroe **Center,**	1889	Myra M. Webster,	Richard T. Boyd,	'94	'94	8	18	26	4	2	1	3	0	0	0	0	0	0
Mt. Vernon,	1834	John G. Jennings,	William J. Turner, *p. c.*	'88	'93	148	271	419	0	1	5	6	4	10	8	22	1	0
Nebo, *Welsh,* **Wales,**	1855	John L. W. Evans,				39	55	94	2	0	1	1	3	10	2	15	0	0
Nelson,	1813	Dea. G. M. Fuller,				19	33	52	0	0	0	0	2	5	0	7	0	0
New Albany, **Jersey,**	1848					0	0	0	0	0	0	0	0	0	0	0	0	0
Newark, *Welsh,*	1841	Samuel J. Davis,	David Jones, *p.*	'57	'96	27	55	82	0	3	1	4	2	3	0	5	0	0
" Plymouth,	1879	J. E. Snelling,				116	288	404	0	5	4	9	6	8	0	14	1	10
New London,	1882	Geo. Feazel,	Corwin Vincent, *p.*	'89	'94	19	55	74	7	5	2	7	1	2	0	3	1	0
New Straitsville, *Welsh,*	1881	D. D. Richards,				3	6	9	0	0	0	0	0	0	0	0	0	0
Newton Falls,	1879	Mrs. Flora J. Everett,	Prescott D. Dodge, *p.*	'80	'94	58	111	169	8	5	2	7	1	5	1	7	2	0
Niles, *Welsh,*	1893	William Pritchard,	William R. Evans, *p.*	'85	'95	12	18	30	0	0	0	0	1	0	0	1	0	3
North Amherst,	1840	Dea. Curtis Bailey,	Philip E. Harding, *p.*	'88	'88	23	51	74	0	0	0	0	0	0	0	0	0	6
North Bloomfield,	1821	Miss Mary J. McAdoo,	Chauncey N. Pond, *p.*	'66	'94	14	33	47	17	1	1	2	1	1	2	4	0	0

CHURCHES.	SUNDAY SCHOOL.				Y.P.S.	BENEVOLENCE.									Lega-cies.	Home Exp.
Place.	Superintendent.	Mem.	Av.	Fam.	Mem-bers.	For-eign.	Ed'n.	Ch. B'd'g.	Home M.	A. M. A.	S. S.	Min. Aid.	Other.	TOTAL.		
Kelley's Island,	G. P. Bristol,	60	40	18	0	0	0	0	0	0	0	0	0	0	0	0
Kelloggsville,	C. M. Laferty,	45	40	24	12	0	0	0	0	0	2	0	0	2	0	25
Kent,	E. L. Peters,	165	110	100	100	53	12	7	0	30	4	19	10	135	0	1,500
Kirtland,	B. F. Upham,	152	79	40	13	7	0	0	5	0	0	0	1	13	0	412
Lafayette,	Edwin Pierce,	60	45	32	30	0	0	0	0	0	4	0	15	19	0	350
Lawrence,	Linn Britton,	60	40	20	33	0	0	0	3	0	0	0	0	3	0	142
Lenox,	Moses W. Beede,	139	75	75	55	12	3	3	12	21	10	4	18	83	0	625
Lexington,	Wm. George,	135	80	60	42	0	0	0	28	0	0	0	0	28	0	725
Lima,	Jacob Custer,	76	54	125	52	0	0	0	5	0	19	0	0	24	0	2,510
Litchfield,	Edwin R. Turner,	90	56	40	50	8	0	0	10	3	3	0	15	39	0	375
Little Musk'gum,	Watson Hadley,	35	30	20	25	7	0	0	5	0	5	0	0	17	0	125
Lock,	[Union school.]	0	0	18	0	0	0	0	0	0	0	0	0	0	0	250
Lodi,	A. B. Taylor,	148	105	100	65	20	8	0	17	15	5	0	3	68	0	5,048
Lorain,	Charles Jones,	207	120	171	35	58	0	7	0	64	0	6	12	147	0	1,683
Lowell,	[No school.]	0	0	10	0	0	0	0	0	0	0	0	0	0	0	0
Lucas,	Arthur Leiter,	90	43	30	0	0	0	3	3	0	2	0	3	11	0	200
Lyme, Bellevue,	John Drury,	110	66	40	25	94	15	12	51	13	12	5	36	238	0	950
Madison,	Caleb G. Ensign,	200	90	125	85	97	10	24	53	51	13	0	68	316	0	1,689
Mansfield, 1st,	E. B. Caldwell,	320	244	315	165	365	77	167	703	66	35	287	308	2,008	0	5,100
" Mayflower,	R. H. Edmonds,	271	161	150	38	10	5	5	20	0	4	0	4	48	0	866
Mantua,		0	0	4	0	0	0	0	5	2	0	0	5	12	0	0
Marblehead,	George A. Beebe,	60	40	15	0	0	0	0	0	0	0	0	0	0	0	150
Marietta, 1st,	John E. Van Der Voort,	295	200	150	57	423	70	21	209	120	7	0	125	975	0	2,393
" Harmar,	Charles H. Taylor,	190	167	150	108	98	10	8	14	14	3	0	7	154	0	1,800
" 2d,	Miss Eliza Prichard,	25	15	12	0	2	0	0	4	0	0	0	0	6	0	114
Marysville,	Orlando M. Scott,	115	85	112	97	12	6	7	20	4	5	0	75	129	0	1,270
Mecca,	Lafayette Lowery,	98	56	40	17	3	0	0	0	0	0	3	0	6	0	582
Medina,	W. H. Sipher,	474	263	240	115	352	147	69	362	386	47	10	102	1,475	0	2,710
Mesopotamia,	E. H. Bates,	61	38	20	20	5	0	0	0	4	0	0	0	9	0	145
MineralRidge, *W.*		0	0	20	0	0	0	0	0	0	0	0	0	0	0	100
Minersville, *W'lsh*	William Owens,	48	40	0	0	0	0	0	0	0	0	0	0	0	0	19
Monroe,	Webster,	30	30	10	0	0	0	0	0	0	0	0	0	0	0	200
Mt. Vernon,	C. F. Colville,	170	125	240	43	248	0	0	238	70	65	8	106	735	0	3,525
Nebo, *Welsh*,	John L. W. Evans,	82	59	37	0	0	0	0	0	0	4	0	0	4	0	516
Nelson,	Gerald M. Fuller,	65	38	20	24	7	0	0	2	0	0	0	252	261	0	160
New Albany,		0	0	0	0	0	0	0	0	0	0	0	0	0	0	0
Newark, *Welsh*,	W. G. Jones,	66	48	36	59	0	0	0	0	17	0	3	0	20	0	251
" Plymouth,	J. M. Kickley,	251	132	300	40	22	0	0	0	0	8	0	22	52	0	1,366
New London,	William Mackey,	62	36	52	28	6	0	4	5	0	2	0	0	17	0	547
New Straitsville,		0	0	5	0	0	0	0	0	0	0	0	0	0	0	0
Newton Falls,	Mrs. Flora J. Everett,	142	81	90	56	8	5	6	15	8	5	3	20	70	0	1,025
Niles, *Welsh*,	Richard John,	36	30	0	0	0	0	0	0	0	0	0	0	0	0	200
North Amherst,	Warren C. Bailey,	100	77	50	53	30	0	0	24	22	24	1	10	111	0	1,007
No. Bloomfield,	A. O. Huntley,	75	45	20	17	13	3	4	10	20	2	0	13	65	0	275

CHURCHES.		CLERKS.	MINISTERS.			MEMBERS.				ADMITTED.			REMOVED.				BAPT.	
City or Town.	Org.	Name.	Name.	Ord.	C'd.	Ma.	Fe.	To.	Ab.	C.	L.	To.	Dl.	L.	Dc.	To.	Ad.	Inf.
North Fairfield,	1841	C. H. Kimberly,	George W. Wells, *p.*	'71	'94	36	52	88	15	7	3	10	1	0	0	1	5	0
North Madison,	1814	Dea. E. P. Woodsworth,				18	58	76	3	11	2	3	1	0	0	1	5	1
North Monroeville,	1846	Chas. B. Cook,	John J. Dalton, *p.*	'94	'95	42	51	93	12	14	0	14	2	8	0	10	7	5
North Ridgeville,	1822	Leroy Race,	Jacob P. Riedinger, *p.*	'75	'87	25	80	105	24	0	0	0	3	0	0	3	0	0
Norwalk,	1867	M. A. Buck,	Thomas J. Collier, *p.*	'89	'95	43	115	58	15	1	8	9	5	4	0	9	1	0
Oak Hill, *Welsh*,	1841	Howell M. Morgan,	Caleb Samson, *p. c.*	'84	'86	47	75	122	0	4	4	8		3	0	4	0	3
Oberlin, 1st,	1834	Hubert G. Husted,	James Brand, *p. c.*	'69	'73	527	782	309	325	59	58	7	12	69	0	81	27	2
" 2d,	1860	Frederick G. Doolittle,	Henry M. Tenney, *p. c.*	'68	'89	359	510	869	329	25	30	55	13	4	0	54	13	0
Olmsted, 1st,	1835	Miss F. B. Gray,				12	25	37	3	1	0		0	0	2	2	0	0
" North,	1871	Fred B. Nelson,	John Patchin, *p.*	'50	'93	34	72	06	14	0	0	0	2	5	0	7	0	1
Paddy's Run, Shandon,	1803	J. Albert Scott,	Frank Foster, *p.*	'93	'92	52	99	51	14	4	2	6	2	6		9	4	0
Painesville, 1st,	1810	W. J. Shattuck,	Perry W. Sinks, *p. c.*	'74	'87	124	300	424	40	12	14	26	4	11	2	17	5	0
" Union,	1894	Dea. E. B. Taylor,	Byron Gunner, *p.*	'84	'95	15	16	31	0	6	6	12			0	2	5	0
Palmyra, *Welsh*,	1834	James E. Davis,	Benjamin Harris, *p.*	'88	'95	25	64	89	1	26	6	32	5	0	0	5	5	9
Parkman,	1820	Mrs. L. A. Harris,				29	48	77	46	1	6	7	2		0	3	0	0
Penfield,	1829	Andrew W. Denham,	Wm. A. Schwimley, *p.*	'95	'93	27	48	75	10	4	2	6	2	0	0	2	3	0
Pettisville,	1895	Mrs. Martha Meister,				16	32	48	0	42	6	48	0	0	0	0	14	0
Pierpont,	1849	Ephraim P. Pitcher,	Richard T. Boyd,	'94	'94	43	58	101	6	39	2	41	2	0	0	2	28	0
Pittsfield,	1836	Mrs. W. S. West,	[Frank D. Bentley, *Lic.*]		'95	25	45	70	6	0	0	0	0	5	0	5	0	0
Plain, Bowling Green,	1835	Dea. W. H. Minton,	Samuel B. Crosby, *p.*	'92	'95	38	50	88	0	1	4	5	3	8	0	11	0	2
Portsmouth,	1895	Dea. M. G. Bothwell,				16	33	49	2	8	41	49	0	0	0	0		0
Radnor, *Welsh*,	1820	Miss Mary Bunford,	James V. Stephens, *p.*	'84	'93	55	58	13	0	2	7	9	5	0	0	5	0	3
Ravenna,	1822	F. W. Woodbridge,	William G. Schoppe, *p.*	'80	'94	115	264	379	40	2	0	12	5	7	0	12	2	1
Richfield,	1818	Dea. John Noble,				38	105	143	13	4	6	20	0	3	2	5	4	0
Richmond, Grand River,	1890	Mrs. Julia McGwinn,	Maurice B. Morris, *p.*	'79	'93	12	16	28	7	0	0	0		0	0	1	0	6
Ridgeville Cor., Tubbsville,	'46	Wm. B. Tubbs,	Thomas C. Hodgin, *p.*	'93	'95	10	15	25	0	3	0	3		0	0		2	0
Rochester,	1835	E. L. Cummings,				25	36	61	0	0	0	0	0	0	0	0	0	0
Rock Creek,	1819	Mrs. Orlo Woodruff,	Francis A. Yauger, *p.*	'95	'95	26	66	92	12	0	2	2		0	0	1	0	0
Rockport, Kamms,	1859	Miss C. Herrington,	Charles W. Rice, *p.*	'95	'96	40	53	93	11	10	9	9	0	7	0	7	5	2
Rollersville,	1860					5	10	15	5	0	0	0	0	0	0	0	0	0
Rootstown,	1810	W. J. Dickinson,				88	122	210	25	12	6	18	4	3	2	9	4	4
Ruggles,	1827	Russell Godfrey,	Albert Bowers, *p.*	'69	'84	65	97	162	19	2		3		1	0	2	2	1
St. Albans, Alexandria,	1880	Mrs. Lucy Battee,				6	12	18	2	0	2	2		0	0	1	0	0
St. Mary,	1888	Frank Shenberger,	Joseph W. Davis, *p.*	'70	'95	20	39	59	1	0	0	0	0		28	29	0	0
Sandusky,	1819	James M. French,	Clarence A. Vincent, *p.*	'88	'93	84	250	334	20	45	13	58	5	3	1	19	9	4
Saybrook,	1847	Corydon W. Sexton,	Charles W. Grupe, *p.*	'90	'91	32	68	100	9	0	2	2		2	0	3	0	2
Shawnee, *Welsh*,	1873	Rees D. Rees,				17	64	81	0	1	1	2	3	7	4	14	0	2
Sheffield,	1818	William A. Day,				10	20	30	3	0	2	2	0	2	1	3	0	0
Sherman, *Welsh*,	1880					3	4	7	0	0	0	0	0	0	0	0	0	0
Sherodsville, *Welsh*,	1887	David E. Jones,				6	12	18	0	3	7	10	1	0	0		2	2
Siloam, *Welsh*, Cora,	1860	David H. Davis,	David A. Jones, *p.*	'93	'95	12	33	45	4	0	1	1	0	3	2	5	0	0
Somerdale,	1891	Mary Simester,				11	13	24	5	5	1	6	0	3		4	0	0
South Newbury,	1832	M. T. Hardy,	Elwell O. Mead, *p.*	'90	'90	22	48	70	10	11	2	13	1	3	4	8	10	1

CHURCHES.	SUNDAY SCHOOL.				Y.P.S.	BENEVOLENCE.									Legacies.	Home Exp.
Place.	Superintendent.	Mem.	Av.	Fam.	Members.	Foreign.	Ed'n.	Ch. B'd'g.	Home M.	A. M. A.	S. S.	Min. Aid.	Other.	TOTAL.		
North Fairfield,	G. Delano Silliman,	60	50	32	25	5	1	2	34	12	2	1	0	57	100	550
North Madison,	Miss Alma Branch,	94	61	55	54	3	3	2	0	0	3	0	0	11	0	464
No. Monroeville,	Harry Jones,	110	70	55	58	40	5	4	19	13	4	0	15	100	0	685
No. Ridgeville,	T. T. Winckles,	150	60	125	25	45	19	18	19	23	25	0	58	207	0	850
Norwalk,	F. E. Wildman,	160	90	120	60	23	0	0	29	29	8	6	82	177	0	1,260
Oak Hill, *Welsh*,	W. W. Morgan,	104	73	47	0	9	0	0	0	9	0	0	33	51	0	675
Oberlin, 1st,	E. J. Goodrich,	456	283	280	164	1,084	311	361	805	863	39	0	620	4,083	0	5,374
" 2d,	E. P. Johnson,	235	180	220	109	969	45	135	425	290	43	0	110	2,017	0	4,111
Olmsted, 1st,	James Scroggie,	65	40	40	25	5	0	0	0	0	0	0	0	5	0	0
" North,	A. W. Eldred,	138	85	50	40	10	0	0	8	10	7	0	8	43	0	572
Paddy's Run,	Michael Jones,	150	110	40	46	58	32	50	24	26	10	0	50	250	0	1,178
Painesville, 1st,	C. O. Higgins,	298	186	290	100	165	24	11	113	67	45	51	108	584	0	4,071
" Union,	George Gordon,	48	35	17	43	0	0	0	0	0	1	0	2	3	0	300
Palmyra, *Welsh*,	John A. Phillips,	94	75	37	50	5	0	0	0	0	5	0	0	10	0	400
Parkman,	Henry Irwin,	74	53	40	16	6	0	5	9	6	4	0	0	30	0	350
Penfield,	Dwight Smith,	75	40	35	60	4	4	0	7	1	5	0	10	31	0	468
Pettisville,	J. L. Shineberger,	87	80	20	0	0	0	0	0	1	0	7	0	8	0	165
Pierpont,	H. D. Waters,	168	59	36	81	0	0	0	0	0	0	0	0	0	0	1,585
Pittsfield,	Fred A. Biggs,	65	49	45	30	0	0	0	15	0	15	0	5	35	0	475
Plain,	James Mann,	108	57	60	53	13	0	0	6	10	18	0	0	47	0	750
Portsmouth,	Dea. Albert Hales,	50	37		0	0	0	0	0	0	0	0	0	0	0	
Raduor, *Welsh*,	George M. Davis,	110	60	50	0	0	0	0	10	0	25	0	0	35	0	575
Ravenna,	C. A. Reed,	236	170	200	153	52	0	0	22	23	0	0	10	107	0	2,354
Richfield,	Miss Lillian Monegan,	126	30	100	70	28	0	5	0	10	9	0	13	65	0	900
Richmond,	Linnie E. Call,	55	45	50	32	0	0	5	0	0	5	0	0	10	0	340
Ridgeville Cor.,	E. Lingle,	65	45	30	36	33	14	11	26	8	3	2	4	101	0	310
Rochester,	Samuel Laudis,	40	22	35	30	0	0	0	2	3	0	0	0	5	0	165
Rock Creek,	C. W. Harrington,	45	30	40	35	0	0	0	0	0	0	0	0	0	0	350
Rockport,	Miss Libby Hawkins,	118	80	75	19	20	0	0	0	6	0	0	0	26	0	1,749
Rollersville,		0	0	20	0	0	0	0	0	0	0	0	0	0	0	0
Rootstown,	H. O. Reed,	200	145	80	84	82	13	28	66	100	17	6	117	429	0	1,000
Ruggles,	Wm. C. Gault,	141	90	70	49	122	0	16	72	30	13	8	72	333	0	855
St. Albans,	J. V. Bibout,	40	36	8	28	0	0	0	0	0	4	0	0	4	0	85
St. Mary,	Frank Shenberger,	57	28	31	23	0	0	0	3	0	0	0	0	3	0	176
Sandusky,	Henry C. Hunt,	345	204	225	114	188	81	20	181	43	34	10	260	817	0	30,584
Saybrook,	H. S. Kelley,	93	67	40	45	39	11	7	36	63	8	4	46	214	0	665
Shawnee, *Welsh*,	Edward Abraham,	85	75	29	30	0	0	0	0	0	0	0	0	0	0	250
Sheffield,	Mrs. Wm. A. Day,	122	70	12	30	17	0	0	20	11	3	0	0	51	0	193
Sherman, *Welsh*,		0	0	5	0	0	0	0	0	0	0	0	0	0	0	0
Sherodsville, *W.*,	Mrs. Phebe Rowe,	60	60	10	0	0	0	0	0	0	0	0	0	0	0	92
Siloam, *Welsh*,	David J. Davis,	45	34	22	0	0	0	0	0	0	0	0	0	0	0	80
Somerdale,	B. C. Allott,	100	75	15	17	2	0	0	3	0	0	0	0	5	0	117
South Newbury,	E. J. Randolph,	50	35	45	52	20	0	3	12	20	6	0	0	61	0	267

CHURCHES.		CLERKS.	MINISTERS.			MEMBERS.				ADMITTED.			REMOVED.				BAPT.	
City or Town.	Org.	Name.	Name.	Ord.	C'd.	Ma.	Fe.	To.	Ab.	C.	L.	To.	Di.	L.	De.	To.	Ad.	Inf.
Springfield, 1st,	1850	Alfred D. Visscher,	Edward A. Steiner, *p. c.*	'91	'96	122	217	339	47	4	1	5	3	4	0	7	0	0
" Lagonda av.,	1887	J. F. Reynard,	Alfred E. Woodruff, *p.*	'86	'96	31	54	85	7	3	0	3	0	5	0	5	1	0
Stanleyville,	1851	J. J. D. McVay,				3	22	25	8	0	0	0	3	0	0	3	0	4
Steubenville,	1875	Miss Martha Leslie,	Joel Swartz, *p. c.*	'55	'94	61	94	155	5	7	4	11	2	12	0	14	0	2
Strongsville,	1817	Miss Sarah Fish,	Harry J. Wilkins, *p.*	'93	'93	39	62	101	8	2	4	6	3	10	1	14	2	0
Sullivan,	1835	Marcus DeMoss,	Hiram F. Thompson, *p.*	'93	'92	39	51	90	5	2	4	6	2	0	0	2	2	0
Sylvania,	1844	Aaron B. West,				17	48	65	22	2	1	3	1	1	0	2	0	1
Syracuse, *Welsh*,	1858	Thos. Mainwaring,				4	10	14	0	0	0	0	2	0	0	2	0	0
Tallmadge,	1809	Miss Stella Sackett,	Sereno D.Gammell, *p.*	'68	'89	99	197	296	26	6	5	11	4	3	0	7	2	0
" *Welsh*,	1841	Miss M. A. Thomas,				6	25	31	2	0	0	0	1	0	0	1	0	5
Thomastown, *Welsh*,	1867	Edward Morgan,	John T. Lewis, *p.*	'62	'95	18	37	55	3	2	0	2	3	1	4	8	0	12
Thompson,	1820	Dea. F. E. Benjamin,	Willard O. Town, *p.*	'95	'95	18	40	58	12	7	0	7	1	0	0	1	1	0
Toledo, 1st,	1844	Dea. Mavor Brigham,	Wm.W. Williams, *p. c.* Daniel M. Fisk, *p.*	'48 '86	'53 '92	177	427	604	60	10	12	22	7	9	0	16	5	0
" 2d,	1849	Franklin A. Markley,	Thomas P. Thomas, *p.*	'85	'94	51	96	147	25	18	10	28	1	7	3	11	2	3
" Washington st.	1873	Dea. E. H. Rhoades,				169	348	517	75	21	20	41	4	18	14	36	6	0
" Central,	1881	John H. Seaver,	Charles L. Hyde, *p.*	'94	'94	101	218	319	16	13	9	22	3	8	0	11	5	1
" Plymouth,	1888	Charles F. Newman,				36	89	125	5	7	4	11	1	1	0	2	0	3
" Birmingham,	1893	N. S. Lewis,	Robert Quaife, *p.*	'51	'94	17	49	66	9	1	1	2	0	2	0	2	0	5
Troedrhiwdalar, *Welsh*,	1839	David Bevan,	James V. Stephens, *p.*	'84	'93	30	24	54	0	0	1	1	0	5	0	5	0	0
Troy, **Welshfield,**	1832	Bertie Fox,				21	34	55	13	0	0	0	0	4	0	4	0	0
Twinsburgh,	1822	C. E. Riley,	A. Wilmer Swengel,	*p.* '86	'95	59	116	175	20	10	6	16	3	4	2	9	7	0
Tyn Rhos, *Wel.*, **Thurman,**	'41	William J. Davis,				24	37	61	0	0	1	1	1	3	0	4	0	0
Unionville,	1834	Mrs. A. B. Cleveland,	W. Henry Morton, *p.*	'94	'93	34	55	89	4	17	2	19	3	1	0	4	10	9
Vaughnsville,	1889	David Jones,	Daniel A. Evans, *p. c.*	'70	'94	44	76	120	3	2	2	4	0	6	0	6	0	2
Vermillion,	1818	F. C. Morgan,	John A. Kaley, *p.*	'76	'95	12	62	74	18	0	4	4	2	5	0	7	0	0
Wakeman,	1844	Jessie Barnes,	Jesse Hill, *p.*	'93	'96	149	228	377	73	3	3	6	3	1	1	5	3	0
Washington, **Barnes,**	1868	J. J. Charles,	Joseph Kerr, *p.*	'92	'96	14	32	46	6	0	0	0	0	0	0	0	0	0
Wauseon,	1861	Miss Jennie L. Gray,	Henry Coate, *p.*	'74	'92	19	92	111	26	10	0	10	2	3	0	5	9	1
Wayne, **Lindenville,**	1832	Wm. B. Smilie,	Fred C. Holbrook, *p.*	'92	'92	68	109	177	30	1	0	1	7	3	0	10	0	0
Wellington,	1824	Charles Phelps,	Arthur F. Skeele, *p.*	'82	'93	81	231	312	32	9	9	18	5	4	0	9	5	2
Wellston, *Welsh*,	1893	Hopkin Bevan,				11	18	29	0	4	4	8	2	7	2	11	0	1
West Andover,	1818	Henry Holcomb,	Geo. W. Longenecker, *p.*	'95	'94	24	75	99	13	3	5	8	2	1	0	3	2	0
West Austintown, *Welsh*,	1873	Isaac Griffith,				3	3	6	0	0	0	0	1	0	0	1	0	0
West Millgrove,	1843	W. L. Ketcham,	George B. Brown, *p.*	'86	'93	26	39	65	6	0	0	0	3	1	0	4	0	0
West Williamsfield,	1816	Joe Woodworth,	William W. Leslie, *p.*	'92	'94	63	84	147	25	1	5	6	2	8	0	10	0	0
Weymouth,	1835	W.C. Buckingham,	[Lee J. Travis, *Lic.*]		'95	27	50	77	10	1	2	3	0	1	0	1	1	0
Williamsfield,	1839	Mrs. Bailey,	Daniel W. Bailey, *p.*	'78	'95	49	63	112	2	6	1	7	0	0	0	0	1	0
Windham,	1811	Dea. E. F. Jagger,	Daniel D. Davies, *p.*	'87	'94	58	107	165	8	4	7	11	4	5	2	11	2	0
York, **Mallet Creek,**	1833	Henry J. Barnabee,	Enoch F. Baird, *p.*	'54	'73	48	69	117	6	20	1	21	1	6	0	7	15	0
Youngstown, *Welsh*,	1847	Dan M. Davis,	John B. Davies, *p. c.*	'85	'95	105	195	300	0	5	12	17	3	10	0	13	0	0
" Plymouth,	1882	F. H. Andrews,	David D. McSkimming, *p.*	'89	'94	129	161	290	16	53	13	66	1	13	0	14	4	7
Zanesville,	1885	Miss Estella Drumm,	Carlos H. Hanks, *p.*	'88	'93	88	149	237	18	34	15	49	1	5	4	10	8	4

CHURCHES.	SUNDAY SCHOOL.				Y.P.S.	BENEVOLENCE.									Legacies.	Home Exp.
Place.	Superintendent.	Mem.	Av.	Fam.	Members.	Foreign.	Ed'n.	Ch. B'd'g.	Home M.	A. M. A.	S. S.	Min. Aid.	Other.	TOTAL.		
Springfield, 1st,	Walter C. Pierce,	158	125	200	55	156	8	0	242	20	2	0	127	555	0	3,413
" L. av.	E. A. Fay,	100	90	160	41	0	0	0	0	0	0	0	82	82	0	724
Stanleyville,	J. J. D. McVay,	70	26	10	0	0	0	0	4	0	0	0	0	4	0	69
Steubenville,	D. W. Matlock,	128	94	92	39	15	4	4	170	5	4	5	15	222	0	1,485
Strongsville,	Fred B. Stone,	125	65	60	40	38	0	7	10	10	10	0	10	85	0	702
Sullivan,	C. L. Goodyear,	100	59	35	35	12	0	0	17	9	3	0	0	41	0	800
Sylvania,	William B. Harris,	140	78	40	40	8	0	0	7	3	4	0	0	22	0	430
Syracuse,		0	0	16	0	0	0	0	0	0	0	0	3	3	0	0
Tallmadge,	L. V. Bierce,	275	150	130	75	177	26	21	152	112	24	73	30	615	0	1,420
" *Welsh*,		0	0	0	13	0	0	0	0	0	0	0	0	0	0	0
Thomastown, *W.*	Miss Eva Morgan,	57	35	24	33	10	2	4	3	1	7	0	5	32	0	168
Thompson,	Noah F. Moseley,	70	35	30	20	0	0	5	0	0	3	0	0	8	0	300
Toledo, 1st,	Wm. W. Williams,	470	265	350	95	939	77	131	957	72	0	30	531	2,737	0	9,978
" 2d,	Herman Gross,	243	134	90	95	11	0	0	48	6	6	2	0	73	0	1,058
" Wash'gton st.,	Marion Lawrance,	1,037	879	300	90	222	21	10	162	49	37	0	174	675	0	3,530
" Central,	Charles L. Hyde,	315	227	200	109	87	66	40	151	107	31	6	50	538	0	3,992
" Plymouth,	W. E. Buckingham,	249	163	100	70	6	0	0	8	6	5	0	85	110	0	3,038
" Birmingham,	Fred K. Valentine,	170	95	150	85	6	0	0	10	0	3	0	0	19	0	681
Troedrhiwdalar,	Isaac Evans,	50	25	15	18	0	0	0	0	0	0	0	0	0	0	275
Troy,	G. B. Fox,	60	40	50	25	7	0	0	0	0	0	0	8	15	0	375
Twinsburgh,	W. W. Chamberlain,	145	75	82	80	50	3	3	13	15	6	6	490	586	0	1,421
Tyn Rhos, *Welsh*,	Evan Parry,	60	45	34	0	0	0	0	0	0	0	0	0	0	0	260
Unionville,	I. W. Cone,	82	43	63	36	66	8	11	34	19	8	5	0	151	0	559
Vaughnsville,	David Jones,	135	87	54	107	0	0	0	0	0	0	0	0	0	0	860
Vermillion,	Miles Lawless,	115	85	75	109	0	0	0	4	0	2	0	0	6	0	529
Wakeman,	James Burhans,	279	180	200	102	114	14	8	82	29	21	6	0	274	0	1,656
Washington,		0	0	25	22	0	0	0	0	0	0	0	0	0	25	300
Wauseon,	Miss Jennie L. Gray,	158	84	123	0	31	131	6	57	15	15	8	231	494	0	1,333
Wayne,	S. O. Sharp,	221	116	70	100	49	0	0	169	20	11	0	0	249	0	740
Wellington,	W. R. Wean,	234	158	150	94	245	13	4	171	64	20	14	75	606	0	2,539
Wellston, *Welsh*,	William George,	45	40	12	0	0	0	0	0	0	0	0	0	0	0	182
West Andover,	E. C. Holcomb,	150	80	60	70	24	0	0	13	12	0	0	0	49	0	767
W. Austintown,		0	0	0	0	0	0	0	0	0	0	0	0	0	0	30
West Millgrove,	Howard DeWitt,	97	66	30	15	4	0	4	7	3	0	0	0	18	0	500
W. Williamsf'ld,	Cyrus W. Hart,	112	53	85	75	15	6	0	22	23	10	0	0	76	0	825
Weymouth,	J. Morrill,	75	23	40	37	5	0	0	10	3	0	0	0	18	0	250
Williamsfield,	Mrs. D. W. Barley,	90	63	100	50	25	0	0	0	10	3	4	25	67	0	750
Windham,	E. A. Clark,	125	85	80	74	71	7	7	50	5	12	6	0	158	306	1,100
York, Mallet C'k,	Henry J. Barnabee,	90	49	40	31	40	6	0	41	27	14	5	5	138	0	500
Youngstown, *W.*,	Mrs. D. Howells,	96	90	250	65	0	0	0	0	0	0	0	0	0	0	1,000
" Plymouth,	R. G. Howells,	180	135	65	60	0	0	0	0	8	0	0	5	13	0	3,521
Zanesville,	J. M. Moore,	195	135	225	48	15	6	8	60	0	10	5	15	119	0	2,400

SUMMARY on page 317

OKLAHOMA.

CHURCHES.		CLERKS.	MINISTERS.			MEMBERS.				ADMITTED.			REMOVED.				BAPT.	
City or Town.	Org.	Name.	Name.	Ord.	C'd.	Ma.	Fe.	To.	Ab.	C.	L.	To.	Di.	L.	Dc.	To.	Ad.	Inf.
Alpha,	1893	Mrs. Mary Rice,	James F. Robberts, *p.*	'67	'93	24	20	44	3	8	1	9	1	0	3	4	6	1
Altona,	1895	Miss Stella C. King,	James S. Murphy, *p.*	'95	'95	10	15	25	0	25	0	25	0	0	0	0	5	1
Alva,	1893	Lonnie Woodward,				24	21	45	2	24	10	34	0	7	0	7	9	0
Alvaretta,	1895	Charles H. Freeman,	John S. Hawks,	'72	'95	8	17	25	0	0	25	25	0	0	0	0	0	0
Arapahoe,	1893	Miss Ada M. Brown,	Robert P. Brown, *p.*	'94	'93	9	9	18	4	3	1	4	0	0	0	0	3	0
Belleview, **Alva,**	1894	Wm. Lightburn,	John W. McWilliams, *p.*	'62	'94	7	10	17	0	0	0	0	0	0	3	3	0	0
Bethel, **Waterloo,**	1894	Mrs. John Campbell,	[James M. Evans, *Lic.*]		'95	16	18	34	0	11	11	22	0	2	2	4	2	0
Brighton,	1895	Mrs. Nellie Settle,	Lucas S. Childs, *p.*	'90	'95	3	6	9	3	0	9	9	0	0	0	0	0	0
Buffalo Springs, **Waukomis,**	'95	Miss Lizzie Ellington,	Festus Foster, *p.*	'93	'95	1	4	5	0	2	3	5	0	0	0	0	0	0
Burwick,	1891	Henry Gifford,				14	30	34	6	14	1	15	0	0	3	3	8	0
Carney,	1892	Miss Emma J. Haas,	Wilson Lumpkin, *p.*	'92	'92	18	17	35	7	3	0	3	0	0	0	0	2	0
Carrier, **No. Enid,**	1894	Henry U. Williams,	John S. Hawks, *p.*	'72	'94	11	9	20	0	10	0	10	0	2	0	2	2	1
Chandler,	1891	B. F. Hardcastle,	Marcus D. Tenney, *p.*	'61	'92	9	13	22	5	1	1	2	0	0	3	3	0	0
Choctaw City,	1890	Miss Allie Day,	Hugh Atkinson, *p.*	'60	'95	12	9	21	1	6	0	6	0	4	17	21	1	0
Clearwater,	1891	Dr. B. H. Campbell,				4	3	7	0	0	0	0	0	0	0	0	0	1
Coldwater,	1895	Mrs. Mary Gearhard,	John S. Hawks,	'72	'95	4	9	13	0	0	13	13	0	0	0	0	0	0
Darlington,	1892	Mrs. R. H. Harper,	Richard H. Harper, *p.*	'91	'95	4	5	9	3	1	8	9	0	0	0	0	1	0
Deer Creek, **Whisler,**	1894	Robert Whisler,	[Mrs. Lucy E. Twyford, *Lic.*]		'95	9	13	22	2	9	0	9	0	0	0	0	2	0
Downs,	1890	Mrs. B. B. Pucket,				11	13	24	10	0	0	0	1	3	0	4	0	0
El Reno,	1890	Henry W. Madson,	Wheeler M. Wellman, *p.*	'74	'95	29	30	59		23	6	29	0	14	31	45	17	1
Enid, 1st,	1893	Miss Cora Saunders,	W. L. Upshaw,	'96	'96	4	6	10	0	3	5	8	0	2	13	15	1	0
" Plymouth,	1893	F. H. Entriken,	James S. Murphy,	'95	'95	4	10	14	2	2	7	9	0	0	18	18	0	0
Forest, **Chandler,**	1893	Mrs. Edward Gerardy,	Marcus D. Tenney, *p.*	'61	'95	19	16	35	0	5	0	5	0	0	1	1	0	0
Good Hope, **Augusta,**	1895	William Shute,	[William E. Cooprider, *Lay.*]		'95	7	7	14	0	2	12	14	0	0	0	0	0	0
Glenella,	1894	Miss Jennie Edwards,	John S. Hawks, *p.*	'72	'94	5	7	12	0	1	0	1	0	6	0	6	0	0
Guthrie, Plymouth,	1889	Charles M. Bosworth,	Charles N. Queen, *p.*	'86	'94	29	44	73	14	2	7	9	1	4	5	10	2	0
" West,	1893	Mrs. Olive S. Tucker,	Alexander M. Lennox, *p.*	'95	'95	14	25	39	5	15	3	18	1	4	0	5	4	2
" Warner ave.,	1892	Mrs. J. A. C. Horton,	Thomas J. Austin, *p.*	'89	'92	5	20	25	8	1	0	1	0	0	0	0	1	0
Harmony, **Guthrie,**	1892	Mrs. Sarah E. Casey,	Lawrence F. Way, *p.*	'58	'92	16	20	36	4	11	1	12	0	0	0	0	3	0
Hartzell,	1895	P. A. Zingre,				4	10	14	0	0	14	14	0	0	0	0	0	0
Hennessey, 1st,	1890	Guy Gillett,	Julius T. House,	'96	'95	19	39	58	26	2	0	2	0	0	0	0	0	0
" Hope,	1890	Dea. Robt. Johnson,				6	9	15	6	0	0	0	0	0	5	5	0	0
Hillsdale, **Coldwater,**	1894	James A. Canary,	John S. Hawks, *p.*	'72	'94	11	12	23	0	5	2	7	0	0	0	0	0	0
Independence,	1894	W. F. Chalfants,	Robert P. Brown, *p.*	'94	'94	8	17	25	4	3	3	6	0	0	0	0	3	0
Jennings,	1893	Dea. W. E. Adams,	Charles W. Snyder, *p.*	'83	'94	17	30	47	1	23	4	27	2	1	0	3	3	0
Kingfisher,	1889	Mrs. M. Amey,	Josephus Collins, *p.*	'74	'96	28	51	79	19	7	7	14	1	14	0	15	0	2
Lawnview, **Perry,**	1895	Mrs. D. W. Breckenridge	Oliver T. Robinson,	'95	'95	9	14	23	0	7	16	23	0	0	0	0	6	3
Lincoln, **Ida,**	1894	Miss Lucy A. Wells,	Wilson Lumpkin, *p.*	'92	'94	9	13	22	0	1	0	1	0	0	0	0	0	0
McLoud,	1895	Mrs. Sue E. Case,	[Joseph A. Brown, *Lic.*]		'95	3	4	7	1	0	7	7	0	0	0	0	0	0

SUNDAY SCHOOLS AND BENEVOLENCE.

CHURCHES.	SUNDAY SCHOOL.				Y.P.S.	BENEVOLENCE.									Legacies.	Home Exp.
Place.	Superintendent.	Mem.	Av.	Fam.	Members.	Foreign.	Ed'n.	Ch. B'd'g.	Home M.	A. M. A.	S. S.	Min. Aid.	Other.	TOTAL.		
Alpha,	James Royce,	70	52	30	56	$ 0	$ 0	$3	$11	$ 0	$3	$ 0	$ 0	$17	$0	$103
Altona,	F. M. Allbaugh,	50	30	10	0	0	0	0	5	0	0	0	5	10	0	0
Alva,	W. S. Fallis,	110	68	75	45	1	0	0	5	1	0	0	0	7	0	1,576
Alvaretta,	Byron N. Gilbert,	87	56	17	26	0	0	1	0	0	1	0	0	2	0	0
Arapahoe,	Miss Ada Ferguson,	40	25	26	18	0	0	0	2	0	0	0	0	2	0	7
Belleview,	Mrs. Crews,	30	24	15	0	0	0	0	5	0	0	0	0	5	0	22
Bethel,	George Salisbury,	45	35	17	38	0	0	0	0	0	0	0	0	0	0	400
Brighton,	Mrs. Sherwood,	20	15	9	0	0	0	0	0	0	0	0	0	0	0	0
Buffalo Springs,				15	0	0	0	0	0	0	0	0	0	0	0	4
Burwick,	Mrs. Letitia Gifford,	50	34	20	12	0	0	1	10	0	2	0	0	13	0	44
Carney,	E. B. Keck,	127	33	50	0	0	0	2	6	0	2	0	0	10	0	25
Carrier,	Horace G. Frizzell,	50	32	12	25	0	0	0	6	0	0	0	0	6	0	406
Chandler,	Rev. M. D. Tenney,	50	30	25	0	0	0	0	4	0	0	0	0	4	0	150
Choctaw City,	Mrs. F. E. Atkinson,	50	36	20	18	0	0	0	10	2	0	0	20	32	0	52
Clearwater,		0	0		0	0	0	0	5	0	0	0	0	5	0	0
Coldwater,	George Newell,	44	24	8	0	0	0	0	0	0	0	0	0	0	0	0
Darlington,	Rev. R. H. Harper,	13	9	20	0	0	12	6	0	0	0	0	11	29	0	205
Deer Creek,	Adam Mills,	45	40	40	30	0	0	1	6	0	0	0	0	7	0	870
Downs,	John Sheyer,	45	31	14	0	0	0	0	0	0	0	0	0	0	0	61
El Reno,	W. Story Sherman,	80	45	60	60	0	0	7	0	0	0	0	32	39	0	517
Enid, 1st,	Mrs. J. K. Beauchamp,	100	50		38	0	0	2	0	0	3	0	0	5	0	
" Plymouth,	S. J. Porter,	52	30	25	0	0	0	0	0	0	0	0	0	0	0	150
Forest,	Edward Gerardy,	30	20	12	0	0	0	0	0	0	0	0	0	0	0	0
Good Hope,	Mr. McLain,	55	50	25	0	0	0	0	0	0	0	0	0	0	0	3
Glenella,	Mrs. Marshall,	40	27	37		0	0	0	1	0	0		0	1	0	392
Guthrie, Plym'h,	George H. Lynds,	125	68	50	45	0	0	3	93	4	4	5	20	129	0	1,425
" West,	Rev. A. M. Lennox,	162	60	100	30	0	0	1	1	5	2	0	0	9	0	69
" W. ave.,	Rev. T. J. Austin,	82	42	12	0	0	0	0	0	0	0	0	0	0	0	65
Harmony,	F. J. Hoge,	104	48	75	28	0	0	0	0	0	0	0	0	0	0	45
Hartzell,	William Buchanan,	40	30	16	0	0	0	0	0	0	0	0	0	0	0	20
Hennessey, 1st,	H. Finley,	50	35	25	15	0	0	2	2	0	0	0	0	4	0	235
" Hope,	E. G. Garvis,	60	40	40	0	1	0	1	0	0	4	0	0	6	0	50
Hillsdale,	J. A. Canary,	52	30	40	41	0	0	0	0	0	0	0	0	0	0	529
Independence,	R. L. Smith,	78	60	60	25	0	0	2	7	0	0	0	0	9	0	40
Jennings,	O. T. Hosack,	100	60	50	20	0	0	0	10	0	0	0	0	10	0	
Kingfisher,	Joseph Fegtley,	50	35	50	20	0	0	87	15		3	0	0	105	0	558
Lawnview,	F. W. Pratt,	60	45	30	0	0	0	0	0	0	0	0	0	0	0	10
Lincoln,	I. N. Hall,	80	30	50	0	0	0	0	0	0	0	0	0	0	0	8
McLoud,	Mrs. Sue E. Case,	40	20	10	0	0	0	0	0	0	0	0	0	0	0	12

CHURCHES.		CLERKS.	MINISTERS.			MEMBERS.				ADMITTED.			REMOVED.				BAPT.	
City or Town.	Org.	Name.	Name.	Ord.	C'd.	Ma.	Fe.	To.	Ab.	C.	L.	To.	Dl.	L.	Dc.	To.	Ad.	Inf.
Medford,	1895	Fred Vandenburg,	James L. Reed, *p.*	'95	'95	6	12	18	3	6	10	16	0	0	4	4	0	1
Minneha,	1894	M. E. Gambrell,	[Joseph A. Brown, *Lic.*]		'95	17	17	34	5	4	0	4	0	4	0	4	4	0
Morrison,	1895	Dr. W. W. Spiers,	Charles J. Rives, *p.*	'95	'95	8	18	26	0	1	25	26	0	0	0	0	1	0
Mount Calvary, **Waukomis,**	1894	Mrs. C. D. Ackerman,	Festus Foster, *p.*	'83	'95	4	9	13	0	3	1	4	0	0	18	18	3	0
Mount Pisgah, **Okarche,**	1894					22	34	56	13	19	0	19	0	1	0	1	15	2
Mount Zion, **Omer,**	1892	Miss M. Abercrombie,	[Mrs. Lucy E. Twyford, *Lic.*]		'95	8	18	26	5	3	0	3	0	2	1	3	0	0
Newkirk,	1893	Mrs. F. M. Hobbs,				8	24	32	3	6	5	11	0	5	11	16	2	0
Oak Ridge, **Guthrie,**	1894	John Barker,	Lucas S. Childs,	'90	'94	5	11	16	0	5	0	5	0	1	0	1	2	0
Okarche,	1892	Mrs. F. A. Shaw,				15	24	39	5	6	3	9	0	2	10	12	4	0
Oklahoma,	1889	Miss J. Hammer,	Joel Harper, *p.*	'93	'96	15	26	41	13	1	6	7	0	7	9	16	0	0
Olivet, **Perkins,**	1893	Mrs. Rillie Bell,	Richard B. Foster, *p.*	'72	'94	9	14	23	0	7	4	11	0	4	0	4	2	0
Otter, **Omega,**	1894	Mrs. Lillie Parker,	William Kelsey, *p.*	'76	'95	19	28	47	3	33	3	36	0	0	0	0	18	0
Paradise, **N. Enid,**	1895	H. L. Zuck,	William L. Upshaw,	'96	'96	3	3	6	0	0	6	6	0	0	0	0	0	0
Park, **Kingfisher,**	1893		James F. Robberts, *p.*	'67	'93	10	13	23	6	8	3	11	0	3	0	3	7	5
Parker, **Oneida,**	1894	E. M. Flickinger,	William Kelsey,	'76	'95	9	9	18	7	3	0	3	0	3	0	3	0	0
Pawnee,	1895	Geo. A. Seldomridge,	W. H. Blish,	'95	'95	6	11	17	2	0	17	17	0	0	0	0	0	0
Perkins,	1891	Rev. R. B. Foster,	Richard B. Foster, *p.*	'72	'94	39	62	101	19	25	6	31	2	7	4	13	14	0
Perry,	1893	Mrs. Sadie Oliver,	Oliver T. Robinson, *p.*	'95	'95	7	18	25	12	3	3	6	0	3	8	11	3	0
Pleasant Valley, **Beulah,**	1891	Mrs. L. B. Morgan,	Otis G. Le Grande, *p.*	'95	'94	7	6	13	0	6	0	6	1	1	0	2	2	0
Pond Creek,	1893	Miss Nettie McNickle,	William C. McCune, *p.*	'56	'93	5	9	14	2	1	1	2	0	0	6	6	0	0
Ridgway, **Cameron, Kan.**	'95	Charles Smith,	[Thos. A. Brunker, *Lic.*]		'95	7	13	20	0	3	17	20	0	0	0	0	3	0
Seward,	1890	Mrs. Mary E. Hart,	Lucas S. Childs,	'90	'95	8	17	25	10	1	0	1	4	0	4	8	7	0
Short Springs,	1895	Alex. Benson,	John W. McWilliams, *p.*	'62	'95	6	3	9	0	7	2	9	0	0	0	0	0	0
Soldier Creek, **Arcadia,**	1894	Miss E. Casibeer,	Otis G. Le Grande,	'95	'94	25	21	46	3	21	1	22	1	0	0	1	17	0
Spring Creek, **Ball,**	1894	Dea. J. Hodge,	[Mrs. Lucy E. Twyford, *Lic.*]		'94	6	13	19	6	8	0	8	0	0	0	0	2	0
Springdale, **Glenella,**	1894	E. Strait,	John S. Hawks, *p.*	'72	'94	5	8	13	0	4	0	4	0	0	0	0	0	0
Stillwater, 1st,	1890	J. E. Sater,	Ira A. Holbrook, *p.*	'93	'94	11	19	30	3	15	1	16	0	12	14	26	2	0
" Union,	1895	Dea. J. L. Briggs,	Ira A. Holbrook, *p.*	'93	'95	8	12	20	0	16	4	20	0	0	0	0	4	0
Tabor, **Kingfisher,**	1895	Mrs. S. L. Boynton,				6	3	9	3	9	0	9	0	0	0	0	0	0
Tecumseh, 1st,	1891	W. A. Ruggles,	Lyman B. Parker, *p.*	'95	'95	7	9	16	0	0	3	3	1	3	6	10	0	0
" Parker,	1894																	
Tohee,	1895	C. A. Bryson,	Otis G. Le Grande, *p.*	'95	'95	7	12	19	2	0	19	19	0	0	0	0	0	0
Turkey Creek, **Enid,**	1894	Mrs. Maggie Louden,				4	8	12	0	0	1	1	0	1	0	1	0	0
Vernon, **Wilcox,**	1895	John Lips,	John S. Hawks, *p.*	'72	'95	5	7	12	0	0	12	12	0	0	0	0	0	0
Victory, **Edmond,**	1895	Greenbury R. Burdsall,	[Mrs. Lucy E. Twyford, *Lic.*]		'95	14	9	23	2	23	0	23	0	0	0	0	8	4
Vittum Memor'l, **Guthrie,**	'91	Mrs. Clara B. Williams,				6	25	31	3	8	3	11	0	0	0	0	5	0
Wakita,	1895	Mrs. Hattie Brunker,	[Thomas A. Brunker, *Lic.*]		'95	7	12	19	0	0	19	19	0	0	0	0	0	0
Waukomis,	1894	Mrs. Chas. Moore,	Festus Foster, *p.*	'83	'95	3	5	8	0	0	8	8	0	0	12	12	0	0
Waynoka,	1893	Mrs. Olmstead,	John W. McWilliams, *p.*	'62	'94	3	5	8	0	0	0	0	0	0	0	0	0	0
Wellston,	1895	Mrs. Margaret J. Ross,				4	8	12	0	2	10	12	0	0	0	0	0	0

CHURCHES.	SUNDAY SCHOOL.				Y.P.S.	BENEVOLENCE.									Legacies.	Home Exp.
Place.	Superintendent.	Mem.	Av.	Fam.	Members.	Foreign.	Ed'n.	Ch. B'd'g.	Home M.	A. M. A.	S. S.	Min. Aid.	Other.	TOTAL.		
Medford,	Rev. J. L. Read,	53	32	75	0	0	0	0	4	0	0	0	0	4	0	600
Minneha,	Mrs. Weston Atwood,	50	40	15	0	0	0	0	0	0	0	0	0	0	0	400
Morrison,	Mrs. D. Crockett,	50	35	11	0	0	0	0	0	0	0	0	0	0	0	0
Mount Calvary,	Miss Mary Rector,	40	31	20	0	0	0	0	1	0	0	0	0	1	0	325
Mount Pisgah,	John Allbaugh,	50	37	25	35	0	0	0	3	0	0	0	0	3	0	50
Mount Zion,	J. W. Frink,	60	45	18	45	0	0	0	0	0	0	0	0	0	0	15
Newkirk,	John A. Brown,	86	36	25	24	0	0	4	15	0	1	0	0	20	0	180
Oak Ridge,	Wm. C. King,	30	30	14	0	0	0	0	0	0	6	0	0	6	0	0
Okarche,	Dea. Ellery Humphrey,	50	36	22	12	0	0	4	15	0	3	0	0	22	0	225
Oklahoma,	A. B. Hammer,	181	151	65	50	0	0	0	25	0	0	0	12	37	0	360
Olivet,	A. Drake,	75	40	20	36	0	0	1	5	0	0	0	0	6	0	450
Otter,	Mrs. E. Sexton,	50	30	25	30	0	0	0	0	0	5	0	10	15	0	100
Paradise,	J. W. Graham,	40	30	6	20	0	0	1	2	0	0	0	0	3	0	
Park,	Louis Jones,	50	40	25	23	0	0	16	3	0	1	0	0	20	0	55
Parker,	E. M. Flickinger,	35	25	36	0	0	0	0	2	0	0	0	0	2	0	378
Pawnee,	G. A. Seldomridge,	20	15	20		0	0	0	0	0	0	0	0	0	0	35
Perkins,	J. W. Ricketts,	100	68	75	22	0	0	3	11	0	0	0	36	50	0	214
Perry,	Rev. O. T. Robinson,	90	55	20	46	0	0	2	1	0	0	0	0	3	0	150
Pleasant Valley,	Wm. Alford,	38	30	20	0	0	0	1	0	0	0	0	0	1	0	50
Pond Creek,	Rev. W. C. McCune,	60	40	18	0	1	0	2	2	0	1	0	0	6	0	75
Ridgway,		0	0	25	0	0	0	0	0	0	0	0	0	0	0	0
Seward,	Mrs. Mary E. Hart,	60	45	11	0	0	0	0	14	0	0	0	0	14	0	430
Short Springs,	William Gough,	35	30	10	0	0	0	0	0	0	0	0	0	0	0	1
Soldier Creek,	C. C. Deckman,	57	35	30	0	0	0	2	2	0	0	0	0	4	0	55
Spring Creek,	Mrs. Alice White,	45	40	60	20	0	0	0	4	0	0	0	0	4	0	10
Springdale,	M. T. Ravenscroft,	57	39	31	0	0	0	0	0	0	0	0	0	0	0	467
Stillwater, 1st,	W. H. Pittman,	40	27	70	33	0	0	10	20	0	0	0	0	30	0	287
" Union,	J. B. Chapman,	60	40	10	0	0	0	0	0	0	1	0	0	1	0	0
Tabor,	Henry Morrison,	40	28		0	0	0	0	0	0	0	0	0	0	0	350
Tecumseh, 1st,	J. S. Butin,	60	47	15	0	0	0	53	0	0	0	0	0	53	0	156
" Parker.																
Tohee,	Mrs. S. E. Bryson,	19	20	8	0	0	0	0	0	0	0	0	0	0	0	4
Turkey Creek,	Henry Sargent,	25	30	12	0	0	0	0	0	0	0	0	0	0	0	0
Vernon,	Dea. W. L. Hasken,	40	40		0	0	0	0	0	0	0	0	0	0	0	0
Victory Memorial	George G. Fraim,	40	36	36	0	0	0	0	0	0	0	0	0	0	0	20
Vittum,	Mrs. B. F. Benson,	33	33	15	0	1	0	1	8	0	2	0	0	12	0	191
Wakita,	Alan W. Steen,	63	40	16	0	0	0	0	0	0	0	0	0	0	0	0
Waukomis,	J. A. Cook,	60	35	20	36	0	0	1	2	0	1	0	0	4	0	80
Waynoka,	Charles Smith,	55	45	25	0	0	0	0	3	0	0	0	0	3	0	10
Wellston,	G M. Neely,	20	15	10	0	0	0	0	0	0	0	0	0	0	0	0

SUMMARY on page 237.

OREGON.

CHURCHES.		CLERKS.	* MINISTERS.			MEMBERS.				ADMITTED.			REMOVED.				BAPT.	
City or Town.	Org.	Name.	Name.	Ord.	C'd.	Ma.	Fe.	To.	Ab.	C.	L.	To.	Di.	L.	De.	To.	Ad.	Inf.
Albany,	1853	Dea. Albert Brownell,	Daniel V. Poling, *p.*	'92	'94	32	96	128	0	27	10	37	2	4	1	7	18	0
Ashland,	1888	Miss Rosa Dodge,	Edward P. Childs, *p.*	'85	'94	7	31	38	4	7	1	8	2	4	2	8	5	0
Astoria,	1866	Mrs. C. P. Zigler,	Edward S. Bollinger, *p.*	'89	'95	19	35	54	14	4	4	8	1	2	0	3	2	0
Beaver Creek,	1885	J R. Lewis,	Carus, Richard M. Jones, *p.*	'67	'95	11	11	22	1	0	0	0	0	0	19	19	0	0
Beaverton,	1880	Adam E. Klink,	Wallace Hurlburt, *p.*	'60	'93	13	21	34	3	6	6	12	0	3	6	9	3	0
Butteville,	1891	Mrs. A. D. Yergen,	Jerome M. Barber, *p.*	'93	'93	1	13	14	0	8	0	8	0	2	0	2	1	0
Champoeg,	1893	Mrs. Eliza Case,	Dora Read Barber, *p.*	'93	'93	3	7	10	1	0	1	1	0	1	0	1	0	0
Clackamas,	1895	Miss Delia Robbinson,				6	22	28	0	29	7	36	1	6	0	7	0	0
Cedar Mill, **Bethany**,	1895	William Graf,	John F. Graf, *p.*	'65	'96	15	11	26	8	6	21	27	0	0	1	1	0	0
Condon,	1890	L. W. Darling,	U. S. Drake, *p.*	'91	'95	18	33	51	6	1	13	14	0	2	0	2	2	3
Corvallis,	1883	Miss Nellie Davidson,	Henry J. Zercher, *p.*	'79	'94	26	50	76	10	7	4	11	1	10	0	11	2	0
" Plymouth,	1893	Lewis E. Cooper,	Henry J. Zercher, *p.*	'79	'95	8	21	29	1	0	2	2	0	0	0		0	0
Detroit,	1894	J. L. Lewis,				1	2	3	0	0	0	0	0	0	3	3	0	0
Elliott Prairie,	1892	Mrs. Mary Woodcock,	Jeremiah M. Dick, *p.*	'84	'96	1	12	13	2	2	0	2	0	2	0	2	0	0
Eugene,	1889	Mrs. M. Washburn,	Raymond C. Brooks,	'93	'96	37	60	97	12	4	2	6	1	0	0	1	1	2
Freewater,	1893	Howard L. Cauvel,	George A. Taggart,	'96	'96	20	30	50	0	3	1	4	0	7	3	10	11	0
Forest Grove,	1845	Dwight H. Thomas,	Alonzo Rogers, *p.*	'70	'90	94	134	228	45	10	7	17	2	12	1	15	5	2
Gaston,	1887	Eugene X. Harding,	Jethro M. Beauchamp, *p.*	'90	'93	53	47	100	7	47	2	49	0	0	0	0	25	0
Gates,	1894	C. W. Reed,				2	5	7	0	0	0	0	0	5	0	5	1	0
Greenville,	1890	F. C. More,	Jethro M. Beauchamp, *p.*	'90	'93	8	21	29	0	4	0	4	1	0	3	4	0	0
Hillsboro',	1866	John T. Rice,	Evan P. Hughes, *p.*	'84	'96	37	83	120	10	36	3	39	0	8	0	8	26	6
Hillside, **Galescreek**,	1884	Mrs. Laura Clapshaw,	Jethro M. Beauchamp, *p.*	'90	'93	27	24	51	2	15	1	16	0	9	2	11	9	0
Hood River,	1890	George T. Prather,	John L. Hershner, *p.*	'83	'94	15	26	41	1	5	16	21	0	1	0	1	0	5
Hubbard,	1892	Dea. J. K. Abbott,	Jeremiah M. Dick, *p.*	'84	'96	19	19	38	5	4	4	8	0	6	0	6	0	0
Huntington,	1891	Miss Ethel Ceal,	Frederick Wm. Parker, *p.*	'88	'95	4	10	14	2	2	4	6	0	3	3	6	2	0
Independence,	1892	Mrs. M. M. Goodman,				6	37	43	2	3	3	6	0	3	1	4	0	0
Leland,	1894	Mrs. E. C. Eastman,	Richard M. Jones, *p.*	'67	'92	4	9	13	0	0	0	0	0	2	0	2	3	3
Lexington,	1886	Mrs. Lucie R. Beach,	Edwin R. Beach, *p.*	'79	'85	12	16	28	7	4	0	4	0	0	0	0	4	0
Ontario,	1892	Gilbert L. King,				7	18	25	4	0	0	0	0	0	0	0	0	0
Oregon City,	1844	Dr. H. E. Ferrin,	J. Whitman Cowan, *p.*	'74	'94	80	121	201	30	10	20	30	1	11	0	12	1	2
Oswego,	1888	A. R. Ewing,	Richard M. Jones, *p.*	'67	'88	15	15	30	0	0	0	0	0	0	0	0	0	0
Pendleton,	1884	Mrs. S. A. Lowell,				5	34	39	7	0	0	0	0	1	0	1	0	0
Portland, 1st,	1851	Charles H. Gaylord,				238	398	636	110	32	18	50	8	26	21	55	13	2
" Hassalo St.,	1871	Walter M. Cook,	Charles H. Curtis, *p.*	'86	'94	43	123	166	15	15	4	19	0	6	0	6	8	1
" Mt. Zion,	1880	Miss Emma Harer,				2	5	7	2	0	0	0	0	0	0	0	0	0
" Mississippi Ave.	1887	Charles H. Jackson,	Harry W. Young, *p.*	'93	'93	39	59	98	11	34	11	45	0	0	0	0	18	14
" Sunnyside,	1892	Mrs. A. J. Whitmore,	John J. Staub, *p.*	'92	'92	15	32	47	2	6	16	22	1	0	2	3	1	2
" Ebenezer,	1892	George Hahn,	Johannes Koch, *p.*	'88	'95	30	35	65	0	3	0	3	1	0	23	24	0	17
Rainier,	1891	Mrs. V. A. Perry,	Charles W. Wells, *p.*	'90	'95	3	7	10	3	0	0	0	0	0	0	0	0	0
Reedville,	1893																	

SUNDAY SCHOOLS AND BENEVOLENCE.

CHURCHES.	SUNDAY SCHOOL.				Y.P.S.	BENEVOLENCE.									Legacies.	Home Exp.
Place.	Superintendent.	Mem.	Av.	Fam.	Members.	Foreign.	Ed'n.	Ch. B'd'g.	Home M.	A. M. A.	S. S.	Min. Aid.	Other.	TOTAL.		
Albany,	Walter Peacock,	55	34	60	13	$ 3	$ 0	$ 0	$ 9	$ 3	$ 1	$ 0	$ 0	$16	$ 0	$625
Ashland,	Miss Susie H. Homes,	87	63	50	24	12	0	8	17	0	5	0	5	47	0	448
Astoria,	Dr. J. S. Bishop,	52	30	40	16	36	75	11	46	7	18	0	13	206	0	599
Beaver Creek,	David W. Thomas,	25	13	10	0	0	0	0	2	0	0	0	0	2	0	30
Beaverton,	Mrs. M. H. Cady,	80	52	16	41	0	0	3	23	0	6	0	1	33	0	110
Butteville,					0	0	0	0	0	0	0	0	0	0	0	32
Champoeg,				12	0	5	1	0	5	0	0	0	8	19	0	30
Clackamas,				20	30	0	0	0	3	0	2	0	0	5	0	125
Cedar Mill,	William Graf,	65	40	10	0	24	0	0	0	0	0	0	0	24	0	70
Condon,	Rev. U. S. Drake,	86	45	50	0	0	0	0	3	0	0	0	0	3	0	704
Corvallis,	Henry T. French,	95	71	56	44	0	0	5	13	0	6	0	0	24	0	458
" Plymouth,	E. N. Newton, Philomath,	70	55	24	46	0	0	5	5	0	4	0	0	14	0	155
Detroit,	J. L. Lewis,	22	16	12	0	0	0	0	0	0	0	0	0	0	0	3
Elliott Prairie,						0	0	0	0	0	0	0	0	0	0	20
Eugene,	Miss Emma Wold,	85	63	65	78	21	0	5	25	0	9	0	12	72	0	846
Freewater,	Frank Phelps,	55	40	30	20	0	1	10	11	0	4	0	20	46	0	225
Forest Grove,	Prin H. L. Bates,	115	74	91	93	69	36	8	96	20	11	0	212	452	0	1,250
Gaston,	Eugene X. Harding,	65	41	27	20	0	0	2	0	1	1	0	5	9	0	122
Gates,	C. W. Reed,	72	45	17	0	0	0	0	0	0	0	0	0	0	0	5
Greenville,	W. H. Hoyt,	40	23	10	45	0	0	0	0	0	0	0	0	0	0	0
Hillsboro',	P. H. Baughman,	93	67	35	90	0	0	17	12	0	6	0	0	35	0	600
Hillside,	Oliver Curtis,	60	40	23	51	0	0	0	0	9	3	0	0	12	0	100
Hood River,	Mrs. Rose McCoy,	88	38	45	0	13	0	9	26	0	3	0	65	116	0	1,276
Hubbard,	Henry Hatchen,	93	60	45	88	0	0	3	7	0	2	0	8	20	0	345
Huntington,	C. J. Millis,	104	53	100	20	0	0	7	7	0	0	0	0	14	0	500
Independence,	I. B. Whitcomb,	55	50	55	0	0	0	0	0	0	0	0	0	0	0	300
Leland,	Mrs. Julia Rider,	55	50	13	21	0	0	0	3	0	0	0	0	3	0	35
Lexington,	Mrs. Lucie R. Beach,	82	60	20	25	0	0	2	0	0	3	0	0	5	0	150
Ontario,	J. T. Clement,	76	34	100	29	0	0	5	0	0	0	0	0	5	0	64
Oregon City,	Prof. C. W. Durett,	254	119	91	74	28	14	5	71	0	0	0	27	145	100	1,697
Oswego,	Mrs. S. C. Baker,	110	95	35	0	0	0	4	12	0	0	0	0	16	0	45
Pendleton,				25	20	7	0	6	5	1	2	0	0	21	0	125
Portland, 1st,	E A. Sessions,	434	332	385	219	244	0	35	775	0	25	0	461	1,540	0	9,716
" Hassalo St.,	Einlay McKercher,	194	111	150	56	5	27	20	139	0	29	0	67	287	0	1,833
" Mt. Zion,	F. Stoecker,	25	18	4	0	0	0	2	0	0	0	0	0	2	0	20
" Mississippi av.	J. H. Upham,	160	120	75	94	8	25	14	27	0	8	0	27	109	0	650
" Sunnyside,	C. H. Janes,	125	95	50	60	0	0	5	11	0	3	0	0	19	0	2,000
" Ebenezer,	Peter Yost,	50	40	32	19	14	0	5	20	0	0	0	0	39	0	353
Rainier,	Jacob Brous,	100	45	25	12	0	0	0	0	0	18	0	15	33	0	0
Reedville.																

CHURCHES.		CLERKS.	MINISTERS.			MEMBERS.				ADMITTED.			REMOVED.				BAPT.	
City or Town.	Org.	Name.	Name.	Ord.	C'd.	Ma.	Fe.	To.	Ab.	C.	L.	To.	Di.	L.	Dc.	To.	Ad.	Inf.
Rickreall,	1894	Miss Fannie J. Orr,				18	25	43	4	41	5	46	0	3	0	3	4	3
Salem, 1st,	1852	William Staiger,	William C. Kantner, *p.*	'78	'94	90	207	297	75	44	27	71	3	8	1	12	33	0
" Central,	1894	Mrs. Addie B. Nye,	Plutarch S. Knight, *p.*	'66	'94	10	20	30	2	7	1	8	0	0	0	0	6	0
Scappoose,	1888	Mrs. Phebe Whitney,	Charles E. Philbrook, *p.*	'74	'95	0	7	7	2	0	0	0	0	0	0	0	0	0
Sheridan,	1891	John W. Foster,	Frank O. Krause, *p. c.*	'96	'95	12	26	38	0	0	0	0	1	5	7	13	0	0
Smyrna, Needy,	1891	Miss Jennie Yoder,	Jeremiah M. Dick, *p.*	'84	'95	21	33	54	5	7	0	7	0	1	0	1	4	0
The Dalles,	1859	Alex. R. Thompson,	William C. Curtis, *p.*	'63	'88	24	80	104	20	1	4	5	1	1	0	2	1	4
Tualatin,	1890																	
Weston,	1893	Miss Maggie Ginn,	Alphonzo R. Olds, *p.*	'89	'93	17	30	47	1	17	6	23	0	0	0	0	13	8
Willamina,	1890	George A. Epperly,	Frank O. Krause, *p. c.*	'96	'95	5	13	18	6	0	0	0	0	1	0	1	0	0
Willard,	1893	Miss Orpha Cranston,				18	16	34	1	9	1	10	0	0	0	0	8	0
Willsburg,	1892	Miss Ruth Rockwood,	George A. Rockwood, *p.*	'63	'92	9	10	19	6	0	1	1	0	0	0	0	0	0
Wilsonville,	1891	Miss B. Jones, Sherwood,	Jerome M. Barber, *p.*	'93	'90	30	32	62	7	10	0	10	0	2	1	3	5	0
Yaquina,	1894	L. K. Brooks, Toledo,	Charles E. Lambert, *p.*	'78	'94	14	30	44	7	20	12	32	0	2	1	3	1	1
		Total:				1270	2312	3582	465	498	238	736	27	161	105	293	241	79

CHURCHES.	SUNDAY SCHOOL.				Y.P.S.	BENEVOLENCE.									Legacies.	Home Exp.
Place.	Superintendent.	Mem.	Av.	Fam.	Members.	Foreign.	Ed'n.	Ch. B'd'g.	Home M.	A. M. A.	S. S.	Min. Aid.	Other.	TOTAL.		
Rickreall,	W. E. Goodell,	65	50	25	37	2	0	0	0	0	0	0	0	2	0	189
Salem, 1st,	J. B. T. Tuthill,	200	117	160	80	41	0	10	39	8	6	0	7	111	0	1,777
" Central,	Rev. P. S. Knight,	85	56	36	0	0	0	0	0	0	3	0	0	3	0	300
Scappoose,	Asa Holiday,	25	21	12	0	0	0	0	0	0	2	0	0	2	0	75
Sheridan,	Charles T. Sailing,	40	30		0	0	0	0	0	0	0	0	0	0	0	40
Smyrna,	Asa J. Yoder,	68	58	29	34	0	0	5	0	3	0	0	0	8	0	122
The Dalles,	J. M. Patterson,	175	125	70	30	15	10	10	36	0	14	0	0	85	0	1,935
Tualatin.																
Weston,	Robert Still,	75	56	30	42	0	2	0	28	0	11	0	30	71	0	240
Willamina,	George A. Epperly,	40	40	35	0	0	0	2	0	0	6	0	0	8	0	16
Willard,	Alexander Thompson,	62	35	15	42	7	0	0	2	0	10	0	0	19	0	1,056
Willsburg,	G. A. Rockwood,	51	23	17	19	0	0	8	4	1	7	0	0	20	0	20
Wilsonville,	I. C. Clutter, Tualatin,	150	85	32	54	14	3	2	25	7	5	4	180	240	0	160
Yaquina,	Mrs. Ida Weaver,	45	40	40	25	0	0	0	10	0	4	0	0	14	0	15
Total:		4,308	2.870	2,429	1,731	568	194	233	1,517	60	237	4	1.163	3,976	100	31,644

CHURCHES: *Added*, — Clackamas; Cedar Mill; Rickreall. *Omitted*, — Oysterville. Gain in church members, 417; in Sunday schools, 123; in benevolent contributions, $506; Decrease in home expenditures, $15,013. ORGANIZATION: The CONGREGATIONAL ASSOCIATION OF OREGON.

SOUTH CAROLINA.

CHURCHES.		CLERKS.	MINISTERS.			MEMBERS.				ADMITTED.			REMOVED.				BAPT.	
City or Town.	Org.	Name.	Name.	Ord.	C'd.	Ma.	Fe.	To.	Ab.	C.	L.	To.	Di.	L.	Do.	To.	Ad.	Inf.
Charleston, Circular,	1690	Robert R. Lewis,	Henry M. Grant, *p.*	'63	'88	24	60	84	13	0	0	0	1	0	0	1	0	2
" Plymouth,	1867	Ulyses R. Macbeth,	George C. Rowe, *p.*	'84	'86	89	157	246	26	13	0	13	8	1	9	18	2	10
Columbia, Pilgrim,	1894	Barney Britt,	Enoch H. Wilson, *p. c.*	'80	'94	20	26	46	3	8	0	8	2	1	0	3	0	7
" Veighl Chapel,	1894	Isaac Veighl,	[Jefferson Myles, *Lic.*]		'95	46	42	88	2	37	0	37	0	0	0	0	4	3
" People's,	1895	Robert Fair,	Enoch H. Wilson, *p. c.*	'80	'95	4	4	8	0	6	2	8	0	0	0	0	0	0
Greenwood,	1891	Miss Mary E. Hoover,	James M. Robinson,	'74	'92	7	5	12										
Newberry,	1895	Samuel Davenport,	[John H. Stanard, *Lic.*]		'95	31	14	45	6	0	45	45	0	6	0	6	0	0
			Total:			221	308	529	50	64	47	111	11	8	9	28	6	22

SUNDAY SCHOOLS AND BENEVOLENCE.

CHURCHES.	SUNDAY SCHOOL.				Y.P.S.	BENEVOLENCE.									Legacies.	Home Exp.
Place.	Superintendent.	Mem.	Av.	Fam.	Members.	Foreign.	Ed'n.	Ch. B'd'g.	Home M.	A. M. A.	S. S.	Min. Aid.	Other.	TOTAL.		
Charleston, Cir.,	Charles S. Phelps,	160	111	35	80	$11	$ 0	$ 0	$200	$ 0	$40	$ 0	$50	$301	$ 0	$2,350
" Plymouth,	Robert J. Macbeth,	210	105	220	43	0	0	0	65	0	4	0	10	79	0	1,060
Columbia, Pilg'm	Barney Britt,	75	51	21	40	0	0	0	0	1	3	0	0	4	0	
" Veighl Chap.,	Jerry Veighl,	78	30	48	0	0	0	0	0	0	0	0	0	0	0	
" People's,	Robert Fair,	18	8	7	0	0	0	0	0	0	0	0	0	0	0	
Greenwood,		80														
Newberry,	Samuel Davenport,	32	11	28	0	0	0	0	0	0	0	0	0	0	0	
	Total:	653	316	359	163	11	0	0	265	1	47	0	60	384	0	3,410

Churches *added:* Columbia, Veighl Chapel and People's; Newberry. *Omitted:* Shandon. Gain in church members, 94; in Sunday schools, 68; decrease in benevolent contributions, $308; in home expenditures, $265. Charleston, Circular Church, is associated with FLORIDA; the others with GEORGIA.

OHIO SUMMARY.

CHANGES from last *Year-Book's* list of churches: *Added,*— Brookfield (restored); Hamilton; Pettisville; Portsmouth. *Omitted,*—Jackson. *Name changed,* — Cleveland, South, *Welsh,* to Jones Ave.

CHURCHES: 36 with pastors installed by council; 151 with pastors otherwise inducted; 70 vacant (including 10 supplied by licentiates or ministers of other denominations). Total, 257.

MINISTERS: 34 pastors installed by council; 132 pastors otherwise inducted; 68 others. Total, 234.

CHURCH MEMBERS: 13,274 males; 25,054 females. Total, 38,328, including 4,373 absent. Gain, 1,071.

ADDITIONS: 1,842 by confession; 1,408 by letter. Total, 3,250.

REMOVALS: 495 by death; 1,116 by dismissal; 427 by discipline. Total, 2,038.

BAPTISMS: 765 adult; 489 infant.

IN SABBATH SCHOOLS: Members, 26,292. Decrease, 571; average, 23,256.

YOUNG PEOPLE'S SOCIETIES: Number, 203; 12,077 members.

FAMILIES: 246 churches reporting (252 last year), 21,750. Gain, 208.

BENEVOLENT CONTRIBUTIONS: 205 churches reporting (211 last year), Foreign, $13,211; Education, $2,406; Church Building, $4,480; Home, $18,176; A. M. A., $6,462; Sunday School, $1,929; Ministerial Aid, $960; Other, $17,763. Total, $65,387. Increase, $2,043.

BENEVOLENT LEGACIES: $3,012.

HOME EXPENDITURES: 236 churches reporting (233 last year), $382,406. Increase, $61,813.

ORGANIZATION: Twelve Conferences (two Welsh) unite in the CONGREGATIONAL ASSOCIATION OF OHIO, with which are also associated Albion, Conneaut, Newcastle, Sharon, and Wheatland, Pa., Ceredo and Huntington, West Va., and Newport, Ky. Fort Recovery is connected with Indiana.

PENNSYLVANIA.

CHURCHES.		CLERKS.	MINISTERS.			MEMBERS.				ADMITTED.			REMOVED.				BAPT.	
City or Town.	Org.	Name.	Name.	Ord.	C'd.	Ma.	Fe.	To.	Ab.	C.	L.	To.	Di.	L.	Dc.	To.	Ad.	Inf.
Albion,	1893	W. S. Hubbard,	Dennis H. Christy, *p.*	'95	'95	16	26	42	0	0	3	3	1	0	0	1	1	0
Allegheny,	1859	Dea. L. P. Wheelock,	Arthur H. Claflin, *p. c.*	'82	'93	84	169	253	15	19	3	22	0	17	16	33	0	6
Arnot,	1888	William Batley,	Rees J. Rees, *p. c.*	'91	'93	25	58	83	4	19	4	23	1	0	2	3	5	20
Ashland,	1856																	
Audenried,	1874	Evan T. Jones,				22	43	65	0	2	1	3	0	5	5	10	0	3
Bangor,	1873	John J. Williams,	James Jeffrey Evans, *p.*	'87	'95	44	46	90	0	8	3	11	1	4	0	5	1	2
Blossburg, 1st,	1842	David R. Evans,	[Caradog Jones, *Meth. Lic.*]		'95	11	29	40	0	0	1	1	0	1	9	10	0	2
" 2d,	1886	Albert Hewitt,	James T. Matthews, *p. c.*	'82	'88	31	54	85	0	20	0	20	3	0	12	15	12	11
Braddock,	1888	Mrs. T. Addenbrook,	Henry M. Bowden, *p. c.*	'86	'93	46	62	108	8	9	4	13	2	6	0	8	0	6
Brooks Hill, **Spring Creek,**	1889	Miss Clara Taft,	[Horace M. Rounds, *Meth.*]	'95	'95	2	5	7	0	0	0	0	2	1	0	3	0	0
Cambridgeboro',	1852	Dea. G. W. Rhodes,	Samuel A. Smith, *p.*	'93	'93	15	27	42	1	1	1	2	1	0	1	2	0	0
Carbondale,	1832	David W. Evans,				16	18	34	0	0	0	0	1	2	7	10	0	0
Catasauqua,	1882	Mrs. E. Griffith,	William T. Williams, *p.*	'88	'94	7	22	29	0	2		2						
Centreville,	1859	Edward E. Clark,	Abram L. Chase, *p.*	'95	'95	43	54	97	6	11	0	11	2	2	1	5	3	0
Charlestown, **Cherry Flats,**	'40	Thos. J. Davies,	[Caradog Jones, *Meth. Lic.*]		'95	23	27	50	0	0	0	0	0	0	0	0	0	0
Coaldale, 1st,	1870	E. D. Jones,				40	56	96	0	11	2	13	0	0	0	0	0	8
" 2d,	1892	Harry G. Fischer,	Robert N. Harris, *p. c.*	'94	'94	59	49	108	5	8	0	8	2	8	0	10	3	50
Concord,	1892																	
Conneaut, **Center Road,**	1833	Chas. B. Cory,	[George H. Stuntz, *Meth.*]	'95	'93	22	29	51	5	0	0	0	1	2	0	3	0	2
Corry,	1875	Arthur Young,	[Samuel A. Renicks, *U. P.*]		'95	17	33	50	10	0	0	0	1	2	0	3	0	0
Danville,	1845	T. R. Williams,				6	8	14	0	0	1	1	2	0	0	2	0	0
Delta,	1857	T. J. Williams,				35	38	73	0	4	0	4	0	4	0	4	0	8
Dundaff,	1834	Frank A. Davies,				32	48	80	0	2	3	5	1	2	1	4	2	0
Duryea,	1895	Edward M. Jones,	James Jenkins, *p.*	'92	'95	12	19	31	0	16	15	31	0	2	1	3	2	6
Ebensburg, 1st,	1797	C. T. Roberts,	R. Sirhowy Jones, *p.*	'83	'92	92	153	245	17	26	7	33	4	4	16	24	10	7
" North,	1830	Abner Francis,	Alfred L. Rowe, *p. c.*	'80	'94	21	23	44	0	6	0	6	1	5	0	6	3	2
" South,	1865	Owen J. Jones,	Alfred L. Rowe, *p. c.*	'80	'94	36	44	80	4	8	6	14	2	1	0	3	6	0
Edwardsdale, *Welsh,*	1868	Dea. W. L. Roberts,	Thomas C. Edwards, *p.*	'71	'78	152	198	350	0	30	16	46	3	15	13	31	0	16
" Bethesda,	1886	Dea. James P. Davies,	David L. Davis, *p. c.*	'80	'90	110	149	259	12	37	3	40	2	5	24	31	1	13
Feltsville, **Taylor,**	1895	William Richards,	Ivor Thomas, *p.*	'79	'95	13	17	30	0	13	0	13	0	0	5	5	7	10
Forest City,	1889	John Williams,	John G. Evans, *p.*	'75	'94	25	30	55	0	10	0	10	1	3	0	4	2	8
Fountain Spring, **Ashland,**	'85	Orrin Leffler,	[Chas. H. Barnard, *Meth.*]	'82	'91	18	16	34	0	10	0	10	1	5	0	6	0	20
Glen Lyon,	1887	John J. Thomas,				14	21	35	0	0	0	0	0	2	6	8	0	3
Gouldtown, **Ackley,**	1874	George Lewis,	[Howard S. Thomas, *Lic.*]		'94	9	6	15	6	2	0	2	0	0	0	0	0	0
Harford,	1800	Dea. W. L. Thacher,				44	104	148	35	3	0	3	2	2	1	5	2	1
Hawley,	1864	R. F. Warg,	[Edward Gottlieb, *Luth.*]	'88	'94	34	54	88	12	14	0	14	1	0	25	26	0	36
Homestead,	1888																	
Horatio,	1889	Thos. Y. Evans,	Isaac Thomas, *p.*	'53	'95	31	48	79	3	42	4	46	1	6	9	16	5	0
Jermyn,	1866	Wm. D. Hill,	William Surdival, *p. c.*	'96	'96	14	30	44	0	5	2	7	2	8	3	13	2	9
Johnstown,	1854	David R. Edwards,				58	93	151	3	0	1	1	2	15	0	17	0	12

SUNDAY SCHOOLS AND BENEVOLENCE.

CHURCHES.	SUNDAY SCHOOL.				Y.P.S.	BENEVOLENCE.									Legacies.	Home Exp.
Place.	Superintendent.	Mem.	Av.	Fam.	Members.	Foreign.	Ed'n.	Ch. B'd'g.	Home M.	A. M. A.	S. S.	Min. Aid.	Other.	TOTAL.		
Albion,	I. J. Joslin,	70	40	40	90	$ 0	$ 0	$ 0	$15	$ 0	$ 0	$ 0	$ 0	$15	$ 0	$450
Allegheny,	Dea. J. M. Bailey,	299	185	275	55	13	5	19	25	23	2	0	0.	87	0	3,631
Arnot,	Chas. Norman,	240	130	160	61	2	0	2	0	5	0	0	3	12	0	800
Ashland.																
Audenried,	William Hughes,	75	55			6	0	0	6	0	0	0	0	12	0	594
Bangor,	John J. Williams,	98	87	60	35	0	0	0	5	0	0	0	0	5	0	303
Blossburg, 1st,	Francis I. Jones,	48	43	40		10								10	0	
" 2d,	John J. Evans,	160	102	100	65	2		5	7		10		8	32	0	700
Braddock,	Thomas Addenbrook,	186	142	100	12	17	7	10	15	15	22	5	13	104	0	2,967
Brooks Hill,	H. M. Rounds,	40	23	17		0	0	0	0	0	0		0	0	0	
Cambridgeboro',	Dea. G. W. Rhodes,	50	40	30	0	5	3	5	15	10	0	5	45	88	0	458
Carbondale,		100	60			4			4					8	0	
Catasauqua,		40	35	16												
Centreville,	William Garner,	60	29	27	33	0	0	0	10	0	5	0	0	15	0	325
Charlestown,	Thomas E. Bowen,	60	40	25	0										0	175
Coaldale, 1st,	William Jones,	200	150	140	65	2					2			4	0	630
" 2d,	Richard J. Edwards,	197	123	60	198	5	0	5	0	0	28	73		111	0	
Concord.																
Conneaut,	M. T. Donaldson,	75	45	50	58	7	4				7	3		21	0	150
Corry,	Henry J. Manley,	112	60	40	39				5					5	0	
Danville,	John Barber,	9	9													
Delta,	Thomas J. Williams,	120	75					4		5				9	0	
Dundaff,	E. A. Reynolds,	80	58	40	35	0					34			34	0	480
Duryea,	Robert Thomas,	70	40	31											0	205
Ebensburg, 1st,	Alvin Evans,	200	125	80	60	13	0	0	16	28	0	0	50	107	0	1,800
" North,	Edwin S. Rees,	56	40	14												
" South,	Henry M. Jones,	110	54	22	28										0	400
Edwardsdale, *W.*	Daniel S. Davis,	358	305	160	160	20	50	5	15	5	5	5	84	189	0	2,560
" Bethesda,	William E. Evans,	225	191	100	120	6	5	5	7	5	5			33	0	1,343
Feltsville,	Obadiah Day,	100	75	18	55	0	0	0	0	0	0	0	0	0	0	272
Forest City,	Jonathan Davies,	80	60		25	5								5	0	
Fountain Spring,	John F. White,	90	70	50	0	0	0	0	0	0	0	0	50	50	0	125
Glen Lyon,	William T. Evans,	29	29										262	262	0	252
Gouldtown,	Willis Phillips,	74	55		0										0	55
Harford,	Dea. Edward J. Tayler,	68	37	80		0	0	0	8	0	5	0	0	13	0	840
Hawley,	F. W. Schalm,	125	60	50		0	0	0	0	0	0	0	0	0	0	
Homestead.																
Horatio,	John W. Harrison,	140	75	56	40	0	0	0	7	0	0	0	0	7	0	350
Jermyn,	William D. Hill,	115	65			0	0	0	10	0	0	0		10	0	290
Johnstown,	James Reese,	129	113		55	16	2	12	12	8	11	0	22	83	0	

CHURCHES.		CLERKS.	MINISTERS.			MEMBERS.				ADMITTED.			REMOVED.				BAPT.	
City or Town.	Org.	Name.	Name.	Ord.	C'd.	Ma.	Fe.	To.	Ab.	C.	L.	To.	Di.	L.	De.	To.	Ad.	Inf.
Kane,	1887	W. J. Ludwig,	Charles A. Jones, *p.*	'88	'90	34	70	104	15	1	5	6	2	1	0	3	0	3
Lander,	1830	Dr. H. H. Cowles,	Bert F. Case, *p.*	'94	'93	25	26	51	5	2	0	2	0	0	0	0	2	0
Lansford, 1st,	1850	David E. Jones,	Fred T. Evans, *p. c.*	'66	'90	33	56	89	0	9	2	11	1	3	6	10	0	8
" 2d,	1869	Evan T. Wheldin,				75	150	225		41	2	43	1	1	26	28		
Le Raysville,	1803	Mrs. H. C. Lyon,	Samuel I. Davies, *p.*	'93	'93	18	52	70	0	3	2	5	2	0	0	2	3	0
Lindsey,	1892	Elsworth Jenkins,	Isaac Thomas, *p. c.*	'53	'95	18	33	51	0	4	8	12	3	1	1	5	2	9
Mahanoy City,	1865																	
Meadville,	1881	Wm. B. Townsend,	Richard R. Davies, *p.*	'75	'94	101	232	333	60	11	10	21	0	8	0	8	8	6
Miners **Plains,**	1869	John T. Jones,	Theophilus Davies, *p.*	'81	'83	80	110	190	0	10	4	14	3	2	1	6	2	26
Minersville,	1833	Wm. Lewis Evans,	William C. Davis, *p. c.*	'93	'93	11	43	54	0	1	1	2	2	1	0	3	3	5
Monterey, **Charmian,**	1892	Dea. Elmer Benshoff,	Augustus Davisson, *p.*	'83	'95	14	31	45	3	0	0	0	0	4	5	9	1	1
Mount Carmel,	1871	A. A. Amholtz,	J. Alex. Jenkins, *p.*	'93	'95	22	37	59	0	5	3	8	4	0	54	58	0	8
Nanticoke, Bethel,	1887	D. L. Morgan,	William Smith, *p. c.*	'92	'92	26	52	78	1	3	7	10	0	2	9	11	0	0
" Moriah,	1887	Dea. John E. Lovett,	John P. Thomas, *p.*	'87	'93	50	70	120	0	3	20	23	2	7	0	9	8	6
Neath,	1832	Dea. S. F. Williams,	David Davis, *p. c.*	'89	'92	27	60	87	3	0	0	0	0	1	0	1	0	0
New Castle,	1894	D. W. Thomas,				17	36	53	0	2	14	16	0	4	0	4	0	2
Old Forge, **Rendham,**	1887	Dea. J. P. Davies,				8	10	18	0	0	0	0	1	0	13	14	0	1
Oliphant,	1859	Dea. David X. Davies,	Peter Roberts, *p. c.*	'86	'91	39	62	101	0	24	1	25	4	7	6	17	0	0
Parsons,	1871	Evan P. Davies,	John F. Davies, *p.*	'90	'95	12	21	33	0	9	1	10	1	0	1	2	1	5
Philadelphia, Central,	1864	Dea. J. Edmands,	Charles H. Richards, *p. c.*	'66	'90	278	383	661	68	31	33	64	8	26	0	34	13	6
" **Germantown,**	1888	John W. Brooks,	Dwight E. Marvin, *p.*	'82	'88	101	205	306	9	7	6	13	2	9	0	11	1	10
" *Norwegian,*	1889																	
" Park,	1893	Arthur Wareham,	Clinton B. Adams, *p. c.*	'96	'96	13	17	30	4	3	5	8	0	11	0	11	0	0
" Kensington,	1895	Ben Cockhill,	Niels N. Bormose, *p.*	'91	'94	11	17	28	0	26	2	28	0	0	0	0	0	18
Philipsburg,	1889	John Hough,				12	9	21	0	6	0	6	0	3	2	5	2	10
Pittsburg, 1st,	1844	Edward G. Davis,	J. Twyson Jones, *p.*	'85	'93	124	215	339		54		54	6	2	0	8		
" **Station O,** *Welsh,*	1868	Henry J. Lloyd,	Thomas C. Benjamin, *p.c.*	'86	'91	58	92	150		11	26	37	2	6	1	9		
" *Swed.,*	1886	Ernest Lundberg,	[Anders Danielson, *Sw.M.*]	'93	'93	28	54	82		14		14	0	4	8	12	0	15
" **Station O,** Puritan,	1892	Wm. E. Lewis,	John Edwards, *p.*	'71	'93	55	83	138		19	0	19	1	3	1	5	0	32
Pittston,	1848	David W. Evans,	David M. George, *p. c.*	'71	'91	58	61	119	0	16	12	28	2	25		27	3	10
" West,	1883		[John Kirkpatrick, *Pres.*]		'96													
Plymouth, *Welsh,*	1864	Wm. T. Jones,	B. Gwernydd Newton, *p.*	'81	'93	122	224	346	2	34	12	46	3	12	4	19	2	7
" Pilgrim,	1884	Benjamin Edwards,	William L. Evans, *p.*	'94	'94	52	115	167	2	4	7	11	0	7	2	9	1	8
" Puritan,	1891	Sidney Buckingham,	Thomas McKay, *p. c.*	'92	'91	25	50	75	3	14	0	14	2	13	17	32	1	22
" Mountain Top,	1891																	
Potterville,	1851																	
Pottsville,	1840	Rev. W. D. Williams,	William D. Williams, *p.*	'89	'89	1	4	5	0	0	0	0	0	0	0	0		
Randolph, **Guy's Mills,**	1825	James A. Hall,	John E. Courter, *p.*	'83	'95	54	100	154	20	4	0	4	3	5	9	17	1	
Renova,	1889	Andrew E. Lind,	[David Marcelius, *Inc.*]		'95	17	18	35	1	1	9	10	0	3	0	3		5
Riceville,	1859	Miss M. Beardsley,	Abram L. Chase, *p.*	'95	'95	11	42	53	3	1	2	3	1	4	0	5	1	0
Ridgway, 1st,	1880	L. A. Hamblin,	Jonathan S. Upton, *p.*	'80	'91	93	181	274	48	19	10	29	2	4	2	8	6	1

CHURCHES.	SUNDAY SCHOOL.				Y.P.S.	BENEVOLENCE.									Legacies.	Home Exp.
Place.	Superintendent.	Mem.	Av.	Fam.	Members.	Foreign.	Ed'n.	Ch. B'd'g.	Home M.	A. M. A.	S. S.	Min. Aid.	Other.	TOTAL.		
Kane,	David Howells,	125	80	57	0	10	22	6	60	10	17	9	63	197	0	1,791
Lander,	H. H. Cowles, M. D.,	57	37	26	60	8	3	0	39	0	8	0	0	58	0	325
Lansford, 1st,	J. J. Richards,	90	80		0	15	0	0	0	0	0	0	0	15	200	950
" 2d,	John W. Thomas,	400	260		15										0	1,200
Le Raysville,	W. D. Marsh,	90	55	71	54	30	2	0	0	9	3	0	0	44	0	600
Lindsey,	Ellsworth Jenkins,	70	50		30	0	0	0	0	0	0	0	0	0	500	209
Mahanoy City.																
Meadville,	J. H. Culbertson,	175	102	200	95	34	0	0	25	0	16	0	0	75	0	1,000
Miners,	John E. Jones,	250	150	250	70	0	0	0	10	0	0	0	0	10	0	
Minersville,	Samuel J. Evans,	115	86	80	45	0	0	0	26	0	0	0	0	26	0	937
Monterey,	Samuel Pettinger,	78	52		0	0	0	0	25	0	0	0	0	25	0	200
Mount Carmel,	Dr. W. T. Williams,	80	79	50	60	0	10	10	10	10	10	0	0	50	0	941
Nanticoke, Beth'l	William T. Evans,	191	119	64	50	0	0	0	11	0	1	0	0	12	0	1,016
" Moriah,	Walter Rees,	180	100	100	90	0	0	0	0	0	0	0	0	0	0	700
Neath,	Thomas C. Powell,	85	59	60	35	0	0	0	4	29	3	0	10	46	0	600
New Castle,	John D. Williams,	37	24		0	0	0	0	0	0	0	4	0	4	0	388
Old Forge,	William Walters,	100	60													
Oliphant,	David X. Davies,	150	113	105	30	0	0	0	0	0	0	0	10	10	0	2,500
Parsons,	Mrs. John Harris,	50	30	15												
Philadelphia, C.,	William H. Wanamaker,	490	225	290	90	1,382	54	540	2,462	737	188	164	211	5,738	0	12,600
" Germant'n,	Herbert W. Elvidge,	329	226	170	46	135	6	6	269	28	7	12	112	575	0	3,586
" *Norwegian.*																
" Park,		155	125	45	0	0	0	50	10	0	0	0	0	60	0	831
" Kensington	Rev. Niels N. Bormose,	205	94	100	16	0	10	0	5	0	1	0	25	41	0	395
Philipsburg,	John Discow,	100	70		40	0	0	0	0	0	0	0	0	0	0	
Pittsburg, 1st,	J. G. Evans,	140	120		80											
" Station O, *W.*	Daniel A. Morgans,	170	140	65											0	900
" *Swed.*,	Alfred Johnson,	60	50	30	40	50	0	0	5	0	0	0	25	80	0	1,200
" Sta. O, Pur'n,	John Neighbor,	180	120		73	0	0	0	16	0	8	0	3	27	0	1,427
Pittston,	Thomas H. Davies,	150	100	47	50	22	0	0	0	12	0	0	11	45	0	2,189
" West.																
Plymouth, *Welsh*,	James D. James,	280	220		0	34	0	0	0	0	0	0	0	34	0	1,096
" Pilgrim,	Evan P. Evans,	220	160	70	45	0	0	0	10	0	0	0	10	20	0	2,500
" Puritan,	T. G. Spargo,	180	122	72	32	5	0	0	20	0	5	0	15	45	0	1,080
" Mountain Top																
Potterville.																
Pottsville,	W. D. Williams,	14	12													
Randolph,	Dennis Smith,	142	50	55		15	0	0	80	5	0	10	0	110	0	700
Renova,	P. J. Anderson,	45	40	16	0	0	0	0	25	0	0	75	150	250	0	3,000
Riceville,	B. P. Edson,	30	18		30	0	3	5	8	2	0	0	0	18	0	370
Ridgway, 1st,	W. W. Barbour,	218	160	135	140	61	78	60	54	70	68	62	330	783	0	2,005

CHURCHES.		CLERKS.	MINISTERS.			MEMBERS.				ADMITTED.			REMOVED.				BAPT.	
City or Town.	Org.	Name.	Name.	Ord.	C'd.	Ma.	Fe.	To.	Ab.	C.	L.	To.	Di.	L.	De.	To.	Ad.	Inf.
Ridgway, *Swed.*,	1886	Carl A. Anderson,	[Anders J. Peterson, *Lic.*]		'93	47	58	105	2	13	0	13	0	6	7	13	0	27
Rochester,	1892	C. Master,	Joseph H. Bausman, *p. c.*	'83	'92	49	96	145		17	2	19	0	0	0	0	2	6
Scranton, Providence,	1855	Robert R. Williams,	Rees S. Jones, *p.*	'68	'72	88	156	244		16	2	18	5	8		13	3	16
" Hyde Park,	1856	David E. Johnson,	David Jones, *p.*	'83	'90	99	219	318		7	4	11	8	11	7	26		
" Plymouth,	1882	Miss L. A. Evans,	Thomas Bell, *p.*	'86	'94	130	257	387	5	32	5	37	0	2	32	34	7	9
" Tabernacle,	1886	Evan G. Reese,	David P. Jones, *p. c.*	'82	'87	43	110	153		13	3	16	4	8	4	16	0	12
" Puritan,	1889	Isaac S. Jones,	Newman Matthews, *p.*	'95	'95	66	93	159	5	18	7	25	3	1	5	9	2	10
Shamokin,	1864	Evan M. Davies,	Daniel T. Davies, *p.*	'65	'90	18	52	70	0	11	2	13	1	6	6	13		
Sharon,	1854	John J. Thomas,	George Henshaw, *p. c.*	'80	'87	34	77	111		28	0	28	1	8	5	14	9	0
Shenandoah,	1886																	
Smithfield, **East,**	1801	O. B. Kellogg,	Fred. M. Dickey, *p.*	'91	'93	30	67	97		2	2	4	1	3	0	4	2	0
Slatington,	1858	John R. Williams,	William T. Williams, *p.*	'88	'91	37	67	104		8	9	17	1	5	8	14	0	24
Spartansburg,	1875	Mrs. Chas. Major,				2	3	5	0	0	0	0	0	0	0	0	0	0
Spring Brook,	1869	Wm. W. Jones,				6	18	24	8	0	0	0	0	0	0	0	0	1
Spring Creek, **West,**	1847	Mrs. A. J. Deming,	Thomas D. Henshaw, *p.*	'95	'95	3	14	17	2	8	1	9	1	0	0	1	3	0
"	1882	Mrs. H. J. Mallery,	Thomas D. Henshaw, *p.*	'95	'95	10	14	24	0	1	1	2	0	0	0	0	0	23
Taylor,	1869	William Richards.																
Titusville, *Swed.*,	1893	August Samuelson,	Andrew J. Isakson, *p. c.*	'91	'93	20	15	35		9	0	9	2	1	0	3	3	4
Vandling,	1894	Richard Llewelyn,	John G. Evans, *p.*	'75	'94	11	19	30		6	1	7	0	0	0	0	0	3
Wanamie,	1868																	
Warrior Run, **Peely,**	1888	Benj. R. Humphreys,	James Jenkins, *p.*	'92	'92	11	15	26		0	2	2	0	3	7	10	0	1
Warren, **West,**	1884																	
" *Swed.*,	1891	Chas. A. Samuelson,	John A. Dahlgren, *p. c.*	'94	'94	15	24	39	5	13	2	15	0	0	5	5	0	5
Wheatland,	1872	James Jarrett,	Thomas M. Griffiths, *p. c.*	'74	'82	8	12	20	0	0	0	0	0	3	2	5	0	0
Wilkes Barre, 1st,	1872	Dea. Benj. Amos,	Richard L. Roberts, *p. c.*	'93	'95	71	134	205	20	47	10	57	4	3	3	10	0	12
" 2d,	1883	Jonah H. Evans,				23	52	75		7	6	13	0	9	8	17	0	0
" Puritan,	1885	Ebenezer J. Morris,	Ebenezer J. Morris, *p. c.*	'71	'89	110	161	271	0	9	21	30	1	4	1	6		
" Tabernacle,	1894	Rev. Edward G. Heal,	Edward G. Heal, *p. c.*	'94	'94	14	35	49	0	10	2	12	1	9	0	10	1	10
Wind Gap,	1891	Thomas J. Peters,	James Jeffrey Evans, *p.*	'87	'95	18	19	37	0	3	2	5	1	3	3	7	0	4
Williamstown,	1889	David D. Jones,				34	35	69	6	39	3	42	1	4	7	12	8	5

Changes from last *Year-Book's* list of churches: *Added*, — Duryea; Feltsville; Philadelphia, Kensington; Williamstown. *Omitted*, — Beaver Meadow; Drifton.

Churches: 27 with pastors installed by council; 44 with pastors otherwise inducted; 40 vacant (including 11 supplied by licentiates or ministers of other denominations). Total, 111.

Ministers; 26 pastors installed by council; 35 pastors otherwise inducted; 23 others. Total, 84.

Church Members: 4,343 males; 7,126 females. Total, 11,479, including 443 absent. Gain, 521.

Additions: 1,021 by confession; 353 by letter. Total, 1,374.

Removals: 135 by death; 390 by dismissal; 418 by discipline. Total, 943.

Baptisms: 163 adult; 656 infant.

In Sabbath Schools: Members, 14,447. Gain, 1,158; average, 9,977.

Young People's Societies: Number, 57; 3,251 members.

CHURCHES.	SUNDAY SCHOOL.				Y.P.S.	BENEVOLENCE.									Legacies.	Home Exp.
Place.	Superintendent.	Mem.	Av.	Fam.	Members.	Foreign.	Ed'n.	Ch. B'd'g.	Home M.	A. M. A.	S. S.	Min. Aid.	Other.	TOTAL.		
Ridgway, *Swed.*,	John P. Johnson,	152	110	50	50	0	0	0	6	0	0	0	110	116	0	813
Rochester,	Howard Bliss,	175	70	50	60	0	0	0	0	0	7	0	0	7	0	4,000
Scranton, Prov.,	Robert R. Williams,	350	235	155	110	15	5	3	15	5	0	0	14	57	0	1,862
" Hyde Park,	David D. Evans,	225	160	165	85	0	0	0	20	0	0	0	115	135	72	1,691
" Plymouth,	A. B. Eynon,	662	475	250	60	40	13	11	20	9	33	5	38	169	0	3,785
" Tabernacle,	David M. Jones,	120	95		45											
" Puritan,	R. J. Richards,	230	139	70		7	0	4	6	0	6	0	0	23	0	1,818
Shamokin,	Evan M. Davies,	120	80	60	40	8	0	0	10	0	0	0	0	18	0	900
Sharon,	John S. Williams,	125	80	75	70	6	0	3	0	0	9	0	0	18	0	961
Shenandoah.																
Smithfield, East,	Miss Nancy Cobb,	88	52	40	35	630					4		10	644	610	
Slatington,	Robert Morris,	194	130	95	0			100	20				0	120	120	750
Spartansburg.																
Spring Brook,	Wm. W. Jones,	60	35		30				5					5	0	
Spring Creek,	Rev. Thomas Henshaw,	40	23	30	0	6	6	0	0	0	0	0	0	12	0	175
"	Rev. T. D. Henshaw,	46	35	50	0	5	7	5			3			20	0	265
Taylor.																
Titusville, *Swed.*	Rev. A. J. Isakson,	60	50	23	16			5	5					10	0	545
Vandling,	Ben Milton,	70	44	26	25	5			10		3			18	0	910
Wanamie.																
Warrior Run,	Margret Morris,	70	52	18											0	300
Warren, West.																
" *Swed.*	Swan Pearson,	45	30	20	0				7					7	0	284
Wheatland,		0	0	0	0											
Wilkes Barre, 1st,	David T. Davies,	220	150	152	120	10			15					25	0	1,518
" 2d,															0	400
" Puritan,	Penry Davis,	453	295			15	5	6	15	5	10	5		61	0	
" Taber'le,	Edward G. Heal,	125	80	19	40					10	2			12	0	450
Wind Gap,	William Evans,	78	45	18												
Williamstown,	William J. Davies,	150	100	37	0				13		30		13	56	0	265

FAMILIES: 72 churches reporting (75 last year), 5,373. Gain, 267.

BENEVOLENT CONTRIBUTIONS: 73 churches reporting (75 last year), Foreign, $2,678; Education, $300; Church Building, $886; Home, $3,516; A. M. A., $1,045; Sunday School, $578; Ministerial Aid, $437; Other, $1,812: Total, $11,252. Increase, $572.

BENEVOLENT LEGACIES: $1,502.

HOME EXPENDITURES: 71 churches reporting (68 last year), $89,133. Decrease, $267.

ORGANIZATION: CONGREGATIONAL ASSOCIATION OF PENNSYLVANIA. Several of the churches are associated with New Jersey, New York, and Ohio.

RHODE ISLAND.

CHURCHES.		CLERKS.	MINISTERS.				MEMBERS.				ADMITTED.			REMOVED.				BAPT.	
City or Town.	Org.	Name.	Name.	Ord.	C'd.	Ma.	Fe.	To.	Ab.	C.	L.	To.	Dl.	L.	Dc.	To.	Ad.	Inf.
Barrington,	1665	Wheaton B. Bowden,				68	128	196	25	1		1	2	6		8	1	
Bristol,	1687	Stephen W. Church,	Henry A. Stevens, *p. c.*	'61	'81	131	252	383	67		2	2	2	1		3		6
Central Falls,	1845	Charles W. Arnold,	James H. Lyon, *p. c.*	'63	'67	86	199	285	20	3	9	12	5	7	1	13		5
Chepachet,	1846	Mrs. G. A. Harris,	Frank J. Nash, *p.*	'94	'94	15	43	58	7	5	3	8		1		1	4	
Cranston, Howard,	1873	William O. Tower,	Richard K. Wickett, *p.*	'77	'92	21	38	59	12	4	1	5	1	1		2	3	
" Edgewood,	1894	R. E. Budlong,	Daniel T. Torrey, *p.*	'88	'95	10	27	37	2	1	6	7	1			1		
East Greenwich, *Swed.*,	1895	A. Johnson,	[N. O. Olsen,]		'95	13	27	40										
East Providence, Newman,	1643	Joseph Brown,	Leonard Z. Ferris, *p.*	'65	'88	75	130	205	42	5	3	8	2	3		5	2	
" Riverside,	1881	E. P. Adams,	Henry E. Small, *p.*	'93	'95	26	52	78	7	2	5	7	1	7		8	2	1
" United,	1889	George N. Bliss,	Henry C. Crane,	'73	'96	24	50	74	17	1	9	10					1	1
Kingston,	1821	Bernon E. Helme,	Asahel L. Clark, *p.*	'61	'89	25	54	79	25	1		1	2	3		5	1	
Little Compton,	1704	Albert H. Simmons,	James Lade, *p.*	'85	'92	22	72	94	18				3			3		
Newport, United,	1833	A. Russell Manchester,	Robert W. Wallace, *p. c.*	'72	'93	94	216	310	35	2		2	7	5		12		3
" Union,	1859	Jefferson Marrow,	Mahlon Van Horne, *p. c.*	'66	'68	40	128	168	59	1	2	3	3		3	6		5
Pawtucket,	1829	Wm. E. Tolman,	Alexander McGregor, *p.*	'63	'83	89	216	305	29	3	7	10	4	6		10	3	14
" Park Place,	1882	Harry F. Ellis,	Joseph J. Woolley, *p. c.*	'60	'82	157	399	556		20	8	28	3	19		22	15	44
" Weeden st.,	1892	Charles E. Perkins,	George J. Bloomfield, *p.*	'91	'92	58	164	222	4	61	19	80		7		7	15	14
" *Swedish*,	1892	John N. Enander,	B. J. Thorén, *p.*	'94	'94	21	34	55	4	10	1	11		2	2	4		11
Peacedale,	1857	Wm. T. Stedman,	J. Warner Fobes, *p. c.*	'83	'89	64	134	198	45	3	2	5	5	2		7	3	4
Providence, Beneficent,	1743	Geo. E. Webster,	James G. Vose, *p. c.*	'57	'66	233	486	719	48	26	15	41	13	18		31	9	8
" Free Evang'l,	1843	Warren C. Greene,	John H. Larry, *p. c.*	'73	'83	43	262	305		4	3	7	3	7		10	2	2
" Central,	1852	James C. Kimball,	Edward C. Moore, *p. c. a*	'84	'89	205	398	603	77	18	20	38	10	27	3	40	12	20
" North,	1865	Simon Henrikson,	Frank H. Decker, *p.*	'82	'94	120	199	319	69	38	6	44	2	6		8	1	5
" Pilgrim,	1869	Howard W. Preston,	{ Thomas Laurie, *p. em.*	'42	'69	119	303	422	43	3	16	19	6	7	19	32		3
			{ Frederick B. Pullan, *p. c.*	'76	'95													
" Union,	1871	Asa Lyman,	Wallace Nutting, *p. c.*	'89	'95	286	607	893	100	28	40	68	18	25		43	10	
" Plymouth,	1878	L. H. Campbell,	Samuel H. Woodrow, *p. c.*	'88	'95	148	309	457	60	29	8	37	8	10		18	14	3
" Academy av.,	1885	Otis E. Randall,	Willis E. Smedley, *p.*	'92	'95	57	106	163		3	4	7	1	5		6	2	9
" *Swed.*, Free,	1888	C. E. Darelius,	John P. Eagle, *p.*	'89	'90	62	110	172	8	10	5	15		11	2	13		20
" Olivet,	1889	Henry Van Der Veer,	Alfred T. Clark, *p.*	'95	'95	10	14	24	3	1		1						
" Elmwood Temple,	1895	Dugall McAuslan,	[Samuel J. Fleming, *Ind.*]	'88	'95	77	100	177	2	48	19	67	1	1		2	26	2
" Highland,	1895	Elwood F. Ames,	Leverett S. Woodworth, *p.*	'74	'90	12	32	44										
Slatersville,	1816	George E. Tabor,	John H. Whitaker, *p.*		'96	27	95	122	52		3	3	2	1		3		
Thornton,	1889		William H. Starr, *p.*	'65	'91	11	27	38	7					3		3		3
Tiverton,	1746	H. F. King,	Samuel Rose, *p.*	'87	'96	17	47	64	13	12	1	13	1	4		5	9	
Warwick, **River Point**,	1849	Thomas M. Holden,	Frederick H. Adams, *p.*	'65	'87	57	97	154	15	5	7	12		5		5	2	4
" **Crompton**, *Swed.*,	1890	P. A. Beckman,				23	30	53	4	4		4	1	1		2		5
Woonsocket,	1834	Henry L. Cooke,	James C. Alvord, *p. c.*	'88	'93	36	101	137	15	19	7	26	2	5		7		1
Wood River Junction,	1895	Samuel R. Hoxsie,	Andrew J. Small, *p.*	'95	'95	3	10	13										
			Total:			2485	5696	8181	934	371	231	602	109	206	30	345	137	193

a John J. Walker, assis't minister, '94, '95. Westerly, *see* Stonington, Ct.

Churches *added*, — Cranston, Edgewood; East Greenwich; Providence, Elmwood Temple, and Highland; Wood River Junction. *Omitted*, — Providence, Elmwood. Gain in church members, 297; in Sunday schools, 237; Decrease in benevolent contributions, $5,959; in home expenditures, $20,509. ORGANIZATION: THE RHODE ISLAND CONGREGATIONAL CONFERENCE, with which are associated the churches in Sekonk, Mass.,

SUNDAY SCHOOLS AND BENEVOLENCE.

CHURCHES.	SUNDAY SCHOOL.				Y.P.S.	BENEVOLENCE.									Legacies.	Home Exp.
Place.	Superintendent.	Mem.	Av.	Fam.	Members.	Foreign.	Ed'n.	Ch. B'd'g.	Home M.	A. M. A.	S. S.	Min. Aid.	Other.	TOTAL.		
Barrington,	Charles H. Bowden,	126	36	125	38	$211	$	$21	$50	$30	$25	$	$38	$375	$ 0	2,562
Bristol,	Parmenas Skinner, jr.	175	110	176	69	78		31	62	41			70	282	0	3,086
Central Falls,	E. L. Freeman,	377	231	180	133	380	80	65	919	225	118	23	227	2,037	0	4,305
Chepachet,	Stephen C. Irons,	94	39	50	33	66	10	8	41	33	9	16	44	227	0	574
Cranston, How'd,	John B. F. King,	80	48	42		30			5	3			12	50	0	
" Edgewood,	R. E. Budlong,		60	65	30								25	25	0	1 500
E. Greenwich, S.	J. Johnson,	36			40											
East Providence,	Henry W. Brown,	240	131	125	67	173			285	30	7	59	25	579	0	2,000
" Riverside,	Martin L. Read,	144	99	132	73	10							5	15	0	1,291
" United,	John McCausland,	105	59		50				7	3				10	0	842
Kingston,	Herbert J. Wells,	80	43	70	58	188	16	31	96	47	4	19	42	443	0	1,200
Little Compton,	James Lade,	65	42	75	25	24	26	15	62	23	22			172	0	1,265
Newport, United,	Horatio B. Wood,	188	126	200	106	725		29	485	94	25		917	2,275	1,000	5,056
" Union,	M. Van Horne,	115	59	96	18	10	7		17	5			20	59	0	1,018
Pawtucket,	Frederick A. Morse,	274	168	190	102	656	62	56	1,465	270	121	365	544	3,539	0	8,144
" Park Place,	Thomas P. Barnefield,	1,095	590	1,000	266											
" Weeden st.,	John G. White,	399	235	200	100								20	20	0	1,875
" *Swedish*,	O. A. Hallquist,	52	45	30	35										0	2,331
Peacedale,	R. G. Hazard,	255	173		92	649	40	21	63	27	25		116	941	9,776	0
Providence, Ben.,	John C. Bosworth,	500	302	400	100	1,330	579	128	4,037	158			2,050	8,282	0	10,000
" Free Evan.,	John H. Larry,	200	136	92	80	80			20	15				115	0	2,797
" Central,	Joseph J. Walker,	502	350	450	136	3,552	446	133	5,527	450			3,751	13,859	0	14,971
" North,	Daniel W. Hyde,	225	170	400	111	56		7	45	20			118	246	0	3,031
" Pilgrim,	Henry C. Bangs,	354	206	200	114	727	66	59	861	116	114	6	158	2,107	0	5,940
" Union,	George A. Jepherson,	667	348	600	85	2,168	256	203	1,368	328	102	100	632	5,157	0	14,413
" Plymouth,	Fred. D. Thompson,	526	309	425	131	180			90	18	23		345	656	0	4,811
" Academy av.,	Charles Fiske,		100	80	45				7				7	14	0	1,522
" *Swed.*, Free,	Samuel Berg,	150	100	50	50			35	15				45	95	0	1,587
" Olivet,	Peter Barnes,	15	8	12												
" Elmwood Tem	George R. McAuslan,	376	200	200	121										0	4,000
" Highland,	Leverett S. Woodworth,	185	90	75	74											
Slatersville,	Charles S. Seagrave,	244	107	140	89	67	9	4	39					119	0	976
Thornton,	William H. Starr,	75	51	45					7				5	12	0	579
Tiverton,	Miss Genevra Cook,	110	53	86	88	10			50	5			27	92	0	1,244
Warwick, R'v Pt.	Allen McNab,	350	192	125	100	30	16		30	10				86	0	2,079
" *Swedish*,	William Anderson,	45	45		22	30		19						49	0	504
Woonsocket,	Henry M. Greene,	225		175		84	21	12	33	28			53	231	0	
Wood RiverJun.,				50												
	Total :	8,649	4,941	6,361	2,681	11,514	1,634	877	15,686	1,979	595	588	9,296	42,169	1,000	115,279

SOUTH CAROLINA, on page 317.

SOUTH DAKOTA.

CHURCHES.		CLERKS.	MINISTERS.			MEMBERS.				ADMITTED.			REMOVED.				BAPT.	
City or Town.	Org.	Name.	Name.	Ord.	C'd.	Ma.	Fe.	To.	Ab.	C.	L.	To.	Di.	L.	Dc.	To.	Ad.	Inf.
Aberdeen,	1889	Miss Florence Alley,	Thomas J. Dent, *p.*	'78	'92	21	33	54	10	3	5	8	0	1	2	3	2	3
Academy, **Burnside,**	1888	Mrs. Hattie Burton,	Lewis E. Camfield, *p. c.*	'91	'91	36	46	82	9	20	11	31	0	2	1	3	10	6
Alcester,	1877	Dea. C. M. Heald,	Wilson J. Marsh, *p.*	'91	'95	26	34	60	5	1	4	5	1	4	2	7	1	2
Alexandria,	1881	Mrs. W. F. Waite,				22	42	64	9	3	9	12	0	0	0	0	1	1
Alpena, **Woonsocket,**	1886	Fred Kater,	Philip Bechtel, *p.*	'95	'94	8	10	18	0	2	4	6	0	0	0	0	0	0
Anina, **Ada,**	1888	Samuel Nelson,	Sanford F. Huntley, *p.*	'85	'93	11	12	23	7	8	0	8	0	1	0	1	6	0
Armour,	1886	Mrs. Lora Mead,	William B. Hubbard, *p.*	'81	'94	20	38	58	13	2	2	4	1	10	0	11	1	2
Ashton,	1883	Miss Coral B. Stevens,	Aaron Beede,	'91	'94	8	26	34	2	0	5	5	1	3	0	4	0	0
Athol,	1891	Mrs. Maude Moore,	Aaron Beede,	'91	'94	15	18	33	5	0	1	1	0	0	0	0	0	0
Aurora,	1890	Mrs. G. A. Williams,	Samuel E. Fish, *p.*	'95	'96	10	22	32	6	0	0	0	1	3	1	5	0	3
Badger, **Arlington,**	1888	Uzell E. Reeves,	Durand E. Armitage,	'94	'95	17	27	44	8	11	1	12	0	1	0	1	9	2
Bad River, **Ft. Pierre,**	1890	Philip Howard,	[Stephen Yellow Hawk,]		'93	16	20	36	0	1	0	1	3	0	0	3	1	1
Bangor,	1891	Mrs. G. J. Schellenger,				2	12	14	11	0	0	0	0	0	0	0	0	0
Bard,	1887	Mrs. E. E. McWain,				4	5	9	2	1	0	1	0	1	0	1	0	0
Belle Fourche,	1891	Mrs. E. J. Ferrall,	[Benjamin Irons, *Lic.*]		'95	4	19	23	5	2	2	4	0	2	2	4	0	2
Beresford,	1884	John E. Sinclair,	Henry W. Jamison, *p. c.*	'94	'94	13	16	29	6	2	5	7	0	0	0	0	1	3
Blumenthal, **Giedt, N.D.,**	1891	Jakob Schulz,				7	5	12	1	0	0	0	0	0	0	0	0	2
Bon Homme,	1877	Miss Selina Harrison,	[Andrew H. Mulnix, *Lic.*]		'95	10	17	27	6	0	8	8	0	11	0	11	0	2
Bowdle,	1886	V. E. Peckham,	David L. Thomas,	'93	'96	9	20	29	6	11	3	14	0	0	0	0	5	4
Bryant,	1892	E. A. Syverson,	Julius Stevens, *p.*	'65	'95	10	21	31	8	12	5	17	1	12	1	14	6	0
Buffalo Gap,	1886	Nathan C. Wood,	[Timothy Thirloway, *Lic.*]		'96	11	22	33	4	0	0	0	0	2	0	2	0	0
Burdette,	1894	Mrs. W. J. Halbower,	[Paul Winter, *Lic.*]		'93	7	11	18	5	2	0	2	0	2	0	2	0	0
Burrell, **Naper, Neb.,**	1891	Rev. Francis Frazier,	Francis Frazier,	'91	'84	12	18	30	0	6	0	6	0	0	0	0	4	5
Cambria, **Canova,**	1893	Dea. R. B. Jamison,	Thomas P. Reese, *p.*	'92	'93	7	12	19	1	4	1	5	0	3	2	5	0	1
Canova,	1886	W. E. Leonard,	George E. Green, *p.*	'92	'93	20	32	52	0	4	7	11	0	0	0	0	3	0
Canton,	1870	Chauncey B. Isham,	Robert M. Coate, *p. c.*	'95	'95	11	13	24	0	4	1	5	2	8	5	15	0	0
Carthage,	1883	Mrs. Eva J. White,	George W. Crater, *p.*	'89	'94	20	31	51	10	11	7	18	0	2	1	3	8	3
Centerville,	1872	Miss Harriet Stanley,	Edwin E. Webber, *p.*	'66	'95	20	26	46	4	7	8	15	0	7	3	10	3	9
Chamberlain,	1881	Martin Ausland,	E. Winthrop Jenney, *p.*	'73	'95	31	49	80	28	8	12	20	0	4	0	4	2	0
Cheyenne River, **Leslie,**	1892	Rev. T. L. Riggs, **Oahe,**	[Clarence Ward, *Lay.*]		'92	44	51	95	0	22	1	23	7	0	0	7	15	3
Clark,	1881	Mrs. Julia Bockoven,	Thomas G. Langdale, *p.*	'91	'91	7	33	40	10	1	1	2	0	5	7	12	0	0
Columbia,	1884	Mrs. C. E. Corry,	Isaac R. Prior, *p.*	'72	'95	16	30	46	5	7	7	14	1	7	0	8	4	0
Cresbard,	1879	Harry Ressequie,	[George L. Helms, *Lic.*]		'95	11	13	24	3	0	0	0	0	2	2	4	0	0
Custer,	1880	A. C. Blackney,	James H. Kevan, *p.*	'92	'96	14	46	60	7	2	6	8	0	4	8	12	0	11
Deadwood,	1877	Wm. S. Elder,	Alexander S. McConnell, *p.*	'68	'90	36	64	100	25	1	9	10	1	1	0	2	0	3
De Smet,	1880	Dea. James E. Smith,	Elias J. Sarkis, *p.*	'95	'95	22	43	65	6	7	11	18	0	20	0	20	2	0
Dover,	1883	E. Grant Jamison,	George E. Green, *p.*	'92	'93	38	40	78	20	1	0	1	1	5	3	9	3	0
Drakola,	1884	Charles J. Williams,				10	7	17	2	0	0	0	1	1	0	2	0	0
Duncan,	1893	Mrs. Ella C. Krick,	Pliny B. Fisk, *p.*	'81	'95	10	8	18	4	0	0	0	0	2	2	4	0	0
Elk Point,	1875	Alva Hasson,	Herman T. Shepherd, *p.*	'91	'96	16	27	43	5	7	8	15	0	5	4	9	7	0

SUNDAY SCHOOLS AND BENEVOLENCE.

CHURCHES.	SUNDAY SCHOOL.				Y.P.S.	BENEVOLENCE.									Legacies.	Home Exp.
Place.	Superintendent.	Mem.	Av.	Fam.	Members.	Foreign.	Ed'n.	Ch. B'd'g.	Home M.	A. M. A.	S. S.	Min. Aid.	Other.	TOTAL.		
Aberdeen,	W. F. Mason,	66	38	33	40	$3	$6	$4	$12	$2	$3	$2	$9	$41	$ 0	$845
Academy,	Lewis E. Camfield,	100	90	45	81	9	380	0	20	0	3	0	0	412	0	119
Alcester,	W. A. Bridgman,	100	55	35	48	5	5	5	12	3	7	0	0	37	0	915
Alexandria,	William Marble,	70	50	26	22	0	0	5	6	2	0	0	0	13	0	350
Alpena,	Rev. Philip Bechtel,	40	28	9	0	2	0	2	3	0	2	0	0	9	0	33
Anina,	Mrs. Minerva H. Nelson,	30	20	6	0	0	0	0	2	0	0	0	0	2	0	22
Armour,	Samuel H. Boylan,	62	45	50	25	29	0	13	33	3	5	1	0	84	0	625
Ashton,	G. M. Rhoades,	45	33	30	21	2	1	7	7	3	5	0	2	27	0	275
Athol,	Mrs. J. Rea,	60	33	21	17	7	2	0	15	4	2	0	0	30	0	145
Aurora,	J. H. Kelsey,	92	55	30	24	10	0	2	27	8	5	0	7	59	0	390
Badger,	J. W. Crothers,	65	53	20	0	4	0	1	12	3	1	0	0	21	0	235
Bad River,	Stephen Yellow Hawk,	68	40	50	20	1	1	1	1	1	0	0	19	24	0	72
Bangor,		0	0	5	0	0	0	0	1	0	0	0	0	1	0	0
Bard,	[Union school.]			4	0	0	0	0	0	0	0	0	0	0	0	0
Belle Fourche,	C. H. Dana,	30	20	12	10	10	0	6	2	2	2	0	0	22	0	255
Beresford,	J. E. Sinclair,	40	30	24	16	9	45	6	12	4	4	1	5	86	0	580
Blumenthal,		0	0	5	0	0	0	0	12	0	0	0	0	12	0	15
Bon Homme,	A. J. Abbott,	47	29	14	0	0	0	0	10	0	10	0	0	20	0	342
Bowdle,	Rev. Lee A. Brink,	89	52	40	40	0	0	1	39	0	0	0	0	40	0	621
Bryant,	Miss Lillian Fisher,	74	50	75	15	0	0	0	7	0	0	0	0	7	0	341
Buffalo Gap,	Timothy Thirloway,	70	40	50	0	7	0	4	15	0	3	0	0	29	0	408
Burdette,	S. F. Hicks,	30	27	30	25	0	0	0	26	0	0	0	0	26	0	200
Burrell,	Francis Frazier,	25	10	50	25	0	0	100	0	66	0	0	6	172	0	0
Cambria,	R. C. DeLap,	65	50	22	40	0	0	0	2	2	5	0	0	9	0	60
Canova,	Mrs. Henry A. Hillman,	60	44	60	32	11	0	4	7	0	2	0	10	34	0	225
Canton,	N. C. Nash,	79	60	30	25	10	0	3	17	0	0	10	0	40	0	500
Carthage,	Mrs. H. M. Crater,	112	56	35	45	7	8	7	11	4	8	0	0	45	0	365
Centerville,	Elbert M. Stevens,	68	50	50	13	0	0	10	1	0	6	0	0	17	0	500
Chamberlain,	John Jones, jr.,	140	96	200	75	26	13	14	90	13	15	0	42	213	0	754
Cheyenne River,	Clarence Ward,	72	35	100	61	2	1	2	2	2	0	0	155	164	0	0
Clark,	Mrs. Emma Gale,	80	58	30	32	7	5	3	17	1	4	0	0	37	0	444
Columbia,	Mrs. Ruth Prior,	60	30	50	25	32	2	6	38	9	5	0	0	92	0	415
Cresbard,	Mrs. Luke,	40	30	15	0	3	0	1	7	1	0	0	0	12	0	200
Custer,	J. E. Blaine,	104	52	26	0	0	0	0	11	0	3	0	0	14	0	373
Deadwood,	Edwin Van Cise,	100	78	75	25	19	0	16	31	0	5	0	20	91	0	4,110
De Smet,	H. R. Folsom,	146	78	50	30	0	0	9	4	0	0	0	0	13	0	513
Dover,	J. T. Gurney,	69	50	27	30	5	0	2	6	0	3	0	0	16	0	270
Drakola,	Arthur G. Brown,	33	20	11	16	1	0	0	10	0	3	0	5	19	0	
Duncan,	James W. Lawyer,	40	30	11	0	0	0	0	2	0	6	0	0	8	0	36
Elk Point,	J. M. Compton,	50	40	40	20	0	0	0	10	0	0	0	0	10	0	600

CHURCHES.		CLERKS.	MINISTERS.			MEMBERS.				ADMITTED.			REMOVED.				BAPT.	
City or Town.	Org.	Name.	Name.	Ord.	C'd.	Ma.	Fe.	To.	Ab.	C.	L.	To.	Di.	L.	Dc.	To.	Ad.	Inf.
Elmira,	1895	Miss Margaret Black,	Thomas Thompson, *p.*	'94	'96	8	10	18	1	18	0	18	0	0	0	0	9	0
Emanuel, **Hosmer,**	1890	Jacob Ketterling,	Henry A. Baumann,	'92	'95	14	16	30	0	2	0	2	0	2	1	3	0	5
Emery,	1881	P. G. Thompson,				4	6	10	0	0	0	0	0	7	4	11	0	0
Erwin,	1885	Mrs. M. I. Wilcox,	John B. Lewis, *p.*	'95	'95	30	36	66	11	3	2	5	0	1	3	4	0	3
Esmond,	1886	Rev. Geo. W. Crater,	George W. Crater, *p.*	'89	'94	9	10	19	12	3	8	11	0	5	5	10	3	0
Fairburn,	1894																	
Fairfax,	1894	Jacob Bentz,	Gustav Baumann, *p. c.*	'95	'94	19	19	38	0	0	0	0	0	0	6	6	0	6
Faulkton,	1884	C. A. Morse,	Frank Mitchell, *p.*	'94	'95	26	23	49	5	1	6	7	0	7	1	8	1	0
Firesteel, **Mitchell,**	1883	James A. Kipp,	[Charles F. De Groff, *Lic.*]		'96	10	11	21	3	0	1	1	1	0	2	3	0	0
Fort Pierre,	1890	H. G. Coombs,	Henrietta C. Lyman, *p.*	'96	'95	2	9	11	0	4	1	5	2	0	0	2	2	4
Frankfort,	1883	Mrs. Dollie M. Cotton,				6	18	24	7	5	2	7	0	4	0	4	1	0
Freedom, **Winfred,**	1890	Mahlon E. Demaray,	Marcus A. Ball,	'90	'96	18	16	34		5	0	5	0	4	7	11	4	0
Friedens, **Eureka,**	1891	Jakob Guebele,	Henry Vogler, *p.*	'84	'91	6	6	12	1	0	0	0	0	0	0	0	0	4
Friedensfeld, **Parkston,**	1885	Christian Moyck,	Michael Treiber, *p.*	'73	'95	16	16	32	0	4	3	7	1	0	7	8	0	4
Gann Valley,	1892	Miss Rosa Miller,	Pliny B. Fisk, *p.*	'81	'95	6	17	23	10	0	1	1	0	3	0	3	0	0
Garrettson,	1888	Samuel M. Lewis,				15	25	40		0	0	0	2	0	0	2	0	2
Gettysburg,	1885	Mrs. Helen W. Gross,	Lee A. Brink, *p.*	'90	'96	4	10	14	1	6	0	6	0	0	0	0	4	2
Glenview, **Artesian,**	1888	Wilson S. Doty,	Micajah Doty, *p. c.*	'88	'88	8	10	18	0	2	0	2	0	0	1	1	1	1
Gothland, **Alcester,**	1891	Mrs. F. M. Deane,	Wilson J. Marsh,	'91	'95	3	7	10	4	0	2	2	0	1	0	1	0	0
Grand River, **Ft. Yates, N. D.**	'94	Miss Mary P. Lord,	George W. Reed,	'87	'87	79	80	159	0	21	0	21	3	0	0	3	21	17
Greenleaf, **Ree Heights,**	1885	Miss Mary R. Wiren,	Pliny B. Fisk, *p.*	'81	'95	4	7	11	4	0	0	0	0	0	0	0	0	0
Henry,	1882	Andrew Waterman,	Frank L. Drew, *p.*	'81	'95	30	42	72	23	1	2	3	0	3	1	4	1	0
Hermosa,	1887	Mrs. J. Pelter,	James A. Becker, *p.*	'94	'95	9	22	31	11	12	0	12	0	1	0	1	5	4
Hetland,	1892	Mrs. H. M. Stearns,	Durand E. Armitage,	'94	'95	2	4	6	0	0	0	0	0	0	0	0	0	0
Highmore,	1883	E. O. Parker,	Richard Jones,	'85	'94	23	40	63	0	12	6	18	0	3	0	3	6	0
Hoffnungsberg, **Tripp,**	1883	Gottlieb Winter,	Michael Treiber, *p.*	'73	'95	13	11	24	0	4	0	4	2	2	0	4	0	5
Hoffnungsfeld, **Eureka,**	1889	Gottlieb Wolf,	Henry A. Baumann,	'92	'94	14	14	28	4	0	0	0	0	2	1	3	0	3
Hot Springs,	1891	Mrs. H. V. Rominger,	Henry V. Rominger, *p.*	'82	'95	17	38	55	14	11	10	21	0	11	0	11	5	2
Howard,	1882	Miss Lelah Chase,	Zwingle H. Smith, *p.*	'90	'93	19	27	46	13	3	2	5	1	20	1	22	2	0
Hudson,	1889	Mrs. C. H. Cassill,	George S. Evans, *p.*	'95	'95	30	53	83	5	9	9	18	1	0	1	2	0	0
Huron,	1884	Joseph H. Steere,	Benjamin H. Burtt, *p.*	'89	'91	71	118	189	38	6	5	11	1	26	4	31	5	2
Ipswich,	1883	Mrs. Mary Sherman,	[Edwin A. Wood, *Lic.*]		'95	32	52	84		6	4	10	2	8	0	10	1	8
Iroquois,	1883	Mrs. Lucy K. Robbins,	Anson H. Robbins,	'70	'94	7	24	31	5	2	9	11	1	15	0	16	0	4
Jakobs, **Bowdle,**	1893	Jakob Wolf,	Henry Vogler,	'84	'93	6	6	12	1	0	0	0	0	0	1	1	0	3
Keystone,	1895	W. C. Bower,	James A. Becker, *p.*	'94	'95	3	12	15	1	3	12	15	0	0	0	0	2	0
Kirkwood,	1894	Isaac Beals,	Lewis E. Camfield, *p. c.*	'91	'91	4	8	12	0	0	0	0	0	0	0	0	0	0
Lake Henry, **Lake Preston,**	'84	Mrs. Ethel B. Collin,				10	14	24		2	0	2	0	1	5	6	2	0
Lakeport,	1889	Dea. E. J. Burton,				4	7	11	2	0	0	0	0	0	0	0	0	0
Lake Preston,	1881	Mrs. Agnes Clark,				5	23	28	0	2	2	4	1	7	7	15	0	0
La Prairie, **Mellette,**	1888	Mrs. Mary Styles,				5	6	11	1	0	0	0	0	0	0	0	0	0

CHURCHES.	SUNDAY SCHOOL.				Y.P.S.	BENEVOLENCE.										
Place.	Superintendent.	Mem.	Av.	Fam.	Members.	Foreign.	Ed'n.	Ch. B'd'g.	Home M.	A. M. A.	S. S.	Min. Aid.	Other.	TOTAL.	Legacies.	Home Exp.
Elmira,	G. J. Farmer,	21	25	8	0	0	0	0	4	0	0	0	0	4	0	73
Emanuel,	Ludwig Ketterling,	17	16	15	0	0	3	4	5	0	3	0	0	15	0	
Emery,	P. G. Thompson,	35	30	12	0	0	1	0	1	3	4	0	0	9	0	150
Erwin,	Samuel A. Greenwood,	125	90	40	60	20	0	0	20	0	7	0	17	64	0	412
Esmond,	J. P. Liephart,	40	15	13	0	0	0	1	1	0	0	0	0	2	0	7
Fairburn,		0	0		0	0	0	0	0	0	0	0	0	0	0	0
Fairfax,	Jacob Bentz,	31	25	21	0	0	0	0	0	0	0	0	0	0	0	110
Faulkton,	C. A. Morse,	60	45	40	25	15	0	6	20	0	0	0	0	41	0	550
Firesteel,	John E. Watkins,	45	31	22	0	9	0	1	10	2	0	0	0	22	0	56
Fort Pierre,	C. L. Mellette,	80	45	40	0	2	0	3	11	0	5	0	0	21	0	215
Frankfort,	Mrs Hannah P. Hyde,	46	27	35	0	0	0	4	13	0	2	0	0	19	0	269
Freedom,	Fredrich Hanson,	50	26	15	0	0	0	0	0		3	0	0	3	0	55
Friedens,	George Fromen,	18	11	18	0	9	4	0	4	0	0	0	0	17	0	72
Friedensfeld,	Christian Moyck,	35	30	14	0	4	0	0	8	0	1	0	10	23	0	150
Gann Valley,	W. J. Hughes,	39	23	9	0	0	0	4	2	0	2	0	0	8	0	
Garrettson,	F. L. Herbert,	40	30	40	40	0	0	0	9	1	0	0	0	10	0	2,250
Gettysburgh,	W. W. Provine,	85	60	50	30	0	0	2	13	0	0	0	0	15	0	300
Glenview,	Thomas Williams,	44	23	20	0	0	0	2	4	0	2	0	0	8	0	74
Gothland,	John D. West,	50	35	12	0	0	0	0	5	0	10	0	0	15	0	136
Grand River,	Huntington Wauketemain,	250	150	200	0	3	0	0	0	157	0	0	0	160	0	108
Greenleaf,		0	0	7	0	0	0	1	0	0	0	0	0	1	0	
Henry,	E. N. Cosgrove,	75	56	50	26	1	0	4	10	1	0	0	1	17	0	373
Hermosa,	Mrs. M. O. Maxson,	40	30	40	0	0	0	0	0	0	0	0	0	0	0	120
Hetland,	Jerry N. Bunday,	41	29	12	25	0	0	0	3	0	0	0	0	3	0	77
Highmore,	E. O. Parker,	100	49	36	36	5	0	23	34	0	0	0	4	66	0	423
Hoffnungsberg,	Leonhard Kielbauch,	25	15	11	0	4	0	0	7	0	0	0	1	12	0	
Hoffnungsfeld,	Jacob Barth,	17	15	14	0	0	6	2	5	3	0	0	0	16	0	100
Hot Springs,	Mrs. Frank Porter,	75	67	75	31	10	0	14	36	11	4	0	6	81	0	898
Howard,	F. L. Mumford,	80	35	60	46	5	5	3	15	3	1	0	14	46	0	425
Hudson,	Dea. D. B. Cable,	90	65	60	51	0	0	8	11	0	10	0	9	38	0	700
Huron,	Fred. M. Wilcox,	185	108	98	56	50	89	10	136	22	26	0	0	333	0	1,930
Ipswich,	B. Sherman,	84	50	45	35	0	6	0	17	0	0	0	0	23	0	375
Iroquois,	L. S. Stratton,	85	48	35	15	5	0	4	20	2	4	1	5	41	0	300
Jakobs,	Jakob Wolf,	9	7	23	0	15	35	0	27	0	0	0	0	77	0	107
Keystone,	W. C. Bower,	50	40	80	25	0	0	0	0	0	0	0	0	0	0	46
Kirkwood,	R. M. Getman,	40	22	20	0	0	0	0	0	1	0	0	0	1	0	23
Lake Henry,	George Lampson,	40	30	13	35	0	0	10	1	0	0	0	0	11	0	
Lakeport,	A. R. Larson,	27	15	10	0	0	0	0	0	0	0	0	0	0	0	
Lake Preston,	A. C. Lindner,	60	42	50	0	4	8	0	11	0	0	0	0	23	0	427
La Prairie,	R. C. Styles,	35	22	8	0	0	0	0	4	0	0	0	0	4	0	14

CHURCHES.		CLERKS.	MINISTERS.			MEMBERS.				ADMITTED.			REMOVED.				BAPT.	
City or Town.	Org.	Name.	Name.	Ord.	C'd.	Ma.	Fe.	To.	Ab.	C.	L.	To.	Dl.	L.	Dc.	To.	Ad.	Inf.
Lead,	1878	Mrs. A. B. McDonald,	George Scott, *p.*	'77	'92	12	23	35	2	0	5	6	0	1	6	7	0	8
Lebanon,	1888	Mrs. Anna Jackson,	Charles H. Dreisbach,	'91	'96	7	11	18	2	8	1	9	0	0	0	0	0	0
Lesterville,	1888	Thomas Lills,	[M. J. Fenenga,]		'96	5	8	13	4	0	0	0	0	0	2	2	0	0
Letcher,	1882	Mrs. D. E. Coman,	[Charles F. De Groff, *Lic.*]		'94	4	3	17	6	0	2	2	0	0	0	0	0	0
Liberty, **Powell,**	1888	Levi J. Thomas,				15	15	30	0	0	0	0	0	0	0	0	2	0
Lisbon, **Emsley,**	1890	W. W. Gardner,	[Edgar P. Swartout, *Lic.*]		'94	4	11	15	4	0	0	0	0	0	2	2	0	0
Logan Springs,	1886	Emily Vail,	Charles H. Dreisbach,	'91	'96	10	11	21		5	0	5	1	0	1	2	5	0
Mazeppa, **South Shore,**	1894	Byron D. Southwick,	[J. Lee Blanks,]		'95	5	8	13	2	13	0	13	0	0	0	0	0	0
Meckling,	1884	William Brown,				26	30	56	8	8	3	11	2	1	0	3	5	1
Milbank,	1881	Miss M. A. Phelps,	Jeffrey G. Haigh, *p.*	'77	'95	18	41	59	14	3	9	12	0	4	0	4	3	1
Mission Hill,	1887	Rev. D. B. Nichols,	Danforth B. Nichols, *p. c.*	'50	'87	24	33	57		0	0	0		0	1	2	0	5
Mitchell,	1881	Mrs. B. W. Burleigh,	Benjamin W. Burleigh,	'96	'96	39	60	99	15	6	6	12	1	4	2	7	1	0
Moreau River, **Forest City,**	1891	John Bluecloud,	[John Bluecloud, *Lay.*]		'91	19	20	39	0	7	0	7	3	0	0	3	6	5
Myron, **Faulkton,**	1885	Mrs. H. L. Treat,	[George L. Helms, *Lic.*]		'95	21	22	43	5	13	3	16	0	2	1	3	4	0
Oacoma,	1893	Miss Mary Stocks,	E. Winthrop Jenney,	'63	'95	3	3	6	0	0	0	0	0	3	0	3	0	0
Oahe,	1876	Rev. T. L. Riggs,	Thomas L. Riggs, *p.*	'72	'72	15	47	62	12	5	0	5	0	1	0	1	2	1
Osceola,	1888	F. L. Stratton,	Anson H. Robbins,	'70	'94	3	7	10	0	0	7	7	0	0	0	0	0	0
Parkston,	1883	August Stelzer,	Michael Treiber, *p.*	'73	'95	23	25	48	0	7	0	7	0	2	0	2	0	4
" Salem,	1892	John Isaack,	Michael Treiber, *p.*	'73	'95	10	11	21	0	3	0	3	0	0	13	13	0	3
Perry, **Mitchell,**	1889	Mrs. Nancy E. Pringle,	[Charles F. De Groff, *Lic.*]		'96	7	16	23	0	0	0	0	0	0	0	0	0	0
Pierre,	1880	Charles L. Hyde,	William A. Lyman, *p.*	'76	'94	30	62	92	20	24	15	39	2	4		7	8	0
Pioneer, **Beresford,**	1893	Mrs. M. G. Love,	Henry W. Jamison, *p. c.*	'94	'94	17	20	37	0	17	1	18	0	0	0	0	11	2
Pitrodie,	1889	Mrs. Edwin St. John,				11	12	3	1	0	0	0	0	2	0	2	0	0
Plankinton,	1881	Miss Lizzie Groves,	Charles R. Bruce, *p.*	'86	'95		47	61	22	14	0	14	0	17	0	17	4	0
Pleasant Valley,	1894	Miss Rhoda Parmely,	Pliny B. Fisk, *p.*	'81	'95	10	15	25	2	0	2	2	0	5	0	5	0	1
Powell,	1883	Robert R. Williams,				13	15	28	5	0	0	0	0	6	8	14	0	0
Rapid City,	1879	Mrs. Lottie Halley,	John W. Barron, *p.*	'88		54	110	164	44	39	8	47	1	8	0	9	30	5
Redfield,	1880	F. H. Kutnewsky,	Lauriston Reynolds, *p.*	'75		51	63	114	32	7	10	17	0	16	5	21	1	1
Redstone, **Carthage,**	1895	Mrs. Clara Merman,	George W. Crater, *p.*	'89	'94	5	9	14	0	11	3	14	0	0	0	0	5	0
Ree Heights,	1883	Mrs. Maggie Camp,	Pliny B. Fisk, *p.*	'81	'95	6	13	19	6	0	4	4	0	4	2	6	0	0
Revillo,	1886		Thomas Thompson,	'94	'96	10	23	33	3	2	3	5	0	0			1	1
Rockerville,	1892	Joseph Lott,	James A. Becker, *p. c.*	'94	'94	3	5	8	0	0	3	3	0	4	1	5	0	0
Rosebud,	1889	James F. Cross,	James F. Cross,	'87	'87	9	25	44	0	3	0	3	1	0	0	1		5
Rosette Park, **Ipswich,**	1886	Mrs. E. Barrows,	[Edwin A. Wood, *Lic.*]		'95	3	8	11	0	0	0	0	0	0	0	0	0	0
Running Water,	1887	Mrs. Henry Brooks,	Charles Seccombe,	'50	'87	0	3	3	0	0	0	0	0	0	0	0	0	0
St. Mathews, **Hosmer,**	1891	Friedrick Rieger,	Henry Baumann, *p.*	'92	'95	12	13	25		2	0	2	1	0	0	1	0	3
Salem, **Eureka,**	1888	Wm. Schumacher,	Henry Baumann, *p.*	'92	'95	4	4	8	0	0	0	0	0	0	0	0	0	0
Scotland,	1884	Jacob Resner,	John Krakenbuhl, *p.*	'94	'95	10	10	20	0	2	2	4	0	8	8	16	0	4
" Seimenthal,	1884	Andreas Resner,	John Krakenbuhl, *p.*	'94	'95	13	13	26	2	5	0	5	0	2	0	2	0	3
" Hoffnungsthal, **Tripp,**	'84	Wilhelm Baltzer,	John Krakenbuhl, *p.*	'94	'95	6	6	12	0	2	0	2	0	0	0	0	0	0

CHURCHES.	SUNDAY SCHOOL.				Y.P.S.	BENEVOLENCE.									Legacies.	Home Exp.
Place.	Superintendent.	Mem.	Av.	Fam.	Members.	Foreign.	Ed'n.	Ch. B'd'g.	Home M.	A. M. A.	S. S.	Min. Aid.	Other.	TOTAL.		
Lead,	Rev. George Scott,	115	75	40	13	0	0	5	15	0	0	0	0	20	0	616
Lebanon,	Mrs. J. J. Ennis,	45	35	20	0	0	0	0	2	0	0	0	0	2	0	175
Lesterville,	Miss Nellie Preston,	49	35	5	15	4	6	1	1	0	5	0	0	17	0	154
Letcher,	Mrs. D. E. Coman,	32	23	13	0	2	2	0	0	0	0	0	0	4	0	78
Liberty,	David A. Slattery,	40	15	10	0	0	0	0	0	0	0	0	0	0	0	0
Lisbon,	Allin Stevens,	30	20	20	0	0	0	0	0	0	0	0	0	0	0	36
Logan,	John Nold,	45	45	12	0	0	0	0	2	0	0	0	0	2	0	5
Mazeppa,	N. W. Emery, **Summit,**	35	25	30	0	0	0	0	12	0	1	0	0	13	0	50
Meckling,	Mrs. L. Brink,	50	35	35	40	3	5	5	5	4	5	0	10	37	0	338
Milbank,	George A. Wood,	141	102	50	60	0	0	0	20	0	0	0	19	39	0	1,046
Mission Hill,	George L. Gilman,	62	40	40	12	0	0	4	6	5	20	0	2	37	0	359
Mitchell,	R. E. Ruth,	125	40	65	20	0	0	15	0	0	10	0	5	30	0	1,560
Moreau River,	John Bluecloud,	57	31	63	23	0	0	0	0	1	0	0	25	26	0	0
Myron,	C. E. Chapman,	31	18	22	24	4	4	1	16	0	4	0	0	29	0	154
Oacoma,	Charles Stocks,	33	18	20	0	0	0	0	5	0	2	0	0	7	0	7
Oahe,	Elias Jacobson,	42	32	15	70	1	1	1	1	3	1	0	42	50	0	0
Osceola,	Fabian L. Stratton,	40	27	12	0	0	0	0	3	0	0	0	0	3	0	46
Parkston,	Gottliebe Koenig,	44	25	17	0	4	0	0	10	0	0	0	10	24	0	180
" Salem,	Fred. Koth,	20	15	10	0	3	0	0	7	0	1	0	0	11	0	115
Perry,	W. L. Wallis,	50	30	14	0	0	0	0	0	0	4	0	0	4	0	5
Pierre,	John E. Mallery,	145	81	70	0	28	3	7	24	30	20	2	108	222	0	1,200
Pioneer,	H. E. Love,	40	57	20	0	5	5	3	9	1	2	0	1	26	0	347
Pitrodie,	W. L. Campbell,	50	40	20	0	0	0	5	1	0	0	0	8	14	0	12
Plankinton,	Miss Cora Hallett,	115	84	40	55	7	30	6	0	0	9	0	0	52	0	678
Pleasant Valley,	S. B. Cawood, **Ames,**	30	13	13	0	0	0	1	2	0	1	0	3	7	0	85
Powell,	E. J. Williams,	44	20	6	27	0	0	0	28	0	2	0	0	30	0	
Rapid City,	H. W. Somers,	150	85	84	65	13	10	8	34	5	17	0	0	87	0	1,829
Redfield,	Charles G. Bickford,	168	90	110	92	20	800	0	43	8	10	0	10	891	0	830
Redstone,	John M. Brace,	45	25	25	0	0	0	0	0	0	0	0	0	0	0	23
Ree Heights,	James Moore,	36	25	18	16	0	0	3	12	0	3	0	0	18	0	191
Revillo,	Mrs. J. A. Dilman,	25	20	25	36	0	0	0	5	0	5	0	5	15	0	200
Rockerville,	Fred E. Christiernssen,	30	25	12	0	0	0	0	8	0	0	0	0	8	0	25
Rosebud,	Charles I. Heart, **Stearns,**	50	30	70	0	0	0	0	29	0	0	0	0	29	0	0
Rosette Park,	Irving Barrows,	35	30	25	0	0	0	0	2	0	0	0	0	2	0	0
Running Water,	Mrs. Henry Brooks,	30	17	24	0	0	0	0	3	0	0	0	0	3	0	21
St. Mathews,	Friedrick Rieger,	16	15	16	0	0	3	6	3	1	3	0	0	16	0	4
Salem,	W. Schumacher, **Hillview,**	20	18	7	0	0	8	2	2	0	0	0	0	12	0	
Scotland,	Jacob Resner,	36	24	20	0	15	0	25	24	4	16	60	12	156	0	135
" Seimenthal,	Jacob Redman,	20	14	13	0	3	0	14	6	0	2	0	16	41	0	110
" Hoffnungst'l,	Wilhelm Baltzer,	21	18	6	0	0	0	0	0	0	0	0	0	0	0	63

CHURCHES.		CLERKS.	MINISTERS.			MEMBERS.				ADMITTED.			REMOVED.				BAPT.	
City or Town.	Org.	Name.	Name.	Ord.	C'd.	Ma.	Fe.	To.	Ab.	C.	L.	To.	Di.	L.	Dc.	To.	Ad.	Inf.
Scotland, Neuberg,	1884	Jacob Berreth,	John Krakenbuhl, *p.*	'94	'95	11	11	22	0	0	0	0	1	0	0	1	0	2
" Petersburg,	1884	Andreas Jose,	John Krakenbuhl, *p.*	'94	'95	5	5	10	2	0	0	0	0	0	0	0	0	2
" Eigenheim,	1885	Philip Dormaier,	John Krakenbuhl, *p.*	'94	'95	8	8	16	0	7	0	7	3	2	0	5	0	2
Sioux Falls,	1872	Rev. L. Kingsbury,	Darius B. Scott, *p.*	'72	'92	74	130	204	6	6	4	10	1	15	45	61	2	2
" *German*,	1890	J. M. Freese,				10	20	30	0	1	0	1	3	5	1	9	0	10
Smithwicks,	1891					3	5	8	0	0	0	0	0	0	0	0	0	0
South Kassel, **Eureka,**	1892	Friedrich Mehlhoff,	Henry A. Baumann, *p.*	'92	'95	5	5	10	0	0	0	0	0	0	0	0	0	2
South Shore,	1892	Mrs. I. D. Annis,	[J. Lee Blanks,]		'95	7	12	19	3	4	2	6	0	5	4	9	0	2
Spearfish,	1878	Miss R. Christiernssen,	T. W. C. Cheeseman,	'85	'95	12	39	51	17	3	1	4	1	4	9	14	3	0
Springfield,	1871	Charles Seccombe,	Charles Seccombe, *p. c.*	'50	'81	11	27	38	0	0	0	0	3	5	0	8	0	1
Spring Hills, **Ree Heights**	'93	Miss Rose Maxwell,	Pliny B. Fisk, *p.*	'81	'95	4	7	11		0	0	0	0	0	0	0	0	0
Spring Lake,	1889	Mrs. Jose C. Flint,				3	6	9	1	0	0	0	0	4	0	4	0	0
Templeton, **Pearl,**	1884	S. P. Shimp,	Abi T. Huntley, *p.*	'92	'94	12	19	31	13	2	2	4	0	2	0	2	1	0
Troy,	1895	Norman J. Poyer,				4	4	8	0	6	2	8	0	0	0	0	2	0
Turton,	1888	David C. Edds,	[Robert I. Locke, *Lay*,]		'95	20	22	42	0	0	0	0	0	2	0	2	0	0
Tyndall,	1880	Mrs. Annie M. Bussey,	[Andrew H. Mulnix, *Lic.*]		'95	5	12	17	0	3	14	17	0	0	0	0	0	0
" *German*,	1891	Carl Bauer,				17	18	35	2	7	2	9	1	0	0	1	0	6
Valley Springs,	1878	L. S. Hetland,	William C. Gilmore, *p. c.*	'95	'95	19	31	50	8	11	1	12	1	4	1	6	4	2
Vermillion,	1870	Prof. Townsley,	George E. Paddock,	'85	'96	76	139	215	30	28	5	33	2	14	0	16	24	0
" *Scand.*,	1889	Fred. Lybeck.				6	6	12	2	0	0	0	0	0	0	0	0	0
Vilas,	1893	Mrs. M. B. Peterson,	Zwingle H. Smith, *p.*	'90	'93	4	7	11	6	6	0	6	0	4	0	4	4	2
Viola, **Parsons,**	1891	Karl Beng,	Philip Bechtel, *p.*	'95	'94	14	9	23	0	0	0	0	0	0	4	4	0	1
Wakonda,	1884	Agnes E. McIlvena,	J. Milne Bates, *p.*	'90	'93	14	30	44	4	5	3	8	0	0	0	0	2	1
Wanari, **Springfield,**	1883	Mrs. J. Robins,	Charles Seccombe,	'50	'88	1	4	5	0	0	0	0	0	0	0	0	0	0
Watertown,	1879	Mrs. C. B. Mount,	Harry T. Williams, *p.*	'94	'95	17	49	66	11	0	6	6	0	26	25	51	0	4
Waubay,	1894	Mrs. N. L. Groshong,	Charles Parsons, *p.*	'94	'95	3	20	23	1	0	1	1	0	5	0	5	0	0
Webster,	1881	E. R. Foster,	Charles Parsons, *p.*	'94	'94	25	49	74	5	12	2	14	0	2	5	7	7	0
Wessington Springs,	1886	Miss M. Brodkarb,	Sanford F. Huntley, *p.*	'86	'93	23	45	68	21	1	2	3	2	0	2	4	1	0
Willow Lake,	1884	Mrs. Fred Peck,	[William C. Cleworth, *M. E.*]		'96	22	34	56	3	17	6	23	1	4	0	5	14	3
Winfred,	1890	E. Dobson,	Marcus A. Ball,	'90	'96	26	40	66	4	4	6	10	1	1	0	2	0	4
Wolf Creek, **Freeman,**	1888	Gottlieb Sayler,	Michael Treiber, *p.*	'73	'95	10	8	18	0	2	0	2	0	0	0	0	0	7
Worthing,	1895	Mrs. L. B. Copeland,	[Eugene B. Tre Fethren, *Lic.*]		'94	12	13	25	0	20	5	25	0	0	0	0	8	0
Yankton,	1868	Lucius L. Tyler,	Edward M. Williams, *p. c.*	'69	'94	118	217	535	22	6	21	27	2	27	64	93	6	4

CHANGES from last *Year-Book's* list of churches: *Added*, — Elmira; Keystone; Mazeppa; Redstone; Troy; Tyndall; Worthing.
Omitted, — Clyde; Colvin; Irene; Mound City; North Kassler.

CHURCHES: 11 with pastors installed by council; 70 with pastors otherwise inducted; 24 with supplies; 48 vacant (including 23 supplied by licentiates or ministers of other denominations). Total, 153.

MINISTERS: 9 pastors installed by council; 45 pastors otherwise inducted; 11 supplies; 48 others. Total, 113.

CHURCH MEMBERS: 2,416 males; 3,805 females. Total, 6,221 (including 825 absent). Gain, 98.

ADDITIONS: 678 by confession; 403 by letter. Total, 1,081.

REMOVALS: 74 by death; 489 by dismissal; 316 by discipline. Total, 879.

CHURCHES.	SUNDAY SCHOOL.				Y.P.S.	BENEVOLENCE.									Legacies.	Home Exp.
Place.	Superintendent.	Mem.	Av.	Fam.	Members.	Foreign.	Ed'n.	Ch. B'd'g.	Home M.	A. M. A.	S. S.	Min. Aid.	Other.	TOTAL.		
Scotland, Neub'g,	Martin Hirsch,	31	26	10	0	0	0	4	12	0	2	0	9	27	0	97
" Petersburg,	John Becker,	18	16	5	0	0	0	0	0	0	0	0	0	0	0	65
" Eigenheim,	Jacob Reiman,	16	14	8	0	0	0	0	0	0	0	0	0	0	0	50
Sioux Falls,	C. M. Harrison,	251	153	100	64	14	0	1	28	18	32	0	0	93	0	2,620
" *Ger.*,	J. M. Freese,	39	30	65	0	0	0	1	4	5	2	0	0	12	0	225
Smithwicks,		0	0	0	0	0	0	0	0	0	0	0	0	0	0	0
South Kassel,	Friedrich Mehlhoff,	18	14	9	0	0	0	0	0	0	0	0	0	0	0	0
South Shore,	H. E. Perkins,	33	20	20	12	0	0	4	13	1	0	0	1	19	0	234
Spearfish,	Arthur McCready,	120	70	50	90	0	0	1	4	9	5	0	0	19	0	640
Springfield,	O. B. Slasor,	50	35	46	25	2	11	2	19	0	0	0	0	34	0	100
Spring Hills,	John Hall,	22	15	3	0	0	0	0	1	0	1	0	0	2	0	23
Spring Lake,		0	0	0	0	0	0	0	0	0	0	0	0	0	0	0
Templeton,	S. B. Shimp,	34	21	22	0	0	0	0	1	0	0	0	0	1	0	50
Troy,	Thos. J. Mara,	26	20	12	20	0	0	0	0	0	0	0	20	20	0	38
Turton,	Bert C. Ewing,	60	26	20	30	0	0	3	5	0	4	0	0	12	0	158
Tyndall,	A. L. Fish,	50	37	26	10	0	0	0	0	0	0	0	0	0	0	650
" *Ger.*,	Joseph Kiehbauch, sr.,	65	50	20	0	10	0	7	31	0	15	0	0	63	0	495
Valley Springs,	L. S. Hetland,	56	45	37	50	0	0	58	5	1	3	0	5	72	0	555
Vermillion,	Mrs. Emma P. Myers,	144	107	90	80	37	0	0	75	0	6	0	8	126	0	1,533
" *Scand.*,	Rev. C. J. Hansen,	37	20	25	0	0	0	2	12	0	3	0	0	17	0	30
Vilas,	Ira Matheney,	35	19	12	0	1	0	0	0	0	1	0	0	2	0	80
Viola,	Peter Klink,	15	20	13	0	2	0	0	3	0	1	0	0	6	0	60
Wakonda,	Albert Churchill,	60	26	34	0	44	0	9	12	0	5	0	0	70	0	490
Wanari,	Mrs. W. P. Williams,	25	19	7	0	0	0	0	0	0	0	0	0	0	0	0
Watertown,	F. E. Van Lien,	95	75	66	69	0	5	0	3	0	1	0	5	14	0	747
Waubay,		0	0	25	0	2	0	0	17	0	0	0	0	19	0	239
Webster,	E. R. Foster,	95	53	60	31	26	27	4	30	4	2	1	16	110	0	652
Wessington Sp's,	George O. Williams,	52	30	70	40	2	0	3	6	1	3	0	22	37	0	275
Willow Lake,	Fred Peck,	62	36	25	45	8	0	6	10	0	5	0	0	29	0	320
Winfred,	Miss Ella Pond,	64	30	27	35	1	0	2	5	0	6	0	0	14	0	178
Wolf Creek,	Albert Janton,	14	8	8	0	0	0	0	4	0	3	0	0	7	0	145
Worthing,	F. P. Bent,	70	50	50	36	2	0	0	10	0	0	0	1	13	0	300
Yankton,	Rev. Corliss W. Lay,	250	200	250	42	338	258	98	145	123	24	40	300	1,326	0	2,392

BAPTISMS: 336 adult; 257 infant.
IN SABBATH SCHOOLS: Members, 10,032; decrease 1,213; average, 5,804.
YOUNG PEOPLE'S SOCIETIES. Number 75; 2,706 members.
FAMILIES: 149 churches reporting (142 last year), 5,224. Loss, 75.
BENEVOLENT CONTRIBUTIONS: 135 churches reporting (119 last year), $7,388; Foreign, $979; Education, $1,798; Church Building, $656; Home, $1,801; A. M. A. $563; Sunday School, $463; Ministerial Aid, $108; Other, $1,020. Total, $7,388. Decrease, $3,495.
HOME EXPENDITURES: 130 churches reporting (122 last year), $51,442. Decrease, $1,119.
ORGANIZATION: Seven local Associations uniting in the GENERAL ASSOCIATION.

TENNESSEE.

CHURCHES.		CLERKS.	MINISTERS.			MEMBERS.				ADMITTED.			REMOVED.				BAPT.	
City or Town.	Org.	Name.	Name.	Ord.	C'd.	Ma.	Fe.	To.	Ab.	C.	L.	To.	Di.	L.	De.	To.	Ad.	Inf.
Big Creek, **Lafollette,**	1890	Wm. Mozings,	Lewis C. Partridge, *p.*	'60	'95	28	42	70	4	2	2	4	0	2	0	2	2	0
Bon Air,	1891																	
Cedar Creek,	1894	Benjamin Rooch,	Abner D. Rutherford, *p.*	'79	'94	7	9	16	0	0	0	0	0	0	0	0	0	0
Chattanooga, 1st,	1867	Miss Lizzie M. Carson,	Joseph E. Smith, *p.*	'76	'79	66	109	175	59	3	3	6	1	1	0	2	2	5
" Central,	1890	Z. C. Ford,	Edwin A. Berry, *p.*	'70	'91	18	30	48	12	5	0	5	0	9	0	9	0	0
" East Lake,	1893	J. C. Breeding,	Thomas S. McCallie, *p. c.*	'96	'96	6	12	18	5	1	0	1	0	2	0	2	0	0
Crossville,	1887	John S. Spencer,	Horace E. Partridge, *p.*	'92	'92	6	19	25	1	0	0	0	1	3	0	4	0	0
Cumberland Gap,	1891																	
Deer Lodge,	1887	Mrs. E. W. Horton,	George Lusty, *p.*	'88	'90	16	24	40	8	2	0	2	0	2	0	2	2	0
Glenmary,	1891	Archie McDonald,	Mark N. Sumner, *p.*	'92	'92	4	8	12	2	0	0	0	1	0	0	1	0	0
Goodlettsville,	1888	Miss Carrie Hendricks,				8	16	24	8	0	0	0	2	0	0	2	1	0
Grand View,	1885	Miss Mary L. Jewett,	William W. Dornan, *p.*	'94	'94	25	43	68	16	3	13	16	0	1	0	1	1	1
Harriman, Pilgrim,	1890	Victor E. Davis,	Charles B. Riggs, *p.*	'83	'95	20	33	53	13	6	5	11	0	10	0	10	4	0
Heathley Chapel, Coal Creek,	'95	Joseph Elkins,	Samuel Sutton, *p.*	'67	'95	13	22	35	0	22	13	35	0	0	1	1	0	0
Helenwood,	1885	Mrs. Bell Newman,	Mark N. Sumner, *p.*	'92	'92	1	4	5	1	0	0	0	0	0	0	0	0	0
Jellico,	1885	F. E. Dizney,	L. C. Partridge,	'60	'92	16	32	48	10	2	4	6	2	0	0	2	1	0
Jonesboro,	1885	Miss Anna R. Miner,	Sandy A. Paris, *p.*	'95	'93	14	26	40	6	4	0	4	1	0	0	1	3	0
Knoxville, *Welsh,*	1868																	
" 2d,	1883	Dea. Benj. Murphey,	Richard D. Jennings, *p.*	'95	'96	9	27	36	3	1	0	1	0	0	0	0	0	0
" Pilgrim,	1887	John R. Williams,	John H. Frazee, *p.*	'60	'88	37	53	90	14	0	5	5	0	11	0	11	0	1
Lancing,	1894	Mrs. Josie Todd,	Mark N. Sumner, *p.*	'92	'93	20	25	45	0	14	16	30	0	0	0	0	14	0
Lick Creek,	1891					6	7	13										
Memphis, Strangers,	1866	Carl H. Thomson,	Nicholas M. Long, *p.*	'75	'81	73	114	187	18	22	2	24	1	9	0	10	7	2
" 2d,	1868	F. D. Cassels,	George V. Clark, *p.*	'82	'93	67	108	175	39	7	5	12	7	1	0	8	7	2
Mill Creek,	1893	J.C. Katchsal,	Mark N. Sumner, *p.*	'92	'93	22	13	35	4	15	3	18	0	0	0	0	10	6
Monteagle, Smith's Ch'pel,	'95	S. J. Smith,	Margaret J. Smith, *p.*	'93	'95	15	12	27	0	10	17	27	0	0	4	4	0	0
Mossy Grove, **Whetstone,**	'94	Delia B. Langly,	J. D. Cobble, *p.*	'95	'94	4	6	10	0	0	3	3	0	0	0	0	0	0
Nashville, Union,	1868	Rev. Chas. W. Dunn,	Charles W. Dunn, *p.*	'88	'95	172	140	312	238	6	8	14	2	7	2	11	4	1
" Howard Chapel,	1876	Mrs.J.E.Moorland,	Jesse E. Moorland, *p.*	'91	'93	33	43	76	11	5	3	8	0	0	1	1	0	0
" Jackson st.,	1884	R. Mayfield,	Edward E. Scott, *p.*	'92	'94	14	20	34	6	0	2	2	0	1	3	4	0	0
Pine Mountain,	1887	William Rutherford,	Samuel Sutton, *p.*	'67	'94	9	19	28	0	13	2	15	0	0	2	2	2	0
Pioneer,	1890	Edward Griffiths,	L. C. Partridge,	'60	'92	22	26	48	12	17	10	27	1	0	0	1	8	0
Pleasant Hill,	1885	Miss Emma F. Dodge,	Warren E. Wheeler, *p.*	'89	'92	13	24	37	9	3	1	4	2	4	0	6	1	0
Pomona,	1885	Mrs. Alice E. Graves,	Horace E. Partridge, *p.*	'92	'91	4	15	19	0	1	2	3	0	3	0	3	1	1
Robbins,	1885	Fred. Ellas,	Mark N. Sumner, *p.*	'92	'92	4	7	11	3	0	0	0	0	0	0	0	0	0
Rock House,	1893																	
Rugby,	1890		George Lusty, *p.*	'88	'91	2	3	5	0	0	0	0	0	0	0	0	0	0
Soddy, *Welsh,*	1873	William B. Davis,	Lewis Morgan, *p. c.*	'93	'93	12	35	47	1	18	0	18	0	0	0	0	2	2
Tracy City,	1893	Miss Josephine Sitz,	Margaret J. Smith, *p.*	'93	'93	1	5	6	0	0	0	0	0	0	4	4	0	0
Wolf Creek, **Elgin,**	1894	William Russell,	Mark N. Sumner, *p.*	'92	'94	10	12	22	0	12	0	12	0	0	0	0	0	0
			Total:			797	1143	1940	493	194	119	313	20	66	18	104	72	19

SUNDAY SCHOOLS AND BENEVOLENCE.

CHURCHES.	SUNDAY SCHOOL.				Y.P.S.	BENEVOLENCE.									Legacies.	Home Exp.
Place.	Superintendent.	Mem.	Av.	Fam.	Members.	Foreign.	Ed'n.	Ch. B'd'g.	Home M.	A. M. A.	S. S.	Min. Aid.	Other.	TOTAL.		
Big Creek,	K. C. La George,	100	75	50	0	$ 0	$ 0	$ 0	$ 0	$ 0	$ 0	$ 0	$ 0	$ 0	$ 0	$ 30
Bon Air,	J. S. Whitehead,	65	45	0	0											
Cedar Creek,	James Wright,	75	40	28	29	0	0	0	0	0	0	0	0	0	0	0
Chattanooga, 1st,	W. H. Singleton,	96	75	65	23	0	0	0	0	0	3	0	20	23	0	690
" Central,	Lane Lyle,	73	55	30	15	0	0	0	0	0	0	0	0	0	0	0
" East Lake,	Alexander Lyle,	73	50		26	0	0	20	0	9	0	0	0	29	0	240
Crossville,	Dr. W. S. De Golia,	76	55	25	43	0	0	0	0	4	0	0	2	6	0	175
Cumberland Gap					0											
Deer Lodge,	M. F. Pease,	78	40	41	18	0	0	0	0	15	0	0	2	17	0	22
Glenmary,	Mrs. A. McDonald,	35	25	7	0	0	0	0	0	0	0	0	0	0	0	0
Goodlettsville,		28	25	8	15	0	0	0	0	5	0	0	0	5	0	63
Grand View,	W. F. Taylor,	102	50	20	37	0	0	0	0	36	0	0	2	38	0	125
Harriman, Pilg'm	J. S. Chapman,	50	41	22	27	0	0	0	7	18	5	0	4	34	0	187
Heathley Chapel,	Hank Auther,	60	40	0	0	0	0	0	0	0	0	0	0	0	0	0
Helenwood,	Miss Anna Ryal,	55	40	4	0	0	0	0	0	0	0	0	0	0	0	0
Jellico,	T. E. B. Siler,	90	69	0	13	0	0	0	0	0	15	0	0	15	0	200
Jonesboro,	Miss Anna R. Miner,	125	50	20	20	0	0	0	0	0	0	0	0	0	0	48
Knoxville, *Welsh.*																
" 2d,	A. B. Murphey,	54	37	27	0	0	0	0	0	0	0	0	0	0	0	185
" Pilgrim,	S. C. Roney,	60	48	0	30	35	0	45	37	5	0	0	0	122	0	1,200
Lancing,	M. W. Baxter,	50	35	20	0	0	0	0	0	0	0	0	0	0	0	0
Lick Creek,	J. W. Bruce,	30	20	8	0	0	0	0	0	0	0	0	0	0	0	0
Memphis, Stran.,	Jos. H. Barnum,	140	64	95	67	20	0	17	28	0	0	0	209	274	0	3,663
" 2d,	J. T. Franklin,	100	60	69	35	10	0	0	0	15	0	0	0	25	0	1,000
Mill Creek,	N. H. Goff,	54	35	12	0	0	0	0	0	0	0	0	0	0	0	5
Monteagle, S. C.	Rev. M. J. Smith,	48	25	6	27	0	0	0	0	0	0	0	0	0	0	5
Mossy Grove,	Jacob Mathis,	42	22	15	17	0	0	0	0	0	0	0	0	0	0	0
Nashville, Un.,	A. K. Spence,	180	149	0	128	15	0	0	25	55	0	0	54	149	0	190
" Howard Chap.	Nelson J. Anderson,	128	80	75	64	0	0	0	0	0	5	0	25	30	0	600
" Jackson st.,	J. W. Grant,	55	28	18	30	0	0	0	0	0	0	0	0	0	0	202
Pine Mountain,	Elijah Rutherford,	53	49	16	0	0	0	0	0	0	0	0	5	5	0	0
Pioneer,	Edward Griffiths,	73	57	22	27	0	0	0	0	0	0	0	0	0	0	65
Pleasant Hill,	Dea. H. C. Potter,	140	77	22	81	20	0	0	0	0	0	0	7	27	0	37
Pomona,	Mrs. Nettie R. Partridge,	50	25	20	42	0	0	0	0	0	0	0	0	0	0	75
Robbins,	John Stonecipher,	74	52	15	27	0	0	0	0	0	0	0	0	0	0	15
Rock House.																
Rugby,						0	0	0	0	0	0	0	0	0	0	0
Soddy, *Welsh*,	W. R. Woosmann,	97	80	25	0	0	0	0	0	0	0	0	5	5	60	0
Tracy City,	Miss Mattie L. Sitz,	35	30	5	0	0	0	0	0	0	0	0	0	0	0	5
Wolf Creek,	C. C. Buttrum,	84	70	12	0	0	0	0	0	0	0	0	0	0	0	0
	Total:	2,678	1,818	802	841	100	0	82	97	162	28	0	335	804	60	3,942

Churches: *Added*, Cedar Creek; Heathley; Lancing; Monteagle; Mossy Grove; Pioneer; Rugby; Tracy City; Wolf Creek. Gain in church members, 214; in Sunday schools, 323; decrease in benevolent contributions, $563; in home expenditures, $5,804. ORGANIZATION: The

TEXAS.

CHURCHES.		CLERKS.	MINISTERS.			MEMBERS.				ADMITTED.			REMOVED.				BAPT.	
City or Town.	Org.	Name.	Name.	Ord.	C'd.	Ma.	Fe.	To.	Ab.	C.	L.	To.	Di.	L.	Dc.	To.	Ad.	Inf.
Austin, Tillotson,	1885	Miss Ida F. Hayden,	[Winfield S. Goss, *Lic.M.*]	'95	'94	19	26	45	32	0	5	5	1	2	0	3	0	0
Cleburne,	1883		Charles J. Dole,	'90	'92													
Corpus Christi,	1866	Dea. Alex. Glegg,	Cyrus H. Claiborne,	'85	'96	8	12	20	0	0	0	0	1	0	10	11	0	0
Dallas, 1st,	1877	Arthur Geen,	William E. Reed, *a*	'92	'96	245	289	534	60	76	9	85	2	13	86	101	70	0
" Plymouth,	1884		Ellis E. Sims, *p.*	'85	'93	8	13	21		1	2	3	0	0	8	8	1	
Denison,	1889	Miss Jean Acheson,				30	64	94	23	13	0	13	0	10	1	11	0	0
Dodd,	1883		[Robert Henson,]	'84	'95	0	3	3										
El Paso, Mexican,	1892	Frederico Ponce,				29	29	58	24	16	4	20	0	0	0	0	16	3
" 1st,	1893		George N. Funk,	'93	'95													
Goliad,	1872	Mrs. G. B. Hallowell,	Mitchell M. Thompson, *p.*	'68	'87	5	16	21	0	0	4	4	0	0	0	0	0	0
Helena,	1874	Alexander Dale,	Mitchell M. Thompson, *p.*	'68	'74	19	34	53	5	0	0	0	2	5	0	7	0	2
Palestine,	1881	W. G. Escott,				25	51	76	15	13	3	16		2	15	17	4	4
Paris, Rusk st.,	1868					18	64	82	4	19	1	20	1	1	11	13	7	3
" 1st,	1874	Dea. David H. Scott,	Luther Rees, *p.*	'92	'92	63	74	137	8	32	6	38	1	6	0	7	16	0
Pattonville,	1868		[A. Gray,]	'68	'95	12	23	35	4	5	0	5	2	0	1	3	3	
Roxton,	1887																	
Sherman,	1883	Dea. F. Carothers,	J. Hervey Dobbs, *p.*	'84		23	27	50	12	0	6	6	0	3	0	3	0	0
			Total:			502	813	1375	187	175	40	215	10	42	132	184	117	12

a W. Irving Carroll, p., Grand Ave. Branch, '93, '93.

Gain of church members, 25; in Sunday schools, 16; decrease in benevolent contributions, $879; in home expenditures, $3,646.

UTAH.

CHURCHES.		CLERKS.	MINISTERS.			MEMBERS.				ADMITTED.			REMOVED.				BAPT.	
City or Town.	Org.	Name.	Name.	Ord.	C'd.	Ma.	Fe.	To.	Ab.	C.	L.	To.	Di.	L.	Dc.	To.	Ad.	Inf.
Coalville,	1882	Miss M. E. Rhodes,	George H. Perry,	'86	'95	1	5	6	0									
Ogden, 1st,	1884	Roy Ives,	Charles W. Luck, *p.*	'87	'94	38	92	130	18	4	5	9		5	10	15	2	14
" Lynne,	1892	Mrs. E. R. Cropsey,	George H. Perry, *p.*	'86	'95	4	15	19	5		6	6	2	2		4		
Park City,	1881	Mrs. F. W. Hayt,	W. Sherman Hunt, *p.*	'90	'92	26	54	80	19	3	4	7		5		6	2	5
Provo,	1891	Miss M. F. French,	M. H. Mead, *p.*	'78	'95	11	33	44	17	4	2	6		1		1		
Salt Lake, 1st,	1874	Chas. D. Savery,	Clarence T. Brown, *p.*	'89	'93	89	210	299	35	25	36	61	2	23		25	1	16
" Phillips,	1887	Miss Anna Baker,				25	59	84	9	2	1	3		7	1	8	3	2
" Plymouth,	1892	Mrs. Lillis M. Nutting,	John D. Nutting, *p.*	'85	'92	7	16	23	6	2	1	3					1	2
Sandy,	1893					1	17	18	4									
Slaterville,	1892	Dea. Thos. Slater,	George H. Perry, *p.*	'86	'95	2	10	12	1									
			Total:			204	511	715	114	40	55	95	5	43	11	59	9	39

TEXAS.—SUNDAY SCHOOLS AND BENEVOLENCE.

CHURCHES.	SUNDAY SCHOOL.				Y.P.S.	BENEVOLENCE.									Lega-cies.	Home Exp.
Place.	Superintendent.	Mem.	Av.	Fam.	Mem-bers.	For-eign.	Ed'n.	Ch. B'd'g.	Home M.	A. M. A.	S. S.	Min. Aid.	Other.	TOTAL.		
Austin, Tillotson, Cleburne.	Fred. R. Bush,	61	55	0	31	$5	$ 0	$ 0	$4	$5	$ 0	$9	$ 0	$23	$ 0	$ 0
Corpus Christi,	D. N. Leathers,	42	36	0	0	0	0	0	0	20	0	0	0	20	0	208
Dallas, 1st,	James Kirkland,	m525	403	350	135	483	0	104	742	0	0	0	663	1,992	0	4,498
" Plymouth,		38														
Denison,	C. C. Haskell,	86	46	21	12	0	0	0	0	0	0	0	0	0	0	350
Dodd,		12														
El Paso, Mex.,	A. C. Wright,	70	55	30	30	0	0	2	0	0	0	0	5	7	0	30
" 1st.																
Goliad,	G. B. Hallowell,	30	15	9	60	0	0	0	0	0	0	5	0	5	0	27
Helena,	Tom Allen,	30	22	15	38	0	0	5	0	0	0	0	0	5	0	141
Palestine,	Mr. F. B. Markle,	165	107	50	70	65	8	488	33	8	0	0	80	682	0	1,465
Paris, Rusk st.,		59														
" 1st,	Dea. David H. Scott,	420	300	55	45	1,311	0	90	150	0	0	0	100	1,651	0	2,000
Pattonville,		27														
Roxton.																
Sherman,	Frank Carothers,	30	22	13	0	17	0	0	20	0	0	0		37	0	167
	Total:	1,794	1,061	543	421	1,881	8	689	949	33	0	14	848	4,422	0	8,886

UTAH.—SUNDAY SCHOOLS AND BENEVOLENCE.

CHURCHES.	SUNDAY SCHOOL.				Y.P.S.	BENEVOLENCE.									Lega-cies.	Home Exp.
Place.	Superintendent.	Mem.	Av.	Fam.	Mem-bers.	For-eign.	Ed'n.	Ch. B'd'g.	Home M.	A. M. A.	S. S.	Min. Aid.	Other.	TOTAL.		
Coalville,	Miss Ivy G. Loar,	45	30	20	7	$	$	$	$	$	$	$	$	$	$	$
Ogden, 1st,	W. W. Howe,	111	92	53	36	6	10	10	29	6	10		19	90	0	870
" Lynne,	Mrs. T. B. Bailey,	55	40	30	0										0	40
Park City,	Prof. D. S. L. McCorkle,	140	100	40	36	95	25	12	50		13		12	207	0	1,858
Provo,	Prof. Isaac Huse,	165	110	40		4		6	9	2			4	25	0	187
Salt Lake, 1st,	Prof. A. W. Smith,	m275	122	175	61	28	297		50				170	545	0	4,562
" Phillips,		216	142	120	75		1	3	47	18	2		9	80	0	467
" Plymouth,	Harley T. Orton,	89	53	40	14	17	10	9	18	4	3		18	79	0	1,285
Sandy,									2					2	0	
Slaterville,	Miss Nettie Chadwick,	15	10	10							2			2	0	15
	Total:	1,111	747	528	229	150	343	40	205	30	30		332	1,030	0	9,284

Gain in church members, 54; decrease in Sunday schools, 41; increase in benevolent contributions, $550; in home expenditures, $239.

ORGANIZATION: The GENERAL ASSOCIATION OF UTAH.

VERMONT.

CHURCHES.		CLERKS.	MINISTERS.			MEMBERS.				ADMITTED.			REMOVED.				BAPT.	
City or Town.	Org.	Name.	Name.	Ord.	C'd.	Ma.	Fe.	To.	Ab.	C.	L.	To.	Dl.	L.	Dc.	To.	Ad.	Inf.
Albany,	1818	Miss Roxana F. Rowell,	Merriam B. Davenport, *p.*	'95	'96	15	38	53	5	2	0	2	2	2	1	5	1	0
Alburg, **Springs,**	1824	Dea. A. R. Manning, **A.**				18	49	67	15	0	0	0	3	0	0	3	0	0
Andover, **Simonsville,**	1893	Dea. H. I. Walker, **A.**	James P. Harper, *p.*	'94	'94	15	20	35	3	1	0	1	0	0	0	0	1	0
Arlington, **East,**	1843	Arthur Shepherd,	Artemas C. Field, *p.*	'66	'89	7	37	44	13	0	0	0	1	1	0	2	0	0
Bakersfield,	1811	Ozro G. Start,	[Samuel D. Angel, *Pres.*]	'90	'95	27	52	79	33	0	3	3	2	1	0	3	0	0
Barnet, **McIndoe Falls,**	1829	George F. Winch,	Alexander S. McGowan, *p.*	'70	'95	28	72	100	25	1	2	3	2	5	0	7	0	0
"	1858	Mrs. A. J. Harvey,	Joseph Boardman, *p.*	'61	'84	43	82	125	23	0	0	0	0	5	0	5	0	1
Barre,	1799	William Marr,	Samuel N. Jackson, *p. c.*	'66	'95	178	232	410	40	3	21	24	3	11	10	24	0	28
" **East,**	1894	Justin Woodward,	Azro A. Smith, *p.*	'64	'93	4	4	8	0	1	1	2	1	0	2	3	0	1
Barton,	1817	Dea. R. B. Skinner,	[N. Miller Pratt, *Lic.*]		'96	32	89	121	22	3	0	3	1	3	0	4	3	2
Bennington, 1st,	1762	Herbert F. Robinson,	Milton L. Severance, *p. c.*	'64	'87	43	93	136	34	1	3	4	3	1	2	6	1	0
" 2d,	1836	Samuel B. Hawks,	Charles R. Seymour, *p.*	'74	'88	129	302	431	56	20	8	28	5	9	0	14	13	9
" **North,**	1868	Dea. H. D. Hall,	Charles H. Peck, *p.*	'82	'89	26	57	83	11	2	3	5	1	0	0	1	2	3
Benson,	1790	Dea. Royal D. King,	Charles E. Hitchcock, *p.*	'88	'93	38	62	100	30	1	0	1	5	3	3	11	1	0
Berkshire, **East,**	1820	Homer F. Comings,	Carl J. Peterson, *p.*	'93	'96	34	47	81	16	0	1	1	0	1	0	1	0	0
Berlin,	1798	Mrs. Ella W. Dustin,	[James J. Goodacre, *Lic.*]		'95	17	36	53	10	0	0	0	1	3	0	4	0	0
Bethel,	1817	Mrs. G. M. Miller,	Virgil W. Blackman, *p.*	'92	'93	20	63	83	5	0	6	6	1	1	0	2	0	2
Bradford,	1810	Roswell Farnham,	Henry T. Barnard, *p.*	'80	'94	32	116	148	28	5	5	10	1	3	0	4	2	3
Braintree, 1st, **Randolph,**	1794	Dea. Daniel Flint,				8	16	24	9	0	0	0	1	0	0	1	0	0
" E. and W. Brookfield,	1871	Elwin F. Martin,	Ernest W. Sturtevant, *p.*	'93	'96	26	51	77	27	0	0	0	2	1	0	3	0	0
Brandon,	1785	Elmer F. Howard,	William S. Smart, *p.*	'61	'89	89	149	238	35	6	4	10	0	3	0	3	3	2
Brattleboro, **West,**	1770	Charles R. Prentiss,	James H. Babbitt, *p. c.*	'68	'88	70	109	179	45	18	7	25	9	4	0	13	9	0
"	1816	S. W. Kimball,	Charles O. Day, *p. c.*	'77	'85	104	277	381	50	12	14	26	13	4	0	17	9	4
Bridgewater,	1793	William C. Raymond,	[Frank B. Hyde, *Lic.*]		'95	10	36	46	19	0	0	0	2	0	0	2	0	0
Bridport,	1790	Rev. W. N. Bacon,	William N. Bacon, *p.*	'59	'89	35	78	113	38	0	0	0	3	1	0	4	0	0
Brighton, **Island Pond,**	1841	Porter H. Dale,	[Charles O. Grieshaber, *Lic.*]		'95	15	41	56	4	3	3	6	0	1	0	1	1	2
Brookfield, 1st,	1787	George C. Smith,	Charles H. Morse, *p.*	'84	'91	17	34	51	10	2	0	2	2	1	0	3	1	1
" 2d,	1848	Dea. Marcus Peck,	Charles H. Morse, *p.*	'84	'91	49	88	137	36	2	8	10	3	1	0	4	0	0
" **East,**	1883	James C. Holmes,	William Vater,	'90	'94	16	27	43	5	0	5	5	1	1	0	2	0	0
Brownington & Barton Ld'g,	'09	Fred'k C. Brown, **B. L.**	Jonathan K. Fuller, *p.*	'76	'89	63	119	182	14	6	7	13	3	2	0	5	4	0
Burke, **East,**	1807	Miss Mary E. Harris,	Joseph C. Bodwell, *p.*	'72	'87	17	44	61	15	12	0	12	3	0	0	3	8	0
Burlington, 1st,	1805	Dea. Micah H. Stone,	Edward Hawes, *p. c.*	'58	'85	193	368	561	107	9	18	27	8	11	0	19	2	8
" College st.,	1860	George G. Benedict,	Peter M. Snyder, *p. c.*	'80	'94	102	182	284	57	15	21	36	2	6	1	9	6	2
Cabot,	1801	John M. Fisher,	Harry L. Hartwell, *p. c.*	'95	'95	32	77	109	14	1	2	3	1	4	0	5	1	0
Cambridge,	1792	Dea. B. R. Holmes,	Edwin Wheelock, *p.*	'56	'76	16	38	54	8	5	4	9	0	1	0	1	5	0
" **Jeffersonville,**	1887	Robert B. Thomas,	Henry C. Howard, *p.*	'73	'93	36	69	105	17	5	2	7	0	1	0	1	2	0
Castleton,	1784	James Adams,	Warren L. Noyes, *p.*	'68	'94	30	79	109	36	1	0	1	2	0	0	2	0	0
Charleston, **West,**	1844	Charles Carpenter,	John P. Marvin, *p. c.*	'89	'94	29	52	81	29	3	0	3	1	8	0	9	2	0
Charlotte,	1792	Dea. Henry W. Prindle, *a*	Hervey Gulick, *p.*	'79	'92	47	97	144	38	0	4	4	3	2	0	5	0	0
Chelsea,	1789	John M. Comstock,	Barker B. Sherman, *p. c.*	'80	'90	46	97	143	18	2	1	3	4	6	0	10	1	1

a **North Ferrisburg.** **Ascutneyville,** *see* **Weathersfield.** **Bellows Falls,** *see* **Rockingham.**

SUNDAY SCHOOLS AND BENEVOLENCE.

CHURCHES.	SUNDAY SCHOOL.				Y.P.S.	BENEVOLENCE.									Legacies.	Home Exp.
Place.	Superintendent.	Mem.	Av.	Fam.	Members.	Foreign.	Ed'n.	Ch. B'd'g.	Home M.	A. M. A.	S. S.	Min. Aid.	Other.	TOTAL.		
Albany,	Alonzo B. Sargent,	75	39	60	20	$ 0	$ 0	$ 0	$11	$ 0	$4	$ 0	$2	$17	$ 0	$660
Alburg,		70	40	75	30	11	0	0	27	3	0	0	0	41	0	330
Andover,	Platt T. Marsh,	80	50	40	30	0	0	0	5	0	3	0	0	8	0	400
Arlington, East,	B. J. Safford,	30	24	66	21	0	0	0	11	0	0	0	15	26	0	227
Bakersfield,	Charles H. Morrill,	59	30	58	25	10	0	0	13	0	0	0	1	24	0	650
Barnet,	George F. Winch,	115	72	75	50	21	8	0	0	12	2	0	3	46	0	775
"	R. K. Laughlin,	90	53	90	34	150	7	11	92	42	5	0	0	307	0	936
Barre,	O. G. Stickney,	m553	329	385	193	81	0	0	223	302	31	0	16	653	0	3,199
"	O. E. Balch,	70	35	50	36	0	0	0	15	0	0	0	0	15	0	274
Barton,	H. J. Stannard,	172	70	100	63	47	41	2	228	32	8	0	59	417	0	1,200
Bennington, 1st,	Dea. Samuel L. Robinson,	75	38	50	25	168	1	12	133	4	0	0	5	323	0	1,923
" 2d,	George M. Rowell,	474	265	245	115	190	134	33	1,303	90	40	10	219	2,019	0	3,808
" North,	Henry T. Cushman,	152	67	94	42	147	12	25	278	46	30	9	75	622	0	1,640
Benson,	James H. Aiken,	70	28	70	24	23	0	0	21	6	6	0	0	56	0	749
Berkshire, East,	Alfred Sykes,	130	58	60	38	35	0	0	62	0	16	0	6	119	0	770
Berlin,	William H. Turner, Jr.,	98	47	60	12	25	9	0	51	52	9	0	12	158	0	332
Bethel,	Frank P. Davison,	132	67	112	83	0	0	0	0	15	2	0	12	29	0	1,012
Bradford,	Herbert T. Johnson,	128	60	120	56	49	13	0	113	21	5	0	32	233	0	1,874
Braintree, 1st,	Waldo F. Flint,	21	10	20	19	0	0	0	0	0	0	0	0	0	0	85
" East,	Dea. Burton A. Flint,	70	43	100	40	6	3	4	30	7	12	0	9	71	0	520
Brandon,	H. D. Bacon,	140	64	200	40	47	5	3	159	9	0	0	52	275	0	1,502
Brattleboro, W.	Rev. J. H. Babbitt,	147	88	80	79	397	36	43	457	227	40	87	49	1,336	1,000	1,470
"	Dea. H. H. Thompson,	347	219	325	127	468	45	70	1,162	302	30	181	533	2,791	0	5,483
Bridgewater,	Edward Carpenter,	77	38	60	0	0	0	4	0	0	0	0	0	4	0	265
Bridport,	C. Wing,	75	50	70	34	16	0	0	23	0	0	0	4	43	0	650
Brighton,	Porter H. Dale,	60	38	45		1	0	0	15	0	0	0	13	29	0	1,800
Brookfield, 1st,	George B. J. Hall, **Braintree**,	60	40	33	0	27	7	4	17	8	7	0	5	75	0	410
" 2d,	Charles H. Bigelow, **E. B.**	115	60	100	34	46	7	5	42	25	7	0	23	155	0	550
" East,	George K. Sprague,	60	44	30	41	5	4	0	5	6	3	0	10	33	0	195
Brownington,	Lorenzo Grow, **Br.** *a*	235	131	140	91	70	0	10	38	63	14	0	41	236	0	1,721
Burke, East,	William D. Goss,	60	38	32	47	0	0	0	12	0	0	0	3	15	0	435
Burlington, 1st,	Dea. William H. Wood,	255	157	185	75	807	83	40	1,845	228	73	40	0	3,116	0	5,524
" College st.	Frederick S. Pease,	205	132	120	104	471	67	36	972	173	11	0	268	1,998	0	4,900
Cabot,	Merton D. Wells,	125	87	100	38	254	0	2	76	0	7	0	8	347	0	793
Cambridge,	George W. Burnham,	80	67	100	30	239	0	10	20	50	0	0	18	337	0	600
"	Robert B. Thomas,	110	61	100	72	49	0	0	155	63	10	0	101	378	0	1,110
Castleton,	Mrs. Kathrine Bell,	90	50	50	80	17	6	0	68	13	8	10	33	155	0	1,150
Charleston, West,	Dea. Arthur H. Kidder,	75	38	56	20	40	0	7	37	9	0	0	17	110	0	673
Charlotte,	John A. Lewis,	111	46	68	27	27	0	8	13	30	0	0	0	78	0	2,342
Chelsea,	John M. Comstock,	m177	91	135	0	76	13	15	114	78	36	12	19	363	0	1,521

a and John E. Chamberlain, **B. L.**

VIRGINIA.

CHURCHES.		CLERKS.	MINISTERS.			MEMBERS.				ADMITTED.			REMOVED.				BAPT.	
City or Town.	Org.	Name.	Name.	Ord.	C'd.	Ma.	Fe.	To.	Ab.	C.	L.	To.	Di.	L.	Dc.	To.	Ad.	Inf.
Falls Church,	1876	Miss M. Nourse, West End, Va.	Josiah H. Jenkins, *p. c.*	'65	'93	35	45	80	19	4	3	7	1	3	0	4	1	1
Herndon,	1868	Miss Maria R. Bready,	Javan R. Mason, *p.*	'49	'87	26	48	74	0	1	0	1	3	0	0	3	1	2
			Total:			61	93	154	19	5	3	8	4	3	0	7	2	3

SUNDAY SCHOOLS AND BENEVOLENCE.

CHURCHES.	SUNDAY SCHOOL.				Y.P.S.	BENEVOLENCE.									Legacies.	Home Exp.
Place.	Superintendent.	Mem.	Av.	Fam.	Members.	Foreign.	Ed'n.	Ch. B'd'g.	Home M.	A. M. A.	S. S.	Min. Aid.	Other.	TOTAL.		
Falls Church,	A. P. Eastman, East End, Va.,	45	30	44	40	$38	$3	$ 0	$29	$7	$5	$9	$ 0	$91	$ 0	$792
Herndon,	Thomas A. Van Deusen,	80	46	46	64	17	0	2	5	4	4	0	32	64	0	962
	Total:	125	76	90	104	55	3	2	34	11	9	9	32	155	0	1,754

Gain in church members, 1; decrease in Sunday schools, 46; in benevolent contributions, $95; in home expenditures, $19.
ASSOCIATED with NEW JERSEY.

WEST VIRGINIA.

CHURCHES.		CLERKS.	MINISTERS.			MEMBERS.				ADMITTED.			REMOVED.				BAPT.	
City or Town.	Org.	Name.	Name.	Ord.	C'd.	Ma.	Fe.	To.	Ab.	C.	L.	To.	Di.	L.	Dc.	To.	Ad.	Inf.
Ceredo,	1874	William Wright,	George Gadsby, *p.*	'88	'92	49	54	103	5	11	3	14	1	5	2	8	7	4
Huntington,	1872	Mark Poore,	George Lloyd, *p.*	'84	'94	45	70	115	12	16	5	21	1	4	3	8	14	4
			Total:			94	124	218	17	27	8	35	2	9	5	16	21	8

SUNDAY SCHOOLS AND BENEVOLENCE.

CHURCHES.	SUNDAY SCHOOL.				Y.P.S.	BENEVOLENCE.									Legacies.	Home Exp.
Place.	Superintendent.	Mem.	Av.	Fam.	Members.	Foreign.	Ed'n.	Ch. B'd'g.	Home M.	A. M. A.	S. S.	Min. Aid.	Other.	TOTAL.		
Ceredo,	William Wright,	115	75	59	93	$15	$ 0	$5	$20	$ 0	$7	$4	$2	$53	$ 0	$681
Huntington,	I. R. Titus,	135	82	35	120	6	0	0	47	0	0	0	0	53	0	1,842
	Total:	250	157	94	213	21	0	5	67	0	7	4	2	106	0	2,523

Gain in church members, 19; in Sunday schools, 38; loss in benevolent contributions, $53; increase in home expenditures, $98.
ASSOCIATED with OHIO.

CHURCHES.	SUNDAY SCHOOL.				Y.P.S.	BENEVOLENCE.									Lega-cies.	Home Exp.
Place.	Superintendent.	Mem.	Av.	Fam.	Mem-bers.	For-eign.	Ed'n.	Ch. B'd'g.	Home M.	A. M. A.	S. S.	Min. Aid.	Other.	TOTAL.		
Chester,	Dean C. Williams,	100	65	100	43	2	0	0	30	36	3	0	28	99	0	1,056
Clarendon,	Dea. James Barrett,	55	20	41	20	16	2	6	14	8	0	0	8	54	0	964
Colchester,	Mrs. J. F. Day,	70	28	86	20	22	0	0	18	12	2	0	7	61	0	
"	James W. Edwards,	80	50	60	61	8	0	0	4	0	3	0	19	34	0	800
Corinth, East,	Roswell F. George,	100	59	80	26	8	0	0	13	9	10	0	16	56	0	510
Cornwall,	Dea. T. P. D. Matthews, *b*	128	85	76	75	118	8	18	266	44	33	0	28	515	0	1,089
Coventry,	E. K. Gray,	127	75	80	40	25	0	10	70	46	5	0	21	177	0	950
Craftsbury, No'h,	N. B. Williams,	120	60	45	55	40	4	0	24	27	6	0	8	109	0	907
Danby,	Ellis H. Millard,	40	25	78	52	0	0	1	15	0	0	0	0	16	0	400
Danville,	G. H. Kingsbury, **E. Barnet,**	165	82	100	67	110	10	37	136	30	9	0	6	338	150	941
Derby,	Willey F. Kilburn,	110	50	67	50	25	0	2	10	9	5	0	14	65	0	964
Dorset,	Dea. Rollin Sykes,	130	75	175	51	120	15	15	38	20	0	0	6	214	0	967
" East,	Theodore Ames,	40	20	25	21	4	0	1	3	0	4	0	1	13	0	525
Dover, West,	Dea. H. W. Estabrook,	25	15	25	0	0	0	1	3	2	0	0	0	6	0	
Dummerston,	Adin F. Miller, **E. D.**	81	33	60	25	39	0	4	21	12	8	0	20	104	0	400
Duxbury,	Will N. Ward,	32	24	25	0	0	0	0	3	3	4	0	5	15	0	200
Eden,	F. L. Whittemore, **E. Mills,**	50	25	85	31	0	0	0	2	0	0	0	0	2	0	100
Enosburg,	Frank H. Heyer,	109	57	38	60	57	0	0	20	18	0	0	15	110	0	475
Essex,	Chauncey H. Hayden,	100	50	50	30	31	1	1	13	12	8	0	5	71	0	575
" Junction,	D. H. Macomber,	142	80	77	110	13	12	4	25	24	4	0	15	97	0	660
Fairfield,	H. H. Farrand,	20	15	10	0	7	0	0	12	0	0	0	7	26	0	200
" East,	Rodney Sturtevant,	105	60	71	103	10	0	0	23	0	7	0	10	50	0	402
Fair Haven,	L. H. Sheldon,	120	92	100	62	35	8	0	55	0	0	0	98	196	0	1,600
" *Welsh,*	Richard D. Roberts,	98	83	48	Yes.	8	5	0	0	0	0	0	0	13	0	600
Fairlee,	G. L. Winship,	80	45	25	40	23	0	10	19	10	0	0	2	64	0	365
Ferrisburg,	Mrs. John Q. Adams,	45	31	42	32	18	0	0	23	8	8	0	5	62	0	847
Franklin,	Charles W. Powell,	47	32	20	25	5	0	0	12	40	10	0	9	76	0	850
Georgia,	Mrs. Ellen Ballard,	50	26	24	26	35	0	0	16	11	0	0	4	66	0	242
Glover, West,	Samuel T. Vance,	105	73	120		17	0	0	70	11	8	0	6	112	0	1,040
Grafton,	Rev. Joseph A. Leach,	55	35	90	34	16	0	0	0	2	0	0	0	18	0	500
Granby & Vict'y,	Rev. F. G. Appleton,	49	25	40	60	27	0	2	24	13	3	0	11	80	0	172
Greensboro,	Dea. C. L. Baker,	91	55	56	33	94	0	5	13	26	13	0	4	155	0	800
Guildhall,	Charles Hutchinson, *d*	55	31	50	0	10	2	0	21	11	8	0	3	55	0	425
Hardwick, East,	C. D. Farrington, **S. Walden,**	150	100	105	81	127	0	111	106	63	18	0	157	582	0	1,205
"	Oliver J. Paquette,	138	71	89	84	5	1	0	27	18	3	0	10	64	0	2,672
Hartford,	Noah B. Hazen, **W. R. Junct.,**	200	79	125	60	195	4	10	78	222	11	1	80	601	0	1,561
" West,	George F. Burgess,	150	100	125	100	13	0	0	0	0	0	0	12	25	0	500
" Quechee,	Harvey Thomas,	92	45	78	39	0	15	20	27	25	0	0	0	87	0	1,150
" Olcott,	Joseph M. Quimby,	80	53	50	85	34	0	0	16	20	0	0	14	84	0	742
Hartland,		76	39	65	66	0	0	1	24	9	0	0	5	39	0	442
Highgate,	Dea. Zebulon C. Morey,	41	25	16	25	9	0	0	7	0	0	0	6	22	0	300
Hinesburg,	Mrs. H. M. Page,	63	21	47	46	6	0	0	16	0	2	0	2	26	400	650

CHURCHES.		CLERKS.	MINISTERS.			MEMBERS.				ADMITTED.			REMOVED.				BAPT.	
City or Town.	Org.	Name.	Name.	Ord.	C'd.	Ma.	Fe.	To.	Ab.	C.	L.	To.	Di.	L.	Dc.	To.	Ad.	Inf.
Holland,	1842	Dea. O. L. Kidder, *a*				11	21	32	13	0	0	0	0	2	0	2	0	0
Hubbardton,	1784	Mrs. E. B. St. John,	Dana Fish, *p.*	'88	'95	16	33	49	6	7	3	10	1	1	4	6	4	0
Hyde Park, **North,**	1858	Mrs. Joseph Foss,	[Aubrey C. Gilmore, *Lic.*]		'96	14	22	36	3	7	1	8	0	0	0	0	7	0
"	1863	Mrs. Emma K. Wiswell,	Frederick C. Taylor, *p.*	'91	'91	20	34	54	9	8	4	12	0	0	0	0	6	0
Irasburg,	1818	Miss Myra F. Taplin,	Leonard Dodd, *p.*	'78	'94	23	43	66	12	0	6	6	1	4	0	5	0	0
Jamaica,	1791	Mrs. Lucy R. Kellogg,				15	39	54	18	5	0	5	2	0	0	2	3	0
Jericho **Centre,**	1791	George M. Stiles,	Edwin Rose, *p.*	'74	'92	47	71	118	24	2	0	2	0	0	0	0	2	0
" 2d,	1826	A. D. Bradford,	[Ralph H. White, *M. E.*]		'95	16	28	44	13	0	0	0	1	0	0	1	0	0
Johnson,	1817	Mrs. James Holmes.	Edward G. French, *p.*	'92	'95	60	89	149	31	10	4	14	3	3	0	6	7	2
Kirby,	1877	J. W. Nickerson, Lyndon,	[I. P. Chase, *M. E.*]		'95	17	16	33	2	0	0	0	1	0	0	1	0	0
Leicester,	1893	Miss Lucy H Hitchcock,	Robert J. Barton, *p.*	'91	'93	4	6	10	2	1	0	1	0	0	0	0	1	0
Londonderry,	1868	Dea. E. S. Garfield,	[Fenton E. Frazee, *Lic.*]		'95	5	12	17	7	4	2	6	0	2	0	2	3	0
Lowell,	1816	Dea. Charles Sawyer,	Lewis P. Atwood, *p.*	'55	'94	20	40	60	3	0	1	1	3	2	0	5	0	1
Ludlow,	1806	Miss M. I. Pierce,	Stephen H. Robinson, *p.*	'77	'95	37	69	106	36	2	0	2	1	1	1	3	2	0
Lunenburg,	1802	Mrs. Ann Phelps,	Edmund F. Blackmer, *p.c.*	'95	'93	20	44	64	13	0	0	0	0	1	4	5	0	0
Lyndon,	1817	Rev. P. B. Fisk,	Perrin B. Fisk, *p.*	'63	'92	16	59	75	28	2	0	2	3	2	1	6	1	2
" **Lyndonville,**	1870	Dea. S. J. Wilson,	Joseph C. Bodwell, *p. c.*	'72	'87	34	75	109	30	3	4	7	3	4	0	7	1	0
Manchester,	1784	Dea. Theo. Swift,	George T. Smart, *p. c.*	'88	'94	82	133	215	36	3	6	9	2	4	0	6	3	0
Marlboro',	1776	Mrs. Ida D. Adams,	Henry H. Shaw, *p.*	'95	'94	19	29	48	13	0	2	2	0	1	0	1	0	0
Marshfield,	1826	Mrs. Mary P. Eddy,	Edward O. Grisbrook,	'93	'96	11	30	41	11	4	3	7	0	1	0	1	4	0
Middlebury,	1790	Edward J. Mathews,	Albert W. Dickens, *p.*	'82	'93	125	213	338	48	4	8	12	6	6	0	12	3	
Middletown Springs,	1780	Dea. Dyar Leffingwell,	Henry L. Bailey, *p.*	'89	'91	27	84	111	30	2	1	3	1	0	0	1	2	0
Milton,	1804	Charles H. Jackson,	Edward E. Herrick, *p.*	'64	'89	43	90	133	30	0	5	5	0	0	0	0	1	1
" **West,**	1853	Russell S. Lincoln,	Edward E. Herrick,	'64	'91	5	8	13	7	0	0	0	0	0	0	0	0	0
Montgomery **Centre,**	1817	Dea. Arthur C. Regan,	Carl J. Peterson, *p.*	'93	'96	17	25	42	9	0	0	0	0	0	0	0	0	0
Montpelier,	1808	Rev. Charles S. Smith,	Norman Seaver, *p.*	'60	'93	73	182	255	29	11	3	14	4	4	0	8	0	2
Morgan,	1823	Dea. Osmond L. Farr,	John P. Marvin, *p.*	'89	'94	3	17	20	6	0	0	0	0	2	0	2	0	0
Morristown, **Morrisville,**	1807	James T. Jewett,	George N. Kellogg, *p.*	'78	'94	43	91	134	23	7	4	11	3	3	0	6	4	4
Newbury,	1764	Dea. George Swasey,	John L. Merrill,	'60	'91	37	113	150	38	1	0	1	2	4	5	11	1	1
" **Wells River,**	1842	Dea. Franklin Deming,	Rolla G. Bugbee, *p.*	'76	'92	71	115	186	48	3	3	6	7	7	0	14	1	
" **West,**	1867	Dea. D. T. Wells, N. Cen.				13	33	46	6	4	0	4	0	0	0	0	1	0
Newfane,	1774		Smith Norton, *p.*	'59	'95	18	50	68	13	0	1	1	1	0	0	1	0	0
New Haven,	1797	Dea. J. C. Wilder,	Chandler N. Thomas, *p.c.*	'65	'90	111	159	270	70	12	2	14	5	1	9	15	12	2
Newport,	1831	Dea. Walter H. Clement	[Charles E. Fay, *Pres.*]			86	143	229	44	7	4	11	1	3	0	4	4	0
Northfield,	1822	Mrs. Chas. D. Edgerton,	William S. Hazen, *p. c.*	'64	'63	44	113	157	17	20	0	20	2	0	2	4	11	5
Norwich,	1819	Henry B. Olds,	Nathan R. Nichols, *p.*	'72	'80	72	129	201	34	0	1	1	9	1	0	10	0	7
Orange,	1876	Reuben P. Lord,	Azro A. Smith, *p.*	'64	'94	12	39	51	15	1	0	1	0	0	0	0	1	0
Orwell,	1789	Dea. H. D. Branch,	Benjamin Swift, *p. c.*	'93	'93	67	131	198	28	5	0	5	3	2	1	6	5	3
Pawlet,	1781	Miss Julia M. Sheldon,	Wilmond A. Warner, *p.*	'87	'91	28	84	112	28	0	0	0	1	0	0	1	0	0
" **West,** *Welsh,*	1881	David D. Owens,	Thomas M. Owen, *p.*	'68	'93	31	42	73		2	5	7	0	7	5	12	0	5
Peacham,	1794	E. C. Blanchard,	John K. Williams, *p.*	'66	'89	98	171	269	44	4	0	4	8	7	0	15	1	1
Peru,	1807	Dea. O. P. Simonds,				30	49	79	16	0	0	0	1	0	0	1	0	0

a **W. Charleston. Jeffersonville,** *see* **Cambridge. McIndoe's,** *see* **Barnet. Olcott,** *see* **Hartford.**

CHURCHES.	SUNDAY SCHOOL.				Y.P.S.	BENEVOLENCE.									Legacies.	Home Exp.
Place.	Superintendent.	Mem.	Av.	Fam.	Members.	Foreign.	Ed'n.	Ch. B'd'g.	Home M.	A. M. A.	S. S.	Min. Aid.	Other.	TOTAL.		
Holland,	[No school.]	0	0	25	0	0	0	0	0	0	3	0	0	3	0	0
Hubbardton,	Dea. J. P. Hunt,	100	60	60	36	0	0	0	10	2	2	0	1	15	0	595
Hyde Park, No.,	Frank B. Ober,	m100	65	140	51	0	0	1	2	0	1	0	0	4	0	220
"	L. Halsey Lewis,	170	83	75	55	6	0	0	38	32	0	0	20	96	0	1,150
Irasburg,	Clarence Austin,	108	38	55	47	0	0	0	19	0	0	0	36	55	0	966
Jamaica,	Mrs. Lucy R. Kellogg,	65	37	60	14	4	0	3	37	12	4	0	5	65	0	430
Jericho, Centre,	L. M. Howe,	125	55	75	0	29	1	11	28	13	1	4	13	100	0	705
" 2d,	A. D. Bradford,	49	35	28	6	24	0	0	13	5	8	0	2	52	0	350
Johnson,	Barnum L. Austin,	226	122	104	87	95	21	12	70	42	8	0	41	289	0	1,555
Kirby,	P. H. Graves, Lyndonville,	24	20	13	54	0	0	0	0	0	0	0	0	0	0	96
Leicester,	Miss Lucy H. Hitchcock,	38	18	40	9	1	0	0	5	0	0	0	0	6	0	53
Londonderry,	Dea. Charles E. Bacon,	45	22	70	23	0	0	3	4	0	0	0	0	7	0	232
Lowell,	Edson Kinney,	82	47	70	29	0	0	0	9	5	5	0	2	21	0	535
Ludlow,	D. F. Cooledge,	141	75	68	44	37	0	140	44	0	8	0	0	229	0	619
Lunenburg,	Mrs. Edna E. Turner,	75	45	50	55	10	0	0	0	13	4	0	0	27	0	700
Lyndon,	Dea. Samuel S. Mattocks,	113	39	69	41	111	0	12	131	0	17	0	3	274	0	1,072
" Lyndonville,	T. H. Parker,	135	70	100	40	61	0	10	11	0	0	0	0	82	0	862
Manchester,	Dea. Theodore Swift,	166	85	100	63	214	44	47	290	170	10	0	0	775	0	1,595
Marlboro,	Edwin P. Adams,	65	31	100	35	0	0	0	27	0	0	0	1	28	0	450
Marshfield,	Dea. John D. Sanborn,	20	15	35	0	0	0	0.	5	0	0	0	0	5	0	255
Middlebury,	Rev. A. W. Dickens,	150	76	175	60	198	1	39	380	65	25	0	14	722	500	2,500
Middleto'n Sp'gs,	Dea. Quincy A. Norton,	145	67	95	28	75	0	0	57	0	5	0	4	141	0	970
Milton,	Orville G. Phelps,	90	70	100	50	55	33	0	27	93	0	0	28	236	0	950
" West,	Mrs. L. T. Herrick,	25	15	12	0	10	0	0	0	0	0	0	5	15	0	75
Montgomery,	Dea. Arthur C. Regan,	40	20	32	18	0	0	0	0	0	3	0	0	3	0	220
Montpelier,	Dea. Charles H. More,	249	155	195	103	144	6	13	275	130	15	0	116	699	0	3,658
Morgan,	William F. Cargill,	40	25	10	0	2	0	0	6	0	0	0	3	11	0	125
Morristown,	Dea. H. P. Munson,	115	75	130	75	89	0	0	145	0	0	0	8	242	0	1,416
Newbury,	Dea. Sidney Johnson,	120	63	80	61	113	16	32	193	18	3	0	14	389	0	1,363
" Wells River,	George C. Butler,	190	95	100	116	54	0	0	96	19	0	0	70	239	0	1,750
" West,	Mrs. John Smith, *a*	m70	45	60	57	0	0	0	30	0	0	0	7	37	0	350
Newfane,	Milon Davidson,	115	62	80	25	0	0	0	59	16	0	0	7	82	0	552
New Haven,	Sherrod Brown	106	60	100	65	179	12	5	131	175	3	0	29	534	0	1,202
Newport,	John R. Akin	200	129	175	101	123	5	14	51	66	28	0	33	320	0	2,321
Northfield,	Henry E. Smith,	143	84	97	55	348	17	52	65	119	17	0	27	645	0	1,300
Norwich,	Henry B. Olds,	m172	84	236	48	85	11	10	47	23	31	0	7	214	1,204	782
Orange,	Raymond P. Lord,	144	36	75	24	5	0	5	25	7	0	0	10	52	0	280
Orwell,	Dea. James E. Williams,	101	69	192	102	140	16	0	68	93	13	0	41	371	0	1,646
Pawlet,	Edgar Leach,	75	50	125	0	0	0	0	10	10	6	0	25	51	0	860
" West, *Welsh*,	David D. Owens,	60	65	40	21	0	0	0	4	0	0	0	0	4	0	452
Peacham,	Leonard Welch,	210	142	110	50	115	5	9	169	74	30	0	52	454	510	1,500
Peru,	Mark B. Lyon,	m120	70	60	22	10	0	0	3	3	1	0	0	17	0	300

a and Albert Fuller, N. Centre.

CHURCHES.		CLERKS.	MINISTERS.			MEMBERS.				ADMITTED.			REMOVED.				BAPT.	
City or Town.	Org.	Name.	Name.	Ord.	C'd.	Ma.	Fe.	To.	Ab.	C.	L.	To.	Di.	L.	De.	To.	Ad.	Inf.
Pittsfield,	1803	Oscar J. Ellis,				7	24	31	20	0	0	0	0	0	0	0	0	0
Pittsford,	1784	J. V. Clifford, P. Mills,	Clifford H. Smith, *p. c.*	'82	'92	51	138	189	50	12	4	16	7	4	0	11	9	1
Plainfield,	1799	Miss Emily Spencer,	Edward O. Grisbrook, *p.*	'93	'96	11	31	42	11	4	3	7	0	7	0	7	3	0
Plymouth, Tyson,	1804		Stephen H. Robinson, *p.*	'77	'95	7	10	17		0	0	0	0	0	0	0	0	0
Pomfret, North,	1783	J. C. Sherburne,	Allen J. Smith,	'91	'90	19	37	56	3	0	0	0	2	0	0	2	0	0
Poultney, East,	1780	Dea. A. B. Ripley,	[Ernest L. Waldorf, *M.E., Lic.*]		'95	10	24	34	10	0	0	0	0	0	0	0	0	0
Pownal, North,	1851	Thomas E. Brownell,	[F. V. D. Garretson,]		'96	9	19	28	2	0	2	2	0	0	0	0	0	0
Proctor, *Swedish*,	1888	Carl Linder,	Carl J. Anderson, *p. c.*	'93	'94	15	12	27	2	2	10	12	1	12	0	13	0	10
Putney,	1776	James Crawford,	Frederick M. Wiswall, *p.*	'90	'96	27	80	107	31	1	3	4	1	1	0	2	1	1
Randolph Centre,	1786	Dea. Edward Conant,	James A. Bates, *p.*	'60	'90	35	72	107	32	7	2	9	2	2	1	5	5	2
"	1831	Daniel C. Woodward,	Vitellus M. Hardy, *p. c.*	'72	'78	52	124	176	23	5	1	6	1	2	0	3	3	1
Richmond,	1801	Dea. Salmon Green,	Daniel Thomas, *p.*	'85	'95	24	54	78	16	2	1	3	1	5	0	6	2	0
Ripton,	1828	A. N. McQuivey, Br'd Leaf,	[George A. Bennett, *Lay.*]		'95	19	19	38	7	6	2	8	1	2	0	3	0	0
Rochester,	1801	Isaac T. Hubbard,	Carleton Hazen, *p.*	'92	'91	37	55	92	19	3	0	3	6	1	0	7	2	3
Rockingham, Sax'n's Riv.	'25	Charles S. Frost,	George F. Chapin, *p.*	'66	'83	30	73	103	30	14	3	17	4	4	0	8	14	0
" Bellows Falls,	1850	Fred. C. Hildreth,	J. Ellsworth Fullerton, *p.c.*	'70	'91	69	141	210	18	10	9	19	3	4	1	8	7	1
" Cambridgeport,	1868	Dea. David F. Cushing,	[Jeremiah C. Williamson, *M.E. Lic.*]		'95	13	22	35	7	0	0	0	0	0	0	0	0	0
Roxbury,	1838	Dea. W. I. Simonds,	Malan H. Wright, *p. c.*	'82	'92	12	16	28	0	2	0	2	3	0	0	3	2	1
Royalton,	1777	Dea. Seymour Culver,	Henry M. Goddard,	'94	'93	20	46	66	23	4	3	7	1	2	0	3	4	0
" South,	1868	Dea. Martin S. Adams,	Henry M. Goddard, *p.*	'94	'93	26	56	82	21	0	2	2	2	2	0	4	0	0
Rupert,	1786	Edward F. Haye,	William Ewen, *p.*	'91	'92	17	35	52	2	0	0	0	2	1	0	3	0	0
Rutland,	1788	Dea. G. K. Montgomery,	George W. Phillips, *p. c.*	'64	'86	281	482	763	107	44	20	64	10	12	0	22	27	18
" Centre, *Swed.*,	1889	Charles Hill,	Carl J. Anderson, *p.*	'93	'94	18	19	37	4	5	0	5	0	7	0	7	0	4
St. Albans,	1803	Alfred L. Dutcher,	Andrew Gillison, *p. c.*	'95	'94	144	250	394	68	6	10	16	7	7	0	14	2	2
St. Johnsbury Centre,	1809					20	29	49	18	0	0	0	2	0	0	2	0	0
" North,	1825	Arthur F. Stone,	Albert H. Heath, *p. c.*	'68	'94	141	289	430	104	15	10	25	14	13	0	27	8	5
" East,	1840	Frank A. Hovey,	George W. Patterson, *p. c.*	'88	'93	32	57	89	7	1	0	1	5	0	0	5	1	1
" South,	1851	Rev. Henry Fairbanks,	Edward T. Fairbanks, *p.c.*	'68	'74	123	226	349	90	4	6	10	5	17	4	26	2	4
Salisbury,	1804	Cyrus A. Bump,	Robert J. Barton, *p.*	'91	'89	31	46	77	11	0	1	1	0	2	2	4	0	0
Sharon,	1782	Rev. C. M. Palmer,	Charles M. Palmer, *p.*	'68	'93	30	39	69	33	2	0	2	1	1	0	2	2	0
Sheldon,	1816	Dea. A. T. Leach,	William J. Watt, *p.*	'89	'95	16	27	43	17	0	0	0	1	0	0	1	0	0
Sherburne,	1885	Miss M. A. Johnson,				3	15	18	2	4	0	4	0	0	0	0	1	0
Shoreham,	1794	Mrs. S. J. Northrup,	Simeon B. Dunn, *p.*	'75	'95	25	56	81	20	0	0	0	0	0	0	0	0	3
South Hero & Grand Isle,	1795	T. B. Landon,	William C. Clark, *p.*	'91	'90	18	66	84	10	0	0	0	3	1	2	6	0	1
Springfield,	1781	Rev. Thos. Bickford,	Thomas Bickford, *p. c.*	'76	'92	104	226	330	38	6	3	9	1	2	0	3	3	4
Stockbridge, Gaysville,	1827	Dea. John B. Taggart,				9	29	38	9	0	0	0	0	0	0	0	0	0
Stowe,	1818	W. H. H. Moulton,	Stephen F. Drew, *p.*	'58	'91	40	83	123	8	20	2	22	2	1	0	3	13	2
Strafford,	1820	Rev. Henry Cummings,	Henry Cummings, *p. c.*	'51	'74	21	39	60	2	16	2	18	1	3	7	11	12	0
Sudbury,	1791	Dea. D. C. Ketcham,				4	10	14	4	0	0	0	1	0	0	1	0	0
Swanton,	1801	Bradley B. Blake,	Eugene J. Ranslow, *p.*	'69	'88	49	120	169	27	1	1	2	3	9	0	12	0	1
Thetford,	1773	Carlos Slafter, E. T.,	Samuel V. McDuffee, *p.*	'69	'90	48	97	145	36	0	2	2	3	2	0	5	0	0
" Post Mills,	1839	Edward N. Heaton,	Lincoln Harlow, *p.*	'63	'94	25	57	82	25	2	8	10	0	0	0	0	2	0

Post Mills, *see* **Thetford.** **Quechee**, *see* **Hartford.** **Saxton's River**, *see* **Rockingham.** **Simonsville**, *see* **Andover.** **Tyson**, *see* **Plymouth.** **Victory**, *see* **Granby.**

CHURCHES.	SUNDAY SCHOOL.				Y.P.S.	BENEVOLENCE.									Legacies.	Home Exp.
Place.	Superintendent.	Mem.	Av.	Fam.	Members.	Foreign.	Ed'n.	Ch. B'd'g.	Home M.	A. M. A.	S. S.	Min. Aid.	Other.	TOTAL.		
Pittsfield,	[No school.]	0	0	10	0	4	0	0	0	4	0	0	0	8	0	0
Pittsford,	J. Howard Wheaton,	190	97	135	73	200	51	57	300	49	27	0	82	766	300	3,400
Plainfield,	Mrs. John Hill,	60	35	45	29	0	0	0	9	8	3	0	9	29	0	
Plymouth,	Rev. S. H. Robinson,	15	30	40	0	0	0	0	7	0	0	0	0	7	0	1,700
Pomfret, North,	Arthur Leonard,	75	47	75	78	0	0	0	0	0	0	0	0	0	0	400
Poultney, East,	Dea. A. B. Ripley,	30	18	25	0	5	0	0	1	20	0	0	2	28	0	260
Pownal, North,	Charles Northrop,	40	20	18	35	0	0	0	0	1	0	0	0	1	0	400
Proctor, *Swed.*,	Otto Siktberg,	12	10	17	0	3	0	4	7	0	0	0	35	49	0	773
Putney,	Mrs. Hannah Waite,	135	55	100	57	85	14	10	63	61	10	0	32	275	0	874
Randolph, Cen.,	Miss Harriet M. Hutchinson,	164	77	58	83	74	0	0	76	8	10	0	7	175	0	858
"	B. T. Lombard,	186	95	130	40	70	0	18	39	59	10	0	38	234	0	1,325
Richmond,	Rev. Daniel Thomas,	85	43	75	12	63	0	0	7	7	0	0	9	86	0	820
Ripton,	Dea. H. I. Spoor, Bread Loaf,	25	20	15	0	0	0	0	0	0	0	0	0	0	0	309
Rochester,	Dea. Norman C. Harvey,	105	44	70	66	52	5	5	40	20	4	3	25	154	0	1,958
Rockingham,	Charles A. Spaulding,	135	73	80	69	29	13	25	139	43	12	10	25	296	1,350	1,200
" Bellows Falls,	N. G. Williams,	209	137	150	104	266	110	87	637	63	54	23	520	1,760	0	2,786
" Camb'dgep't,	E. H. Allbee,	40	25	28	27	2	0	0	0	0	0	0	0	2	0	
Roxbury,	Fred E. Cram,	70	30	30	20	4	0	3	20	14	0	0	16	57	0	318
Royalton,	Dea. John Wild,	57	47	75	37	30	17	17	33	22	4	0	11	134	0	475
" South,	William M. Sargent,	m140	67	80	55	74	0	5	147	100	6	0	28	360	600	730
Rupert,	George R. Thompson,	70	35	35	28	63	0	8	49	24	7	12	11	174	0	1,079
Rutland,	Dea. Henry F. Field,	456	245	500	124	467	50	100	1,165	114	28	100	976	3,000	493	5,982
" Centre, *Swed.*,	Andrew J. Axelson,	47	25	15	0	0	0	0	6	0	0	0	14	20	0	502
St. Albans,	Dea. Homer E. Bentley,	254	110	200	141	133	20	35	455	240	74	0	948	1,905	0	4,200
St. Johnsbury C.	Mrs. Mary F. Wright,	61	34	38	23	8	0	0	14	0	2	0	0	24	0	478
" North,	J. W. Sault,	325	197	300	70	1,575	80	200	1,232	73	20	555	219	3,954	7,000	5,649
" East,	L. C. Fisher,	100	65	40	35	4	0	0	0	0	0	0	0	4	0	
" South,	Rev. Henry Fairbanks,	266	156	190	103	659	488	428	1,810	220	97	0	459	4,161	0	3,956
Salisbury,	M. A. Thomas,	126	65	100	31	43	0	4	30	0	0	0	13	90	0	950
Sharon,	Hiram C. Bruce,	73	35	60	34	71	0	1	16	0	0	0	27	115	500	808
Sheldon,	Theodore C. Jennison,	60	35	45	17	6	0	0	34	21	1	0	0	62	0	500
Sherburne,	John E. Davis,	38	23	35	30	0	0	0	0	1	0	0	0	1	0	100
Shoreham,	Dea. R. H. Holmes,	85	42	100	34	37	0	0	86	23	12	0	40	198	0	1,236
South Hero,	T. L. Kinney,	64	55	102	40	65	5	6	40	16	4	0	7	143	0	900
Springfield,	William D. Woolson,	246	131	358	198	259	14	208	384	72	27	0	112	1,076	0	2,380
Stockbridge,	Dea. John B. Taggart,	42	26	18	11	20	0	0	0	15	0	0	0	35	0	185
Stowe,	Albert H. Cheney,	92	72	80	51	105	8	3	54	51	7	0	3	231	0	869
Strafford,	Royal A. Hatch,	m100	57	65	28	83	10	10	69	25	12	0	16	225	0	380
Sudbury,	Dea. Dighton C. Ketcham,	38	27	40	7	0	0	8	20	0	7	0	0	35	0	176
Swanton,	Frank H. Dunbar,	130	75	100	75	39	0	0	49	54	0	0	18	160	0	1,450
Thetford,	Rev. S. V. McDuffee,	100	60	63	53	54	0	7	49	7	7	0	32	156	0	650
" Post Mills,	Clinton A. Adams,	120	69	80	0	32	0	0	27	9	0	0	22	90	0	589

CHURCHES.		CLERKS.	MINISTERS.			MEMBERS.				ADMITTED.			REMOVED.				BAPT.	
City or Town.	Org.	Name.	Name.	Ord.	C'd.	Ma.	Fe.	To.	Ab.	C.	L.	To.	Di.	L.	Dc.	To.	Ad.	Inf.
Thetford, **North,**	1878	Miss E. G. Baxter,	Samuel V. McDuffee, *p.*	'69	'90	13	29	42	2	2	0	2	2	0	0	2	2	2
Townshend,	1777	Rev. M. F. Hardy,	Millard F. Hardy, *p.*	'80	'93	39	81	20	32	6	0	6	3	1	0	4	6	0
" **West,**	1850	Dea. E. C. Wheeler,	Samuel L. Vincent, *p.*	'78	'91	13	31	44	14	1	0		0	2	0	2	1	0
Troy, **North,**	1818	Chandler Bailey,	David Wallace, *p.*	'94	'94	1	48	59	7	9	0	9	4	1	0	5	8	0
"	1845	Charles P. Hitchcock,				7	18	25	1	4	1	5	0	0	0	0	4	0
Tunbridge,	1792	Fred V. Tuller,	John P. Demeritt, *p.*	'70	'94	16	33	49	9	7	3	10	2	0	0	2	6	0
Underhill,	1801	Dea. Frank S. Jackson,	[Ralph H. White, *M. E.*]		'95	35	56	91	30	1	3	4	0	6	0	6	0	0
Vergennes,	1793	Charles H. Strong,	Herbert R. Titus, *p. c.*	'82	'92	82	153	235	40	4	2	6	4	1	0	5	4	0
Vershire,	1787	Dea. Evarts Brown,	[George B. Drake, *Lic.*]		'95	32	36	68	16	25	5	30	0	0	0	0	20	0
Waitsfield,	1796	Dea. Edw. A. Fisk,	Elisha S. Fiske, *p. c.*	'84	'87	47	103	150	38	0	0	0	3	6	0	9	0	0
Wallingford,	1792	Dea. Willis Benson,	John S. Tupper, *p.*	'84	'95	28	84	112	20	0	0	0	0	7	0	7	0	1
Wardsboro', **South,**	1793	Dea. Oscar B. Doolittle,	[Edward J. Rulifson, *Lic.*]		'95	23	36	59	1	0	0	0	1	1	0	2	0	0
Warren,	1885	Mrs. Mary E. Perkins,				6	19	25	4	0	3	3	2	1	0	3	0	0
Waterbury,	1801	Henry A. Babbitt,	Arthur J. Covell, *p. c.*	'90	'93	68	123	191	33	7	5	12	5	6	0	11	5	0
Waterford, **Lower,**	1798	Dea. Charles Ross,	George Roger, *p.*	'83	'90	50	60	10	53		0		1	2	0	3	1	7
Waterville,	1823	James V. Stevens,	Henry C. Howard, *p.*	'73	'93	5	24	29	2	6	0	6	1	0	0	1	4	0
Weathersfield **Centre,**	1775	Luther P. Warren, *a*				16	30	46	6		0		2	0	0	2		
" **Ascutneyville,**	1869		John B. Lawrence,	'85	'94	10	16	26	6	0	0	0	1	0	0		0	0
West Fairlee,	1809	Dea. J. P. Southworth, *b*	Lincoln Harlow, *p.*	'63	'94	12	24	36	14	2	0	2	0	1	0		2	0
Westfield,	1818	Dea. M. C. Hitchcock,	Lewis P. Atwood, *p.*	'55	'94	22	31	53		4	0	4	0	1	0		2	1
Westford,	1801	Elihu H. Ruggles, *c*	Rollins B. Fay, *p.*	'83	'92	27	68	95	21	12	0	12	2	4	0	6		0
Westminster,	1767	Rev. C. W. Thompson,	Charles W. Thompson, *p.*	'69	'86	35	83	118	20	0	0	0	0	2	0	2	0	0
" **West,**	1799	Alfred P. Ranney,	Henry A. Goodhue, *p. c.*	'63	'87	27	52	79	17	11	3	14	0	1	0		7	0
Westmore,	1893	Dea. Seymer A. Hunt,	[Alick J. Cameron, *Lic.*]		'95	24	21	45			0	1	0	0	0	0	6	0
Weston,	1799	Miss Emma C. Peabody,	James P. Harper, *p.*	'94	'94	11	2	32	10		3	4	0	0	0	0		0
West Rutland,	1773	Dea. C. A. Parker,	Henry E. Bray, *p. c.*	'89	'94	67	119	186	33	3	4	7	4	7	0		3	3
Weybridge,	1794	Dea. Samuel James, *d*	William A. Remele, *p.*	'94	'94	32	51	83	21	2	0	2	2	2	0	4		0
Whiting,	1799	Dea. Daniel Holmes,	Frederic B. Phelps, *p.*	'70	'94	14	45	59	6	8	2	10	0	0	0	0	8	0
Williamstown,	1795	Dea. George Beckett,	J. Newton Perrin, jr., *p.*	'92	'91	21	36	57		0			1	6	0	7	0	0
Williston,	1800	Dea. Wm. M. Barber,	Theodore D. Bacon, *p.*	'92	'92	20	39	59	15	0	0	0	1	2	1	4	0	0
Wilmington,	1855	Charles H. Parmelee,	William A. Estabrook,	'93	'93	18	51	69	10	5	0	5	3	0	0	3		
Windham,	1805	Hervey N. Prentiss,	Frank J. Grimes, *p.*	'75	'95	49	51	100	26	3	1	4	1	1	0	2		0
Windsor,	1768	Gilbert A. Davis,	Andrew U. Ogilvie, *p.*	'95	'95	60	115	75	46	0	5	5	6	9	1	16	0	0
Wolcott,	1818	Mrs. S. A. Fife,	Eugene Z. Whitman, *p.*	'84	'92	18	38	56	8	4	2	6	1	4	0	5	3	0
Woodbury, **South,**	1875	Edward G. Wells,	John K. Thompson, *p.*	'88	'96	21	35	56	18	2	0	2	0	0	0	0	0	0
Woodstock,	1781	Henry S. Dana,	Peter McMillan, *p. c.*	'81	'89	71	159	230	25	9		10	7	2	0	9	6	4
Worcester,	1824	Mrs. George L. Stone,				6	34	50	23	0	2	2	1	0	0	1	0	1

a **Perkinsville.** *b* **Post Mills.** *c* **Brookside.** *d* **Middlebury.** Wells River, *see* Newbury. Winooski, *see* Colchester.

Changes from last *Year-Book's* list of churches: *Added,* — None. *Omitted,* — None. *Name changed,* — None.

Churches: 40 with pastors installed by council; 115 with pastors otherwise inducted; 11 with supplies; 37 vacant (including 18 supplied by licentiates or ministers of other denominations). Total, 203.

Ministers: 40 pastors installed by council; 98 pastors otherwise inducted; 4 supplies; 54 others. Total, 196.

Church Members: 7,260 males; 14,283 females. Total, 21,543, including 4,131 absent. Gain, 409.

Additions: 886 by confession; 449 by letter. Total, 1,335.

Removals: 380 by death; 448 by dismissal; 108 by discipline. Total, 936.

Baptisms: 605 adult; 253 infant.

In Sabbath Schools: Members, 22,169: gain, 476; average, 11,976.

CHURCHES.	SUNDAY SCHOOL.				Y.P.S.	BENEVOLENCE.									Legacies.	Home Exp.
Place.	Superintendent.	Mem.	Av.	Fam.	Members.	Foreign.	Ed'n.	Ch. B'd'g.	Home M.	A. M. A.	S. S.	Min. Aid.	Other.	TOTAL.		
Thetford, North,	Arthur Palmer,	80	58	30	30	12	0	0	14	12	0	0	7	45	0	280
Townshend,	Fred T. Randall,	132	62	80	46	30	0	0	50	30	5	0	5	120	0	510
" West,	Willis Taft,	70	30	56	21	6	5	0	21	4	0	0	20	56	0	275
Troy, North,	Dea. D. W. Kelley,	102	74	78	55	3	0	1	21	0	6	0	4	35	0	1,000
"	Henry J. Bennett,	38	20		40	0	0	0	9	0	0	0	1	10	0	309
Tunbridge,	Leslie C. Smith,	55	21	93	8	0	0	0	10	0	0	0	0	10	0	325
Underhill,	W. S. Nay,	76	50	64	0	40	6	8	7	11	5	0	70	147	0	600
Vergennes,	Isaac H. Smith,	98	63	88	75	61	0	0	347	17	0	0	130	555	0	2,267
Vershire,	Mrs. Mina Mattoon,	85	44	40	0	0	0	0	0	0	3	0	2	5	0	436
Waitsfield,	Dea. H. N. Bushnell,	127	53	120	65	50	10	10	52	93	9	0	61	285	0	1,206
Wallingford,	A. Jay Newton,	97	56	100	60	64	0	8	41	278	8	0	0	399	0	920
Wardsboro', So.,	Lewis K. Webster,	40	20	35	38	0	0	1	5	0	0	0	0	6	0	
Warren,	Dea. E. W. Slayton,	40	26	30	36	15	0	0	8	0	1	0	6	30	0	150
Waterbury,	Charles Wells,	115	76	145	113	122	45	37	189	73	15	11	120	612	0	2,650
Waterford,	Mrs. Martha C. Ross,	120	52	50	24	13	0	0	4	4	2	0	5	28	0	642
Waterville,	James V. Stevens,	70	49	45	59	5	0	5	15	0	0	0	13	38	0	261
Weathersfield,	Fred H. Nichols, *a*	20	29	14	0	0	0	0	14	0	0	0	0	14	0	182
" Ascutneyville,	Mrs. Julia Comstock,	35	25	13	47	0	0	0	5	0	0	0	0	5	0	79
West Fairlee,	Frank Southworth, *b*	75	41	35	34	0	0	0	15	7	0	0	8	30	0	256
Westfield,	Thomas Hoult,	50	25	20	24	12	0	5	8	11	12	0	14	62	0	404
Westford,	Mrs. L. M. Bates,	95	68	70	32	0	0	0	6	7	7	0	35	55	0	700
Westminster,	Miss Alma L. Fisher,	145	85	90	99	53	0	5	83	43	11	0	12	207	0	986
" West,	Alfred P. Ranney,	m123	58	55	52	90	0	8	111	21	6	0	21	257	0	1,285
Westmore,	Dea. Seymer A. Hunt,	m 80	55	65	20	0	0	0	7	0	0	0	0	7	0	375
Weston,	Miss Emma C. Peabody,	36	22	25	10	9	6	0	21	4	4	0	6	50	0	460
West Rutland,	William A. Thrall,	131	95	100	97	40	0	11	47	12	8	0	102	220	0	1,000
Weybridge,	George S. Wright, *d*	69	53	19	20	15	11	0	21	0	0	0	31	78	0	619
Whiting,	Dea. L. C. Needham, *e*	70	35	30	76	0	0	0	13	50	3	0	0	66	0	950
Williamstown,	Barney D. Flint,	120	60	60	48	38	7	13	23	14	4	0	26	125	0	1.017
Williston,	Mrs. Ella Douglass, N. W.	26	15	30	18	48	3	10	52	9	4	0	11	137	0	607
Wilmington,	Charles H. Parmelee,	70	48	40	55	41	0	10	28	7	2	0	23	111	0	750
Windham,	Adelbert J. Stearns,	95	53	62	47	44	1	0	22	16	8	0	18	109	0	400
Windsor,	Milton K. Paine,	94	58	84		23	10	10	392	0	10	0	0	445	0	1,124
Wolcott,	Charles L. Dean,	75	43	50	76	0	0	0	3	2	0	0	0	5	0	750
Woodbury, So.,	Frank Angell,	40	30	30	0	0	0	0	6	0	3	0	16	25	0	450
Woodstock,	Mason Ladd,	150	83	165	78	433	2,125	230	421	355	122	0	498	4,184	0	3,100
Worcester,	Miss Mary Abbott,	50	35	55	27	100	300	0	66	5	2	0	43	516	25	575

e Leicester Junction.

YOUNG PEOPLE'S SOCIETIES: Number, 176: 8,951 members.

FAMILIES: 202 churches reporting (200 last year), 16,330. Gain, 608.

BENEVOLENT CONTRIBUTIONS: 203 churches reporting (202 last year), Foreign, $13,727; Education, $4,215; Church Building, $2,642; Home, $21,018; A. M. A., $6,451; Sunday School, $1,570; Ministerial Aid, $1.068: Other. $8.006: Total. $58.697: Increase. $4.303.

BENEVOLENT LEGACIES: $14,032.

HOME EXPENDITURES: 197 churches reporting (202 last year), $201,223. Decrease, $4,712.

ORGANIZATION: GENERAL CONVENTION OF CONGREGATIONAL MINISTERS AND CHURCHES OF VERMONT.

VIRGINIA.

CHURCHES.		CLERKS.	MINISTERS.			MEMBERS.				ADMITTED.			REMOVED.				BAPT.	
City or Town.	Org.	Name.	Name.	Ord.	C'd.	Ma.	Fe.	To.	Ab.	C.	L.	To.	Di.	L.	Dc.	To.	Ad.	Inf.
Falls Church,	1876	Miss M. Nourse, West End, Va.	Josiah H. Jenkins, *p. c.*	'65	'93	35	45	80	19	4	3	7	1	3	0	4	1	1
Herndon,	1868	Miss Maria R. Bready,	Javan K. Mason, *p.*	'49	'87	26	48	74	0	1	0	1	3	0	0	3	1	2
			Total:			61	93	154	19	5	3	8	4	3	0	7	2	3

SUNDAY SCHOOLS AND BENEVOLENCE.

CHURCHES.	SUNDAY SCHOOL.				Y.P.S.	BENEVOLENCE.									Legacies.	Home Exp.
Place.	Superintendent.	Mem.	Av.	Fam.	Members.	Foreign.	Ed'n.	Ch. B'd'g.	Home M.	A. M. A.	S. S.	Min. Aid.	Other.	TOTAL.		
Falls Church,	A. P. Eastman, East End, Va.,	45	30	44	40	$38	$3	$ 0	$29	$7	$5	$9	$ 0	$91	$ 0	$792
Herndon,	Thomas A. Van Deusen,	80	46	46	64	17	0	2	5	4	4	0	32	64	0	962
	Total:	125	76	90	104	55	3	2	34	11	9	9	32	155	0	1,754

Gain in church members, 1; decrease in Sunday schools, 46; in benevolent contributions, $95; in home expenditures, $19.
ASSOCIATED with NEW JERSEY.

WEST VIRGINIA.

CHURCHES.		CLERKS.	MINISTERS.			MEMBERS.				ADMITTED.			REMOVED.				BAPT.	
City or Town.	Org.	Name.	Name.	Ord.	C'd.	Ma.	Fe.	To.	Ab.	C.	L.	To.	Di.	L.	Dc.	To.	Ad.	Inf.
Ceredo,	1874	William Wright,	George Gadsby, *p.*	'88	'92	49	54	103	5	11	3	14	1	5	2	8	7	4
Huntington,	1872	Mark Poore,	George Lloyd, *p.*	'84	'94	45	70	115	12	16	5	21	1	4	3	8	14	4
			Total:			94	124	218	17	27	8	35	2	9	5	16	21	8

SUNDAY SCHOOLS AND BENEVOLENCE.

CHURCHES.	SUNDAY SCHOOL.				Y.P.S.	BENEVOLENCE.									Legacies.	Home Exp.
Place.	Superintendent.	Mem.	Av.	Fam.	Members.	Foreign.	Ed'n.	Ch. B'd'g.	Home M.	A. M. A.	S. S.	Min. Aid.	Other.	TOTAL.		
Ceredo,	William Wright,	115	75	59	93	$15	$ 0	$5	$20	$ 0	$7	$4	$2	$53	$ 0	$681
Huntington,	I. R. Titus,	135	82	35	120	6	0	0	47	0	0	0	0	53	0	1,842
	Total:	250	157	94	213	21	0	5	67	0	7	4	2	106	0	2,523

Gain in church members, 19; in Sunday schools, 38; loss in benevolent contributions, $53; increase in home expenditures, $98.
ASSOCIATED with OHIO.

WYOMING.

CHURCHES.		CLERKS.	MINISTERS.			MEMBERS.				ADMITTED.			REMOVED.				BAPT.	
City or Town.	Org.	Name.	Name.	Ord.	C'd.	Ma.	Fe.	To.	Ab.	C.	L.	To.	Di.	L.	Dc.	To.	Ad.	Inf.
Big Horn,	1884		George Wadsworth,	'92	'96													
Buffalo,	1884	James D. Gallup,	[H. H. Austin, *Meth.*]		'95	9	18	27		1		1		4	7	11	1	
Cheyenne, 1st,	1869	Eben R. Black,	Elmer E. Smiley, *p.*	'91	'94	79	137	216	34	2	6	8	2	9		11	2	
" South,	1885	Miss A. Brubaker,	Miss Ella Sherman,		'96	12	21	33					1	1		2		
Dayton,	1892	Mrs. H. M. Brown,	Aurelian L. Brown, *p.*	'86	'95	4	8	12	3		5	5						
Douglas,	1887	Dea. John Adams,				11	27	38	18	2		2			3	3		
Glenrock,	1892	Mrs. Abbie Patterson,				1	2	3							1	1		
Green River,	1892	Rev. W. S. Washburn,	William S. Washburn, *p.*	'88	'96	1	6	7	5					2	2	4		13
Lusk,	1888	Mrs. I. R. Duel,	Mrs. Nina D. Pettigrew, *p.*	'94	'94	5	17	22	3	7	3	10			4	4	1	1
Manville,	1893	George Hoffman,	Albert D. Shockley, *p.*	'76	'94	8	7	15		8		8			4	4	1	
Parkman,	1895	Mrs. C. I. Huntington,	Aurelian L. Brown, *p.*	'86	'95	2	5	7		5		5					1	
Ranchester,	1894	Rev. A. L. Brown,	Aurelian L. Brown, *p.*	'86	'95	7		7										
Rock Springs,	1881	Mrs. Sarah Shedden,	Howard N. Smith, *p.*	'89	'91	38	65	103	11	4	6	10		3	5	8	1	15
Sheridan,	1891	Miss Elizabeth June,				9	57	66	15	4	7	11		2		2		
Wheatland,	1895	Ulysses Drummond,	James M. Brown, *p.*	'95	'95	13	22	35	1	19	18	37		1	1	2	6	1
			Total:			199	392	591	90	52	45	97	3	22	27	52	13	33

SUNDAY SCHOOLS AND BENEVOLENCE.

CHURCHES.	SUNDAY SCHOOL.				Y.P.S.	BENEVOLENCE.									Legacies.	Home Exp.
Place.	Superintendent.	Mem.	Av.	Fam.	Members.	Foreign.	Ed'n.	Ch. B'd'g.	Home M.	A. M. A.	S. S.	Min. Aid.	Other.	TOTAL.		
Big Horn.						$	$	$	$	$	$	$	$	$	$	$
Buffalo,	James D. Gallup,	82	41	30	66			5					2	7	0	285
Cheyenne, 1st,	Dr. W. A. Wyman,	184	107	105	141	91	15	208	200		15		78	607	0	2,047
" South,	William H. Lane,	70	45	50	50					1	1			2	0	125
Dayton,	Mrs. Carrie Furnam,	44	23	40	29			3	2		4			9	0	1,508
Douglas,	Mrs. Rouse,	35	25	25	12	1	2	2	2				8	15	0	200
Glenrock,	Mrs. Abbie Patterson,	50	35	20			2		1		3			6	0	41
Green River,	Mrs. Elenor Hines,	56	40	30				102	5		3			110	0	507
Lusk,	Mrs. Mary Wucherer,	58	35	50	31		5	3	16					24	0	745
Manville,	Lorenzo D. Wilson,	50	35	20	31				20		2			22	0	50
Parkman,	Mrs. C. I. Huntington,	14		15											0	15
Ranchester.																
Rock Springs,	William Ace,	230	108	150	60	9		14	29		5		17	74	0	1,091
Sheridan,	Mrs. Dora Hanna,	80	60	50	35			5	5		3			13	0	700
Wheatland,	Elmer K. Niner,	50	32	45	50			3	3		6			12	0	1,300
	Total:	1,003	586	630	506	101	24	345	283	1	42		105	901	0	5,814

CHURCHES: *Added,* — Parkman; Wheatland. *Omitted,* — Englefield. Gain in church members, 32; in Sunday schools, 133. Decrease in benevolent contributions, $174; increase in home expenditures, $629. ORGANIZATION: THE WYOMING CONGREGATIONAL ASSOCIATION.

WASHINGTON.

CHURCHES.		CLERKS.	MINISTERS.			MEMBERS.				ADMITTED.			REMOVED.				BAPT.	
City or Town.	Org.	Name.	Name.	Ord.	C'd.	Ma.	Fe.	To.	Ab.	C.	L.	To.	Dl.	L.	Dc.	To.	Ad.	Inf.
Aberdeen,	1890	Percy McKinley,	George Lindsay, *p.*	'82	'93	14	35	49	8	1	1	2	0	2	1	3	2	0
Ahtanum,	1873	Dea. F. B. Woodcock,	D. Wellesley Wise, *p.*	'84	'94	46	40	86	19	9	12	21	0	3	8	11	7	5
Alderton, **Colfax,**	1893	Miss C. Wallace,	Olin L. Fowler, *p.*	'85	'93	3	15	18	2	0	0	0	0	0	1	1	0	0
Alkali, *Ger.*,	1895	E. J. Primus,	Jacob Hergest, *p.*	'94	'95	12	7	19	0	19	0	19	0	0	0	0	1	0
Almira,	1887	Richard Hammond,	William C. Wise, *p.*	'92	'95	12	15	27	1	4	6	10	0	0	0	0	0	6
Anacortes,	1877	Geo. M. Hagadorn.																
Ballard, *German*,	1890	John Marzilger,	Gottfried Graedel, *p.*	'82	'91	15	17	32	0	5	0	5	0	1	0	1	0	9
Big Creek, **Easton,**	1890	A. L. McGinnis,	Robert G. Hawn, *p.*	'59	'90	4	6	10	0	1	0	1	0	0	0	0	2	5
Black Diamond,	1886	Wm. R. Williams,	James Campbell, *p.*	'69	'94	2	14	16	0	3	1	4	0	11	2	13	0	2
Blaine,	1890	Mrs. M. A. Upson,	Charles T. Whittlesey, *p.*	'87	'94	10	17	27	6	5	2	7	0	0	0	0	1	2
Chelan,	1890	Miss M. F. Carlisle,	[William L. Dawson, *Lic.*]		'95	8	12	20	1	4	3	7	1	8	1	10	0	1
Cheney,	1881	Frank Craig,	O. Franklin Thayer, *p.*	'86	'95	21	46	67	12	1	1	2	0	1	0	1	0	0
Chewelah,	1879	W. E. Reinoehl,	Horatio M. Mobbs, *p.*	'87	'95	12	16	28	2	2	2	4	0	1	11	12	0	1
Christopher,	1886	Mrs. Mary V. Mason,	L. Adams Smith, *p.*	'53	'94	17	15	32	6	16	1	17	0	4	4	8	5	2
Clayton,	1894	John Lewis,	Joseph J. Hancock, *p.*	'75	'94	7	6	13	0	2	0	2	0	0	0	0	0	0
Colfax,	1877	C. L. McKenzie,	Horace P. James, *p.*	'80	'89	44	88	132	22	6	1	7	0	4	2	6	5	3
Colville,	1890	Mrs. E. Miner,	Thos. G. Lewis, *p.*	'87	'95	5	8	13	3	1	2	3	0	2	0	2	1	0
Coulee City,	1890		William C. Wise, *p.*	'92	'95	7	11	18	0	0	0	0	0	0	2	2	0	0
Coupeville,	1887	Mrs. F. A. P. Engle,	Charles E. Newberry, *p.*	'83	'93	16	36	52	6	5	1	6	0	3	4	7	2	0
Cowlitz Bend, **Little F'lls,**	'91	Miss Annie Foster,	[William A. Arnold, *Lic.*]		'93	5	7	12	1	1	1	2	1	0	2	3	1	0
Dayton,	1877	Mrs. E. Eager,	Frank B. Doane, *p.*	'93	'94	13	57	70	15	4	7	11	0	3	4	7	1	0
Deer Park,	1891	W. H. Short,	Joseph J. Hancock, *p.*	'75	'94	13	11	24	3	0	0	0	1	1	13	15	0	0
Dungeness,	1882	Mrs. I. A. Knoph,	Myron Eells, *p.*	'71	'76	11	14	25	3	2	0	2	0	0	0	0	2	3
Eagle Harbor, **Madrone,**	1882	R. M. Hoskinson,	Orrin H. Johnson, *p.*	'79	'94	20	27	47	8	12	3	15	1	4	0	5	6	1
Edison,	1889		Richard Bushell, *p.*	'90	'94													
Edmonds,	1889	Mrs. J. N. Jaxtheimer,	[Frank C. Butler, *Lic.*]		'95	9	21	30	2	0	0	0	3	3	10	16	0	1
Ellensburg,	1888	Miss Sallie Ackley,	Salathiel D. Belt, *p.*	'71	'93	14	38	52	13	1	9	10	0	3	0	3	0	0
Endicott, *German*,	1883	Henry Schreiber,	Jacob Hergest, *p.*	'94	'93	27	14	41	0	2	0	2	1	0	22	23	0	5
" 1st,	1883	John F. Corner,	John A. McCroskey,	'79	'96	10	17	27	12	8	0	8	0	0	0	0	8	0
Eureka,	1893	Wm. P. Huntsman,	Elvira Cobleigh, *p.*	'90	'93	5	7	12	2	3	0	3	0	3	0	3	0	0
Everett,	1893	Mrs. Gertrude M. Robe,				18	41	59	9	3	11	14	0	0	0	0	3	8
Ewartsville, **Pullman,**	1884																	
Fairhaven,	1889	William J. Hughes,	James C. Wright, *p.*	'78	'89	14	28	42	13	1	16	17	0	0	0	0	0	8
Farmington,	1885	Miss Ada Belshaw,	Mark Baskerville, *p.*	'82	'95	6	16	22	10	2	2	4	0	2	9	11	0	0
Fidalgo City,	1890	Rev. H. J. Taylor,	Horace J. Taylor, *p.*	'74	'89	8	14	22	6	3	4	7	0	3	0	3	3	0
Fox Island, **Sylvan,**	1892	Edwin C. Miller,				6	5	11	0	0	0	0	0	0	0	0	0	0
Franklin,	1887																	
Griffiths,	1893																	
Hillhurst,	1890	D. G. Newell,	Wm. Henry Atkinson, *p.*	'67	'94	3	5	8	5	0	0	0	0	0	0	0	0	0
Hillyard,	1894	H. O. Darrah,	Jonathan Edwards, *p.*	'76	'94	9	13	22	2	9	1	10	0	0	0	0	1	2
Holly,	1891	R. Wyatt,	William E. Young,	'93	'95	2	1	3	0	0	0	0	1	0	1	2	0	0
Kalama,	1889	Mrs. R. M. Hedrick,				11	31	42	10	2	1	3	0	0	0	0	1	0

SUNDAY SCHOOLS AND BENEVOLENCE.

CHURCHES.	SUNDAY SCHOOL.				Y.P.S.	BENEVOLENCE.									Legacies.	Home Exp.
Place.	Superintendent.	Mem.	Av.	Fam.	Members.	Foreign.	Ed'n.	Ch. B'd'g.	Home M.	A. M. A.	S. S.	Min. Aid.	Other.	TOTAL.		
Aberdeen,	Fred A. Hart,	115	70	54	41	$ 7	$ 0	$ 6	$26	$ 0	$ 8	$ 0	$ 0	$ 47	$ 0	$395
Ahtanum,	F. B. Woodcock,	90	72	70	74	27	0	5	38	0	4	0	0	74	0	470
Alderton,	J. A. Wallace,	39	24	20	16	0	0	0	5	0	5	0	1	11	0	88
Alkali, *Ger.*,	E. J. Primus,	36	22	7	0	2	0	0	0	0	0	0	1	3	0	64
Almira,	Peter McKay,	47	30	14		0	0	0	12	0	0	0	0	12	0	50
Anacortes,	Geo. M. Hagadorn.															
Ballard, *Ger.*,	G. Graedel,	28	28	14	0	0	0	0	0	0	0	0	0	0	0	
Big Creek,	I. Dinen,	20	16	4	0	0	0	0	1	0	0	0	0	1	0	6
Black Diamond,	William Prosser,	87	95	5	35	0	0	0	7	0	0	0	0	7	0	
Blaine,	Mrs. Fannie I. Ellis,	75	40	60	20	0	5	7	12	0	3	0	0	27	0	230
Chelan,	Louis E. Dart,	82	50	35	50	0	0	0	3	0	1	0	0	4	0	77
Cheney,	C. A. Ratcliffe,	80	50	75	32										0	454
Chewelah,	Geo. F. C. McCrea,	40	30	25	35	0	2	0	13	0	0	0	0	15	0	265
Christopher,	John A. Stewart,	60	35	50	50	0	0	2	7	0	4	0	0	13	0	250
Clayton,	John Lewis,	46	25	12	0	0	0	0	8	0	0	0	0	8	0	665
Colfax,	Dr. W. H. Crayne,	135	86	80	38	32	0	13	73	0	12	0	0	130	0	1,412
Colville,	Rev. T. G. Lewis,	45	38	30	15	0	0	0	11	0	0	0	0	11	0	272
Coulee City,	Rev. W. C. Wise,	35	35	35		0	0	0	10	0	0	0	6	10	0	
Coupeville,	E. J. Hancock,	85	60	50	18	0	100	0	24	0	4	0	0	128	0	300
Cowlitz Bend,	W. B. Gleason,	37	19	10	0	0	0	0	3	0	2	0	0	5	0	35
Dayton,	Mrs. G. S. Livengood,	66	55	80	25	0	0	4	14	0	7	0	0	25	0	726
Deer Park,	W. H. Short,	86	41	25	0	0	0	0	24	0	10	0	32	66	0	1,155
Dungeness,	J. E. Malone,	40	30	21	0	0	0	0	1	0	0	0	0	1	0	16
Eagle Harbor,	Mrs. Rhoda Johnson,	60	45	500	35	0	0	5	40	0	10	0	0	55	0	220
Edison.																
Edmonds,	Mrs. W. F. Smith,	106	62	50	33	0	12	0	9	0	0	0	0	21	0	282
Ellensburg,	George D. Alsip,	85	55	45	44	0	6	0	65	0	6	0	0	77	0	626
Endicott, *Ger.*,	John Schaurman,	85	57	15	0	0	0	2	6	0	2	0	12	22	0	126
" 1st,	Harry Smith,	50	35	25											0	250
Eureka,	Wm. P. Huntsman,	29	20	10	12	0	0	0	0	0	0	0	0	0	0	120
Everett,	J. M. Taylor,	126	80	75	55	0	0	5	12	0	6	0	12	35	0	2,250
Ewartsville.																
Fairhaven,	J. C. Wright,	85	55	35		5	0	3	37	2	10	0	0	57	0	435
Farmington,	H. B. Savage,	40	35	9	0	0	0	0	3	0	0	0	0	3	0	15
Fidalgo City,	Rev. H. J. Taylor,	25	20	20		1	0	1	7	0	1	0	0	10	0	80
Fox Island,	T. H. Bixby,	15	12	4		0	0	0	4	0	0	0	0	4	0	
Franklin.																
Griffiths.																
Hillhurst,	D. G. Newell,	50	30	20	0	0	0	1	4	0	0	0	0	5	0	50
Hillyard,	H. O. Harrah,	60	45	20	40	0	0	0	5	0	2	0	0	7	0	1,000
Holly,	R. Wyatt,	38	25	7	0	0	0	0	2	0	3	0	0	5	0	10
Kalama,	Mrs. R. M. Hedrick,	80	61	30	68	0	0	0	5	0	4	0	0	9	0	288

CHURCHES.		CLERKS.	MINISTERS.			MEMBERS.				ADMITTED.			REMOVED.				BAPT.	
City or Town.	Org.	Name.	Name.	Ord.	C'd.	Ma.	Fe.	To.	Ab.	C.	L.	To.	Di.	L.	Dc.	To.	Ad.	Inf.
Kirkland, **Houghton,**	1890	Mrs. D. H. Bicknell,	Dennis H. Bicknell, *p.*	'72	'95	25	40	65	20	3	1	4	0	7	8	15	0	0
Lake Park,	1890	Mrs. Anna Moore,	Wm. Henry Atkinson, *p.*	'67	90	8	13	21	7	0	0	0	0	0	0	0	0	0
Lake View,	1881	M. H. Smith,				4	6	10	0	1	0	1	0	0	0	0	0	1
Leavenworth,	1894		Jonas Bushell,	'93	'96	5	11	16	2	1	4	5	0	0	0	0	0	0
Long Beach,	1893																	
Loon Lake,	1893																	
Lowell,	1892	Dea. O. Henderson,	Thomas W. Butler, *p.*	'88	'93	8	15	23	0	7	1	8	0	0	0	0	4	0
Lyle,	1885	John R. Whitcomb,	[Thomas M. Whitcomb, *Lic.*]		'95	8	8	16	1	7	0	7	0	0	9	9		
Marysville,	1894	W. R. Pease,	Richard Bushell, *p.*	'90	'94	21	37	58	0	8	0	8	0	0	0	0	2	10
McMillin,	1891	Mrs. L. M. Hoover,	Olin L. Fowler, *p.*	'85	'93	6	9	15	0	0	0	0	0	3	1	4	0	0
Medical Lake,	1883	Mrs. M. J. McDouall,	John D. Jones, *p.*	'85	'94	30	51	81	10	15	4	19	0	3	5	8	8	1
Mt. Constance, **Brinnon,**	1894	Miss Allie Wilson,	William E. Young, *p.*	'93	'94	4	9	13	2	0	0	0	0	0	0	0	0	2
Mt. Pleasant,	1880	H. W. Turk,	George Baker, *p.*	'79	'94	4	7	11	0	0	0	0	0	0	0	0	0	0
Mountain View, **W. Ferndale,**	'83	H. A. Smith,				3	6	9	0	0	0	0	0	0	0	0	0	0
Natchez, **N. Yakima,**	1882	Mrs. Jasper Nelson,	Robert G. Hawn, *p.*	'59	'91	8	5	13	0	8	0	8	0	0	0	0	2	0
New Whatcom,	1883	L. C. Countryman,	Horatio Alling, *p.*	'94	'95	25	42	67	8	2	0	2	1	3	0	4	1	3
North Yakima,	1879	Mrs. Lucy McDermid,	Richard B. Hassell,	'44	'96	14	30	44	4	1	7	8	0	0	0	0	0	4
Oakesdale,	1894	Mrs. Russell Robie,	Frederic V. Hoyt, *p.*	'83	'95	2	12	14	1	9	0	9	0	0	0	0	0	0
Olympia,	1873	M. C. Crandall,	Clarence L. Diven, *p.*	'83	'90	35	91	126	31	1	7	8	1	3	0	4	1	0
Orting,	1895	O. A. Phelps,	Olin L. Fowler, *p. c.*	'85	'95	6	7	13	0	0	13	13	0	0	0	0	0	0
Pataha City,	1890	Miss M. M. Spedden,				13	28	41	10	6	0	6	0	2	0	2	3	4
Pleasant Prairie, **Peone,**	1895	Albert Worthington,	Jonathan Edwards, *p.*	'76	'93	35	35	70	0	9	0	9	0	2	0	2	0	0
Port Angeles, 1st,	1888	Mrs. C. E. Mallette,	George W. Nelson, *p.*	'93	'95	18	33	51	7	6	1	7	1	4	16	21	0	7
" " Pine Hill,	1894	W. A. Nichols,	George W. Nelson, *p.*	'93	'95	5	9	14	0	0	0	0	1	0	14	15	0	1
Port Gamble,	1879					3	4	7	1	0	0	0	0	6	1	7	0	0
Port Townsend,	1889	Mrs. Missoura Snyder,	[E. C. Miller, *M. E.*]		'95	7	25	32	6	0	0	0	0	4	12	16	0	0
Pullman,	1886	Mrs. L. C. Richardson,	Robert W. Farquhar, *p.*	'87	'95	28	61	89		1	6	7	3	2	16	21	1	2
Puyallup,	1889	Mrs. Adda B. Gibbs,				0	5	5	0	0	0	0	0	0	0	0	0	0
Quillayute,	1894	Mrs. Matilda Calder,	Rufus W. Fletcher, *p.*	'75	'95	4	5	9	0	4	0	4	0	0	0	0	3	0
Rhode Lake,	1891		Olin L. Fowler, *p.*	'85	'93	7	8	15	0	1	0	1	1	3	0	4	0	0
Richmond,	1891	Carl Bristol,				6	7	13	0	0	0	0	0	0	0	0	0	1
Ritzville, 1st,	1882	W. K. Kennedy,	John W H. Lockwood, *p.*	'71	'95	9	20	29	2	5	3	8	0	5	0	5	3	6
" *Ger.*,	1887	Jacob Bauer,	Gottlieb Scheuerle, *p.*	'66	'95	50	39	89	0	0	0	0	1	0	5	6	0	15
" Zion, *Ger.*,	1894	F. G. Spanyer,	Gottlieb Scheuerle, *p.*	'66	'94	27	22	49	0	11	0	11	1	0	0	1	0	7
Rosalia,	1894	Mrs. Ruth M. Wells,	Frederick V. Hoyt, *p.*	'83	'95	3	6	9	0	0	0	0	0	0	0	0	0	0
Rosario,	1889	Mrs. M. E. Williams,	Horace J. Taylor, *p.*	'74	'85	2	6	8	1	0	0	0	0	0	0	0	0	0
Roy,	1888	Mary B. Gregory,	Herbert Gregory, *p.*	'93	'95	12	20	32	13	1	5	6	0	10	9	19	1	0
St. John,	1890	E. E. Smith,				14	17	31	5	8	0	8	0	0	0	0	7	4
Seattle, Plymouth,	1869	Wm. E. Nichols,	Wm. H. G. Temple, *p. c.*	'86	'95	272	536	808	181	23	46	69	3	26	32	61	13	6
" *German*,	1880	G. E. Penner,	John G. Biegert, *p.*	'83	'91	13	15	28	2	3	0	3	1	0	3	4	0	8
" Taylor,	1887	Geo A. Gordon,	George H. Lee, *p.*	'85	'90	32	64	96	24	8	7	15	0	10	0	10	1	12
" Edgewater, **Fremont,**	'89	Mrs. Paul Land,	John T. Nichols, *p.*	'91	'94	25	60	85	5	9	10	19	1	2	3	6	3	2
" Brooklyn, **Latona,**	1891	James Constable,	Amos A. Doyle, *p.*	'87	'94	16	23	39	10	1	2	3	0	1	0	1	0	3

CHURCHES.	SUNDAY SCHOOL.				Y.P.S.	BENEVOLENCE.									Legacies.	Home Exp.
Place.	Superintendent.	Mem.	Av.	Fam.	Members.	Foreign.	Ed'n.	Ch. B'd'g.	Home M.	A. M. A.	S. S.	Min. Aid.	Other.	TOTAL.		
Kirkland,	W. C. Raynor,	75	40	45	40	25	0	6	0	0	6	0	4	41	0	300
Lake Park,	William F. Bachman,	50	35	35	0	8	0	0	14	0	0	0	0	22	0	200
Lake View,	R. D. Duff,			12		2	0	0	3	0	0	0	0	5	0	86
Leavenworth,		55	37	50	20	0	0	0	7	0	6	0	16	29	0	419
Long Beach.																
Loon Lake.																
Lowell,	Levi Wintermute,	80	60	33	51	0	0	0	25	1	0	0	0	26	0	380
Lyle,	Mrs. L. Hanson,	24	14	13	0	0	0	2	1	0	0	0	0	3	0	85
Marysville,	Rev. Richard Bushell,	101	80	60	21	0	0	0	15	0	9	0	10	34	0	390
McMillin,	Mrs. Kate Sangston,	36	29	15	12	5	0	1	14	0	4	0	0	24	0	476
Medical Lake,	J. J. Palmer,	108	69	45	48	0	0	4	49	0	5	0	6	64	0	1,020
Mt. Constance,	M. Wilson,	38	30	18	0	0	0	0	4	0	2	0	0	6	0	10
Mt. Pleasant,	H. W. Turk,	30	20	15	0	0	0	3	1	0	0	0	0	4	0	40
Mountain View,				5	0	0	0	0	0	0	0	0	0	0	0	8
Natchez,	Willis Friend,	40	30	9	15	0	0	3	7	0	6	0	0	16	0	
New Whatcom,	Miss Laura Korthaner,	150	95	80	51	7	0	0	55	0	5	0	19	86	0	700
North Yakima,	Daniel Wells,	50	30	40	0	0	0	4	6	0	0	0	0	10	0	284
Oakesdale,	Russell Robie,	35	25	15	0	0	0	0	10	0	3	0	0	13	0	327
Olympia,	B. W. Brintnall,	100	72	125	36	15	0	0	33	0	10	0	20	78	0	1,800
Orting,	George J. Ames,	97	80	18	0	0	0	0	0	0	0	0	0	0	0	8
Pataha City,	H. J. Hanson,	40	28	60	40	0	0	6	3	0	4	0	0	13	0	265
Pleasant Prairie,	E. D. Hopkins,	50	50	30	45	13	0	0	52	0	2	0	0	67	0	32
Port Angeles, 1st,	Mrs. C. E. Mallette,	130	75	100	21	0	0	0	7	0	0	0	0	7	0	361
" Pine Hill,	Mrs. A. C. Hatfield,	25	22	16	0	0	0	0	0	0	4	0	0	4	0	
Port Gamble,	Miss L. McPhee,	35	27	4	14	5	0	0	5	10	5	0	0	25	0	
Port Townsend,	Mrs. V. L. Trumbull,	40	26		0	0	0	0	14	0	0	0	0	14	0	65
Pullman,	Prof. W. J. Roberts,	100	60	100	40	0	0	0	0	0	0	0	15	15	0	881
Puyallup,						1	0	3	3	2	0	0	33	42	0	0
Quillayute,	Ida S. Fletcher,	m100	60	20	0	0	2	0	7	0	0	0	15	24	0	500
Rhode Lake,				14	0	0	0	0	0	0	3	0	0	3	0	21
Richmond,	Mrs. E. C. Bristol,	45	28		0	0	0	0	3	0	0	0	0	3	0	32
Ritzville, 1st,	Mrs. Bellamy,	m75	60	41	30	0	0	2	16	0	0	0	0	18	0	457
" *Ger.*,	Jacob Thiel,	60	45	41	0	10	5	2	55	0	0	0	19	91	0	109
" Zion, *Ger.*,	H. Henricks,	45	35	22	0	6	6	5	29	0	0	0	3	49	0	1,007
Rosalia,	Dr. Hall,	36	35	14	0	0	0	0	5	0	0	0	0	5	0	500
Rosario,	Mrs. M. E. Williams,	16	12	6	0	1	0	1	4	0	1	0	0	7	0	25
Roy,	Mrs. Mary B. Gregory,	60	50	40	20	4	0	1	13	0	1	0	4	23	0	127
St. John,	J. W. Lockhart,	35	23	10	0	0	0	0	8	0	0	0	0	8	0	500
Seattle, Plym.,	Wm. D. Wood,	m864	515	600	190	125	50	0	400	0	24	0	1,051	1,650	0	7,662
" *Ger.*,	J. G. Biegert,	43	32	30	0	0	0	0	0	0	0	0	0	0	0	262
" Taylor,	George W. Furry,	225	144	80	20	21	2	2	24	3	4	0	8	64	0	900
" Edgewater,	A. G. Goddard,	205	138	145	72	5	0	3	44	0	8	0	11	71	0	1,131
" Brooklyn,	W. L. Wynn,	60	47	40	26	0	0	12	1	0	0	0	1	14	0	282

CHURCHES.		CLERKS.	MINISTERS.			MEMBERS.				ADMITTED.			REMOVED.				BAPT.	
City or Town.	Org.	Name.	Name.	Ord.	C'd.	Ma.	Fe.	To.	Ab.	C.	L.	To.	Di.	L.	Dc.	To.	Ad.	Inf.
Skokomish,	1874	Mrs. N. Graham,	Myron Eells, *p.*	'71	'74	28	41	69	8	0	0	0	2	0	0	2	0	2
Snohomish,	1890	Miss C. D. Robertson,	William C. Merritt, *p.a*	'83	'92	55	95	150	20	17	7	24	0	8	0	8	4	13
South Bend,	1891	L. A. Smith,	Eli R. Loomis, *p.*	'78	'93	12	15	27	4	0	0	0	0	2	0	2	0	1
Spokane, Westminster,	1879	Dea. J. F. McCoy,	Fletcher B. Cherington, *p.c.*	'72	'94	104	167	271	29	16	17	33	2	20	3	25	1	2
" 2d,	1890	Charles F. Redfern,	William Davies, *p. c.*	'85	'90	46	87	133	8	20	12	32	0	4	1	5	13	7
" Pilgrim,	1890	Mrs. F. M. DeVoe,	Jonathan Edwards, *p.*	'76	'93	7	18	25	5	4	0	4	1	0	0	1	2	2
" West,	1892	Mrs. J. A. White,	[Rosine M. Edwards, *Lic.*]		'95	10	14	24	0	0	0	0	0	4	0	4	0	0
Sprague,	1882	Dr. W. D. Buchanan,	[Oliver S. Haines, *Lic.*]		'96	26	45	71	20	5	16	21	0	10	0	10	2	4
Springdale,	1890	Mrs. Nancy J. Smith,	Horatio M. Mobbs, *p.*	'87	'95	0	6	6	0	0	0	0	0	0	0	0	0	0
Star Lake,	1893		L. Adams Smith, *p.*	'53	'94													
Steilacoom,	1883																	
Sultan,	1890	Dea A. W. Bower,	Henry W. Mercer, *p.*	'65	'95	9	11	20	4	4	2	6	0	0	5	5	1	2
Sunnyside,	1894	P. C. Bacon,	Robert G. Hawn, *p.*	'59	'94	5	6	11	0	0	0	0	0	0	0	0	0	0
Tacoma, 1st,	1874	Geo. M. Merritt,				171	310	481	77	11	22	33	3	38	6	47	5	6
" Atkinson Memorial,	1879																	
" *Scand.*,	1884																	
" East,	1885	S. B. Booth,	Andrew J. Smith, *p.*	'74	'92	15	23	38	10	6	0	6	0	2	8	10	4	0
" *Swed.*,	1889	P. Berggren,	N. J. Lindquist, *p.*	'95	'95	40	35	75	4	11	0	11	0	3	3	6	0	6
" Pilgrim,	1892																	
Tampico,	1891	Dea. E. A. Shannafelt,	D. Wellesley Wise, *p.*	'84	'94	2	5	7										1
Tekoa,	1889	Mrs. E. C. King,	Mark Baskerville, *p.*	'82	'95	11	33	44	10	13	0	13	0	4	8	12	12	0
Toledo,	1890	H. M. Dorland,	[William A. Arnold, *Lic.*]		'93	17	19	36	4	2	2	4	0	1	1	2	2	0
Tolt,	1894	Mrs. S. N. McNaughton,	George Kindred, *p.*	'95	'94	12	22	34	0	7	3	10	1	0	1	2	3	2
Trent,	1889	Mrs. J. A. Stenger,	Jonathan Edwards, *p.*	'76	'93	7	7	14	2	2	0	2	1	2	0	3	0	0
Uniontown,	1890	Mrs. S. Hilliard,	William C. Fowler, *p.*	'83	'94	5	12	17	3	1	0	1	0	0	0	0	0	0
Valley, Whitman Eells Mem.	'94	Edward B. Hill,	Elvira Cobleigh, *p.*	'90	'93	4	17	21	0	4	4	8	0	0	0	0	0	4
Vancouver,	1891	Mrs. W. W. McCredie,	Thomas W. Butler, *p.*	'86	'96	16	25	41	10	5	0	5	0	6	0	6	1	2
Walla Walla,	1865	Louis F. Anderson,	Edward L. Smith, *p. c.*	'90	'93	46	105	151	29	17	9	26	0	3	0	3	7	3
Washougal,	1880	Mrs. M. E. Wright,	George Baker, *p.*	'79	'94	2	6	8	0	0	2	2	0	1	2	3	0	0
Wenas,	1879	John Cowen,	Robert G. Hawn, *p.*	'59	'91	5	8	13	0	2	0	2	0	0	2	2	1	0
Wenatchee,	1893		John A. McCroskey,	'79	'95													
West Ferndale,	1891																	
Yelm,	1894	Mrs. C. Van Trump,				3	6	9	0	0	0	0	0	0	0	0	0	0

a William Harris, asst. pastor, '95 '94.

Changes from last *Year-Book's* list of churches: *Added*, — Alkali, *German;* Ballard, *German;* Oakesdale; Orting; Ritzville, Zion; Seattle, *German. Omitted*, — West Kittitas. *Name changed*, — Valley, Cushing Eels Memorial to Whitman Eels Memorial.

Churches: 6 with pastors installed by council; 77 with pastors otherwise inducted; 5 with supplies; 30 vacant (including 8 supplied by licentiates or ministers of other denominations). Total, 118.

Ministers: 6 pastors installed by council; 51 pastors otherwise inducted; 4 supplies; 17 others. Total, 78.

Church Members: 2,022 males; 2,519 females. Total, 5,541, including 801 absent. Gain, 279.

Additions: 439 by confession; 298 by letter. Total, 737.

Removals: 33 by death; 258 by dismissal; 270 by discipline. Total, 561.

Baptisms: 165 adult; 224 infant.

CHURCHES.	SUNDAY SCHOOL.				Y.P.S.	BENEVOLENCE.									Legacies.	Home Exp.
Place.	Superintendent.	Mem.	Av.	Fam.	Members.	Foreign.	Ed'n.	Ch. B'd'g.	Home M.	A. M. A.	S. S.	Min. Aid.	Other.	TOTAL.		
Skokomish,	Rev. M. Eells,	m83	80	60	31	4	17	3	5	10	5	0	25	69	0	30
Snohomish,	M. L. Packard,	m292	202	130	118	52	5	10	88	4	4	0	38	201	0	1,132
South Bend,	E. R. Loomis,				15				8					8	0	400
Spokane, W'st'r,	S. C. Holman,	m340	250	250	109	25	0	0	53	0	15	0	0	93	0	3,192
" 2d,	Arthur Townsend,	m276	150	100	49	33	5	5	77	0	15	0	10	145	0	1,390
" Pilgrim,	G. W. Brown,	60	45	25	37	0	0	0	15	0	2	0	0	17	0	150
" West,	H. S. Wood,	25	16	8	27	0	0	0	7	0	0	0	0	7	0	15
Sprague,	W. D. H. Hyde,	160	122	60	120	0	0	0	37	0	25	0	0	62	0	775
Springdale,	J. O. Cline,	50	40	30		0	0	0	3	0	0	0	0	3	0	
Star Lake.																
Steilacoom.																
Sultan City,	A. W. Bower,	62	37	20	44	2	0	1	10	3	2	0	0	18	0	139
Sunnyside,	M. D. Clark,	50	40	12	0	0	0	0	1	0	0	0	0	1	0	37
Tacoma, 1st,	Harvey E. Jones,	m450	279	400	75	115	0	26	343	0	17	0	0	501	0	5,622
" Atkinson M.																
" *Scand.*																
" East,	George Bede,	100	90	50	19	7	0	5	31	4	12	0	7	66	0	582
" *Swed.*,	Lars Larson,	m 92	80	30	40	107	0	0	22	0	1	0	36	166	0	718
" Pilgrim.																
Tampico,				15												
Tekoa,	William Kay,	65	45	30	25	0	0	0	12	0	0	0	0	12	0	250
Toledo,	E. P. Badger,	61	40	50	0	0	0	0	7	0	3	0	0	10	0	77
Tolt,	Mrs. M. Kindred,	m110	85	42	22	2	0	0	13	0	2	0	0	17	0	1,250
Trent,	Samuel Esch,	40	20	30	15	0	0	0	4	0	2	0	0	6	0	75
Uniontown,	Jonathan Palmer,	40	30	30	16	0	0	0	6	0	5	0	4	15	0	299
Valley, W. E. M'l,	Ella M. Seelye,	35	22	20	0	0	0	0	0	0	0	0	0	0	0	150
Vancouver.	Rev. A. A. Hurd,	60	44	35	26	2	0	0	17	0	1	0	4	24	0	387
Walla Walla,	H. A. Reynolds,	127	70	60	100	50	29	9	180	9	13	6	10	306	2,500	2,462
Washougal,	Rev. George Baker,	33	24	20	0	0	0	0	6	0	13	0	0	19	0	195
Wenas,	A. Sherman,	30	25	7	12	0	0	3	7	0	2	0	0	12	0	
Wenatchee.																
West Ferndale.																
Yelm,	Mrs. C. Van Trump,	30	21		0	4	0	0	9	0	0	0	0	13	0	7

IN SABBATH SCHOOLS: Members, 8,945 Gain, 232; average, 6,148.
YOUNG PEOPLE'S SOCIETIES: Number, 58; 2,398 members.
FAMILIES: 98 churches reporting (105 last year), 5,020. Loss, 76.
BENEVOLENT CONTRIBUTIONS: 100 churches reporting (95 last year), Foreign, $730; Education, $246; Church Building, $176; Home, $2,387; A. M. A., $48; Sunday School, $354; Ministerial Aid, $6. Other, $1,427; Total, $5,374. Decrease, $1,553.

BENEVOLENT LEGACIES: $2,500.
HOME EXPENDITURES: 93 churches reporting (91 last year), $53,571. Increase, $1,578.
ORGANIZATION: GENERAL CONGREGATIONAL ASSOCIATION OF WASHINGTON.

WEST VIRGINIA, on page 348.

WISCONSIN.

CHURCHES.		CLERKS.	MINISTERS.			MEMBERS.				ADMITTED.			REMOVED.				BAPT.	
City or Town.	Org.	Name.	Name.	Ord.	C'd.	Ma.	Fe.	To.	Ab.	C.	L.	To.	Di.	L.	Dc.	To.	Ad.	Inf.
Adamsville,	1878																	
Alderly,	1867	Miss H. S. Counsell,				1	11	12	0	0	0	0	0	0	0	0	0	0
Alto,	1858																	
Amery,	1891	Mrs. W. T. Kennedy,	Wm. J. Stewart, *p.*	'95	'95	6	47	63	10	3	2	5	0	0	3	3	1	1
Antigo,	1882	Geo. K. Meneely,	Stanley E. Lathrop, *p.*	'70	'96	57	135	192	30	19	5	24		12	7	20	2	8
Appleton,	1850	J. F. Fuller,	John Faville, *p. c. a*	'80	'86	156	400	556	68	18	9	27	6	8	0	14	3	30
Arena, 1st,	1863	Roy Villemonte,	Adam Pinkerton, *p. c.*	'69	'77	20	61	81	3	7		8	0	1	1	2	2	0
" 2d,	1882	Stephen W. Dawson,	Joseph Herbert, *p.*	'85	'94	4	7	11	2	1	2	3	0	0	0	0	0	0
" 3d,	1887	Wilbur Hodgson,	Joseph Herbert, *p.*	'85	'94	19	20	39	0	2	0	2	0	0	12	12	2	1
Ashland,	1887	John B. Osborn,	Rob't W. McLaughlin, *p.c.*	'95	'95	36	65	101	13	0	8	8	1	10	0		0	2
Auroraville,	1857	D. W. Cate,	Chas. A. Chambers, *p.*	'93	'94	31	53	84	20	5	4	9		0	0	1	2	2
" *Welsh*,	1850	Daniel Evans,	Thomas Z. Evans *p.*	'90	'89	9	22	31	0	0	0	0	0	0	0	0	0	0
Baldwin,	1887	Mrs. J. M. Decker,	William M. Wright, *p.*	'85	'94	9	34	43	9			2	0	1	0	1	1	0
Bangor, *Welsh*,	1859					11	23	34										
Baraboo,	1847	Miss H. Huntington,	Orrin L. Robinson, *p.*	'87	'92	34	93	127	16	11	3	14	2	1	0	3	9	4
Bark River, *W.*, Dousman,	'54		Thomas W. Barbour, *p.*	'92	'95	5	4	9	0									
Barneveld,	1847	Miss Barbara Watkins,	Hugh W. Jones,	'94	'96	51	66	117		0	2	2	3	2	0	5	0	1
Bayfield, *Swed.*,	1890																	
Bear Valley, Lone Rock,	1892	A. L. Holcomb,	August F. Fehlandt, *p.*	'95	'95	10	20	30	3		0	1	0	0	0	0	0	0
Beloit, 1st,	1838	Dea. George M. Allen,	George R. Leavitt, *p. c.*	'65	'95	144	235	379	86	4	12	16	5	12	0	17	0	0
" 2d,	1859	Miss Hattie Roberts,	William W. Sleeper, *p. c.*	'82	'92	147	316	463	76	15	15	30	3	29	0	32	12	6
Berlin,	1866	Mrs. Laura Johnson,	Charles A. Payne, *p.*	'85	'94	42	104	146	33	3	0	3	0	4	0	4	3	6
Big Spring,	1866	C. S. Russell,	Jacob W. Hadden, *p.*	'85	'93	31	48	79	20	0	2	2	2	1	0	3	0	1
Birnamwood,	1889	John C. Petty,	George S. Biscoe, *p.*	'61	'94	11	26	37	5		4	5	2	0	0	2	0	0
Black Earth,	1850	Mrs. Minerva Ward,	William Stoddart, *p.*	'57	'81	15	37	52	5		5	6	0	3	0	3	0	0
Blake's Prairie, Bloomington,	'77	Will Morrissey,	George W. Jackman, *p.*	'86	'93	19	36	55	9	5	0	5	0	1	0		0	2
Bloomer,	1868	Mrs. J. H. Cobban,	Wm. H. Atcheson, *p.*	'94	'95	8	15	23		0	2	2	0	0	0	0	0	0
Bloomington,	1847	Dr. O. P. Sala,	George W. Jackman, *p.*	'86	'93	15	41	56	0	0	0	0	2	0	0	2	0	0
Boltonville,	1895	Fred M. Schuler,	Adam D. Whaley, *p. c.*	'95	'94	14	21	35	0	10	25	35	0	0	0	0	8	2
Boscobel,	1857	Miss Susie Favor,	Wm. J. C. Bond, *p.*	'79	'95	34	81	15	34	2	11	13	3	4	3	10	0	0
Brandon,	1857	Robert Jenkinson,	Robert Paton, *p.*	'94	'94	38	65	103	17	0	1	1	2	2	1	5	0	1
Bristol & Paris, Woodworth,	'51	L. S. Fowler,	John H. Cameron, *p.*	'64	'93	22	43	65	16	0	1	1	1	1	4	6	0	1
Brodhead,	1857	Miss Mary R. Matter,	Alexander S. Kaye, *p.*	'88	'88	14	57	71	7	11	0	11	1	1	4	6	6	2
Burlington,	1858	Dea. Chas. G. Foltz,	Char'es E. Blodgett, *p.*	'84	'95	50	106	156	13	11	3	14	1	6	24	31	7	2
Butternut,	1893	Geo. E. Baldwin,	John A. Thomas, *p.*	'85	'95	8	11	19	5	0	2	2	1	1	0	2	0	2
Cambria, *Welsh*,	1889	David Morgans,	Edward Morgan, *p.*	'76	'92	10	17	27	0	3	1	4	0	0	0	0	0	5
Cashton,	1892	Mrs. C. A. Errickson,	Henry S. Evert, *p.*	'93	'94	10	25	35	1	10	0	10	0	0	0	0	7	0
Chilton,	1889	Mrs. Nettie W. Evans,				2	10	2	0	0	0	0	0	0	0	0	0	0
Clear Lake,	1878	Mrs. D. W. Johnston,	Ernest C. Chevis, *p.*	'90	'95	11	18	29	9	3	1	4	1	3	0	4	1	0
" *Swed.*,	1885					8	15	23										

a Karl Mathie, ass't.

SUNDAY SCHOOLS AND BENEVOLENCE.

CHURCHES.	SUNDAY SCHOOL.				Y.P.S.	BENEVOLENCE.									Legacies.	Home Exp.
Place.	Superintendent.	Mem.	Av.	Fam.	Members.	Foreign.	Ed'n.	Ch. B'd'g.	Home M.	A. M. A.	S. S.	Min. Aid.	Other.	TOTAL.		
						$	$	$	$	$	$	$	$	$	$	$
Adamsville,																
Alderly,		20	15		0	0	0	0	0	0	0	0	0	0	100	120
Alto,																
Amery,	Mrs. W. T. Kennedy,	115	80	65	50	0	0	5	0	0	0	0	6	11	0	700
Antigo,	C. C. Campbell,	m300	152	175	60	27	0	13	127	11	10	0	110	298	0	2,065
Appleton,	Frank J. Harwood,	m945	m675	575	284	175	205	8	365	75	25	0	250	1,103	0	7,200
Arena, 1st,	Kate B. Pinkerton,	80	55	40	64	37	20	5	33	13	4		4	116	0	470
" 2d,	S. W. Dawson,	42	27	12	8	2	0	0	11	0	0	0	0	13	0	130
" 3d,	Frank Hildebrand,	70	34	32	22	0	0	0	5	0	0	0	0	5	0	136
Ashland,	David W. Wiggins,	213	126	100	130	20	135	0	110	0	18	0	275	558	0	2,052
Auroraville,	Mrs. Julia Wolfe,	76	53	58		22	6	4	21	6	7	0	26	92	0	527
" *Welsh*,	Daniel Evans,	60	40	25	0	0	0	0	0	0	0	0	0	0	0	300
Baldwin,	Frank Lettergren,	100	75	30	40	0	0	5	0	0	0	0	0	5	0	400
Bangor, *Welsh*.																
Baraboo,	Rev. O. L. Robinson,	150	84	154	43	36	6	12	17	9	7	0	30	117	0	3,428
Bark River, *Wel.*,	Mrs. Mary Hooper, Weiner,	60	40	20												200
Barneveld,	Wm. Kurth,	77	60	45	35	0	0	0	0	0	0	0	0	0	0	
Bayfield, *Swed.*																
Bear Valley,	A. L. Holcomb,	60	30	20	25	0	0	0	17	0	0	0	0	17	0	538
Beloit, 1st,	C. E. Wheeler,	170	145	275	135	477	270	39	714	207	19	18	174	1,918	50	2,406
" 2d,	C. H. Macumber,	m450	m275	320	278	100	67	16	242	14	33	0	18	490	0	2,176
Berlin,	R. A. Christie,	236	130	200	93	0	8	0	71	10	0	0	160	249	0	1,949
Big Spring,	Mrs. I. W. Wilbur,	40	25	50		8	0	0	0	0	3	0	0	11	0	
Birnamwood,	Mrs. E. R. Biscoe,	50	40	40	38	20	0	1	9	0	3	0	1	34	0	276
Black Earth,	William Stoddart,	92	63	33	23	25	0	3	42	3	0	1	6	80	0	513
Blake's Prairie,	C. W Stone,	30	25	50	0	4	0	0	0	8	0	0	0	12	0	
Bloomer,	E. R. Parker	134	57	50	44	8	0	1	8	0	0	0	0	17	0	450
Bloomington,	Mrs. Dr Glasier	50	35	50	35	0	0	0	7	0	0	0	0	7	0	552
Boltonville,	Rob't A. Gordon	65	55	30	0	0	0	0	6	0	0	0	0	6	0	365
Boscobel,	Mrs. Kate Brooks,	125	75	100	28	12	0	2	4	0	2	0	9	29	0	974
Brandon,	William Graham,	80	70	86	46	55	14	6	36	10	15	0	69	205	0	2,585
Bristol and Paris,	L. S. Fowler,	90	45	33	19	60	9	9	49	18	16	2	66	229	0	815
Brodhead,	Mrs. Helen A. Charlton,	155	77	90	70	22	25	70	89	0	7	12	17	242	0	860
Burlington,	J. T. Groff, jr.,	130	85	80	84	93	0	0	92	30	0	0	25	240	0	1,400
Butternut,	Geo. E. Baldwin,	60	54	40	10	0	0	5	0	12	3	0	0	20	0	165
Cambria, *Welsh*,	Geo. Jones,	25	20	12	12	0	0	0	8	0	0	0	12	20	0	350
Cashton,	Dr. E. E. Gaines,	70	55	18	27	0	0	4	5	0	0	0	0	9	0	
Chilton,	Don W. Evans,	40	20			0	0	0	0	0	0	0	0	0	0	281
Clear Lake,	Ernest C. Chevis,	80	54	40	0	0	0	1	2	0	0	0	1	4	0	250
" *Swed.*																

CHURCHES.		CLERKS.	MINISTERS.				MEMBERS.				ADMITTED.			REMOVED.				BAPT.	
City or Town.	Org.	Name.	Name.	Ord.	C'd.	Ma.	Fe.	To.	Ab.	C.	L.	To.	Di.	L.	Dc.	To.	Ad.	Inf.
Cleveland,	1893																	
Clinton,	1858	Leavitt L. Olds,				61	109	170	22	4	5	9	4	4	0	8	2	3
Clintonville,	1877	Ed. L. Der Motte,	William A. Gerrie, *p.*	'93	'94	18	38	56	2	2	4	6	1	4	10	15	0	0
" *Swed.*,	1893	Ole Nelson,	Ferdinand Josephson, *p. c.*	'95	'94	17	17	34	6	5	0	5	1	0	0	1	0	4
Coloma,	1871	Chester Gray,	Idrys Jones, *p.*	'88	'95	22	37	59	12	5	0	5	1	0	0	1	5	1
Columbus,	1850	Harvey Loomis,	Hiram J. Ferris, *p.*	'76	'86	23	72	95	10	4	0	4	1	2	3	6	2	1
Concord,	1895	Ernest Tindall,	[Charles R. La Porte, *Lic.*]		'96	2	5	7	0	6	1	7	0	0	0	0	6	0
Cooksville,	1864	J. H. Gillies,	[C. A. Boughton, *Lic.*]		'95	12	25	37	10	0	0	0	0	0	0	0	0	0
Cumberland,	1888	Mrs. Herbert Poukey,	Julius Parsons, *p.*	'92	'95	7	29	36	6	1	1	2	0	0	0	0	0	1
Darlington,	1847	Mrs. John Bray,	John W. Frizzell, *p.*	'88	'93	30	90	120	6	12	2	14	1	5	0	6	5	6
Dartford,	1849					19	46	65										
Davis Corners, **Kilbourn,**	'80	Irving Nogle,	Jacob W. Hadden, *p.*	'85	'93	13	21	34	5	2	0	2	1	0	4	5	0	2
Delafield, *Wel.*, **Waukesha,**	'42					20	22	42										
Delavan,	1841	Grant D. Harrington,	William E. Davidson, *p.*	'87	'96	60	179	239		11	6	17	3	1	0	4	0	5
De Pere,	1866	J. S. Dunham,	Allen A. Keene, *p. c.*	'92	'92	40	86	126	42	20	8	28	1	4	0	5	9	4
De Soto,	1856	Mrs. Sarah A. Heald,	William Haughton, *p. c.*	'72	'84	8	18	26	2	3	0	3	0	1	0	1	3	2
Doctor's Lake,	1886																	
Dodgeville, *Welsh*,	1845	John E. Jones,	David E. Evans, *p.*	'66	'94	15	25	40	1	3	3	6	1	4	0	5	0	0
" Bethel, *Welsh*,	1845	Wm. W. Lewis,	David E. Evans, *p.*	'66	'95	8	17	25	0	0	0	0	0	0	0	0	0	0
" Holyhead, *Welsh*,	1873	John S. Davies,	David E. Evans, *p.*	'66	'95	5	19	24	0	0	0	0	2	0	0	2	0	0
Dousman,	1887	Mrs. D. O. Saunders,				5	8	13	0	0	0	0	0	3	0	3	0	1
Durand,	1874	F. J. Gobar,	Jno. A. Eakin, *p.*	'94	'95	14	59	73	22	3	2	5	1	6	0	7	2	0
Eagle River,	1887	Grant Cook,	Henry C. Todd, *p.*	'80	'92	29	46	75	20	10	2	12	1	5	0	6	10	4
East Troy,	1839	H. A. Taylor,	Geo. M. Whyte, *p.*	'85	'95	11	45	56	10	0	0	0	0	0	0	0	0	2
Eau Claire, 1st,	1856	C. A. Chamberlin,	Theodore C. Hunt,	'80	'96	118	227	345	60	32	8	40	0	5	0	5	23	0
" 2d,	1885	R. M. Brewer,	Howard R. Vaughn, *p. c.*	'91	'93	51	146	197	40	24	1	25	1	5	0	6	18	6
Edgerton,	1889	Mrs. C. L. Burnam,	Henry O. Spelman, *p.*	'90	'95	36	99	135	5	28	2	30	0	2	0	2	23	3
Eldorado,	1890	J. K. Scribner,	Josiah Beardsley, *p.*	'74	'92	8	15	23	5	0	0	0	0	0	0	0	0	0
Elkhorn,	1843	Miss Bell Frater,	George C. Lockridge, *p.*	'77	'93	64	152	216	20	9	8	17	3	5	1	9	7	0
Ellington, **Stephensville,**	1872	Miss Letitia L. Wittlin,	[Henry C. Gillett, *Lic.*]		'95	15	17	32	1	6	0	6	0	4	0	4	6	
Elroy,	1885	Miss Sarah E. Mabie,	Walter M. Ellis, *p. c.*	'84	'92	47	96	143	11	3	0	3	1	3	0	4	0	8
Embarrass,	1884	Mrs. Mary Allen,	William A. Gerrie, *p.*	'93	'94	9	11	20	0	0	0	0	0	2	0	2	0	0
Emerald Grove,	1846	Mrs. Eda Scott,	Gideon Hammond, *p. c.*	'93	'93	42	75	117	22	2	3	5	2	5	1	8	1	2
Emmet, *Welsh*,	1846																	
Endeavor,	1890	D. M. Logan,	Eli A. Child, *p.*	'87	'90	26	35	61	10	5	4	9	0	6	1	7	3	3
Evansville,	1851	Mrs. E. P. Colton,	John Scholfield, *p.*	'86	'90	27	49	76	22	3	0	3	2	0	0	2	3	1
Farmington, **Aliceton,**	1895	George Metcalf,	[Charles R. La Porte, *Lic.*]		'96	3	7	10	0	5	5	10	0	0	0	0	5	0
Fifield,	1889	Ed. Remer,	John A. Thomas, *p.*	'85	'95	8	15	23	0	2	2	4	0	0	0	0	1	2
Fish Creek, *W.*, **Rockland,**	1865																	
Fond du Lac,	1845	P. B. Haber,	David L. Holbrook, *p. c.*	'77	'93	98	220	318	68	9	11	20	6	4	3	13	9	2
Footville, **Janesville,**	1847	H. M. Fitch,	[Philip H. Ralph, *Lic.*]		'95	25	35	60	5	1	0	1	1	1	0	2	1	0
Fort Atkinson,	1841	Miss Millie E. Brandell,	William W. Rose, *p.*	'62	'87	46	121	167	23	8	4	12	3	3	1	7	6	0

CHURCHES.	SUNDAY SCHOOL.				Y.P.S.	BENEVOLENCE.									Lega-cies.	Home Exp.
Place.	Superintendent.	Mem.	Av.	Fam.	Mem-bers.	For-eign.	Ed'n.	Ch. B'd'g.	Home M.	A. M. A.	S. S.	Min. Aid.	Other.	TOTAL.		
Cleveland,																
Clinton,	L. L. Olds,	165	97	100	80	301	51	43	212	40	33	0	0	680	0	1,509
Clintonville,	R. G. Gibson,	110	87	90	86	18	8	15	43	7	8	0	0	99	0	7,100
" *Swed.*,	Nels Nelson,	25	20	30	0	0	0	9	12	0	0	0	16	37	0	208
Coloma,	Lee Cotton,	30	25	13	30	5	0	0	2	0	0	2	0	9	0	150
Columbus,	Harvey Loomis,	75	40	75	60	95	0	0	79	17	10	0	59	260	100	1,200
Concord,	Mrs. A. B. Ingersoll,	45	30		0	0	0	0	0	0	0	0	0	0	0	
Cooksville,	Mrs. Grace S. Pratt,	40	25	45		0	0	0	12	0	0	0	0	12	0	320
Cumberland,	H. C. Doolittle,	70	35	25	22	0	0	2	8	0	0	0	0	10	0	200
Darlington,	J. C. Nodolf,	120	100	80	70	50	20	30	40	20	20	20	100	300	0	1,850
Dartford,																
Davis Cor.,	Arthur Foreman,	75	34	30	56	2	0	3	0	0	1	0	0	6	0	
Delafield, *Welsh*,																
Delavan,	Miss A. S. Hobart,	187	89		48	74	12	16	0	0	18	16	0	126	0	1,986
De Pere,	Charles Gooden,	90	62	60	78	23	0	0	33	0	0	0	15	71	0	1,200
De Soto,	Richard McAulley,	50	40	15	0	0	0	5	5	0	0	0	7	17	0	157
Doctor's Lake,																
Dodgeville, *Wel.*,	Samuel D. Griffiths,	32	20	20	20	0	0	0	0	0	0	0	28	28	0	325
" Bethel, *Wel.*,	John H. Williams,	30	25	15	0	0	0	0	0	0	0	0	23	23	0	225
" Holyhead, *W.*,	W. R. Jones,	15	15	15	0	0	0	0	0	0	0	0	8	8	0	80
Dousman,	J. Hill,	37	25		8	0	0	5	5	0	0	0	0	10	0	
Durand,	Mrs. M. D. Prindle,	68	60	75	25	20	0	10	24	0	6	0	0	60	0	537
Eagle River,		165	106	75	57	38	0	5	13	3	15	0	23	97	0	1,181
East Troy,	H. O. Rockwell,	50	30	55	47	0	0	0	0	0	0	0	0	0	0	567
Eau Claire, 1st,	B. E. De Yo,	290	200	240	119	305	6	60	182	32	25	0	282	892	0	3,900
" 2d,	Mrs. Mary Flagler,	365	220	180	90	6	4	6	10	0	8	0	20	54	0	920
Edgerton,	Mrs. E. C. Hopkins,	153	94	100	80	37	0	0	96	0	12	0	6	151	0	1,626
Eldorado,	Mrs. J. F. Steele,	35	25	20	0	0	0	0	0	0	0	0	0	0	0	200
Elkhorn,	E. H. Sprague,	142	115	125		129	22	0	113	137	20	0	25	446	0	2,335
Ellington,	Captain Gillett,	60	50		50	0	0	0	0	0	0	0	0	0	0	
Elroy,	J. M. Dix,	250	155	135	20	24	5	5	31	3	8	0	23	99	0	1,450
Embarrass,	Mrs. Emma Olmstead,	40	30	11	0	0	0	0	0	0	0	0	0	0	0	200
Emerald Grove,	Jennie D. McArthur,	50	30	56	31	3	0	2	7	0	25	0	23	60	0	775
Emmet, *Welsh*,																
Endeavor,	G. V. Clark,	65	45	40	60	59	250	5	30	0	6	0	10	360	0	1,000
Evansville,	Miss Kittey West,	90	65	35	48	59	0	0	48	19	5	8	20	159	0	2,100
Farmington,	Mrs. Perry,	50	35		0	0	0	0	0	0	0	0	0	0	0	
Fifield,	Ed. Remer,	76	45	25	65	0	0	0	4	0	3	0	0	7	0	270
Fish Creek, *Wel.*																
Fond du Lac,	P. B. Haber,	202	156	250	90	137	22	59	379	20	19	16	88	740	0	2,752
Footville,	Fred Bemis,	40	25	30	25	0	0	0	0	0	0	0	0	0	0	400
Fort Atkinson,	Mrs. George A. Pratt	255	165	195	107	36	0	29	65	20	8	0	85	243	150	1,473

CHURCHES.		CLERKS.	MINISTERS.				MEMBERS.				ADMITTED.			REMOVED.				BAPT.	
City or Town.	Org.	Name.	Name.	Ord.	C'd.	Ma.	Fe.	To.	Ab.	C.	L.	To.	Di.	L.	Dc.	To.	Ad.	Inf.
Cleveland,	1893																	
Clinton,	1858	Leavitt L. Olds,				61	109	170	22	4	5	9	4	4	0	8	2	3
Clintonville,	1877	Ed. L. Der Motte,	William A. Gerrie, *p.*	'93	'94	18	38	56	2	2	4	6	1	4	10	15	0	0
" *Swed.*,	1893	Ole Nelson,	Ferdinand Josephson, *p. c.*	'95	'94	17	17	34	6	5	0	5	1	0	0	1	0	4
Coloma,	1871	Chester Gray,	Idrys Jones, *p.*	'88	'95	22	37	59	12	5	0	5	1	0	0	1	5	1
Columbus,	1850	Harvey Loomis,	Hiram J. Ferris, *p.*	'76	'86	23	72	95	10	4	0	4	1	2	3	6	2	1
Concord,	1895	Ernest Tindall,	[Charles R. La Porte, *Lic.*]		'96	2	5	7	0	6	1	7	0	0	0	0	6	0
Cooksville,	1864	J. H. Gillies,	[C. A. Boughton, *Lic.*]		'95	12	25	37	10	0	0	0	0	0	0	0	0	0
Cumberland,	1888	Mrs. Herbert Poukey,	Julius Parsons, *p.*	'92	'95	7	29	36	6	1	1	2	0	0	0	0	0	1
Darlington,	1847	Mrs. John Bray,	John W. Frizzell, *p.*	'88	'93	30	90	120	6	12	2	14	1	5	0	6	5	6
Dartford,	1849					19	46	65										
Davis Corners, **Kilbourn,**	'80	Irving Nogle,	Jacob W. Hadden, *p.*	'85	'93	13	21	34	5	2	0	2	1	0	4	5	0	2
Delafield, *Wel.*, **Waukesha,**	'42					20	22	42										
Delavan,	1841	Grant D. Harrington,	William E. Davidson, *p.*	'87	'96	60	179	239		11	6	17	3	1	0	4	0	5
De Pere,	1866	J. S. Dunham,	Allen A. Keene, *p. c.*	'92	'92	40	86	126	42	20	8	28	1	4	0	5	9	4
De Soto,	1856	Mrs. Sarah A. Heald,	William Haughton, *p. c.*	'72	'84	8	18	26	2	3	0	3	0	1	0	1	3	2
Doctor's Lake,	1886																	
Dodgeville, *Welsh*,	1845	John E. Jones,	David E. Evans, *p.*	'66	'94	15	25	40	1	3	3	6	1	4	0	5	0	0
" Bethel, *Welsh*,	1845	Wm. W. Lewis,	David E. Evans, *p.*	'66	'95	8	17	25	0	0	0	0	0	0	0	0	0	0
" Holyhead, *Welsh*,	1873	John S. Davies,	David E. Evans, *p.*	'66	'95	5	19	24	0	0	0	0	2	0	0	2	0	0
Dousman,	1887	Mrs. D. O. Saunders,				5	8	13	0	0	0	0	0	3	0	3	0	1
Durand,	1874	F. J. Gobar,	Jno. A. Eakin, *p.*	'94	'95	14	59	73	22	3	2	5	1	6	0	7	2	0
Eagle River,	1887	Grant Cook,	Henry C. Todd, *p.*	'80	'92	29	46	75	20	10	2	12	1	5	0	6	10	4
East Troy,	1839	H. A. Taylor,	Geo. M. Whyte, *p.*	'85	'95	11	45	56	10	0	0	0	0	0	0	0	0	2
Eau Claire, 1st,	1856	C. A. Chamberlin,	Theodore C. Hunt,	'80	'96	118	227	345	60	32	8	40	0	5	0	5	23	0
" 2d,	1885	R. M. Brewer,	Howard R. Vaughn, *p. c.*	'91	'93	51	146	197	40	24	1	25	1	5	0	6	18	6
Edgerton,	1889	Mrs. C. L. Burnam,	Henry O. Spelman, *p.*	'90	'95	36	99	135	5	28	2	30	0	2	0	2	23	3
Eldorado,	1890	J. K. Scribner,	Josiah Beardsley, *p.*	'74	'92	8	15	23	5	0	0	0	0	0	0	0	0	0
Elkhorn,	1843	Miss Bell Frater,	George C. Lockridge, *p.*	'77	'93	64	152	216	20	9	8	17	3	5	1	9	7	0
Ellington, **Stephensville,**	1872	Miss Letitia L. Wittlin,	[Henry C. Gillett, *Lic.*]		'95	15	17	32	1	6	0	6	0	4	0	4	6	
Elroy,	1885	Miss Sarah E. Mabie,	Walter M. Ellis, *p. c.*	'84	'92	47	96	143	11	3	0	3	1	3	0	4	0	8
Embarrass,	1884	Mrs. Mary Allen,	William A. Gerrie, *p.*	'93	'94	9	11	20	0	0	0	0	0	2	0	2	0	0
Emerald Grove,	1846	Mrs. Eda Scott,	Gideon Hammond, *p. c.*	'93	'93	42	75	117	22	2	3	5	2	5	1	8	1	2
Emmet, *Welsh*,	1846																	
Endeavor,	1890	D. M. Logan,	Eli A. Child, *p.*	'87	'90	26	35	61	10	5	4	9	0	6	1	7	3	3
Evansville,	1851	Mrs. E. P. Colton,	John Scholfield, *p.*	'86	'90	27	49	76	22	3	0	3	2	0	0	2	3	1
Farmington, **Aliceton,**	1895	George Metcalf,	[Charles R. La Porte, *Lic.*]		'96	3	7	10	0	5	5	10	0	0	0	0	5	0
Fifield,	1889	Ed. Remer,	John A. Thomas, *p.*	'85	'95	8	15	23	0	2	2	4	0	0	0	0	1	2
Fish Creek, *W.*, **Rockland,**	1865																	
Fond du Lac,	1845	P. B. Haber,	David L. Holbrook, *p. c.*	'77	'93	98	220	318	68	9	11	20	6	4	3	13	9	2
Footville, **Janesville,**	1847	H. M. Fitch,	[Philip H. Ralph, *Lic.*]		'95	25	35	60	5	1	0	1	1	1	0	2	1	0
Fort Atkinson,	1841	Miss Millie E. Brandell,	William W. Rose, *p.*	'62	'87	46	121	167	23	8	4	12	3	3	1	7	6	0

CHURCHES.	SUNDAY SCHOOL.				Y.P.S.	BENEVOLENCE.									Legacies.	Home Exp.
Place.	Superintendent.	Mem.	Av.	Fam.	Members.	Foreign.	Ed'n.	Ch. B'd'g.	Home M.	A. M. A.	S. S.	Min. Aid.	Other.	TOTAL.		
Cleveland,																
Clinton,	L. L. Olds,	165	97	100	80	301	51	43	212	40	33	0	0	680	0	1,509
Clintonville,	R. G. Gibson,	110	87	90	86	18	8	15	43	7	8	0	0	99	0	7,100
" *Swed.*,	Nels Nelson,	25	20	30	0	0	0	9	12	0	0	0	16	37	0	208
Coloma,	Lee Cotton,	30	25	13	30	5	0	0	2	0	0	2	0	9	0	150
Columbus,	Harvey Loomis,	75	40	75	60	95	0	0	79	17	10	0	59	260	100	1,200
Concord,	Mrs. A. B. Ingersoll,	45	30		0	0	0	0	0	0	0	0	0	0	0	
Cooksville,	Mrs. Grace S. Pratt,	40	25	45		0	0	0	12	0	0	0	0	12	0	320
Cumberland,	H. C. Doolittle,	70	35	25	22	0	0	2	8	0	0	0	0	10	0	200
Darlington,	J. C. Nodolf,	120	100	80	70	50	20	30	40	20	20	20	100	300	0	1,850
Dartford,																
Davis Cor.,	Arthur Foreman,	75	34	30	56	2	0	3	0	0	1	0	0	6	0	
Delafield, *Welsh*,																
Delavan,	Miss A. S. Hobart,	187	89		48	74	12	16	0	0	18	16	0	126	0	1,986
De Pere,	Charles Gooden,	90	62	60	78	23	0	0	33	0	0	0	15	71	0	1,200
De Soto,	Richard McAulley,	50	40	15	0	0	0	5	5	0	0	0	7	17	0	157
Doctor's Lake,																
Dodgeville, *Wel.*,	Samuel D. Griffiths,	32	20	20	20	0	0	0	0	0	0	0	28	28	0	325
" **Bethel,** *Wel.*,	John H. Williams,	30	25	15	0	0	0	0	0	0	0	0	23	23	0	225
" **Holyhead,** *W.*,	W. R. Jones,	15	15	15	0	0	0	0	0	0	0	0	8	8	0	80
Dousman,	J. Hill,	37	25		8	0	0	5	5	0	0	0	0	10	0	
Durand,	Mrs. M. D. Prindle,	68	60	75	25	20	0	10	24	0	6	0	0	60	0	537
Eagle River,		165	106	75	57	38	0	5	13	3	15	0	23	97	0	1,181
East Troy,	H. O. Rockwell,	50	30	55	47	0	0	0	0	0	0	0	0	0	0	567
Eau Claire, 1st,	B. E. De Yo,	290	200	240	119	305	6	60	182	32	25	0	282	892	0	3,900
" **2d,**	Mrs. Mary Flagler,	365	220	180	90	6	4	6	10	0	8	0	20	54	0	920
Edgerton,	Mrs. E. C. Hopkins,	153	94	100	80	37	0	0	96	0	12	0	6	151	0	1,626
Eldorado,	Mrs. J. F. Steele,	35	25	20	0	0	0	0	0	0	0	0	0	0	0	200
Elkhorn,	E. H. Sprague,	142	115	125		129	22	0	113	137	20	0	25	446	0	2,335
Ellington,	Captain Gillett,	60	50		50	0	0	0	0	0	0	0	0	0	0	
Elroy,	J. M. Dix,	250	155	135	20	24	5	5	31	3	8	0	23	99	0	1,450
Embarrass,	Mrs. Emma Olmstead,	40	30	11	0	0	0	0	0	0	0	0	0	0	0	200
Emerald Grove,	Jennie D. McArthur,	50	30	56	31	3	0	2	7	0	25	0	23	60	0	775
Emmet, *Welsh*,																
Endeavor,	G. V. Clark,	65	45	40	60	59	250	5	30	0	6	0	10	360	0	1,000
Evansville,	Miss Kittey West,	90	65	35	48	59	0	0	48	19	5	8	20	159	0	2,100
Farmington,	Mrs. Perry,	50	25		0	0	0	0	0	0	0	0	0	0	0	
Fifield,	Ed. Remer,	76	45	25	65	0	0	0	4	0	3	0	0	7	0	270
Fish Creek, *Wel.*																
Fond du Lac,	P. B. Haber,	202	156	250	90	137	22	59	379	20	19	16	88	740	0	2,752
Footville,	Fred Bemis,	40	25	30	25	0	0	0	0	0	0	0	0	0	0	400
Fort Atkinson,	Mrs. George A. Pratt	255	165	195	107	36	0	29	65	20	8	0	85	243	150	1,473

CHURCHES.		CLERKS.	MINISTERS.				MEMBERS.				ADMITTED.			REMOVED.				BAPT.	
City or Town.	Org.	Name.	Name.	Ord.	C'd.		Ma.	Fe.	To.	Ab.	C.	L.	To.	Di.	L.	De.	To.	Ad.	Inf.
Fort Howard,	1855																		
Fox Lake,	1853	D. W. Stuart,	George E. Gilbert, *p.*	'93	'96		19	49	68	6	8	3	11	3	21	7	31	8	0
Franksville,	1875						14	21	35										
Friendship,	1867	Mrs. Anna Parmenter,					7	14	21	12	0	0	0	0	2	0	2	0	0
Fulton,	1851	David W. White,					24	46	70	14	0	0	0	0	2	0	2	0	3
Gay's Mills,	1894	Mrs. Girdler,	William A. Griffiths, *p.*	'89	'93		2	15	17	0	5	0	5	0	0	1	1	3	1
Genesee,	1843	Dea. C. Dodge,					27	58	85	10	5	5	10	4	6	2	12	3	3
Genoa Junction,	1846	B. J. Bill,					21	42	63	0	0	3	3	0	4	0	4	0	0
Grand Rapids,	1862	F. J. Wood,	William Kilburne, *p.*	'88	'90		23	106	129	30	0	1	1	2	1	0	3	0	8
Grantsburg, *Swed.*,	1885																		
Green Bay,	1836	Mrs. Ellen T. Boales,	John L. Hewitt, *p. c.*	'70	'92		56	166	222	14	10	13	23	2	7	29	38	4	17
Hammond,	1858	Dea. John F. Lee,	William M. Wright, *p.*	'85	'94		26	57	83	6	11	0	11	0	0	0	0	5	2
Hancock,	1871	Miss Ida Moore,	Idrys Jones, *p.*	'88	'95		8	14	22	2	9	1	10	1	4	0	5	8	0
Hartford,	1847	Dea. R. Freeman,	James O. Buswell, *p.*	'89	'95		20	79	99	22	2	5	7	2	1	1	4	1	1
Hartland,	1842	G. W. Henderson,	Thomas F. Murphy, *p.*	'83	'95		27	49	76	8	2	0	2	0	2	0	2	0	0
Hayward,	1883	Mrs. A.McC.Sherburne	Lyman W. Winslow,	'69	'96		18	71	89	0	0	3	3	0	14	0	14	0	0
Hillsboro,	1891	William Lind,	Thomas Barker, *p.*	'91	'95		22	52	74	17	12	2	14	2	0	0	2	12	0
Iron River,	1893	Mrs. John Peterson,	Oliver C. Crawford, *p.*	'93	'96		20	30	50	12	0	0	0	0	5	3	8	0	0
Ithaca,	1869	Dea. A. C. Hatch,	Aaron S. Newcomb, *p.*	'83	'94		12	23	35	5	0	0	0	0	1	0	1	0	0
Ixonia, *Welsh*,	1852	Ellis Humphrey,	Griffith Griffith, *p.*	'53	'95		7	21	28	4	2	0	2	0	2	0	2	2	1
Jackson, **Briggsville,**	1875	John R. Major,	Jacob W. Hadden, *p.*	'85	'93		12	28	40	10	0	1	1	0	0	0	0	0	2
Janesville,	1845	John M. Whitehead,					107	298	405	50	10	18	28	7	7	0	14	6	7
Johnstown,	1845																		
Kaukauna,	1876	Miss A. M. Lovelace,					33	72	105	7	34	2	36	0	0	0	0	18	11
" South,	1885	Miss Elta Flint,	John Gibson, *p.*	'70	'91		67	88	155	22	43	3	46	1	4	2	7	12	20
Kenosha,	1838	A. E. Buckmaster,	Chas. H. Rogers, *p.*	'77	'92		69	165	234	20	8	4	12	4	2	0	6	5	8
Kewaunee,	1876																		
Kinnickinnic, **Pleasant Vall'y**	'60	Harding Kelley,	William Gill, *p.*	'60	'93		22	35	57	10	0	0	0	1	1	0	2	0	2
Koshkonong, **Whitewat'r,**	'46	Rev. George Smith,	William W. Rose, *p. a*	'62	'88		24	40	64	10	6	0	6	0	0	0	0	1	0
La Crosse,	1852	George H. Ray,	Henry Faville, *p. c.*	'80	'88		128	197	325	24	17	10	27	2	7	1	10		
Lafayette, **Troy,**	1855	Alex. D. McKenzie,	George M. Whyte, *p.*	'85	'95		21	28	49		11	0	11	0	1	0	1	11	0
Lake Geneva,	1839	Tennyson H. Speaker,	William J. Cady, *p.*	'90	'93		86	169	255	38	5	8	13	6	7	0	13	1	13
Lake Mills,	1847	Miss Agnes A. Hebard,	Samuel M. MacNeill, *p.*	'86	'89		25	84	109	22	12	3	15	1	3	0	4	4	0
Lancaster,	1843	John H. Howe,	Thomas J. Brown, *p.*	'84	'96		43	178	221		5	0	5	3	5	0	8	2	
Leeds, **Arlington,**	1862	Andrew Stevenson,	Alba L. P. Loomis, *p.*	'65	'95		16	14	30	2	0	0	0	1	2	0	3	0	1
Leeman,	1895	Bostie H. Ames,	[Hans A. Brook, *Lic.*]		'95		12	9	21	1	1	0	1	0	0	0	0	8	0
Leon,	1860	B. F. Fox,	Henry S. Evert, *p.*	'93	'94		6	23	29	4	0	2	2	0	2	0	2	0	0
Liberty, **Trevor,**	1840	Miss Sarah Patrick,					10	21	31	7	8	1	9	0	2	0	2	5	0
Lone Rock,	1868	Miss Mary Fann,					3	18	21	2	2	1	3	0	4	0	4	2	0
Lynxville,	1887	Miss Maria Stephens,					3	31	34	4	0	0	0	0	0	0	0	0	0
Madison,	1840	Geo. B. Merrick,	Eugene G. Updike, *p.*	'80	'90		228	489	717	137	29	27	56	15	12	6	33		15
Markesan,																			

a P. O. **Ft. Atkinson.**

CHURCHES.	SUNDAY SCHOOL.				Y.P.S.	BENEVOLENCE.									Legacies.	Home Exp.
Place.	Superintendent.	Mem.	Av.	Fam.	Members.	Foreign.	Ed'n.	Ch. B'd'g.	Home M.	A. M. A.	S. S.	Min. Aid.	Other.	TOTAL.		
Fort Howard,																
Fox Lake,	George E. Gilbert,	95	63	40	0	16	0	0	7	0	0	0	0	23	0	651
Franksville,																
Friendship,	Mrs. Lily Jones,	70	30	25	60	0	0	56	1	0	0	0	0	57	0	162
Fulton,	David F. Sayre,	90	49	55	35	22	0	3	0	3	0	0	12	40	0	488
Gay's Mills,	J. G. Robb,	35	25	25	30	0	0	0	57	0	5	0	0	62	0	115
Genesee,	E. A. Foley, **Mukwonago,**	75	40	120	40	27	8	3	19	4	3	1	21	86	0	781
Genoa Junction,	Ezra Button,	100	75	75	56	0	0	6	0	0	0	0	20	26	0	550
Grand Rapids,	E. C. Ketchum,	142	93	110	62	113	0	0	20	0	9	0	10	152	0	1,246
Grantsburg, *Swe.*																
Green Bay,	J. L. Hewitt,	300	140	175	150	228	60	43	254	69	58	10	162	884	0	3,340
Hammond,	Rev. William M. Wright,	65	40	65	42	0	0	10	5	0	0	0	23	38	0	490
Hancock,	F. Hayward,	75	35	100	20	2	0	3	3	0	0	3	0	11	0	400
Hartford,	John C. Denison,	130	77	60	94	80	0	17	44	61	0	0	20	222	0	990
Hartland,	E. M. Crouch,	m90	40	90	50	0	3	0	13	15	3	0	0	34	0	980
Hayward,	J. W. Heyward,	103	75		77	14	0	0	87	10	0	0	200	311	0	1,048
Hillsboro,	James Riley,	135	84	150	35	0	0	4	37	0	5	0		46	0	500
Iron River,	Mrs. Mary McNaughts,	140	79	75	0	0	0	0	0	0	0	0	0	0	0	650
Ithaca,	C. F. Marden,	40	25	37	0	5	0	0	15	5	6	0	1	32	0	300
Ixonia, *Welsh,*	E. G. Humphrey,	m40	20	10	35	7	0	4	9	0	3	0	0	23	0	175
Jackson,	Miss L. Richmond,	30	28	25	0	3	0	0	0	0	0	0	0	3	0	
Janesville,	W. S. Jeffris,	200		280	110	247	180	77	451	80	72	23	1,961	3,091	0	3,754
Johnstown,																
Kaukauna,	J. Q. Mathews,	m200	110	75	75	10	0	6	10	5	4	0	26	61	0	1,150
" S.,	James Ritchie,	170	127	100	83	16	0	125	108	10	27	0	25	311	0	2,000
Kenosha,	G. H. Curtis,	285	186	200	115	121	566	40	347	45	50	14	448	1,631	0	3,792
Kewaunee,																
Kinnickinnic,	Colton Whitcomb,	35	28	17	0	5	0	7	11	0	0	0	0	23	0	600
Koshkonong,	Levi Ranney,	176	84	13	42	13	0	0	41	7	0	0	10	71	0	250
La Crosse,	John M. Holley,	m560	347	275	75	79	70	36	1,284	69	50	1	0	1,589	0	6,065
Lafayette,	Fred Matheson,	50	33	28	0	0	0	5	4	6	0	4	0	19	0	423
Lake Geneva,	Henry L. Hill,	178	95	175	93	200	84	36	291	114	67	0	215	1,007	0	2,034
Lake Mills,	Wilber F. Stiles,	130	87	130	56	1	2	4	3	3	0	2	5	20	0	1,200
Lancaster,																
Leeds,	J. Morrison, **Morrisonville,**	35	28	15	0	13	0	4	13	0	0	0	0	30	0	305
Leeman,	Nels J. Lind,			25	0	0	0	0	0	0	0	0	0	0	0	25
Leon,	Henry S. Evert,	34	29	20	15	0	0	0	13	0	2	0	0	15	0	
Liberty,	Mrs. L. A. Davens,	47	33	40	16	76	5	1	18	4	0	0	0	104	0	304
Lone Rock,	A. M. Foster,	80	68	16	30	0	0	0	15	0	0	0	0	15	0	250
Lynxville,	Wm. A. Griffiths,	45	30	40	34	2	0	2	13	0	12	1	0	30	0	230
Madison,	Dr. Chas. S. Sheldon,	m796	403	610	144	293	112	330	1,054	140	53	0	1,009	2,991	5,000	7,277
Markesan,*																

CHURCHES.		CLERKS.	MINISTERS.			MEMBERS.				ADMITTED.			REMOVED.				BAPT.	
City or Town.	Org.	Name.	Name.	Ord.	C'd.	Ma.	Fe.	To.	Ab.	C.	L.	To.	Di.	L.	De.	To.	Ad.	Inf.
Mazomanie,	1867	Mrs. A. Goddard,	William J. C. Ralph, *p.*	'89	'94	37	93	130	23	3	7	10	2	3	0	5	0	2
Menasha,	1851	C. P. Northrop,	Samuel T. Kidder, *p.*	'78	'93	43	92	135	21	25	4	29	2	7	2	11	13	5
Menomonie,	1861	I. B. McKahan,	James W. White, *p. c.*	'78	'90	66	176	242	29	7	10	17	2	5	1	8	2	0
Merrill, *Scan.*,	1893	Hans Hanson,	Anton Larson, *p. c.*	'96	'95	12	6	18	0	7	0	7	0	0	0	0	0	2
Mill Creek, **Hyde's Mills,**	'62	John McCutchin,	Joseph Herbert, *p.*	'85	'94	11	20	31	3	0	0	0	0	2	0	2	0	1
Milton,	1838	Miss Lucy Walker,	George R. Chambers, *p.*	'92	'95	34	73	107	17	10	4	14	1	9	0	10	5	4
Milwaukee, Plymouth,	1841	W. W. Johnson,	Judson Titsworth, *p. c.*	'73	'83	152	312	464	71	12	34	46	3	10	31	44	5	13
" Grand ave.,	1847	Harry Holden,	George H. Ide, *p. c.*	'69	'80	217	420	637		9	9	18	1	25	0	26	3	10
" Tabernacle, *Welsh*,	1857					8	20	28										
" Hanover st.,	1851	John Collins,	S. Sherberne Mathews, *p. c.*	'74	'95	100	264	364	30	3	11	14	3	15	0	18	0	6
" Bay View, *Welsh*,	1871					9	8	17										
" Pilgrim,	1887	L. F. Fish,	Isaac L. Cory, *p. c.*	'79	'92	61	92	153	20	5	10	15	1	3	0	4	1	10
" North Side,	1891	Wm. B. Gormley,	Newton T. Blakeslee, *p.*	'68	'93	12	41	53	11	2	10	12	1	7	0	8	0	2
" *Swedish*,	1891	Andrew Johnson,	[J. M. Westlund,]		'94	16	12	28	0	3	0	3	0	0	3	3	0	11
Mondovi,	1861	Mrs. A. Southworth,	David H. Richie, *p.*	'89	'93	10	38	48	0	5	2	7	0	3	3	6	3	0
Mt. Sterling,	1863																	
Mt. Zion, *Welsh*, **Rewey,**	1871	W. Gibbon,	Owen Owens, *p. c.*	'43	'92	14	19	33	2	0	3	3	0	0	0	0	0	5
" **Cornelia,**	1871	Mrs. Martha Strong,				10	29	39	11	1	0	1	1	0	0	1	0	0
Mukwonago,	1857	E. S. Kellogg,	William J. Brown, *p. c.*	'91	'91	26	51	77	8	0	3	3	0	0	0	0	0	8
Nebo, *Welsh*,	1849																	
Necedah,	1884																	
Neenah, *Welsh*,	1849																	
Neillsville,	1891	Mrs. Joseph Morley,	George Michael, *p.*	'74	'94	9	44	53	8	0	0	0	2	0	0	2	0	0
Nekoosa,	1894	Mrs. S. A. McClelland,	A. Lincoln McClelland, *p.c.*	'94	'94	7	21	28	1	3	3	6	0	0	0	0	3	4
Neptune,	1889		Aaron S. Newcomb, *p.*	'83	'94	15	23	38	1	0	0	0	0	0	0	0	0	0
New Chester, **Oxford,**	1858	Mrs. Cora E. Osborn,	Alfred C. Marden, *p. a*	'89	'93	35	38	73	15	0	0	0	0	0	0	0	0	0
New Lisbon,	1865	E. W. Sage,	Arthur J. Arn, *p.*	'94	'94	37	33	70	0	0	0	0	0	1	33	34	0	0
New London,	1858	S. T. Ritchie,	William B. Millard, *p. c.*	'95	'95	26	70	96	0	7	3	10	1	1	8	10	5	0
New Richmond,	1864	Charles N. Gorham,	Allison D. Adams, *p.*	'76	'95	54	86	140	23	0	5	5	0	1	0	1	0	1
Norrie,	1892					5	16	21										
Oconomowoc,	1845	John D. Christie,	David R. Anderson, *p.*	'76	'92	52	51	103	0	3	5	8	0	2	0	2	3	1
Oshkosh,	1849	Mrs. John West,	Edward H. Smith, *p.*	'69	'86	81	259	340	33	26	6	32	3	11	0	14	11	9
" Plymouth,	1850	Ellis Roberts,	William L. Demorest, *p.*	'80	'93	49	76	125	3	32	9	41	0	3	0	3	12	0
Osseo,	1878	D. L. Remington,	[Charles J. De Cow,]		'96	24	57	81	7	2	0	2	0	3	5	8	1	2
Palmyra,	1847	Mrs. V. Lowe,	Thomas W. Barbour, *p.*	'92	'95	20	45	65	13	0	4	4	1	8	0	9	0	0
Peshtigo,	1868	Edwin N. Andrews,	Edwin N. Andrews, *p.*	'64	'93	7	38	45	8	0	1	1	0	1	4	5	0	9
Pewaukee,	1840	Miss Emma E. Currie,	James K. Kilbourn, *p.*	'73	'96	12	30	42	0	0	0	0	2	0	0	2	0	0
Pike Grove, *Welsh*, **Racine,**	'49	Joseph Parry,	Thomas Evans, *p.*	'85	'89	5	9	14	1	0	0	0	1	2	0	3	0	0
Pine River,	1856	Mrs. Olive E. Jewell,	John A. Rowell, *p.*	'80	'95	23	42	65	8	4	7	11	0	1	0	1	0	0
Pipersville,	1895	F. V. Piper,	[Charles R. La Porte, *Lic.*]		'96	2	5	7	0				0	0	0	0	0	
Pittsfield, **Flintville,**	1861																	
Pittsville,	1881	John Udell,				23	40	63	17	0	1	1	0	14	1	15	0	5

a **White Creek.**

CHURCHES.	SUNDAY SCHOOL.				Y.P.S.	BENEVOLENCE.									Legacies.	Home Exp.
Place.	Superintendent.	Mem.	Av.	Fam.	Members.	Foreign.	Ed'n.	Ch. B'd'g.	Home M.	A. M. A.	S. S.	Min. Aid.	Other.	TOTAL.		
Mazomanie,	J. Jones,	100	80	75	60	16	0	9	48	0	2	4	2	81	0	1,251
Menasha,	A. V. Richardson,	225	145	150	106	2,295	657	550	1,418	570	122	40	50	5,702	0	3,911
Menomonie,	Mrs. Jas. Grover,	258	152	175	60	60	83	34	295	124	59	0	400	1,055	0	2,257
Merrill, *Scan.*,	Hans Hanson,	31	30	8	0	5	0	0	9	0	0	0	48	62	0	498
Mill Creek,	A. M. Price,	35	27	20	18	0	0	4	5	1	2	0	3	15	0	300
Milton,	Miss Mary McEwan,	96	46	50	59	59	2	5	21	10	4	3	17	121	0	971
Milwaukee, Ply.,	Mrs. Howard Van Wyck,	360	200	400	130	145	140	486	473	0	178	52	687	2,161	0	9,395
" Grand ave.,	D. M. Sinclair,	400	298	350	250	254	68	125	576	89	30	0	781	1,923	0	7,000
" Tabernacle, *W.*																
" Hanover st.,	Lindley Collins, Esq.,	200	125	300	50	21	0	20	2	0	0	0	0	43	0	5,500
" Bay View, *Wel.*																
" Pilgrim,	O. T. Webb,	215	130	100	80	50	3	26	67	15	7	0	51	219	0	2,849
" North Side,	Arthur S. Webster,	130	81	50	35	17	3	0	55	0	14	1	7	97	0	564
" *Swedish*,	John Bergman,	42	33	20	23	0	0	0	7	0	0	0	9	16	0	
Mondovi,	Mrs. Lucy Stanley,	90	70	60	60	0	0	3	8	2	1	3	19	36	0	2,035
Mt. Sterling,																
Mt. Zion, *Welsh*,	James Gibbon,	45	35	20	0	0	0	0	5	5	0	0	0	10	0	150
" Cornelia,	Elias Vannatta,	25	25	20	0	0	0	0	0	0	0	0	0	0	0	100
Mukwonago,	Geo. W. Stone,	120	60	80	40	0	0	3	0	0	10	0	35	48	0	1,000
Nebo, *Welsh*,																
Necedah,																
Neenah, *Welsh*.																
Neillsville,	Mrs. George Hart,	120	75	60	70	0	0	50	0	0	3	0	0	53	0	1,400
Nekoosa,	Mrs. S. A. McClelland,	75	40	70	50	8	0	5	22	7	3	1	0	46	0	576
Neptune,	L. M. Hatch,	40	25	36	0	7	0	2	8	0	0	0	0	17	0	100
New Chester,	W. J. Osborn,	50	35		0	0	0	0	0	0	0	0	0	0	0	
New Lisbon,	H. H. Heath,	105	73		45	0	0	0	0	0	0	0	0	0	0	
New London,	H. S. Lyon,	194	118	75	130	0	0	5	0	5	7	0	5	22	0	1,430
New Richmond,	C. N. Gorham,	120	75	100	55	52	0	13	34	30	28	12	7	176	0	5,105
Norrie.																
Oconomowoc,	John D. Christie,	73	46	40	28	0	0	0	10	0	21	0	0	31	0	950
Oshkosh,	Edward H. Smith,	250	200	250									700	700	0	5,500
" Plymouth,	J. H. Barr,	100	69	75	79	36	10	100	72	17	9	2	0	246	0	1,773
Osseo,	James Smith,	90	60	65	0	2	0	4	8	0	0	0	0	14	0	630
Palmyra,	Allen A. Griffith,	68	47	100	10	0	0	0	0	0	0	0	0	0	0	2,047
Peshtigo,	E. N. Andrews,	60	45	50	15	5	2	17	20	0	0	2	45	91	0	650
Pewaukee,	Charles R. Drake,	65	44	30	39	6	0	0	7	0	2	0	15	30	0	707
Pike Grove, *Wel.*,		0	0	10	0	0	0	0	0	0	0	0	0	0	0	126
Pine River,	August Walter,	35	23	80	25	0	0	1	0	1	0	0	0	2	0	800
Pipersville,						0	0	0	0	0	0	0	0	0	0	
Pittsfield,																
Pittsville,	Mrs. Frances Little,	100	80	50	20	1	0	5	13	0	0	0	0	19	0	343

CHURCHES.		CLERKS.	MINISTERS.			MEMBERS.				ADMITTED.			REMOVED.				BAPT.	
City or Town.	Org.	Name.	Name.	Ord.	C'd.	Ma.	Fe.	To.	Ab.	C.	L.	To.	Di.	L.	De.	To.	Ad.	Inf.
Platteville,	1839	C. A. Wight,	Charles A. Wight, *p.*	'85	'93	82	175	257	45	8	3	11	6	3	35	44	6	1
Pleasant Valley, Kingston,	1891	Wallace C. Dalton,				18	26	44	5	9	0	9	0	0	0	0	6	0
Plymouth,	1857	Joseph Bamford,	George B. Hubbard, *p.*	'48	'88	29	33	62	2	12	4	16	1	0	0	1	4	7
Potosi,	1840	Miss Mattie Jackson,	Louis B. Nobis, *p.*	'88	'93	6	33	39	8	0	0	0	1	2	0	3	0	4
Poysippi,	1873	Amasa C. Kimball,	Charles A. Chambers, *p.*	'93	'95	7	22	29	2	2	0	2	1	0	0	1	2	0
Prairie du Chien,	1856	Aaron Denio,	F. W. Schoenfeldt, *p. c.*	'95	'95	6	21	27	4	0	2	2	0	5	0	5	0	0
Prentice,	1862					13	36	49										
Prescott,	1852	Miss M. A. Johnson,	Fred L. Meske, *p.*	'91	'93	14	26	40	5	2	2	4	0	1	0	1	2	3
Princeton,	1852	Mrs. C. L. Millard,	William R. Palmer, *p.*	'95	'95	4	29	33	11	0	0	0	0	0	0	0	0	0
" *German,*	1889																	
Quincy,	1876	Mrs. E. E. Dunn,				3	11	14										
Racine, *Welsh,*	1847	J. M. Jones,	Thomas Evans, *p.*	'85	'89	51	70	121	0	0	2	2	0	2	0	2	0	0
" 1st,	1851	Ammon H. Adams,	Charles H. Percival, *p.*	'84	'88	88	184	272	38	1	7	8	1	10	0	11	0	8
Randolph, *Welsh,*	1877	Jas. Thomas,	Edward Morgan, *p.*	'76	'92	12	17	29	0	5	3	8	0	2	0	2	0	2
Raymond, Kneeland,	1840	Robert B. West,	[Charles W. Merritt, *Lic.*]		'94	26	41	67	21	0	0	0	1	1	0	2	0	0
Rhinelander,	1886	Miss May Brown,	Joseph H. Chandler, *p. c.*	'83	'94	14	50	64	3	13	10	23	1	3	6	10	10	3
Rio,	1864	Mrs. Kennedy Scott,	George H. Marsh, *p.*	'90	'96	9	20	29	4	9	0	9	1	0	2	3	6	0
Ripon,	1850	Prof. C. H. Chandler,	Henry L. Richardson, *p.*	'83	'87	74	161	235	22	4	1	5	5	2	0	7	4	0
River Falls,	1855	Mrs. L. H. Clark,	Charles H. McIntosh, *p.*	'80	'95	107	177	284	42	9	5	14	3	9	24	36	5	0
Roberts,	1863	William Gill,	William Gill, *p.*	'63	'93	25	40	65	8	6	0	6	1	1	0	2	6	0
Rochester,	1840	Mrs. M. R. Beaumont,	T. Arthur Porter, *p.*	'79	'95	16	31	47	2	0	5	5	0	0	0	0	0	2
Rosendale,	1848	C. H. Seymour,	Josiah Beardsley, *p.*	'74	'92	16	33	49	11	0	0	0	1	0	3	4	0	1
" *Welsh,* Ring,	1851	Thos. Davies,	Thos. Z. Evans, *p.*	'90	'93	17	38	55	0	2	0	2	1	0	0	1	0	1
" West,	1856	Alfred Pinch,	Edward H. Merrell, *p.*	'69	'91	16	30	46	17	9	1	10	0	0	0	0	6	2
Royalton,	1869	S. A. Phillips,				33	69	102	5	10	6	16	1	2	0	3	7	0
Salem,	1853																	
Seneca, Lynxville,	1889	Grant Nickerson,	William A. Griffiths, *p.*	'89	'93	3	8	11	0	0	0	0	0	0	0	0	0	0
Seymour,	1874	Frank B. Sargeant,	Cyrus W. Damon,	'92	'96	12	16	28	2	0	2	2	1	3	3	7	0	0
Sharon,	1868	Mrs. Anna Burns,	[Fred M. Hubbell, *Lic.*]		'94	7	29	36	0	2	0	2	0	2	0	2	1	0
Sheboygan,	1846	Dea. F. Lawrence,	John T. Chynoweth, *p.*	'86	'93	39	81	120	0	8	1	9	1	2	0	3	2	8
Shiocton,	1885	Eben E. Rexford,	[Henry C. Gillett, *Lic.*]		'95	8	30	38	7	12	1	13	3	3	0	6	1	0
Shopiere,	1844	W. W. Swingle,	James H. Lippard,	'81	'96	29	48	77	6	0	0	0	2	6	0	8	0	0
Shullsburg,	1848	M. M. Warner,	Augustus J. Hayner, *p.*	'82	'94	8	24	32	0	1	2	3	1		0	2	0	2
South Milwaukee,	1875	Dea. V. T. Lacy,	Norman A. Millerd,	'61	'95	22	40	62	11	2	7	9	1	10	0	11	0	2
Sparta,	1855	Ralph N. Pitcher,	William Crawford, *p.*	'61	'83	141	287	428	99	9	8	17	6	7	0	13	5	2
Spring Green, *Welsh,*	1850	Mrs. D. Jones,	John D. Davies, *p.*	'55	'87	11	21	32	0	0	0	0	0	3	0	3	0	0
"	1859	Miss L. Reely,	Wm. D. J. Stevenson, *p.*	'85	'93	9	34	43	2	2	1	3	1	2	0	3	1	0
Springvale, Ladoga,	1853	Anthony Pallister,	Robert Paton, *p.*	'94	'94	20	45	65	19	0	0	0	0	0	0	0	0	0
Spring Valley,	1893	Mrs. William Curry,	[Fred B. Bridgman,]		'96	8	20	28	0	3	0	3	1	6	0	7	1	5
Star Prairie,	1877	Mrs. Mary S. Bixby,	Allison D. Adams, *p.*	'76	'95	3	10	3	0	1	6	7	0	0	0	0	1	0
Sterling, Retreat,	1877	Louis Seymour,	William Haughton, *p. c.*	'72	'84	13	27	40	4	2	0	2	0	0	0	0	2	1
Stockbridge,	1860	Miss Helen C. Storm,	Sarah E. Margetts, *p. c.*	'95	'95	15	40	55	8	12	3	15	0	2	0	2	12	0

CHURCHES.	SUNDAY SCHOOL.				Y.P.S.	BENEVOLENCE.									Legacies.	Home Exp.
Place.	Superintendent.	Mem.	Av.	Fam.	Members.	Foreign.	Ed'n.	Ch. B'd'g.	Home M.	A. M. A.	S. S.	Min. Aid.	Other.	TOTAL.		
Platteville,	R. C. Bennett,	175	120	150	90	105	4	32	92	10	6	2	15	266	0	3,500
Pleasant Valley,	Eph. Dixon,	50	36	40	25	22	0	3	0	0	0	0	0	25	0	425
Plymouth,	Joseph Bamford,	175	107	60	96	28	0	16	47	0	20	0	3	114	0	908
Potosi,	Thomas Davies,	m135	85	70	40	61	0	0	38	0	3	0	50	152	0	400
Poysippi,	Jessie Hawley,	50	28	20	0	7	5	3	11	5	5	0	5	41	0	216
Prairie du Chien,	Rev. F. W. Schoenfeldt,	85	60	50	45	10	0	0	21	0	0	0	0	31	0	20
Prentice.																
Prescott,	L. F. Mercord,	105	60	50	40	8	5	0	10	12	8	0	0	43	0	950
Princeton,	F. E. Clark,	80	42	60	28	0	0	0	0	0	0	0	0	0	0	475
" *Ger.*,																
Quincy,																
Racine, *Welsh*,	Joseph L. Evans,	50	39		44	15	0	0	12	0	0	0	0	27	0	
" 1st,	D. O. Hibbard,	500	281	200	210	33	26	0	75	0	7	0	25	166	0	2,500
Randolph, *Welsh*,	Ellis E. Jones,	15	12	15	0	6	0	0	8	0	0	0	0	14	0	175
Raymond,	Thomas West,	35	25	32	0	7	0	1	5	2	0	0	0	15	0	205
Rhinelander,	C. M. Gleason,	140	96	90	90	18	34	23	61	0	12	0	110	258	0	3,640
Rio,	G. A. Taylor,	60	50	75	32	0	8	3	9	0	10	0	0	30	0	419
Ripon,	Mrs. Sarah E. Peirce,	180	150	175	85	260	32	7	150	95	22	0	36	602	0	3,000
River Falls,	A. P. Weld,	358	154	63		85	6	49	102	95	41	0	0	378	0	1,669
Roberts,	M. Graham,	78	58	40	28	33	0	0	7	8	0	0	2	50	0	600
Rochester,	John E. Ralph,	86	69	56		0	0	0	47	0	0	0	0	47	0	
Rosendale,	F. H. Scribner,	28	20	20	17	31	0	3	0	17	4	0	2	57	0	380
" *Welsh*,	E. Morgan,	60	40	23	0	0	0	0	0	0	0	0	0	0	0	325
" West,	Loyal Porter,	35	25	23	30	9	0	2	10	0	0	4	9	34	0	260
Royalton,	A. B. Phillip,	m110	75	100	35	0	0	0	7	3	2	1	0	13	0	600
Salem,																
Seneca,	Marquis Nickerson,	35	20	15	0	0	0	0	8	0	0	0	0	8	0	100
Seymour,	S. H. Rondeau,	118	60		55	0	0	0	11	0	4	0	0	15	0	460
Sharon,	C. L. Ripley,	50	25	50	40	19	2	4	16	0	3	0	47	91	0	149
Sheboygan,	Neil Campbell,	577	400	85	60	0	0	18	35	0	30	0	1,600	1,683	0	4,350
Shiocton,	Mrs. J. S Sorrenson,	30	24	100	44	0	0	0	0	0	0	0	0	0	0	350
Shopiere,	Frank B. Swingle,	50	34	40	34	13	0	2	12	0	0	0	0	27	0	630
Shullsburg,	Wm. Simpson, sr.,	80	65	45	0	0	0	0	0	0	5	0	20	25	0	5,268
So. Milwaukee,	Mrs. Stowe Sawyer,	80	60	40	64	7	0	0	15	7	0	0	4	33	0	705
Sparta,	David F. Jones,	415	276	280	150	189	84	26	296	23	17	0	202	837	0	2,450
Spring Green, *W.*,		0	0	24	0	0	0	0	0	0	0	0	0	0	0	180
"	Rev. Wm. D. J. Stevenson,	m90	90	45	20	7	0	1	28	7	2	1	3	49	0	550
Springvale,	F. Pinkerton,	54	35	30	23	38	6	4	37	0	7	0	20	112	0	330
Spring Valley,	Wm. Curry,	85	75	30	53	0	0	0	0	0	5	0	0	5	0	230
Star Prairie,	Theodore Carle,	60	40	10		0	0	0	0	0	0	0	0	0	0	94
Sterling,	Rev. Wm. Haughton,	37	30	20	27	0	0	4	25	0	0	1	5	35	0	385
Stockbridge,	Fred. P. Storm,	75	50	40	12	6	0	6	24	0	0	0	6	42	0	284

CHURCHES.		CLERKS.	MINISTERS.			MEMBERS.				ADMITTED.			REMOVED.				BAPT.	
City or Town.	Org.	Name.	Name.	Ord.	C'd.	Ma.	Fe.	To.	Ab.	C.	L.	To.	Di.	L.	Dc.	To.	Ad.	Inf.
Stoughton,	1851	Miss A. M. Anderson,	[Clement A. Boughton, *Lic.*]		'95	16	25	41	8	0	1	1	0	0	2	2	0	2
Sturgeon Bay,	1883	Mrs. E. B. Packard,	Henry Margetts, *p.*	'76	'95	18	52	70	8	4	3	7	2	5	3	10	2	0
Sun Prairie,	1846	Miss F. J. Carlton,	Herman Obenhaus,	'93	'96	20	54	74	11	15	4	19	3	4	0	7	13	5
Token,	1894	Mrs. Robt. Stanke,	Herman Obenhaus,	'93	'96	13	24	37	3	4	1	5	0	0	0	0	4	0
Tomah,	1859		Edgar L. Morse, *p.*	'79	'94	28	99	127	29	5	4	9	2	4	2	8	4	4
Tomahawk,	1887	Mrs. Stella Atcherson,	John C. Ablett, *p.*	'87	'95	11	45	56	6	8	1	9	0	7	0	7	3	2
Trade Lake,	1884																	
Trempealeau,	1858	Charles H. Grout,	Wm. A. Griffiths, *p.*	'89	'96	16	36	52	12	11	5	16	1	1	0	2	11	0
Two Rivers,	1851	William Hurst,	John N. Davidson, *p.*	'88	'93	22	30	52	5	15	5	20	1	4	0	5	4	2
Union Grove,	1844	Thos. P. Griffiths,	Lucian E. Osgood, *p.*	'91	'91	59	109	168	23	1	0	1	3	1	0	4	1	0
Viroqua,	1855	Mrs. E. H. Wyman,	Julian H. Dixon, *p.*	'71	'94	42	91	133	33	4	6	10	0	2	0	2	3	3
Walworth,	1892	William S. Davis,	Moulton N. Clark, *p.*	'77	'92	17	29	46	0	10	1	11	0	0	0	0	1	0
" North,	1892																	
Washburn,	1885	L. N. Clausen,				14	44	58	12	2	0	2	0	6	0	6	0	0
" *Scand.*,	1891																	
Watertown,	1845	Miss E. Nichols,	George C. Weiss, *p. c.*	'88	'92	59	138	197	60	13	2	15	3	9	12	24	9	3
Waukesha,	1838	Randall Johnson,	James A. Blaisdell, *p. c.*	'92	'92	68	160	228	34	0	5	5	4	4	0	8	0	8
Waupun,	1845	Dea. John Bryce,	John H. Rowland, *p.*	'82	'95	46	132	178	30	2	14	16	1	5	0	6	1	0
Wautoma,	1853																	
Wauwatosa,	1842	Wm. R. Nethercut,	Henry Holmes, *p. c.*	'92	'93	94	169	263	34	12	10	22	2	2	0	4	2	10
West Salem,	1860	Mrs. H. McEldowney,	Philo Hitchcock, *p.*	'74	'94	44	76	120	10	13	7	20	1	1	0	2	2	6
West Superior, Pilgrim,	1887	Wm. V. Bolds, Superior,	James Robert Smith, *p. c.*	'92	'95	57	119	176	40	1	8	9	1	6	0	7	1	2
" " Hope,	1891	Mrs. Frances A. Knapp,	Jeremiah Kimball, *p.*	'91	'94	23	48	71	34	0	4	4	1	1	0	2	0	8
Wheaton,	1895	Anna Harris,				9	11	20										
White Creek,	1870	Hiram A. Howard,	Alfred C. Marden, *p.*	'89	'91	14	39	53	0	9	0	9	0	0	0	0	14	0
Whitewater,	1840	D. S. Cook,	Elihu C. Barnard, *p.*	'66	'88	94	252	346	19	18	9	27	7	16	0	23	13	3
Wilmot,	1852																	
Windsor Union,	1858	Mrs. C. E. Warner,	Alba L. P. Loomis, *p.*	'65	'95	23	60	83	5	2	5	7	1	3	0	4	2	3
Wood Lake, *Swed.*,	1884																	
Wyalusing,	1893	Miss Amelia Malin,	F. W. Schoenfeldt, *p.*	'95	'95	19	27	46	5	22	4	26	0	0	0	0	20	0
Wyocena,	1853	Mrs. E. E. Fowler,	Ernest A. Trevor, *p.*	'94	'93	15	31	46	3	2	1	3	1	1	1	3	2	0
Wyoming,	1846	Edward T. Parr,	Wm. D. J. Stevenson, *p.*	'85	'94	25	38	63	11	2	6	8	0	0	0	0	1	0

Changes from last *Year-Book's* list of churches: *Added*, — Boltonville; Concord; Farmington; Leeman; Merrill, *Scandinavian*; Milwaukee, *Swedish*; Pipersville; Token; Trade Lake; Wheaton. *Omitted*, — North Crandon; Racine, Immanuel; Waupaca. Churches starred have not reported for years.

Churches: 31 with pastors installed by council; 140 with pastors otherwise inducted; 3 with supplies; 66 vacant (including 11 supplied by licentiates or ministers of other denominations). Total, 240.

Ministers: 25 pastors installed by council; 111 pastors otherwise inducted; 0 supply; 110 others. Total, 246.

Church Members: 6,718 males; 14,491 females. Total, 21,209, including 2,764 absent. Gain, 739.

Additions: 1,131 by confession; 659 by letter. Total, 1,790.

Removals: 236 by death; 627 by dismissal; 319 by discipline. Total, 1,182.

Baptisms: 607 adult; 482 infant.

In Sabbath Schools: Members, 24,476. Gain, 656; average, 15,277.

CHURCHES.	SUNDAY SCHOOL.				Y.P.S.	BENEVOLENCE.									Legacies.	Home Exp.
Place.	Superintendent.	Mem.	Av.	Fam.	Members.	Foreign.	Ed'n.	Ch. B'd'g.	Home M.	A. M. A.	S. S.	Min. Aid.	Other.	TOTAL.		
Stoughton,	Miss A. B. Sewell,	115	79	32	30	41	4	4	34	4	12	1	10	110	0	461
Sturgeon Bay,	John Rysdorf,	m322	189	100		20	0	0	39	16	0	0	197	272	0	1,330
Sun Prairie,	Mrs. Geo. Ritchie,	49	31	37	0	42	3	10	13	32	14	0	4	118	0	676
Token,	Mrs. Mark Miller,	92	60	27		0	0	0	0	0	16	0	0	16	0	1,992
Tomah,	Mrs. A. K. Morse,	91	69	75	60	19	0	6	32	11	10	0	0	78	0	840
Tomahawk,	Henry A. Johnson,	80	60	50	50	6	0	5	14	0	6	0	0	31	0	909
Trade Lake,																
Trempealeau,	W. A. Graves,	75	31	25	20	0	0	0	0	0	0	0	0	0	0	700
Two Rivers,	J. F. Magee,	m85	61	60	107	19	8	0	35	0	0	0	75	137	0	615
Union Grove,	John S. Blakey,	m219	123	140	63	73	45	13	107	38	28	6	25	335	0	1,502
Viroqua,	A. E. Yale,	125	80	60	76	19	1	53	65	4	12	6	50	210	0	1,300
Walworth,	Mrs. Alice Holston,	45	25	30	15	0	0	0	19	0	0	0	10	29	0	1,800
" North,																
Washburn,	Prof. H. W. Rood,	184	90	100	39	16	35	0	30	5	9	2	8	105	0	1,281
" *Scand.*,																
Watertown,	T. Schnitzler,	160	110	150	75	44	0	16	168	12	15	0	25	280	0	1,600
Waukesha,	Rev. Jas. A. Blaisdell,	175	112	125	57	128	13	0	244	30	18	5	650	1,088	0	2,517
Waupun,	Henry Fergerson,	160	120	60	128	108	0	0	47	0	6	0	0	161	0	1,500
Wautoma,																
Wauwatosa,	Edgar H. Badger,	248	120	125	76	293	25	34	238	74	90	17	580	1,351	0	2,247
West Salem,	Wilbur I. Dudley,	200	122	90	117	45	39	15	93	33	67	6	172	470	0	1,908
West Superior, P.	Geo. C. Watson,	170	101	50	65	0	0	0	0	0	0	0	0	0	0	
" Hope,	Mrs. Mary E. Blatchford,	125	87	50	60	5	0	6	6	0	5	0	19	41	0	675
Wheaton,																
White Creek,	Hiram A. Howard,	50	33	100	30	3	0	4	0	0	0	0	0	7	0	412
Whitewater,	Geo. C. Shutts,	250	166	150	105	228	113	51	332	250	80	20	143	1,217	0	2,800
Wilmot,																
Windsor,	Mrs. S. Sabin, [Union,]	135	56	60	28	105	0	100	81	0	8	4	15	313	0	650
Wood Lake, *Swe.*																
Wyalusing,				21	23	0	0	0	21	0	0	0	4	25	0	66
Wyocena,	Mrs. Emily E. Fowler,	40	17	50	25	0	0	1	11	1	6	0	0	19	0	358
Wyoming,	Henry M. Levake,	80	50	22	38	10	5	0	6	0	13	0	6	40	0	108

YOUNG PEOPLE'S SOCIETIES: Number, 154; 9,190 members.
FAMILIES: 190 churches reporting (199 last year), 15,528. Gain, 2,067.
BENEVOLENT CONTRIBUTIONS: 176 churches reporting (190 last year); Foreign, $9,497; Education, $3,726; Church Building, $3,332; Home, $13,827; A. M. A., $3,064; Sunday School, $1,971; Ministerial Aid, $350; Other, $13,326. Total, $49,093. Decrease, $4,732.

BENEVOLENT LEGACIES: $5,400.
HOME EXPENDITURES: 185 churches reporting (197 last year), $240,701. Decrease, $8,478.
ORGANIZATION: Nine district Conventions united in GENERAL CONGREGATIONAL CONVENTION OF WISCONSIN.

WYOMING on page 349.

SUNDAY SCHOOLS, INDEPENDENT AND MISSIONARY.

Name.	Membership.
ALABAMA.	
Anniston, Cinder Row,	33
Blackwood,	40
Fort Davis, Cotton Valley,	125
Ironaton, Beard's Chapel,	60
McElderry,	45
Jenifer, Christian Industrial,	55
Kymulga, Peter's Chapel,	25
Nat, Green Institute,	50
Pratt City,	40
River Falls, New Home,	40
Russ,	50
Sylacauga,	30
Talladega, Annie Williams,	29
Clinton Chapel,	48
Mount Cleveland,	54
Needmore,	39
New Salem,	39
Rocky Mount,	34
Thorn Hill,	25
Tallassee, Texas Union,	43
Wicksburg, St. John,	50
Total, schools, 21; membership,	954
ARKANSAS.	
Bear,	40
Eagle Mills,	54
Silver Springs,	25
Total schools, 3; membership,	119
CALIFORNIA.	
Ackerman, **Auburn**,	52
Acton, Union,	35
Adams, **King City**,	35
Adin, Providence,	38
Alameda, Hope Chapel,	60
Albion, **Carbon**,	30
Alessandro,	25
Alpine, Eureka,	18
Union,	20
Viejas,	30
Altaville,	30
Antelope,	24
Arroyo Grande, Branch,	30
Oak Park,	40
Auberry Valley,	30
Avery,	30
Bakersfield, Beardsley,	35
Fairview,	26
Panama,	50
Rio Bravo,	35
Barstow,	24
Bayles, Slate Creek,	32
Smithson,	30
Beaver Creek, **Fall River**,	30
Beckwith,	39
Bernardo, Glenella,	22
Berry Creek, Hart's Mills,	25
Mountain House,	20
Springer Mills,	15
Borden,	25
Brandon, **Latrobe**,	30
Brentwood, Marsh Creek,	25
Buckeye, **Winters**,	27
Buena Vista, **Salinas**,	15
Calaveras, **Stockton**,	33
Calico,	25
Campo Seco,	16
Castle Rock,	18
Centreville, **Ferndale**,	43
John Adams,	27
Challenge,	22
Cherokee,	50
Chicago Park,	22
Chromeville, **Millsaps**,	60
Cienega, **Hollister**,	22
Coho, **White River**,	38
Columbia, **Auburn**,	40
Compton, Lugo Union,	75
Concow,	10
Cotati,	52
Coutolenc,	20
Cuddeback, **Hydesville**,	33
Cuyamaca,	23
Daggett,	26
Daviston, Jamacha,	18
Delano, Hamlin,	32
Demorest, **Clipper Gap**,	27
Descanso,	28
Corta Madera,	11
Douglas City,	40
Dry Creek, **Roseville**,	32
Drytown, **Amador City**,	40
Edna, Corral de Piedro,	46
Elk Bayou, **Tipton**,	27
Elkhorn, **Stockton**,	17
Empire, **Fresno**,	30
Enterprise,	15
Epperson, Hop Ranch,	50
Eureka, Plymouth,	45
Exeter, St. John's,	42
Fairfield, **Davisville**,	34
Farmersville,	55
Ferndale, Plymouth,	87
Florence, Tajanta Union,	70
Forest Ranch,	50
French Gulch,	32
Fresno, Colony,	54
Fruitvale,	34
Germantown,	31
Cherokee,	33
Gill, **Fresno**,	26
Glencoe,	44
Goodyear's Bar,	26
Goshen,	24
Packwood,	22
Grub Gulch,	40
Guerneville, Mt. Jackson,	28
Pocket Canon,	37
Hamilton, **Campbell**,	50
Hanford, Cross Creek,	30
Dallas,	54
Rustic,	33
Sunflower Valley,	28
Willow Grove,	38
Harold,	15

Name.	Membership.
Harrison,	25
Sunny Side,	12
Hartford,	50
Hazel Brook, **Santa Cruz**,	38
Huron, Black Mountain,	18
Independence, **Geyserville**,	40
Indio, Martinez,	22
Jamul, Las Flores,	18
Junction City,	20
Kellogg,	35
Kenilworth, **Santa Rosa**,	18
Kennett,	35
Kunkle, **Magalia**,	25
Lafayette, **Woodbridge**,	30
Laguna, **Milpitas**,	30
La Jolla,	25
La Mesa Springs,	16
Latrobe,	32
Lawrence,	50
Lemon Grove,	45
Lewis, **Santa Rosa**,	20
Liberty, **Tulare**,	55
Lime Kiln, **Grass Valley**,	40
Little Rock Creek,	29
Live Oak, **Gilroy**,	29
Llano,	45
Lockwood,	40
Loma Prieta,	42
Long Valley, **Auburn**,	36
Los Angeles, Central Ave.,	75
Los Banos, Sunset,	25
Lovelock,	20
Magalia,	30
Mark West, **Santa Rosa**,	34
Martinez, Alhambra,	20
Masson's Mill, **Hydesville**,	30
Mayhew,	48
Mechanicsville, **Letcher**,	20
Merrimac,	20
Millbrae,	20
Mill Creek, **Healdsburg**,	35
Mill Valley,	55
Millville,	28
Milton, Keystone,	20
Mohawk, **Wash**,	40
Mojave,	22
Moneta,	25
Moosa,	30
Morro,	35
Mount Eden,	60
Mulberry,	35
Murietta, Alamos,	22
Nevada City, Blue Tent,	37
Newburg,	35
Newcastle, Consolidated,	23
Nimshew,	20
Nordhoff, Matilija,	18
Oakdale, **Tulare**,	40
Oakland, Mayflower,	75
Piedmont,	117
Olivenheim,	15
Ontario, Mountain View,	23
Orange, Silverado,	15
Oregon City,	20
Oroville, Hurlton,	25
Morris Ravine,	50
Thermalito,	60
Ozena, Cuyama,	20
Paloma, **Valley Springs**,	37
Paraiso Springs, **Soledad**,	35
Parkfield,	25
Peach Tree,	30
Perrin, **Fresno**,	27
Perris, Gavilan,	24
Good Hope,	20
North,	20
Piner, **Santa Rosa**,	30
Pine Valley, **San Lucas**,	26
Pixley,	32
Placentia,	36
Pleasant Valley,	25
Pleasant Valley,	20
Redondo Beach,	75
Redwood, **Gilroy**,	25
Rich Gulch,	30
Rincon,	18
Santa Rosa,	39
Rio Dell,	23
Ripon,	30
Riverside, Oak Glen,	16
Rockport,	25
Ruby,	30
Secret Springs,	34
Sacramento, Marguerite,	110
San Andreas, Washington Ranch,	30
San Bernardino, Arrowhead,	26
San Francisco, Cooper,	30
South,	30
Sunny Side,	35
San Gregoria,	28
San Jose, East,	78
San Marcos,	34
San Miguel, Ellis,	25
Hog Canyon,	29
Santa Ana, Delhi,	22
Santa Paula, Sisar,	20
Santa Rosa, Todd,	33
Sawyer's Bar,	25
Scott's Valley, **Santa Cruz**,	17
Sentinel,	15
Shingle Springs,	30
Sisson, Sisson's Mill,	30
Soquel, Glen Haven,	25
Mountain,	35
South Riverside, East Vale,	15
South Tule, **Porterville**,	20
Spadra, Union.	56
Squaw Valley,	35
Stoneman, **Clear Creek**,	18
Stowe,	24
Suisun Valley, **Suisun**,	40
Summit Lake, **Le Moore**,	26
Sur,	20
Toolwas, Rose,	22
Trinity Centre,	32
Usal, Hollow Tree,	38
Valencia, **Aptos**,	25
Vallecito,	30
Ventura, Casitas,	12
Visalia, Elbow Creek,	42
Linwood,	31
Vista, Delpuy,	42
Wallace, **Santa Rosa**,	32
Warner's, Agua Caliente,	45
Weimar,	28
Westminster, Chico,	16
Ocean View Union,	64
Wolf,	38
Pleasant Ridge,	36
Worth, **Porterville**,	28
Yankee Hill,	45
Zucker, Pleasant Valley,	24

Total schools, 237; membership, 7,747

Name.	Membership.
COLORADO.	
Beaver Creek,	20
Bedrock,	25
Cardiff,	40
Cimmarron,	44
Creede, Upper,	25
Stamptown,	25
Denver, **Globeville**,	C
Olive Branch,	C
West End,	C
Dolores,	40
Edgerton,	20
Fort Lewis, **Hesperus**,	150
Garfield,	20
Glen Park, **Palmer Lake**,	75
Greeley, East,	55
Julesburg, District,	25
Kannah Creek, **Whitewater**,	35
Lucerne,	100
Minturn,	35
Moffatt,	30
Newett,	25
Norwood,	35
Ophir,	25
Overton,	30
Parker,	35
Pemberton, **West Creek**,	50
Pictou,	65
Porter,	34
Pueblo, The Grove,	C
District,	25
Quarry,	20
Rito Alto,	30
St. Elmo,	35
San Carlos,	15
Sargent,	30
Snyder,	25
Sopris,	50
Villa Grove,	25
Vona,	30
Ward, Dew Drop,	35
Williamsburg,	50
Wray,	25
Total schools, 42; membership,	1,458
CONNECTICUT.	
Bridgeport, Bethany,	60
Iranistan ave.,	65
Danbury, Rose Hill,	80
East Hartford, **Hillstown**,	30
Hartford, Warburton Chapel,	260
Lyme, Rogers Lake, **Old Lyme**,	20
Meriden, Bethany,	98
Plainfield, Flat Rock,	25
Redding, Umpanaug, **West Redding**,	53
Stratford, Putney and Oronoque, **Oronoque**,	40
Thomaston, Eagle Rock,	65
Torrington, **Burrville**,	20
W. Hartford, **Elmwood**,	49
Wequetequock, Olivet, **Stonington**,	36
Wolcott, Woodtick,	38
Total schools, 15; membership,	939
DISTRICT OF COLUMBIA.	
Washington, Fourteenth St.,	120
Marion Alley,	45
University Park,	175
Total schools, 3; membership,	340

Name.	Membership.
FLORIDA.	
Glencoe, Union,	50
Hawks Park, Union,	50
Ibor City, Cuban, **Tampa**,	25
Interlachen,	25
Jacksonville, Christian Endeavor,	50
Mary Esther, Union,	25
Otahite, Union Plain,	18
Shiloh, Union,	40
Tangerine,	12
Total schools, 9; membership,	295
GEORGIA.	
Andersonville, Freedmen's Hill,	50
Atlanta, Cain st.,	15
Decatur st.,	70
Daisy, Alfords,	20
Dupont,	40
Fort Valley, Myrtle,	30
Hagan, Eureka,	80
Piney Grove,	17
Kemp, McLeod's,	20
McIntosh, Waltham,	30
Macon, 5th st.,	75
Mannassas, Shady Grove,	13
Rome, Union,	75
Savannah, Pilgrim,	20
Sirmans,	36
Summit, Pilgrim's Rest,	26
Swainsboro,	20
Thomasville, Hamilton Schoolhouse,	25
Jerusalem,	25
Mt. Olive,	36
St. Paul,	40
Woodville, Pilgrim,	25
Total schools, 22; membership,	788
IDAHO.	
Bay Horse,	25
Bonanza,	22
Challis, Round Valley,	16
Clayton,	26
Hansen, Newman Lake,	20
Indian Valley,	44
Morse, Pahsimari,	47
Priest River,	40
Ross Fork, Ft. Hall Agency,	17
Weiser, Bethany,	40
Crystal Bottom,	37
Heminway,	40
Spring,	40
Total schools, 13; membership,	414
ILLINOIS.	
Algonquin,	85
Allen Springs,	50
Alton,	92
Aurora, Spencer st.,	195
Bowen, Bethel,	40
Braceville,	50
Champaign,	45
Chenoa, Trimmer,	55
Chesterfield,	80
Crystal Lake,	50
Chicago, Armour,	2,250
Berea,	161
Bethlehem Branch,	75

Name.	Membership.
Chicago, Brainerd,	90
Bridgeport, Swedish,	120
Chinese,	40
Commercial ave.,	175
Crawford,	60
Drexel,	35
Dunning,	50
Evanston, Asbury Branch,	211
Fellowship Chapel,	84
Forest Glen,	36
Fox Lake,	45
Garfield Park,	45
Gould,	40
Grand ave.,	150
Grossdale,	75
Half Day, English,	65
Hegewisch,	90
Hollywood,	35
Infirmary,	30
Lakeside,	60
La Vergne,	40
Leyden Center,	35
Maplewood,	250
Mayflower Chapel,	307
Meyer,	40
Millard ave., South Branch,	109
Mizpah Chapel,	125
Morton Park,	65
Oak Lawn,	30
Oak Park, Forest ave. Branch,	177
Olive Branch,	50
Olivet,	80
Pilgrim Mayflower,	249
Porter Memorial,	327
Pullman, Swedish,	200
Puritan,	290
Ridgeland ave.,	40
Ridgeland Branch,	50
River View,	55
Second Danish-Norwegian,	100
Sedgewick St.,	546
Shermerville,	80
Stony Island Park,	75
Summit,	45
Sunbeam,	70
Swedish,	40
Waveland ave.,	218
Welsh,	40
West Pullman,	220
Wicker Park,	50
Decatur, Mayflower,	80
Drivers,	40
East Schoolhouse,	131
Elgin,	140
Fairview,	70
Fall Creek,	65
Frankfort,	150
Goodenow,	45
Grape Creek,	100
Hazelwood,	50
Homer,	40
Joliet, Welsh Congregational,	50
Welsh Mission,	40
Leggottville,	32
Loda,	40
Marquette,	30
Peoria, Clarendon,	80
German Reformed,	120
Glad Tidings,	100
Pilgrim,	160
Pigeon Grove,	50
Prophetstown,	100
Rockford, Calvary,	60
Rockville,	45
Romeoville,	34
Sherrard,	75
Southeast Prairie,	35
South Prairie,	40
Stark,	40
Thawville,	50
Valley Recluse,	25
Walnut Plains,	45
Wesley,	80
Total schools, 96; membership,	11,009

INDIANA.

Coal Bluff, Davis Schoolhouse,	60
No. 10,	75
East Mt. Carmel, Smith's Chapel,	40
Elwood,	50
Furnessville,	40
Heidelburg,	50
Indianapolis, Broad Ripple,	65
Mayflower Afternoon,	75
Kokomo, Hope,	70
Porter, Lake Station,	75
Shipshewana,	100
Terre Haute, 4th St. Mission,	75
Total schools, 12; membership,	775

IOWA.

Anthon, Carey,	35
Britt, Buffalo Grove,	30
Cedar Falls, Reed Schoolhouse,	30
Cincinnati,	30
Clarion, Robson's District,	35
Clear Lake, Lakeside North,	69
Council Bluffs, Union Band,	60
Denmark, Valley,	47
Des Moines, Calvary,	500
Greenwood Park,	95
Oak Grove,	40
Park ave.,	75
Sunbeam,	100
Dubuque, Telegraph,	35
West Hill,	64
Durant, Cedar County,	25
Fayette, Smithfield Township,	50
Gaza,	60
Genoa Bluffs, East Sumner,	65
Golden, Bay School,	21
Granville,	30
Havelock,	35
Sherman Township,	25
Harlan, North,	30
Hartwick, Centre,	40
Iowa City, Bethlehem,	76
Keokuk,	146
Lake View, Wall Lake Township,	35
Lewis, Battersby's District,	20
Little Rock, District No. 3,	30
Kimmel,	25
Marathon, South Lee,	40
Mystic,	60
Postville, Evergreen,	55
Gunderson,	45
Myron,	15
Riceville, Mission No. 1,	45
Sergeant's Bluffs, So. Morning Side,	47

Name.	Membership.
Sioux City, Bella Vista,	65
Greenville Branch,	65
People's Mission,	140
People's Union,	37
Pixley Park,	26
Sioux Rapids, Bennett,	35
Clark,	47
South Herdland,	30
Sloan,	60
Stockton,	35
Tabor, Hunter Schoolhouse,	25
Forest Grove,	30
Total schools, 50; membership,	2,860

KANSAS.

Alma, Hendrix Creek,	25
Union Center,	30
Almena, Our School,	59
Arkansas City, I. x. L.,	30
River View,	60
Astor,	25
Bird City, Mt. Hope,	25
Buffalo Park, Saline Schoolhouse,	14
Collyer, Cass Schoolhouse,	16
Fair View,	45
Ellis, Adair Schoolhouse,	35
Garfield, Sand Hill,	30
Haven, Hunt Schoolhouse,	30
Humboldt, Tony Point,	45
Kansas City, Armourdale,	125
Milford, Gifford Schoolhouse,	48
Nettawaka, Kickapoo Ind. Reserv'n,	45
Onaga, Rolling Prairie,	40
Oswego, Maple Grove,	50
Overbrook, Valley Brook,	57
Partridge, Troy Schoolhouse,	50
Pierceville,	40
Plevna, Bethel,	50
Russell, Hornview,	37
Sabetha, First,	26
Seabrook, Brentwood,	50
Dover Township,	48
Sedgwick, Diamond Schoolhouse,	75
Smith Center, Sheddy District,	35
Uhl City,	30
Stockton, Elm View,	30
Strong City, Upper Fox Creek,	45
Topeka, East Indianola, No. Topeka,	100
Lincoln st.,	100
West Indianola, No. Topeka,	40
Valencia, Plymouth,	55
Vance,	25
Vera,	40
Videtta, Mission Center,	30
Westmoreland, Blain,	36
White City, Liberty Schoolhouse,	80
Wichita, Palmer Schoolhouse,	35
Zeandale, Tabor Valley,	35
Total schools, 43; membership,	1,926

KENTUCKY.

Clear Creek, Cumberland Gap,	45
Lexington, Chandler,	154
Hand,	19
South Corbin, Corbin,	45
Total schools, 4; membership,	263

Name.	Membership.

LOUISIANA.

Chackahaula,	55
Hammond, Hohnke's Hill,	25
Lake Charles, Gossport,	80
Moss St.,	90
Total schools, 4; membership,	250

MAINE.

Bristol, Muscongus Island, Round Pond,	30
Cranberry Isles, Baker's Island, Islesford,	8
Islesford,	32
Sutton's Island,	10
Union,	54
Deering, Nason's Corner,	21
Deer Isle, Little Deer Isle,	20
Mission Hall, Mountainville,	25
Reach,	20
Sunset,	65
Fort Fairfield, Stevensville,	50
Gorham, West Gorham,	45
Harpswell, North Harpswell,	45
Maysville, North, Maysville Centre,	25
Medway,	10
Milford,	75
New Gloucester, Upper Gloucester,	40
South Portland, Bethany,	80
Stacyville, Center, Sherman,	20
Windham, North,	75
Total schools, 20; membership,	750

MASSACHUSETTS.

Asburnham North,	33
Boston Brighton Branch,	66
Chinese,	174
Day's Chapel,	86
Hope Chapel,	295
Marcella St. Home,	55
Old Colony Chapel,	147
Olivet,	30
Phillips' Chapel,	309
Shawmut Branch,	356
Cambridge, Riverside,	100
Clinton, German,	118
Easton, Furnace Village,	75
Gill, West,	18
Hanover, South, Oakland Hall,	52
Haverhill, Ayer's Village, Evan.,	51
Holyoke, Grace Branch,	200
Leverett, Moore's Corner,	54
Middleton, South,	30
Millbury, West Millbury,	40
Monson, East Hill,	22
New Salem, Millington,	22
Newton, Oak Hill, Newton Highlands,	56
Northampton, Bay State,	138
Leeds,	54
West Farms,	31
North Sharon,	70
Otis, East, Otis Centre,	19
Peabody, Andover St. Chapel,	30
Richmond, Northeast,	14
Rutland, West,	25

Name.	Membership.
Springfield, Parker st., **Indian Orchard,**	22
Sixteen Acres,	30
Wareham, Oakdale,	40
Wendell, West,	55
West Springfield, Tatham,	30
Windsor, **East,**	30
Winthrop,	45
Total schools, 38; membership,	3,022

MICHIGAN.

Advance, Beers District,	30
Alamo, Fitch,	38
Liberty st.,	40
Williams,	30
Almont, Muir,	40
Rutherford,	50
Alpena, Lake st.,	150
Wessell,	20
Alpine, Station,	47
Centre,	60
Armada, Ray Union,	50
Atlanta,	40
Bedford, Kerby District,	40
Bennett,	100
Big Prairie, Branch,	25
Big Rapids, Dane,	30
Big Rock, Chamberlain,	33
Bridgeton,	35
Bruce's Crossing,	12
Maple Ridge,	20
Cedar Lake,	25
Cedar River,	25
Cedar,	30
Ceresco, So. Emmett,	40
Columbus, Caughill,	55
Covert, Union,	45
Custer, Branch,	50
Clare, Dillenbeck,	40
Clinton, Lancaster,	50
Cooks,	20
Delhi Mills,	41
Detroit, Boulevard,	125
Canfield ave.,	300
Diamond Lake,	20
Dundee, London,	50
Edmore, Cora Memorial,	52
Farwell, Hinkle,	30
Fayette,	18
Fairport,	15
Sack Bay,	20
Finkton,	35
Fruitport, McMann,	60
Rymer,	45
Grand Rapids, Avery Chapel,	85
Barker Memorial,	122
Mayflower,	115
Ottawa st.,	173
Hancock, Branch,	112
Harrison, Branch,	35
Hetherton,	33
Homestead, Turtle Lake,	35
Hudsonville, Georgetown,	30
Hulbert,	12
Ironton, Star of Hope,	35
Isabella,	20
Jackson, Perrine,	120
Kalamazoo, East Side,	97
Kinney,	35
Lansing, Grove School H.,	25
Mayflower,	146
Manistee, Maxwell,	200
North Side,	130
Matchwood,	20
Mattison Centre,	30
Mulliken, Danby,	40
Nebish,	20
Nunica, Spoonville,	60
Taylor,	30
Ogontz,	12
Olivet, Dark Corners,	50
Onondaga, Arland,	60
Otsego, Broward,	30
Payment,	20
Paynesville,	20
Falls Siding,	25
Pt. Huron, Gravel Road,	60
Pioneer,	90
Rapid River, Ensign,	15
Garth,	25
Romeo, Sellicks,	40
Sawyer, Branch,	26
Scio,	60
Sheridan, Evergreen,	50
Shingleton,	25
St. Jacques,	22
South Lake Linden, **Tamerack,**	60
Stanton, Frost,	60
Nevins Lake,	75
Willett,	30
Tawas City, Laidlaw,	40
Three Oaks, Spring Creek,	55
Upton, Dillenbeck,	40
Union City, Stanton,	42
Van's Harbor,	20
Vienna, Fairgrieves,	33
Watervliet, Yates,	40
White Cloud, Branch,	25
Wolverine, Webber,	20
Total schools, 98; membership,	5,011

MINNESOTA.

Aitkin, **Tripp,**	44
Deerwood,	29
Alexandria, Union Lake,	42
Anoka, Ham Lake, Swedish,	18
Swedish, Independent,	25
Appleton,	36
Correll,	35
Audubon Branch,	32
Mois,	37
Austin, Cook Union,	35
Barnesville Branch,	37
Lyons,	45
Big Lake, Bailey Station,	45
Hanson Branch,	74
Biwabic, Merritt,	25
Mesaba,	25
McKinley,	55
Brainerd, Lathrop Union,	48
Mud Lake,	36
Brownton, Sumpter Union,	32
Burtrum, Birch Lake,	37
Davies S. H.,	30
Campbell, Tenny,	42

Name.	Membership.
Center City, **Shaeffer**,	40
Swedish, Branch,	61
Clearwater Branch,	54
Dawson, Maxwell,	28
Dexter, **Renova**,	35
Duluth, Caribou Lake,	22
Elk River, Livonia,	13
Meadow Vale,	28
Ellsworth, Grand Prairie,	35
Farimont, Hall,	46
Faribault, Warsaw,	26
Fergus Falls, Oswald,	29
Fosston, Hansville,	35
Erskine,	40
Evergreen,	23
Frazer, **Fairmont**,	30
Freeborn, **Cream**,	50
Georgetown, Middleton,	25
Glenwood, Terrace,	35
Glyndon, Burdick S. H.,	15
Felton,	25
Muskoda,	32
Stockwood,	30
Graceville, Chikio,	30
Olivet Branch,	35
Grand Meadow, Elkton,	
Granite Falls, Stony Run,	25
Hasty, McClelland Branch,	29
Hawley, Silver Lake,	39
Kragness,	42
Lac Qui Parle,	35
Lake City, Swedish,	32
Lake Park, Lake Cormorant,	25
Ulin,	20
Lake Stay Branch,	27
Lakeland, South Stillwater,	57
Little Falls, Belle Prairie,	25
Mankato, McConnell,	40
North,	40
West,	46
Mantorville, Bethel,	35
Mapleton Branch,	40
Marietta Branch,	22
Mazeppa Branch,	35
Medford, Elwood,	30
New Hope,	21
Red Schoolhouse,	36
Minneapolis, Bethesda,	187
Bethel,	382
Edina Mills Branch,	54
Hopkins, Swedish, Branch,	30
Immanuel,	208
Maple Hill,	165
Monticello, Open Door Branch,	37
Morristown, Cooley Schoolhouse,	40
New York Mills, Bain Branch,	22
North Branch, Bradford Schoolhouse,	25
Harris, Swedish,	30
Hawkinson,	25
Pierce,	35
Sunrise,	50
Northfield, Greenvale Branch,	44
McClane Branch,	45
Stone Schoolhouse,	25
Waterford Branch,	48
West Side Branch,	45
Owatonna, Bohemian,	
Lamond,	46
Steele Center,	30
Parker, Baker Branch,	27
Paynesville, Irving,	26
Pelican Rapids, Forest,	25
Pillsbury, Dist. No. 94,	
Eckel Branch,	25
Lake Beauty Branch,	49
Poplar Grove,	45
Whiteville Branch,	49
Randall, Cushing,	46
Rail Prairie,	34
Round Prairie, Gitches,	47
St. Charles, Saratoga,	46
St. Cloud, Clear Lake, Swedish,	29
East, Swedish,	120
Quarries,	23
St. Paul, Brainerd Ave.,	71
Cyril, Bohemian,	67
Desnoyer Park,	39
Forest St.,	150
Gladstone,	80
Grace Chapel,	100
Immanuel,	75
Tatum Chapel,	90
Sauk Rapids, Bridgeman,	25
Swedish,	93
Watab,	22
Sherburne, Bethlehem,	35
Hope,	30
Silver Lake,	40
Springfield, Sanborn,	45
Spring Valley Branch,	50
Staples, Lincoln,	35
McGillvray,	40
Upsala, Coldroom,	12
Palm,	35
Verndale, Thomaston,	
Waterville, Northop Schoolhouse,	40
West Dora, South Lida,	30
Star Lake,	22
Winthrop, Arlington,	60
Gaylord,	50
Gibbon,	60
Worthington, Lorain,	52
Total schools, 135; membership,	5,999

MISSISSIPPI.

Tougaloo, Four Schools,	200

MISSOURI.

Bevier,	75
Brookfield, Carey Schoolhouse,	35
Green Ridge, Camp Branch,	75
Hand Thorn,	45
Kansas City, Fifth st.,	75
Forest ave.,	125
Helping Hand,	375
Round Top,	75
Koshkonong,	75
McDowell,	40
Pierce City, Mt. Pleasant,	60
Robertson's Mills,	30
St. Louis, Wellston,	45
Squires,	25
Valley Park,	60
Webster Grove, Revis,	60
Windsor, Prairie View,	100
Total schools, 17; membership,	1,375

MONTANA.

Name.	Membership.
Absarokee, Fishtail,	35
Grove Creek,	20
Rosebud,	18
Billings, Shiloh,	18
Crow Agency,	95
Columbus, Harrington,	
Helena, Baxendale,	30
Hockett's,	25
Melrose,	39
Missoula, Mayflower,	C
Plymouth,	C
Nye, Fishtail Basin,	15
Pardee,	12
Rapids,	25
Red Lodge, Harney,	25
Silver City, Primrose,	35
Springdale, Hunter's,	35
Superior,	12
Thompson Falls,	35
Total schools, 19; membership,	474

NEBRASKA.

Almeria,	15
Atlanta, Rock Falls,	25
Bertrand, Fairview,	35
Beverly, District 49,	31
Bloomfield, Halestown,	25
Bloomington, Rebecca Creek,	40
Blyville, Swede,	25
Brule,	38
Butte, Church of Zion (German),	27
Plainview Union,	41
Sinclair,	30
Cambridge, District 73,	30
Pleasant Hill,	36
Sunny Hillside,	38
Campbell, District 69,	43
Chadron, Flag Butte,	35
Clark's, Good Hope,	24
Cornell, East Cornell,	40
Cowles, Willow Creek,	20
Willow Creek Center,	30
Creighton, Salem,	45
Crete, Berks,	40
Wheeler Union,	12
Crofton,	32
Curtis, Moffatt District,	42
Pleasant Home,	40
Daily Branch,	35
De Soto, Linwood,	40
Dickens,	25
Dike, Fair Plains,	20
Dodge, Fairview,	45
Elsie, Union Excelsior,	38
Farnam, Austin District,	30
Lanx District,	35
North Congregational,	45
Franklin, Center Creek,	18
Lookout Mountain,	30
Fremont, Beebe,	50
Genoa, Indian,	216
Grant, Greenleaf,	69
Locust Grove,	54
Sherman District,	65
Harvard, East Lynn,	50
Hastings, Waldron District,	48
Herrick, We 'll Try,	30
Indianola, Rankin District,	40
Irvington, District 47,	41
West Branch,	32
Lincoln, Industrial,	141
Lincoln, J st.,	240
Pilgrim Chapel,	100
Loomis, Keystone Union,	92
Pleasant Grove,	60
Martinsburg,	25
Miller, Grandview,	77
Moorefield, District 44,	38
Naper, Church of Christ, German,	23
Niobrara, Bethany Heights,	16
Ponca, Indian,	23
Omaha, Bethlehem Chapel,	100
Chapel of the Carpenter,	75
Philipsburg, District 36,	51
Pleasant Hill,	75
Ray,	18
Santee Agency, Branch of the Vine,	27
Sargent, Hall District,	40
Sartoria,	40
Scribner, North East,	40
South,	40
West,	40
Silver Creek, District 8,	32
Springfield. Prairie Home,	30
Sanborn District,	50
Stockville, District 99,	25
Verdon, Liberty,	43
Wallace, Fisher District,	30
Morning View,	50
Stevens District,	30
Weigand,	35
Wellfleet,	20
Wescott, Glover District,	25
West Union, Cummings Park,	25
York, Arnold's,	40
Total schools, 83; membership,	3,711

NEW HAMPSHIRE.

Keene, George st.,	72
Lancaster, District 10, Scott's,	30
Merrimack, Juvenile Branch, Reed's Ferry,	30
Milton, Nute Ridge, Farmington,	34
Winchester, Ashuelot,	20
Total schools, 5; membership,	186

NEW MEXICO.

Albuquerque, Barelas,	30
North Side,	50
Cubero,	20
Gallup,	128
San Mateo.	35
Total schools, 5; membership,	263

NEW YORK.

Brooklyn, Spanish,	34
Oswego, City Mission,	58
Woods Corner, West Winfield,	22
Total schools, 3; membership,	114

Name.	Membership.

NORTH CAROLINA.

Blowing Rock,	68
Hillsboro,	40
Woods,	20
King's Mountain, Lincoln Academy,	200
Little's Mills, Snow Hill,	25
Lowell,	40
McLeansville, Union,	25
Nicholsons,	30
Sanford, St. Joseph's,	20
Tempting,	20

Total schools, 10; membership, 488

NORTH DAKOTA.

Adler,	35
Antelope,	22
Arthur,	38
Belfield,	61
Berlin, Bethel, Mapleton,	38
Bisbee,	30
Caledonia, Hutchinson,	40
Cando, Pleasant Valley,	39
Carrington, Hale,	30
Roberts,	25
Christine,	36
Colfax,	24
Colgate,	32
Cooperstown, Scandinavian,	24
Courtenay, Fisher,	28
Crary,	43
Dazey, Ledbury,	42
Ellendale, German,	24
Fort Berthold, Elbow Woods,	50
Fort Stevenson,	76
Fort Yates, Cannon Ball,	110
Geneseo,	35
Glen Ullin, Bulamore,	18
Cannel,	20
Lidstrom,	25
Hatton,	24
Havana,	24
Hickson,	18
Inkster, Rea,	28
Jamestown, Melvin,	16
Kulm, Portshall,	20
Larrabee,	25
Manfred,	18
Mayville,	28
Menoken,	28
Logan,	39
Morris,	35
Nesson,	26
New England City,	19
New Rockford, Marriage,	33
Oberon, West Valley,	32
Petersburg,	35
Pickerts,	40
Sanborn, Bignall,	43
Sentinel Butte,	14
Sharlow,	20
Sheyenne,	30
Sims,	18
South Heart,	24
Taylor,	28
Tiffany,	33
Viking,	30
Wild Rice,	42
Willdo,	30
Windsor,	20
Wyndmere,	24

Total schools, 56; membership, 1,789

OHIO.

Bath,	70
Belpre, Pine Grove,	50
Brecksville, Rice,	30
Snow,	30
Third Mission,	35
Ceylon,	60
Cincinnati, Union,	90
Cleveland, Congregational Mission,	35
Cyril,	275
Lorain st.,	65
Mizpah,	285
Columbus, West Goodale st.,	80
Dayton, Browntown,	105
Farmdale,	60
Hamilton,	75
Harbor, Lake Shore,	60
Northwood,	50
Huntsburg, Moss District,	50
Kirtland, Chair Factory,	57
Park District,	45
Macedonia, Depot,	85
Marietta, Mary Lake,	40
North End,	55
Pinchtown,	45
Minersville, English,	50
Northfield,	55
Portsmouth,	75
Richard Station,	35
Richfield, Oak Hill,	55
Shandon, Lay High,	45
Sheffield, Steel Plant,	200
Simons,	50
South Solon,	50
Springfield, Cross Roads,	50
Sweden, English,	68
Toledo, Bethany,	225
Polish,	25
Veto,	45
West Clarksfield,	65

Total schools, 39; membership, 2,943

OKLAHOMA.

Camp Creek, Riley,	30
Cedar, Kiowa, Kansas,	30
Chandler,	25
Cunningham, Homestead,	32
Fairview, East, Jennings,	36
Happy Valley, Cushing,	35
Iron Mound, Guthrie,	50
Mitchell, Lacy,	42
Pleasant Valley, Cherokee,	25
Starr, Cantonment,	40
Starr Valley, Stillwater,	30
Valley, Woodward,	25
Wagon Creek, Alvaretta,	54
Ward Arapahoe,	20

Total schools, 14; membership, 474

OREGON.

Name.	Membership.
Alexander, **King's Valley,**	30
Alto Park, **Fulton,**	27
Apiary,	47
Auxilliary, **Corvallis,**	32
Bald Hill, **Myrtle Point,**	34
Banks, **Athena,**	47
Bellefontaine, **Monroe,**	75
Brewster Valley, **Sitkum,**	24
Bunker Hill, **Monroe,**	50
Centre Bend, **Kellogg,**	40
Chadwell,	47
Cherry Grove, **King's Valley,**	54
Clackamas,	40
Clatsop,	45
Coles Valley,	30
Crappers, **Hood River,**	50
Cunningham, **Coquille City,**	45
Dairy Creek, **Mountain Dale,**	23
Delena,	35
District No. 4, **Hudson,**	35
District No. 47, **Milton,**	40
Dixie Creek, **Huntington,**	39
Dixon, **Corvallis,**	48
Dora,	24
Douglas,	41
Dry Creek, **Weston,**	34
Eldorado, **Roseburg,**	25
Empire,	34
Fairview, **Corvallis,**	70
Ferndale District, **Milton,**	95
Ferry Canyon, **Condon,**	35
Fir Grove, **Laurel,**	34
Gerkin Flat, Dist. No. 52, **Athena,**	30
Glendale,	45
Grand Prairie, **Albany,**	60
Grants,	40
Gravel Ford,	31
Greene, **Roseburg,**	22
Green Ridge, **Monroe,**	50
Harrington, **Milton,**	40
Hare,	30
Haynes Slough, **Marshfield,**	25
Hay Creek,	15
Hazel Dale, **Reedville,**	39
Hazel Green, **Fair Grounds,**	70
Hazelia, **Oswego,**	35
Hill District, **Gaston,**	25
Hillside, **Greenville,**	58
Ione,	70
Iowa Hill, **Farmington,**	29
Kellogg,	48
Lamar, **Athena,**	26
Looking Glass,	21
Lyda, **Fir,**	24
Marshland,	30
Mayville,	31
Melville,	34
Mission Ridge, **Ione,**	30
Mountain Dale,	48
Mountain Home, **Brownsville,**	29
Mt. View, **Corvallis,**	60
Mt. Zion, **Portland,**	28
Nashville,	50
New Era,	33
Noble,	37
Nortons,	41
North Bend, **Marshfield,**	30
Norway,	26
Oak Ridge, **Clymer,**	31
Olalla, **Roseburg,**	40
Orleans, **Corvallis,**	35
Oyster City, **Yaquina City,**	24
Palestine, **Wells,**	21
Parkers,	56
Parkersburg,	21
Perry,	34
Pine Grove, **Roseburg,**	15
Pleasant Valley, **Forest Grove,**	35
Portland, Front St.,	88
Good Hope,	68
Highlands,	72
Irving St.,	79
Palatine Hill,	30
Price, **King's Valley,**	37
Prospect Park, **Astoria,**	37
Raleigh,	12
Rice Creek, Brockway,	15
Rickreal,	59
Rocca,	25
Rufus,	30
St. Helen's,	63
Sand Pit, **Sherwood,**	52
Schulmerick, **Hillsboro,**	32
Seaside,	45
Seth, **Gaston,**	23
Silver Falls, **Blaine,**	22
Smyrna, **Needy,**	68
Snake River, **Huntington,**	27
Stehman, **Ranier,**	40
Steer Creek, **Norton's,**	35
Sulphur Springs, **Harris,**	30
Syracuse, **Albany,**	40
Tillamook,	20
Umatilla,	35
Union District, **Woodburn,**	100
Vale,	46
Victor,	23
Vine Maple,	25
Wapinito,	34
Warren, **Brownsville,**	40
Wasp Nest, **Corvallis,**	30
Wells,	55
Westport,	30
West School, **Clackamas,**	46
West Union, **Hillsboro,**	48
West Yaquina,	15
Willis Creek, **Dillard,**	19
Willow Creek, **Grizzly,**	15
Winchester,	21
Wolf Creek,	30
Yaquina City,	30
Total schools, 121; membership,	4,679

PENNSYLVANIA.

White Ash, Sandy Creek,	20

RHODE ISLAND.

Tiverton, **Bliss Four Corners,**	27
Wood River, Junction,	32
Total schools 2; membership,	59

SOUTH DAKOTA.

Arcade, **Faulkton,**	33
Beaver Creek, **Yankton,**	45
Belle Prairie, **Iroquois,**	29

Name.	Membership.
Blue Blanket,	15
Carroll, **Chamberlain,**	25
College, **Redfield,**	18
Cooper, **Howard,**	26
Cottonwood Lake, **Ridge,**	30
Day Township, **Clark,**	28
Edgerton,	40
Endeavor, **Redfield,**	18
Fairburn,	35
Fenenga, **Bijou Hills,**	19
Galena Creek, **Custer,**	30
Harmony, **Frankfort,**	20
Hay Creek, **Forks, Wyoming,**	25
Holabird,	40
Iverson, **Putney,**	33
King's, **Highmore,**	29
Kirkwood, **Springfield,**	34
LaFoon, **Faulkton,**	24
Lakeside, **Waterbury,**	20
Lewis, **Oacoma,**	20
Lincoln, **Redfield,**	24
Look-out-Mound, **Centerville,**	20
Look District No. 2, **Lake Preston,**	30
Lyman, **Oacoma,**	17
Madison, **Bowdle,**	24
Midway, **Oacoma.**	99
Mosher Union, **Winfred,**	28
Mound City,	10
Ola,	25
Platte Valley, **Castalia,**	26
Pleasant Valley, **Ashton,**	26
Prosper Union, **Armour,**	30
Red Earth, **Rapid City,**	25
Rosebud Union, **Rosebud Agency,**	36
Smithwick,	30
South Valley, **De Smet,**	26
Spearfish Valley, **Spearfish,**	30
Spring Lake, **Bowdle,**	30
Spring Valley, **Gaun Valley,**	15
Thule,	12
Utica,	26
Veblin,	20
Welcome, **Fairfax.**	25
West Point, **Chamberlain,**	25
W. G. Flat, **Buffalo Gap,**	26
Wheeler,	28
White River Valley, **Oacoma,**	32
Total schools, 50; membership,	1,302

TENNESSEE.

Arthur,	52
Balta, Reeds, **Grand View,**	68
Browntown, **Pleasant Hill,**	25
Cedar Hill, **Cumberland Gap,**	55
Chattanooga, Steel Home,	30
Elverton,	35
Emory Gap,	45
Flat Rock, **Buck Lick,**	50
HamiltonSprings,**CumberlandGap,**	40
Holiday,	60
Knoxville, Slater,	112
Lantana,	50
Monterey,	40
Mt. Verd, **Athens,**	50
Nashville, Howard Afternoon,	65
New Era, **Melvin,**	50
Oldtown,	50
Petros,	75
Pine City, **Rockwood,**	25
Telford, Pleasant View, **Jonesboro,**	44
Wine Sap, Mt. Union,	75
Webster, Harriman,	53
Total schools, 22; membership,	1,149

TEXAS.

Dallas,	30

UTAH.

Bountiful,	30
Farmington,	40
Heber,	25
Lehi,	40
Salt Lake City, Burlington,	75
Total schools, 5; membership,	210

VERMONT.

Chester, Gassetts,	40
Newfane, No. 4,	32
Peru, No. 1,	25
No. 7,	20
Putney, West Hill,	15
Rockingham, **Lawrence Mills,**	25
Upper Meadows,	9
South Wallingford, Union,	20
Stowe, **Moscow,**	35
Waterford,	116
Woodford,	20
Total schools, 11; membership,	357

VIRGINIA.

Bumpass, Plymouth Mission,	60

WASHINGTON.

Abrams, **Pullman,**	20
Acme,	40
Allyn,	17
Ashford,	30
Bangor,	18
Bear Creek, **Winthrop,**	35
Bear Prairie, **Washougal,**	20
Beaver Creek, **Silver,**	36
Belle Plaine, **Pataha,**	25
Bemis,	27
Benston,	23
Bothell,	37
Boyd, **Chewelah,**	35
Brinnon,	20
Brownsville, **Edison,**	32
Kitsap Co.,	31
Bossburg,	20
Buenna,	35
Calder, **Roy,**	20
Chattaroy,	36
Chico,	20
Chinnook,	52
Clear Creek, **Silverdale,**	13
Clifton,	28
Clinton, **Moscow, Idaho,**	50
Clover,	40

Name.	Membership.
Columbia,	47
Conconnully,	35
Connie,	28
Cottage Lake, **Woodinville,**	45
Cottonwood, **Chewelah,**	40
Crosby, **Seabeck,**	21
Crystal Springs.	16
Custer, **LakeView,**	20
East Peone, **Peone,**	35
Eatonville,	25
Edgewood,	50
Elk,	26
Fertile Valley, **West Branch,**	22
Forks, **Quillayute,**	51
Gig Harbor.	45
Granite Falls,	45
Hadley, **Berryman,**	32
Harrison,	24
Hatton,	15
Highland, **Northrup,**	20
Hoodsport,	15
Humptulips,	22
Jensen, **Leber,**	21
Knabb,	44
Leon, **Steilacoom,**	15
Libby Creek, **Silver,**	35
Lind,	30
Offutt, **Lind,**	30
Lillewaup,	16
Lone Rock, **Seabeck,**	15
Loomis,	30
Machias,	30
Maple Hill, **Vanalta,**	27
Marengo,	25
Marshland, **Snohomish,**	35
Meta,	28
Michigan Prairie, **Hatton,**	32
Milan,	35
Mill Creek, **Colville,**	25
Mima,	20
Mukilteo,	27
Nelson, **Colville,**	32
New Castle,	40
New Hope, **Dayton,**	30
Newman Lake,	25
Norton, **Seabeck,**	35
Olequa,	30
Oroville,	22
Oso,	30
Otis, **Trent,**	20
Paha,	20
Paradise,	17
Pine Creek, **Farmington,**	20
Conconnully,	25
Pleasant Hill, **Marysville,**	32
Port Blakely,	60
Port Madison,	22
Queets, **Evergreen,**	16
Quinault,	24
Rainier, **Eatonville,**	40
Redmond,	42
Riverside, **Union City,**	25
Salmon Creek, **Toledo,**	17
Scotia,	20
Seattle, Irving Ave.,	75
Jackson,	70
Joy St.,	100
Pilgrim,	128
Silver Lake, **Tanwax,**	30
Shoults, **Marysville,**	25
Shuwah.	20
South Orting, **Orting,**	20
South Park, **Connie,**	31
Spokane, Forest Park,	44
Stevens St.,	45
Union Park,	65
Stossel, **Tolt,**	28
Surprise, **Nera,**	25
Sylvandale, **Sunnyside,**	30
Tanwax,	23
Tyee,	15
Union City,	48
Upper Skykomish, **Union City,**	27
Victor,	30
Victory, **Little Rock,**	21
Vincent,	22
Washtucna,	20
Welcome, Whatcom Co., **Moscow, Ida.,**	20
Welcome, Whitman Co., **Moscow, Ida.,**	30
Wellspring, **Roy,**	30
Whelan,	41
Whitman, **Walla Walla,**	30
Yellow Hawk, **Walla Walla,**	50
Total schools, 119; membership,	3,746

WISCONSIN.

Antigo,	30
Apollonia,	40
Appleton, Fourth Ward,	C
People's Chapel,	C
Arbor Vitae,	40
Barneveld, Bethel,	25
Beloit, North Vine St.,	50
Benoit, Peck,	25
Big Falls, Pleasant Hour,	50
Bloomer, Tilden District,	25
Blue Mounds, First,	100
British Hollow,	35
Bruce,	45
Brule, Florence,	25
Butternut, Pioneer,	30
Cable,	25
Clear Lake, Vance Creek,	25
Columbus, Golden Hour,	30
Combined Locks,	25
Danville,	50
Deerbrook,	30
De Forest,	55
Deronda,	20
Drummond,	32
Dunbar,	55
Elmhurst,	40
Elroy, Hope,	40
Mayflower,	75
Mt. Zion,	30
Embarrass,	30
Fifield, Bluebell,	30
Grantsburg,	28
Green Bay, Oak Grove,	85
Hartland, North Lake,	60
Hunting, Plymouth,	38
Jeffris,	35
Joel, Gleaners,	55
Kansasville,	C
Kimberly,	37
La Crosse, Bethany,	C
Olivet,	C
Lily, Twin Lakes,	20
Madison, Pilgrim,	C
Mason,	60
Menomonie, Junction,	30
Mercer,	30

Name.	Membership.
Mondovi,	20
Morrisonville,	75
New London, Liberty,	35
New Lisbon, Clearfield,	50
North Andover,	50
Ogema, Forest,	22
Park Falls,	35
Perkinstown,	30
Phillips, Sunbeam,	20
Platteville, Platt,	25
Port Edwards,	35
Randall,	75
River Falls, Chapman District,	60
Fargo,	60
Randall,	50
South Forks,	60
Saratoga,	25
Sawyer,	60
Seymour, Osborn,	75
South Milwaukee, Bethlehem,	35
Split Rock, Maple Grove,	80
Star Lake,	45
Stock Bridge, Quinney,	60
Turtle, Murray District, Clinton,	55
Tomah, Dodgeville,	35
Two Creeks, Nero,	30
Windsor, Mooney District,	40
Wittenberg, Eldren,	35
Total schools, 74; membership,	2,867

WYOMING.

Atlantic, Union,	40
Banner,	25
Beaver Creek, Big Horn,	30
Clark,	22
Clearmont,	30
Englefield, Dayton,	7
Glenrock, Union,	74
Grant, Wheatland,	20
Hopkins, Union,	62
Kearney,	25
Mine No. 4, Rock Springs,	35
Parkman,	13
Tie Camp,	20
Upper Piney, Sheridan,	39
Total schools, 14; membership,	442

SUMMARY.

	Schools.	Members.
Alabama,	21	954
Arkansas,	3	119
California,	237	7,747
Colorado,	42	1,458
Connecticut,	15	939
Dist. of Columbia,	3	340
Florida,	9	295
Georgia,	22	788
Idaho,	13	414
Illinois,	96	11,009
Indiana,	12	775
Iowa,	50	2,860
Kansas,	43	1,926
Kentucky,	4	263
Louisiana,	4	250
Maine,	20	750
Massachusetts,	38	3,022
Michigan,	98	5,011
Minnesota,	135	5,999
Mississippi,	4	200
Missouri,	17	1,375
Montana,	19	474
Nebraska,	83	3,711
New Hampshire,	5	186
New Mexico,	5	263
New York,	3	114
North Carolina,	10	488
North Dakota,	56	1,789
Ohio,	39	2,943
Oklahoma,	14	474
Oregon,	121	4,679
Pennsylvania,	1	20
Rhode Island,	2	59
South Dakota,	50	1,302
Tennessee,	22	1,149
Texas,	1	30
Utah,	5	210
Vermont,	11	357
Virginia,	1	60
Washington,	119	3,746
Wisconsin,	74	2,867
Wyoming,	14	442
	1,541	71,857

CONGREGATIONAL MINISTERS IN FOREIGN LANDS.

All not designated by a star (*) are working in connection with the American Board of Commissioners for Foreign Missions.

	Ord.	Com.
Abbott, Justin E., Bombay, India,	'81	'81
*Adams, Lucien H., Kessab, *a*....	'62	'65
Aiken, Edwin E., Tientsin, China,	'85	'85
Albrecht, Geo. E., Kyoto. Japan..	'82	'87
Allchin, George, Osaka, Japan ...	'81	'82
Allen, Herbert M., Van, Turkey..	'93	'93
Allen, Orson P., Harpoot, Turkey,	'55	'55
Ament, Wm. S., Peking, China..	'77	'77
*Anderson, Chas., Rob't C., [Ms.] *a*,	'74	'88
Andrus, Alpheus N., Mardin, Tur.,	'68	'68
Atkinson, John L., Kobe, Japan,	'69	'73
Atwater, Ernest R., Taiku, China,	'92	'92
Atwood, I. J., M. D., Fen-cho-fu, China.....	'81	'82
Baird, John W., Monastir, *b*.....	'72	'72
Ballantine, Wm. O., M.D., Rahuri, *f*,	'85	'85
*Barbour, William M., McGill U., Montreal	'81	'87
Barnum, H. N., Harpoot, Turkey,	'55	'58
Bartlett, L., Smyrna, Turkey	'61	'67
Bartlett, Samuel C., jr., Tottori, Japan.....	'94	'94
Bates, F. W., Gazaland, *h*.....	'87	'87
*Bates, George L., Africa,	'91	
Beard, Willard L., Foochow, China,	'94	'94
*Beckwith, E. G., Honolulu, } Bingham, Hiram.....H. I. }	'57	'87
	'56	'56
*Bird, William, Abeih, Syria.....	'52	'53
*Birnie, Douglas P., Honolulu, H.I.	'85	'95
Bissell, H. M., El Fuerte, Sinaloa, Mexico	'82	'82
*Bliss, Daniel, President of Syrian Protestant College, Beirut, Syria,	'55	'55
Blodget, H., Peking, China	'54	'54
Bond, Elias, Kohala, H. I.....	'40	'41
Bridgman, H. M., Umzumbi, *c*...	'60	'60
Browne, J. K., Harpoot, Turkey,	'72	'75
Bruce, Henry J., Satara, W. India,	'62	'62
Bunker, Fred R., Gazaland, *h*....	'89	'91
Cary, Otis, Kyoto, Japan	'77	'78
Case, Alden B., Hermosillo, Mexico,	'81	'84
Chambers, W. N., Erzroom, Turkey,	'79	'79
Chandler, John S., Madura, *e*.....	'73	'73
Channon, Irving M., Kusaie, *g*....	'88	'90
Chapin, F. M., Lin-Ching, China,	'80	'80
Christie, T. D., Tarsus, Turkey..	'77	'77
Clapp, Dwight H., Tai-ku, China,	'84	'84
Clark, Albert W., Prague, Austria,	'68	'72
Clark, C. A., Miyazaki, Japan....	'87	'87
Clarke, J. F., Samokov, Bulgaria,	'59	'59
Clarke, William P., " "	'91	'91
Cole, Royal M., Bitlis, Turkey ...	'67	'68
Crawford. L. S., Broosa, Turkey..	'79	'86
Curtis, Wm. L., Kyoto, Japan....	'89	'90
Curtis, William W., Sendai, Japan,	'77	'77
Davis, Francis W., Fen-cho-fu, China	'89	'89
Davis, Jerome D., Kyoto, Japan..	'69	'71
DeForest, John H., Sendai, Japan,	'71	'74
Dewey, Willis C., Mardin, Turkey,	'77	'77
Dorward, James C., Umzumbi, *c*,	'89	'90
Dwight, Henry O., *a*.....	'80	'67
Eaton, J. D., Chihuahua, Mexico,	'72	'82
Ellis, Egbert S., Harpoot, Turkey,	'94	'94
Elwood, Willis P., Palani, India,	'91	'91
Emerson, Oliver P., Sec., *g*.....	'71	'89
Ewing, Charles E., Peking, China,	'93	'94
Ewing, Geo. H., Pao-ting-fu, China,	'93	'93
Fairbank, Edward, Ahmednagar, India	'93	'93
Fairbank, Henry, Wadale, *f*.....	'86	'86
Fairbank, Sam'l B., Ahmednagar, *f*,	'45	'46
Farnsworth, W. A., Cesarea, Tur'y,	'52	'52
Fay, Wm. E., Kamondongo, West Africa	'81	'82
Fowle, James L., Cesarea, Turkey,	'78	'78
Fuller, Americus, Aintab, *a*.....	'62	'74
Gates, Caleb F., Harpoot.....		
Gates, Lorin S., Sholapur, India..	'75	'75
Goddard, Dwight, Foochow, China,	'94	'94
Goodenough, H. D., Johannesburg, S. A. R., *c*.....	'81	'81
Goodrich, C., Tung-cho, China...	'64	'65
Greene, Daniel C., Tokyo, Japan..	'69	'70
Greene, Joseph K., *a*.....	'58	'59
Gulick, John T., Osaka, Japan...	'64	'72
Gulick, O. H., Honolulu, S. I.....	'62	'70
Gulick, S. L., Kumamoto, Japan,	'86	'87
Gulick, William H., San Sebastian, Spain.....	'74	'71
Hager, C. R., M.D., Canton, China,	'82	'82
Harding, Charles, Sholapur, India,	'56	'56
Hartwell, Chas., Foochow, China,	'52	'52
Haskell, Edward B., Salonica, *b*...	'91	'91
Haskell, Henry C., Samokov, *bb*..	'62	'62
Hazen, Hervey C., Madura, India,	'67	'67
Herrick, David S., Madura, India,	'94	'94
Herrick, G. F., Turkey, *a*.....	'59	'59
Hill, Charles W., Honolulu, H. I.,	'80	'94
Holton, Edward P., Melur.....	'90	'91
House, J. H., Salonica, Bulgaria..	'71	'72
Howland, J., Guadalajara, Mex.,	'82	'82
Howland, S. W., Batticotta, *d*....	'73	'73
Hubbard, G. H., Foochow, China,	'84	'84
Hume, E. S., Bombay, W. India,	'75	'75
Hume, Rob't A., Ahmednagar, *f*,	'74	'74
Hyde, Charles M., Honolulu, *g*...	'62	'77
Jeffery, Franklin E., Madura	'91	'91
Jones, John P., Pasumalai, S. India,	'78	'78
Kilbon, C. W., Amanzimtote, Durban, *c*.....	'73	'73
Kingman, Henry, Tung-cho, China,	'88	'88
Kingsbury, F. L., M.D., Samokov, *b*,	'87	'81
Knapp, George P., Bitlis, Turkey,	'90	'90
Lawson, H. M., Ahmednagar, India,	'93	'93
Leadingham, John, Honolulu, H.I.	'87	'94
Learned, D. W., Kyoto, Japan....	'75	'75
Lee, Lucius O., Marash, Turkey..	'80	'80

	Ord.	Com.
Macallum, F.W., Marash, Turkey,	'90	'90
Marsh, G.D., Philipopolis, Bulgaria	'72	'72
Mead, Willis W., Adana, Turkey..	'84	'86
Nelson, Charles A., Canton, China,	'92	'92
Newell, H. B., Nagaoka, Japan...	'87	'87
Noyes, Wm. H., Maebashi, Jap'n,	'88	'88
Olds, Otis C., Parral, Mex.....	'90	'90
*Ostrom, A., Kohala, H. I.....	'58	'86
*Papazian, Manasseh G., Aintab, Turkey	'90	'92
Parmelee, Moses P., M. D., Trebizond, Turkey.....	'61	'63
Pease, Edm. M., M. D., Kusaie, *g*..	'77	'77
Peet, Lyman P., Foochow, China,	'88	'88
Perkins, H. P., Lin-ching, China..	'82	'82
Perkins, J. C., Arrupukottai, *e*...	'85	'85
Pettee, J. H., Okayama, Japan ..	'78	'78
Pettibone, I. Fayette.....	'55	'55
Pixley, Stephen C., Inanda, *c* ...	'55	'55
*Porter, Harvey, Syrian Protestant College, Beirut, Syria [Ms.]	'80	'80
Porter, H. D., M. D., Pang Chuang, China.....	'72	'72
Porter, John S., Prague, Austria,	'91	'91
Price, Charles W., Tai-ku, China,	'89	'89
Price, Francis M., Ruk, *g*	'83	'94
Ransom, Charles N., Amanzimtote, Natal, *c*.....	'90	'90
Raynolds, G. C., M.D., Van, Turkey,	'71	'79
Richardson, David H., Erzroom, Turkey.....	'89	'89
Roberts, Jas. H., Kalgan, China,	'77	'77
Rowland, G. M., Tottori, Japan..	'86	'86
Sanders, Chas. S., Aintab, Turkey,	'79	'76
Sanders, W. H., Kamondongo, W. Africa.....	'80	'80
Sheffield, Devello Z., Tung-cho, N. China.....	'69	'69
Smith, A. H., Pang Chuang, China,	'72	'72
Smith, Thomas S., Tillipally, *d*...	'71	'63
Snelling, Alfred, Ruk, *g*.....	'88	'88
*Somerville, W. C., Coaticook, P.Q.	'51	
Sprague, Wm. P., Kalgan, China,	'73	'74
Stanford, Arthur W., Kyoto, Japan	'86	'86
Stanley, C. A., Tientsin, China...	'61	'62
Stover, W. M., Bailundu, W. Africa	'81	'82
Taylor, W., M. D., Osaka, Japan..	'73	'73
Tewksbury, E.G., Tung-cho, China,	'90	'90
*Thompson, F., Seamen's Chaplain, Valparaiso, Chili [Ct.].....	'68	'85
Thompson, Jas. B., Jen Tsun, China	'85	'84
Tracy, James E., Periakulum, *e* ..	'77	'77
Tracy, Charles C., Marsovan	'67	'67
Van Allen, Frank, M.D., Madura, *e*,	'88	'88
Wagner, Horace T., Guerrero, Mex.,	'94	'94
Walker, J. E., Shao-wu, China...	'72	'72
Walkup, Alfred C., Kusaie, *g*....	'80	'80
*Washburn, George, President Robert College, *a*.....	'63	'58
Washburn, G. T., Pasumalai, *e*..	'59	'60
Wellman, Fred C., Bailundu, W. Africa.....	'95	'96
Wheeler, C. H., Harpoot, Turkey,	'52	'57
White, George E., Marsovan, Tur.,	'87	'90
White, S. S., Okayama, Japan ...	'90	'90
Wilcox, Wm. C., Mapumulo, S. Africa.....	'91	'91
Wilder, George A., Gazaland, *h*..	'80	'80
Wilder, Geo. D., Tung-cho, China,	'94	'94
Williams, Geo. L., Taiku, China,	'91	'91
Williams, Mark, Kalgan, China..	'65	'66
Wingate, Henry K., Cesarea, Tur.,	'87	'90
Winsor, Richard, Sirur, W. India,	'70	'71
Woodin, S. F., Foochow, China..	'59	'59
Wright, A. C., C. Juarez, Mexico,	'86	'86
Wright, George W., Madura, *e* ...	'91	'91
Zumbro, Wm. M., Pasumalai, Ind. *e*,	'94	'94

a Constantinople, Turkey, Bible House.
b Macedonia, European Turkey.
bb Bulgaria.
c Natal, South Africa.
d Jaffna, Ceylon.
e Madura District, Southern India.
f India.
g Care of Rev. O. P. Emerson, Honolulu, Hawaii.
h Mossurize, via Beira, East Africa.

N. B.—As postal directions, the places named are often inadequate, and subject to change. Correspondents of missionaries are advised to send their letters, enclosed, to C. N. Chapin, Congregational House, Boston.

THE NATIONAL AND STATE ORGANIZATIONS OF THE CHURCHES.

THE NATIONAL COUNCIL OF THE CONGREGATIONAL CHURCHES OF THE UNITED STATES. — Organized Nov. 17, 1871.

Stated Meetings, — every third year from 1871. Special meetings to be called upon the request of any five State organizations of churches. The tenth triennial session will be held at Portland, Oregon, Oct. 8, 1898.

OFFICERS FOR THE SESSION OF 1895. — Hon. Nelson Dingley, of Maine, *moderator;* Rev. Charles O. Brown, of California, and Rev. George W. Henderson, of Louisiana, *assistant moderators;* Rev. Henry A. Hazen, of Massachusetts, *secretary;* Rev. Eugene C. Webster, of Massachusetts, *assistant secretary;* Rev. William H. Moore, of Connecticut, *registrar;* Rev. John P. Sanderson, of Michigan, and Rev. William H. Hubbard, of South Dakota, *assistant registrars.*

COMMITTEES. — STANDING.

Provisional committee, who are also Trustees under the charter. — Arthur H. Wellman, of Massachusetts; Rev. Edward N. Packard, of New York; Rev. William M. Brooks, of Iowa; Rev. Alonzo H. Quint, of Massachusetts; William H. Wanamaker, of Pennsylvania; Rev. William Hayes Ward, of New York; H. Clark Ford, of Ohio, and *ex-officiis,* Nelson Dingley, of Maine; Rev. Henry A. Hazen, of Massachusetts; Rev. William H. Moore, and Rev. Samuel B. Forbes, of Connecticut.

On Ministerial relief. — Rev. Henry A. Stimson, of New York; Francis G. Lamb, of Wisconsin; Walter A. Mahoney, of Ohio; Rev. George H. Wells, of Minnesota; William E. Hale, of Illinois; Edwin H. Baker, of Connecticut; Rev. Elijah Horr, Edward Whitin, and Rev. George A. Gordon, of Massachusetts, and Rev. Robert R. Meredith, of New York.

Arrangements for the second International Council. — The following were appointed a committee to make preliminary arrangements for the second International Council, with authority to appoint a sub-committee to attend to executive business: — *Samuel B. Capen,* of Massachusetts; *Rev. Alonzo H. Quint,* of Massachusetts. Cyrus Northrup, of Minnesota; Rev. Frederick A. Noble, of Illinois; *Rev. Arthur Little,* of Massachusetts; Nelson Dingley, of Maine; Rev. John K. McLean, of California; Rev. Charles H. Richards, of Pennsylvania; *Rev. Henry A. Hazen,* of Massachusetts; Henry C. Robinson, of Connecticut; Rev. Washington Gladden, of Ohio; Rev. Robert R. Meredith, of New York; *Rev. Albert E. Dunning,* of Massachusetts; *Rowland G. Hazard,* of Rhode Island; Rev. W. F. Slocum, of Colorado; Rev. Edward D. Eaton, of Wisconsin; Rev. Theodore T. Munger, of Connecticut; *G. Henry Whitcomb,* of Massachusetts; *Rev. Henry A. Stimson,* of New York; Rev. James Brand, of Ohio; Eliphalet W. Blatchford, of Illinois; *Rev. Amory H. Bradford,* of New Jersey; *Rev. George A. Gordon,* of Massachusetts; Rev. Sidney Strong, of Ohio; Justice David J. Brewer, of District of Columbia; Nathan P. Dodge, of Iowa; *Rev. Philip S. Moxom* and Rev. William H. Davis, of Massachusetts; Rev. William E. Griffis, of New York, and Rev. Michael Burnham, of Missouri.

The sub-committee is shown by the names in italics.

On city evangelization and social settlements. — Rev. Charles E. Jefferson, of Massachusetts; Rev. Charles S. Mills, of Ohio; Rev. Willard Scott, of Illinois;

William H. Fleming, of Nebraska; Rev. Graham Taylor, of Illinois; Rev. Henry A. Stimson, of New York; Rev. Samuel G. Smith, of Minnesota; Rev. Rufus B. Tobey, of Massachusetts, and Rev. John C. Collins, of Connecticut.

On denominational comity. — Rev. Julian M. Sturtevant, of Illinois; Rev. William D. Hyde, of Maine; Rev. Clarence S. Sargent, of Missouri; Rev. Reuben A. Beard, of New Hampshire; Samuel Holmes, of New Jersey, and Rev. William B. Hubbard, of South Dakota.

On union with other denominations. — Rev. William Hayes Ward, of New York; Rev. George E. Hall, of New Hampshire; Rev. Samuel W. Dike, of Massachusetts; Rev. Daniel M. Fisk, of Ohio; Rev. John H. Morley, of Minnesota; Rev. Hugh M. Scott, of Illinois, and Rev. Alonzo H. Quint, of Massachusetts.

On church manual. — Rev. Alonzo H. Quint, of Massachusetts; Rev. Henry C. Simmons, of North Dakota; Rev. Dan F. Bradley, of Michigan; Rev. George M. Boynton, of Massachusetts; Rev. William D. B. Gray, of South Dakota; Rev. Edwin S. Hill, of Iowa; Rev. William D. Williams, of California.

Ad interim arrangements for the next meeting of the Council, other than those to be made by the provisional committee. — Rev. George R. Wallace, of Oregon; Rev. William D. Williams, of California; George H. Himes, of Oregon; Rev. Leavitt H. Hallock, of Washington, and Rev. Pres. Thomas McClelland, of Oregon.

On the relations of our benevolent societies to the churches. — Rev. Charles M. Lamson, of Connecticut; Henry E. Cobb, of Massachusetts; Rev. Henry Fairbanks, of Vermont; Frederick Fosdick, of Massachusetts; Rev. Washington Gladden, of Ohio; Rev. John H. Crum, of Indiana; Rev. William A. Waterman, of Illinois; Rev. Pres. Thomas McClelland, of Oregon, and Rev. James B. Gregg, of Colorado.

On Ministerial standing. — Rev. John K. McLean, of California; Rev. John P. Sanderson, of Michigan; Rev. Charles L. Morgan, of Massachusetts; Rev. Freeman O. Douglass, of Iowa; E. D. Redington, of Illinois; Rev. James W. Cooper, of Connecticut; Rev. Edward Hawes, of Vermont; Rev. James G. Vose, of Rhode Island, and Rev. Leavitt H. Hallock, of Washington.

On the Scripture doctrine of divorce. — Rev. Charles Caverno, of Colorado; Rev. Samuel W. Dike, of Massachusetts; Isaac W. Smith, of New Hampshire.

Secret and social societies. — Rev. William H. Davis, of Massachusetts; Rev. Charles O. Brown, of California; Thomas Todd, of Massachusetts; Rev. Casper W. Hiatt, of Illinois; Rev. Robert R. Meredith of New York; W. B. Homer, of Missouri; Asa L. Fabrique, of Connecticut, and Rev. Charles A. Blanchard, of Illinois.

On prison reform. — Rev. Amory H. Bradford, of New Jersey; Rev. William J. Batt, of Massachusetts; Rev. August Drahms, of California; Rev. Hastings H. Hart, of Minnesota; Rev. William H. Warren and Rev. David P. Breed, of Michigan.

On gambling. — Rev. Charles H. Hamlin, of Massachusetts; O. J. Wakefield, of North Dakota; Rev. William D. McKenzie, of Illinois; Walter K. Bigelow, of Massachusetts, and Rev. Cyrus G. Baldwin, of California.

THE STATES.

ALABAMA, THE CONGREGATIONAL CONVENTION OF. — Organized April 6, 1876.

Officers: Rev. Lorenzo J. Biggers, Perote, moderator; Rev. Almon T. Clarke, Shelby, statistical secretary; Edwin T. Witherby, Shelby, treasurer.

Session of 1896: Shelby, Saturday, March 28.

ARIZONA. — THE CONGREGATIONAL ASSOCIATION OF ARIZONA, organized April 11, 1895.

Officers: Rev. Edward H. Ashmun, Albuquerque, moderator; Rev. Thomas D. McLean, Prescott, statistical secretary and treasurer.

Session of 1897: Prescott, Wednesday, April 14.

ARKANSAS, ASSOCIATION OF CONGREGATIONAL CHURCHES. — Organized Oct. 25, 1887. No report.

CALIFORNIA, GENERAL ASSOCIATION OF. — Organized October, 1857.

Officers: Rev. Prof. Frank H. Foster, Oakland, moderator; Rev. James H. Warren, San Francisco, registrar and treasurer; Rev. Henry E. Jewett, Vacaville, statistical secretary.

Session of 1896: Sacramento, Tuesday, Oct. 6.

CALIFORNIA, SOUTHERN, GENERAL ASSOCIATION OF. — Organized May 3, 1887.

Officers: Rev. Stephen A. Norton, San Diego, moderator; Rev. James T. Ford, Los Angeles, registrar and treasurer; Rev. Daniel H. Colcord, Claremont, statistical secretary.

Session of 1896: Claremont, Tuesday, Oct. 13.

COLORADO, ASSOCIATION OF CONGREGATIONAL CHURCHES. — Organized March 10, 1868.

Officers: Prof. Henry E. Gordon, Trinidad, moderator; Rev. Charles N. Fitch, Colorado Springs, secretary and treasurer.

Session of 1896: Denver, Tuesday, Oct. 6.

CONNECTICUT, GENERAL ASSOCIATION OF. — Organized May 18, 1709.

Officers: Rev. John C. Goddard, Salisbury, moderator; Rev. William H. Moore, Hartford, registrar and treasurer.

Session of 1896: Hartford, Tuesday, June 16, at 11 o'clock A. M.

CONNECTICUT, GENERAL CONFERENCE OF. — Organized Nov. 12, 1867.

Officers: Charles E. Gross, Hartford, moderator; Rev. William H. Moore, Hartford, registrar and statistical secretary; W. W. Jacobs, Hartford, treasurer.

Session of 1896: Winsted, Tuesday, Nov. 17.

DISTRICT OF COLUMBIA. — IN THE CONGREGATIONAL ASSOCIATION OF NEW JERSEY.

FLORIDA, GENERAL CONGREGATIONAL ASSOCIATION OF. — Organized Dec. 6, 1883.

Officers: Rev. Asbury Caldwell, West Palm Beach, moderator; Rev. Sullivan F. Gale, Jacksonville, statistical secretary and treasurer.

Session of 1897: , Tuesday, Feb. 3, at 7 o'clock P. M.

GEORGIA CONGREGATIONAL CONVENTION. — Organized Dec. 3, 1890.

Officers: Rev. Leigh B. Maxwell, Savannah, moderator; Rev. William B. Armstrong, Atlanta, registrar; Rev. William F. Brewer, Atlanta, treasurer.

Session of 1897: Savannah, Wednesday, April 7.

IDAHO ASSOCIATION. — Organized Jan. 25, 1894.

Officers: Rev. Charles W. Luck, Ogden, U., moderator; Rev. Reuben B. Wright, Boise City, registrar and treasurer.

Session of 1896, Boise, Oct.

ILLINOIS, GENERAL CONGREGATIONAL ASSOCIATION OF. — Organized June 21, 1844.

Officers: Rev. Pres. Charles A. Blanchard, Wheaton, moderator; Rev. John B. Fairbank, Waverly, registrar, treasurer, and statistical secretary.

Session of 1897: Waverly, Monday, May 17.

INDIANA, GENERAL ASSOCIATION OF THE CONGREGATIONAL CHURCHES AND MINISTERS IN. — Organized March 13, 1858.

Officers: Rev. John H. Crum, Terre Haute, moderator; Rev. Nathaniel A. Hyde, Indianapolis, secretary and treasurer.

Session of 1897: Kokomo, Tuesday, May 11, at 7.30 o'clock P. M.

INDIAN TERRITORY. — Not associated.

IOWA, GENERAL ASSOCIATION OF. — Organized Nov. 6, 1840.

Officers: Rev. James E. Snowden, Fayette; Rev. James B. Chase, Toledo, registrar and treasurer.

Session of 1897: Davenport, Tuesday, May 19, at 7.45 o'clock P. M.

KANSAS, GENERAL ASSOCIATION OF. — Organized August, 1855.

Officers: Rev. John B. Richardson, Hiawatha, moderator; Rev. Wilson C. Wheeler, Chapman, registrar and statistical secretary; Rev. Jas. G. Dougherty, Kansas City, treasurer.

Session of 1897: Ottawa, Thursday, May 6.

LOUISIANA CONGREGATIONAL ASSOCIATION. — Organized Jan. 26, 1870.

Officers: Rev. George W. Henderson, New Orleans, moderator; Rev. James A. Herod, Abbeville, secretary; Edward H. Phillips, 918 Frenchman St., New Orleans, treasurer.

Session of 1897: New Orleans, Friday, Feb. 5.

MAINE, GENERAL CONFERENCE OF. — Organized Jan. 10, 1826.

Officers: Rev. George W. Reynolds, Gorham, moderator; Rev. Edgar M. Cousins, Gray, corresponding secretary; Rev. Charles D. Crane, Machias, recording secretary; Dea. William P. Hubbard, Bangor, treasurer.

Session of 1896: Fort Fairfield, Tuesday, Sept. 22.

MASSACHUSETTS, GENERAL ASSOCIATION OF THE CONGREGATIONAL CHURCHES OF.— Organized June 29, 1803, as a ministerial body; including also Conferences of Churches, June 16, 1868, by union of the ASSOCIATION and GENERAL CONFERENCE (which was organized Sept. 12, 1860).

Officers: Rev. Smith Baker, East Boston, moderator; Rev. Henry A. Hazen, Auburndale, secretary; Rev. Albert G. Bale, Melrose, registrar; William A. Paine, 52 Devonshire Street, Boston, treasurer.

Session of 1897: Worcester, Tuesday, May 18.

MICHIGAN, CONGREGATIONAL ASSOCIATION OF. — Organized Oct. 11, 1842.

Officers: Rev. Dan F. Bradley, Grand Rapids, moderator; Rev. John P. Sanderson, Detroit, registrar and treasurer.

Session of 1897: Saginaw, Tuesday, May 18, at 7.30 o'clock P. M.

MINNESOTA, GENERAL CONGREGATIONAL ASSOCIATION OF. —Organized Oct. 23, 1856.

Officers: David C. Bell, Minneapolis, moderator; Rev. Samuel W. Dickinson, 699 Ravine Street, St. Paul, secretary and treasurer.

Session of 1896: Faribault, Tuesday, Sept. 15.

MISSISSIPPI CONGREGATIONAL ASSOCIATION. — Organized March 31, 1883.

Officers: Frank G. Woodworth, Tougaloo, moderator; Rev. Charles L. Harris, Meridian, secretary and treasurer.

Session of 1897: Tougaloo, Thursday, March 18, at 7.30 o'clock P. M.

MISSOURI, GENERAL ASSOCIATION OF THE CONGREGATIONAL CHURCHES OF. — Organized Oct. 27, 1865.

Officers: Rev. John W. Sutherland, Webster Groves, moderator; Rev. Edward F. Wheeler, 3611 Palm Street, St. Louis, secretary and treasurer.

Session of 1897: St. Louis, Tuesday, April (day to be fixed).

MONTANA, CONFERENCE OF CONGREGATIONAL CHURCHES OF. — Organized June 17, 1884.

Officers: Wm. H. Watson, Red Lodge, moderator; H. C. Arnold, Helena, registrar and treasurer.

Session of 1896: Billings, Tuesday, Sept. —.

NEBRASKA, CONGREGATIONAL ASSOCIATION OF. — Organized Aug. 8, 1857.
Officers: Rev. Geo. W. Mitchell, Franklin, moderator; Prin. F. C. Taylor, Weeping Water, stated clerk and treasurer.
Session of 1896. Monday, Oct. 19, at 7.30 o'clock, P. M.

NEVADA. — In the GENERAL ASSOCIATION OF CALIFORNIA.

NEW HAMPSHIRE, GENERAL ASSOCIATION OF. — Organized June 8, 1809.
Officers: Rev. Frank G. Clark, Plymouth, moderator; Rev. Charles F. Roper, West Lebanon, secretary; Rev. Samuel L. Gerould, Hollis, statistical secretary and treasurer.
Session of 1896: Littleton, Tuesday, Sept. 15, at 7 P. M.

NEW JERSEY, CONGREGATIONAL ASSOCIATION OF. — Organized June 2, 1869.
Officers: Rev. Charles L. Goodrich, Plainfield, moderator; Rev. William F. Cooley, Chatham, secretary; James M. Allen, Newark, treasurer.
Session of 1897: Philadelphia, Tuesday, April 20.

NEW MEXICO, CONGREGATIONAL ASSOCIATION. — Organized 1884.
Officers: Rev. Edward H. Ashmun, Albuquerque, moderator; Mrs. L. A. Collings, secretary and treasurer.
Session of 1896: Albuquerque, Oct.

NEW YORK, GENERAL ASSOCIATION OF. — Organized May 21, 1834.
Officers: Rev. William A. Robinson, moderator; Rev. James Deane, Crown Point, secretary; Rev. Lewin F. Buell, Mt. Vernon, treasurer.
Session of 1897: Canandaigua, Tuesday, May 18.

NORTH CAROLINA CONFERENCE. — Organized May 26, 1879.
Officers: Rev. Caleb C. Collins, moderator; Rev. Asher W. Curtis, Raleigh, registrar; Rev. Frank W. Sims, Wilmington, secretary and treasurer.
Session of 1896: Haywood, Thursday, Sept. 24.

NORTH DAKOTA, GENERAL CONGREGATIONAL CONFERENCE. — Organized 1883.
Officers: Rev. Isaac B. Tracy, Valley City, moderator; Rev. Charles H. Phillips, Jamestown, corresponding and statistical secretary and treasurer.
Session of 1896: Tuesday, Sept. 8.

OHIO, CONGREGATIONAL ASSOCIATION OF. — Organized June 24, 1852.
Officers: Rev. Henry M. Ladd, Cleveland, moderator; Rev. John G. Fraser, Cleveland, registrar, statistical secretary and treasurer.
Session of 1897: Sandusky, Tuesday, May 18.

OKLAHOMA, GENERAL ASSOCIATION OF. — Organized Oct. 21, 1890.
Officers: A. B. Hammer, Oklahoma, moderator; Rev. Richard B. Foster, Perkins, scribe and treasurer.
Session of 1897: Oklahoma, Thursday, April 29.

OREGON, CONGREGATIONAL ASSOCIATION OF. — Organized July 13, 1848.
Officers: Rev. W. C. Kantner, Salem, moderator; Rev. Daniel Staver, Forest Grove, registrar and treasurer.
Session of 1896: Portland, Tuesday, Sept. 29.

PENNSYLVANIA CONGREGATIONAL ASSOCIATION. — Organized Oct. 14, 1886.
Officers: Rev. Henry M. Bowden, Braddock, moderator; Mrs. J. T. Waid, Ridgway, registrar and statistical secretary; A. B. Eynon, Scranton, treasurer.
Session of 1897: Ebensburg, Tuesday, May 25, at 7.30 P. M.

RHODE ISLAND CONGREGATIONAL CONFERENCE. — Organized May 3, 1809.
Officers: Rev. Henry A. Stevens, Bristol, moderator; Rev. Thomas Laurie, Providence, stated secretary; Arthur W. Claflin, Providence, treasurer.
Session of 1896: Westerly, Tuesday, May 26.

SOUTH CAROLINA. — In the GEORGIA CONGREGATIONAL CONVENTION.

SOUTH DAKOTA, THE CONGREGATIONAL ASSOCIATION OF. — Organized in 1871.
Officers: Rev. Lauriston Reynolds, Redfield, moderator; Rev. William B. Hubbard, Armour, secretary and treasurer.
Session of 1897: Tuesday, May 18.

TENNESSEE. — THE GENERAL ASSOCIATION. — Organized Oct. 25, 1871.
Officers: Rev. J. E. Moorland, Nashville, moderator; Rev. Joseph E. Smith, Chattanooga, statistical secretary and treasurer.
Session of 1897: Louisville, Ky., Wednesday, April 28.

TEXAS. — No State Organization.
1. CONGREGATIONAL ASSOCIATION OF SOUTHWEST TEXAS. — Organized Dec. 4, 1871.
Officers:
Session of 1896: Goliad, Thursday, Aug. 22.

2. NORTH TEXAN ASSOCIATION. — Rev. Luther Rees, Paris, moderator; Rev. W. Irving Carroll, Dallas, secretary and treasurer.
Session of 1897: Sherman, Thursday, April 6.

UTAH. — THE UTAH ASSOCIATION. — Organized Dec. 28, 1882.
Officers: Rev. Winfield S. Hawks, moderator; Rev. John K. Nutting, Salt Lake City, secretary and treasurer.
Session of 1896: October.

VERMONT, GENERAL CONVENTION OF CONGREGATIONAL MINISTERS AND CHURCHES IN. — Organized Aug. 27, 1795. Incorporated June 18, 1873.
Officers: Rev. Edward T. Fairbanks, St. Johnsbury, president; Rev. Samnel L. Bates, Burlington, secretary; John N. Comstock, Chelsea, corresponding secretary; David M. Camp, Newport, treasurer.
Session of 1897: Tuesday, June 8.

VIRGINIA. — In THE CONGREGATIONAL ASSOCIATION OF NEW JERSEY.

WASHINGTON, GENERAL CONGREGATIONAL ASSOCIATION OF. — Organized June 27, 1889.
Officers: Rev. Edward L. Smith, Walla Walla, moderator; Rev. Horace P. James, Colfax, registrar and treasurer.
Session of 1896: Tacoma, Tuesday, Sept. 22.

WEST VIRGINIA. — In OHIO ASSOCIATION.

WISCONSIN, THE CONGREGATIONAL CONVENTION OF. — Organized October, 1840.
Officers: Charles H. Baxter, Lancaster, moderator; Rev. Henry A. Miner, Madison, permanent and statistical clerk; Rev. James K. Kilbourn, Pewaukee, treasurer.
Session of 1896: Antigo, Tuesday, Sept. 29.

WYOMING, GENERAL ASSOCIATION OF. — Organized 1892.
Officers: Rev. William H. Brearly, Douglas, moderator; Rev. Howard N. Smith, Rock Springs, secretary and treasurer.
Session of 1896: Wheatland, September.

NEXT ANNUAL MEETINGS, IN ORDER OF DATE.

1896.

Rhode Island,	Westerly,	Tuesday, May 26.
Vermont,	Bradford,	Tuesday, June 9.
Connecticut Association,	Hartford,	Tuesday, June 16.
Montana,	Billings,	Tuesday, September.
North Dakota,		Tuesday, September 8.
New Hampshire,	Littleton,	Tuesday, September 15.
Minnesota,	Faribault,	Tuesday, September 15.
Washington,	Tacoma,	Tuesday, September 22.
Maine,	Fort Fairfield,	Tuesday, September 22.
North Carolina,	Haywood,	Thursday, September 24.
Oregon,	Portland,	Tuesday, September 29.
Wisconsin,	Antigo,	Tuesday, September 29.
Wyoming,	Wheatland,	September.
Idaho,	Boise,	October.
New Mexico,	Albuquerque,	October.
Utah,		October.
California,	Sacramento,	Tuesday, October 6.
Colorado,	Denver,	Tuesday, October 6.
California, Southern,	Claremont,	Tuesday, October 13.
Nebraska,		Monday, October 19.
Alabama,	Shelby,	Wednesday, November 11.
Connecticut Conference,	Winsted,	Tuesday, November 17.

1897.

Florida,		Tuesday, February 3.
Louisiana,	New Orleans,	Friday, February 5.
Mississippi,	Tougaloo,	Thursday, March 18.
Texas,	Sherman,	Thursday, April 6.
Georgia,	Savannah,	Wednesday, April 7.
Arizona,	Prescott,	Wednesday April 14.
New Jersey,	Philadelphia,	Tuesday, April 20.
Tennessee,	Louisville, Ky.,	Wednesday, April 28.
Oklahoma,	Oklahoma,	Thursday, April.
Missouri,	St. Louis,	Tuesday, April.
Kansas,	Ottawa,	Thursday, May 6.
Indiana,	Kokomo,	Tuesday, May 11.
Illinois,		Monday, May 17.
Iowa,		Tuesday, May 18.
Massachusetts,	Worcester,	Tuesday, May 18.
Michigan,	Saginaw,	Tuesday, May 18.
Ohio,	Sandusky,	Tuesday, May 18.
New York,		Tuesday, May 18.
South Dakota,		Tuesday, May 18.
Pennsylvania,	Ebensburg,	Tuesday, May 27.

ANNUAL MEETINGS OF THE NATIONAL SOCIETIES, 1896–7.

AMERICAN BOARD OF COMMISSIONERS FOR FOREIGN MISSIONS. — Toledo, Ohio, Wednesday, October 15, at 3 o'clock P. M.

AMERICAN EDUCATION SOCIETY. — Congregational House, Boston, Mass., first Wednesday in June.

AMERICAN CONGREGATIONAL ASSOCIATION. — Congregational House, Boston, Mass., Monday, May 25, at 12 o'clock M.

CONGREGATIONAL CHURCH BUILDING SOCIETY. — Bible House, New York City, second Thursday in January.

CONGREGATIONAL HOME MISSIONARY SOCIETY. — New Haven, Ct., Tuesday, June 2.

AMERICAN MISSIONARY ASSOCIATION. — In Boston, Mass., Tuesday, October 20.

CONGREGATIONAL PUBLISHING SOCIETY. — Congregational House, Boston, Mass., Third Monday in April, at 9 o'clock A. M.

WOMAN'S BOARD OF MISSIONS. — Annual meeting in Manchester, N. H., Wednesday, Nov. 4, 1896.

WOMAN'S BOARD OF MISSIONS OF THE INTERIOR. — Des Moines, Ia., October 27.

WOMAN'S BOARD OF MISSIONS OF THE PACIFIC. — Sacramento, Cal., Wednesday, October 7.

WOMAN'S HOME MISSIONARY ASSOCIATION. — Place to be designated by the Directors, "last Wednesday in October."

SUMMARY I. — Churches and Ministers.

States, Etc.	Churches.								Ministers.						Sunday Schools.				
	Supplied.				Vacant.				In Pastoral Work.									Y. P. S. C. E.	
	Pastors by C.	Pastors Otherwise.	Supplies.	Total.	Licentiates.	Not suppl'd.	Total.	Total Churches.	Pastors by C.	Pastors Otherwise.	Supplied.	Total.	Without Charge.	Total.	Members.	Average.	Families.	Number.	Members.
Alabama,	0	85	0	85	5	7	12	97	0	50	0	50	22	72	3,204	2,341	2,009	13	557
Arizona,	0	3	1	4	0	0	0	4	0	3	1	4	0	4	269	187	190	4	94
Arkansas,	1	3	0	4	0	0	0	4	1	3	0	4	0	4	302	193	182	2	92
California,	22	151	0	173		20	31	204	20	117	0	137	99	236	20,087	12,795	12,150	147	7,477
Colorado,	7	28	4	39	14	7	21	60	7	27	4	38	25	63	7,419	5,004	5,263	42	1,863
Connecticut,	127	123	22	272	19	27	46	318	119	115	17	251	150	401	55,581	30,851	42,526	283	19,139
Dist. Columbia,	2	4	0	6	0	0	0	6	2	4	0	6	12	18	1,616	940	1,025	6	994
Florida,	5	47	5	57	3	6	9	66	5	28	5	38	11	49	2,678	1,728	1,788	25	921
Georgia,	7	70	0	77	2	8	10	87	6	34	0	40	19	59	3,677	1,265	1,175	8	269
Idaho,	0	6	0	6	0	1	1	7	0	6	0	6	2	8	748	440	475	4	104
Illinois,	24	218	40	282	24	36	60	342	24	208	22	254	158	412	58,383	37,164	29,569	261	16,485
Indiana,	2	38	0	40	8	4	12	52	2	31	0	33	9	42	5,398	3,479	3,560	36	1,454
Indian Terr'y,	0	2	0	2	0	2	2	4	0	2	0	2	0	2	195	160	0	1	25
Iowa,	14	233	0	247	21	57	78	325	14	191	0	205	97	302	37,934	22,850	21,863	232	12,459
Kansas,	2	102	5	109	18	56	74	183	2	79	3	84	48	132	16,499	10,921	8,271	126	5,375
Kentucky,	1	11	3	15	0	2	2	17	1	8	2	11	3	14	1,405	741		6	255
Louisiana,	0	17	1	18	0	18	18	36	0	16	1	17	0	17	1,680	685	593	13	576
Maine,	57	110	1	168	16	58	74	242	57	83	1	141	46	187	23,150	13,538	17,168	185	9,671
Maryland,	2	3	0	5	0	0	0	5	2	3	0	5	0	5	864	487	459	5	235
Massachusetts,	281	224	15	520	27	42	69	589	287	225	14	526	260	786	117,970	69,636	88,120	548	40,214
Michigan,	7	225	0	232	29	82	111	343	7	210	0	217	91	308	38,888	25,147	22,029	232	13,769
Minnesota,	15	122	0	137	26	48	74	211	15	96	0	111	54	165	23,742	15,522	10,569	129	7,046
Mississippi,	0	0	2	2	0	5	5	7	0	0	2	2	0	2	878	316	21	3	299
Missouri,	16	44	4	64	5	13	18	82	16	44	3	63	40	103	10,807	7,404	5,639	64	3,522
Montana,	0	8	1	9	1	2	3	12	0	8	1	9	1	10	1,001	692	575	6	154
Nebraska,	13	118	3	134	10	47	57	191	12	84	2	98	37	135	20,963	14,503	6,893	109	5,002
Nevada,	0	1	0	1	0	0	0	1	0	1	0	1	0	1	110	75	100	1	50
N. Hampshire,	61	80	15	156	7	29	36	192	59	74	14	147	51	198	20,919	11,505	17,801	160	8,860
New Jersey,	22	8	1	31	1	4	5	36	22	8	1	31	12	43	5,667	3,311	3,579	27	1,949

New Mexico,	1	4	0	5	0	1	1	6	1	4	0	5	4	9	530	355	240	4	137
New York,	55	143	3	201	18	69	87	288	55	156	3	214	117	331	52,690	32,280	23,505	207	11,547
North Carolina,	0	36	1	37	3	4	7	44	0	17	1	18	3	21	2,048	1,472	754	23	1,017
North Dakota,	6	46	0	52	10	12	22	74	6	30	0	36	7	43	3,304	2,119	1,867	34	1,017
Ohio,	36	151	0	187	10	60	70	257	34	132	0	166	68	234	36,292	23,256	21,750	203	12,077
Oklahoma,	0	42	13	55	10	14	24	79	0	31	3	34	15	49	4,433	3,030	2,148	33	1,022
Oregon,	2	41	0	43	0	11	11	54	1	32	0	33	12	45	4,308	2,870	2,429	36	1,731
Pennsylvania,	27	44	0	71	11	29	40	111	26	34	0	60	24	84	14,447	9,977	5,373	57	3,251
Rhode Island,	14	20	0	34	2	2	4	38	15	20	0	35	7	42	8,649	4,941	6,361	33	2,681
South Carolina,	2	2	1	5	2	0	2	7	1	2	1	4	0	4	653	316	359	3	163
South Dakota,	11	70	24	105	23	25	48	153	9	45	11	65	48	113	10,032	5,804	5,224	75	2,706
Tennessee,	1	32	0	33	1	6	7	40	1	21	0	22	16	38	3,287	1,818	802	23	841
Texas,	0	4	5	9	3	5	8	17	0	3	5	8	2	10	1,794	1,061	543	8	421
Utah,	0	7	1	8	0	2	2	10	0	6	0	6	6	12	1,111	747	528	6	229
Vermont,	40	115	11	166	18	19	37	203	40	98	4	142	54	196	22,169	11,976	16,330	176	8,951
Virginia,	1	1	0	2	0	0	0	2	1	1	0	2	0	2	125	76	90	2	104
Washington,	6	77	5	88	8	22	30	118	6	51	4	61	17	78	8,945	6,148	5,020	58	2,398
West Virginia,	0	2	0	2	0	0	0	2	0	2	0	2	0	2	250	157	94	2	213
Wisconsin,	31	140	3	174	11	55	66	240	25	111	0	136	110	246	24,476	15,277	15,528	154	9,190
Wyoming,	0	14	0	14	2	0	2	16	0	8	0	8	2	10	1,003	586	630	10	506
TOTALS,	921	3,075	190	4,186	379	917	1,296	5,482	901	2,562	125	3,588	1,759	5,347	682,580	418,146	413,167	3,825	219,112

SUMMARY II. — Church Membership in 1895, with connected Statistics.

States, Etc.	Members.				Additions.			Dismission.				Baptisms.	
	Male.	Female.	Total.	Absent.	Conf.	Letter.	Total.	Deaths.	Let.	Disci.	Total.	Adult.	Infant.
Alabama	1,900	2,669	4,569	462	407	346	753	51	181	436	668	236	58
Arizona	80	158	238	57	20	21	41	0	8	5	13	18	12
Arkansas	119	238	357	20	14	28	42	3	13	12	28	7	14
California	5,799	10,909	16,708	2,331	1,227	1,252	2,479	173	937	396	1,506	560	460
Colorado	1,781	3,281	5,062	720	482	392	874	56	257	191	504	182	203
Connecticut	20,962	40,980	61,942	7,980	2,126	1,185	3,311	1,093	1,183	434	2,710	922	1,155
District of Columbia	803	1,515	2,318	107	130	75	205	26	37	19	82	24	37
Florida	970	1,356	2,326	268	206	145	351	21	109	48	178	122	70
Georgia	1,724	2,410	4,134	375	122	286	408	35	59	117	211	94	36
Idaho	102	219	321	53	63	26	89	0	9	20	29	21	9
Illinois	15,966	30,065	46,031	5,998	3,387	2,464	5,851	543	2,060	794	3,397	1,353	992
Indiana	1,446	2,890	4,336	496	432	235	667	46	115	50	211	220	82
Indian Territory	52	84	136	29	10	23	33	2	10	0	12	6	5
Iowa	11,404	21,049	32,453	3,132	3,285	1,397	4,682	344	1,405	903	2,652	1,721	687
Kansas	4,791	8,423	13,214	1,729	1,097	575	1,672	108	707	370	1,185	484	192
Kentucky	281	481	762	61	67	20	87	9	19	5	33	43	15
Louisiana	641	1,043	1,684	80	144	43	187	20	23	23	66	47	113
Maine	6,158	15,385	21,543	3,857	949	460	1,409	386	361	307	1,054	642	129
Maryland	184	310	494	65	67	17	84	9	15	12	36	8	84
Massachusetts	35,038	75.141	110,179	17,216	3,786	2,964	6,750	1,849	2,650	936	5,435	1,336	1,661
Michigan	9,826	20,774	30,600	3,938	2,154	1,048	3,202	359	1,005	714	2,138	1,141	534
Minnesota	6,160	11,300	17,460	2,360	1,061	699	1,760	142	841	293	1,276	457	402
Mississippi	100	104	204	61	22	3	25	4	6	0	10	10	1
Missouri	3,430	5,804	9,234	784	654	555	1,209	93	494	271	858	241	288
Montana	159	305	464	79	15	25	40	2	24	26	52	7	14
Nebraska	5,072	8,461	13,533	743	1,435	575	2,010	112	828	303	1,243	740	402
Nevada	14	61	75	5	2	3	5	0	2	0	2	0	0
New Hampshire	6,113	14,068	20,181	3,704	895	425	1,320	444	386	144	974	609	216
New Jersey	2,082	3,819	5,901	635	328	223	551	62	173	136	371	111	203
New Mexico	92	151	243	46	14	34	48	0	15	1	16	5	6
New York	15,818	32,168	47,986	4,210	2,441	1,508	3,949	635	1,243	616	2,494	1,144	982
North Carolina	808	1,204	2,012	98	198	706	904	17	18	140	175	132	61

North Dakota	784	1,222	2,006	290	177	121	298	21	98	36	155	65	132
Ohio	13,274	25,054	38,328	4,373	1,842	1,408	3,250	495	1,116	427	2,038	765	489
Oklahoma	802	1 205	2,007	266	487	370	857	16	121	212	349	193	23
Oregon	1,270	2,312	3,582	465	498	238	736	27	161	105	293	24	79
Pennsylvania	4,343	7,126	11,469	443	1,021	353	1,374	135	390	418	943	163	656
Rhode Island	2,485	5,696	8,181	934	371	231	602	109	206	30	345	137	193
South Carolina	221	308	529	50	64	47	111	11	8	9	28	6	22
South Dakota	2,416	3,805	6,221	825	678	403	1,081	74	489	316	879	336	257
Tennessee	872	1,269	2,141	493	194	119	313	20	66	18	104	72	19
Texas	562	813	1,375	187	175	40	215	10	42	132	184	117	12
Utah	204	511	715	114	40	55	95	5	43	11	59	9	39
Vermont	7,260	14,283	21,543	4,131	886	449	1,335	380	448	108	936	605	253
Virginia	61	93	154	19	5	3	8	4	3	0	7	2	3
Washington	2,022	3,519	5,541	801	439	298	737	33	258	270	561	165	224
West Virginia	94	124	218	17	27	8	35	2	9	5	16	21	8
Wisconsin	6,718	14,491	21,209	2,764	1,131	659	1,790	236	627	319	1,182	607	482
Wyoming	222	416	638	90	52	45	97	3	22	27	52	13	33
TOTALS	203,485	399,072	602,557	77,961	35,327	22,605	57,932	8,225	19,360	10,165	37,750	15,943	12,047

SUMMARY III. — Contributions, 1895.

States, Etc.	Benevolent Contributions.											Home Exp.	
	Chs.	Foreign.	Education.	Church Building.	Home Missions.	A. M. A.	Sunday Schools.	Min. Aid.	Other.	Total.	Legacies.	Chs.	Total.
Alabama,	65	$228	$ 8	$60	$263	$364	$153	$47	$416	$1,539	$820	72	$7,879
Arizona,	4	196	0	45	134	0	50	34	97	556	2,000	4	3,977
Arkansas,	4	15	15	20	20	4	7	0	39	120	0	4	1,866
California,	191	8,445	15,203	4,593	13,455	2,638	1,515	307	22,156	68,332	0	161	204,190
Colorado,	51	1,679	472	543	1,698	371	336	29	2,203	7,331	50	53	103,169
Connecticut,	318	63,032	79,884	9,128	74,622	26,062	6,202	6,773	117,371	383,074	164,456	315	696,375
District of Columbia,	6	1,139	107	239	1,794	675	240	163	1,183	5,540	0	6	31,192
Florida,	43	367	5	140	849	93	103	85	505	2,147	7,407	42	27,138
Georgia,	33	8	0	47	191	54	78	24	96	498	0	52	5,553
Idaho,	6	45	0	25	118	0	22	0	55	265	0	6	4,201
Illinois,	314	35,163	14,461	7,121	47,484	7,618	4,698	1,943	61,694	180,182	8,262	319	547,679
Indiana,	45	863	473	494	1,500	145	135	53	969	4,632	50	50	56,268
Indian Territory,	2	0	0	5	55	0	0	0	0	60	0	1	619
Iowa,	322	12,979	2,001	2,160	19,158	3,979	2,207	575	13,326	56,385	2,161	311	330,732
Kansas,	163	2,064	1,334	896	4,060	421	481	103	2,563	11,922	200	154	92,509
Kentucky,	5	7	1	32	2	82	10	0	84	218	0	13	3,550
Louisiana,	13	48	0	7	36	92	8	2	164	357	0	18	3,820
Maine,	213	10,581	1,873	1,924	21,378	6,153	1,211	522	27,752	71,394	8,805	208	225,964
Maryland,	5	323	36	46	1,069	131	67	2	482	2,156	0	5	6,557
Massachusetts,	575	168,012	35,826	15,939	191,261	47,244	14,638	6,178	217,163	696,261	106,619	562	1,540,775
Michigan,	332	12,022	595	1,828	18,092	3,469	1,755	1,042	30,941	69,744	61,500	298	303,388
Minnesota,	166	9,927	4,021	2,228	8,439	2,035	1,479	289	7,894	36,312	0	166	186,459
Mississippi,	4	20	0	0	0	135	2	0	0	157	0	2	300
Missouri,	71	4,686	10,549	1,021	15,167	628	624	200	8,301	41,176	0	71	124,910
Montana,	8	68	0	34	102	13	58	0	57	332	0	12	5,571
Nebraska,	156	2,309	1,457	860	3,423	514	658	93	2,584	11,898	0	155	98,357
Nevada,	1	0	0	12	8	0	2	0	12	34	0	1	800
New Hampshire,	171	12,439	1,966	2,001	16,659	5,542	1,742	1,644	17,522	59,515	58,514	167	216,076
New Jersey,	36	6,132	777	939	8,063	2,237	550	258	15,142	34,098	346	36	94,518
New Mexico,	3	27	29	16	43	7	10	0	3	135	0	3	2,987
New York,	229	36,155	5,128	7,897	51,240	11,416	10,013	1,636	62,249	185,734	23,847	227	540,680
North Carolina,	20	82	0	12	8	62	31	1	116	312	0	29	2,123

North Dakota,	66	355	169	156	751	498	329	1	447	2.706	3,863	60	22,533
Ohio,	205	13,211	2,406	4,480	18,176	6,462	1,929	960	17,763	65,387	3,012	236	382,406
Oklahoma,	49	4	12	218	346	12	45	5	148	790	0	61	13,886
Oregon,	45	568	194	233	1,517	60	237	4	1,163	3,976	100	52	31,644
Pennsylvania,	73	2,678	300	886	3,516	1,045	578	437	1,812	11,252	1,502	71	89,133
Rhode Island,	33	11,514	1,634	877	15,686	1,979	595	588	9,296	42,169	1,000	33	115,279
South Carolina,	3	11	0	0	265	1	47	0	60	384	0	2	3,410
South Dakota,	135	979	1,798	656	1,801	563	463	108	1,020	7,388	0	130	51,442
Tennessee,	15	100	0	82	97	162	28	0	335	804	0	25	3,942
Texas,	9	1,881	8	689	949	33	0	14	848	4,422	0	9	8,886
Utah,	8	150	343	40	205	30	30	0	332	1,030	0	8	9,284
Vermont,	2	13,727	4,215	2,642	21,018	6,451	1,570	1,068	8,006	58,697	14,032	197	201,223
Virginia,	2	55	3	2	34	11	9	9	32	155	0	2	1,754
Washington,	100	730	246	176	2,387	48	354	6	1,427	5,374	2,500	93	53,571
West Virginia,	2	21	0	5	67	0	7	4	2	106	0	2	2,523
Wisconsin,	176	9,497	3,726	3,332	13,827	3,064	1,971	350	13,326	49,093		197	240,701
Wyoming,	12	101	24	345	283	1	42	0	105	901	0	13	5,814
TOTALS,	4510	$444,643	$191,299	$75,131	$581,316	$142,624	$57,319	$25,557	$669,261	$2,187,050	$471,046	4715	$6,707,613

SUMMARY IV. — Changes during the Year.

States, Etc.	Churches.				Ministers.									Sabbath Schools.		Benevolent Contributions.		Home Expenditures.	
			Members.		Pastors.					Died.									
	New.	Dropped.	Gain.	Loss.	Ordained.	Installed or recognized.	Died.	Dismissed.	Ordained, not Installed.	Pastors Installed.	Pastors.	Without Charge.	Total.	Gain.	Loss.	Gain.	Loss.	Gain.	Loss.
Alabama,	7	4	91	-	0	0	0	0	4	0	0	0	0	-	761	$ 84	$ -	$ 770	$ -
Arizona,	-	-	25	-	0	0	0	0	0	0	0	0	0	-	7	265	-	667	-
Arkansas,	-	-	13	-	0	0	0	0	0	0	0	0	0	-	16	-	29	-	343
California,	13	5	966	-	1	2	0	1	3	0	1	3	4	869	-	21,681	-	8,132	-
Colorado,	3	-	134	-	2	1	1	0	0	1	0	0	1	242	-	-	399	25,835	-
Connecticut,	3	-	585	-	7	7	0	5	8	0	1	10	11	-	1,482	67,365	-	7,726	-
Dist. Columbia,	-	-	126	-	0	0	0	0	1	0	0	1	1	20	-	-	715	2,916	-
Florida,	6	-	283	-	1	0	0	0	2	0	0	1	1	83	-	383	-	12,221	-
Georgia,	12	4	7	-	0	0	0	0	0	0	0	1	1	314	-	-	474	-	1,596
Idaho,	-	-	57	-	0	0	0	1	1	0	0	0	0	187	-	27	-	1,097	-
Illinois,	19	3	2,966	-	9	4	0	1	11	0	1	1	2	3,395	-	-	84,065	-	35,453
Indiana,	2	1	590	-	0	1	0	0	1	0	0	1	1	318	-	670	-	-	10,193
Indian Terr'y,	-	-	35	-	0	0	0	0	0	0	0	0	0	10	-	-	6	-	31
Iowa,	14	3	1,928	-	3	1	0	2	5	0	0	0	0	1,323	-	1,730	-	7,236	-
Kansas,	3	7	497	-	1	0	0	0	7	0	0	0	0	-	227	-	807	-	5,590
Kentucky,	3	-	120	-	0	0	0	0	0	0	0	0	0	2	-	-	13	-	641
Louisiana,	-	-	62	-	0	0	0	0	1	0	0	0	0	-	22	-	130	-	1,202
Maine,	5	2	317	-	5	5	0	4	11	0	0	1	1	-	377	-	34,622	4,346	-
Maryland,	-	-	48	-	0	0	0	0	0	0	0	0	0	-	2	1,213	-	-	554
Massachusetts,	1	1	705	-	9	28	4	21	16	4	3	16	23	-	357	65,015	-	-	125,683
Michigan,	4	4	714	-	5	1	0	0	4	0	1	5	6	-	576	6,880	-	-	8,191
Minnesota,	10	5	588	-	2	4	0	3	5	0	1	1	2	1,850	-	-	2,530	14,039	-
Mississippi,	1	2	12	-	0	0	0	0	0	0	0	0	0	88	-	-	61	-	114
Missouri,	2	3	235	-	0	2	0	2	0	0	0	0	0	-	2,306	-	2,396	-	27,043
Montana,	3	2	-	12	1	0	0	0	1	0	0	0	0	168	-	-	65	-	3,229
Nebraska,	5	-	743	-	0	0	0	3	5	0	0	0	0	1,452	-	-	5,814	-	7,264

Nevada,	-	-	3	-	0	0	0	0	0	0	0	0	0	-	-	6	-	-	400
N. Hampshire,	1	-	268	-	2	4	0	6	3	0	0	5	5	438	-	2,941	-	-	145,463
New Jersey,	1	-	180	-	0	2	0	2	1	0	0	1	1	-	199	-	2,733	3,532	-
New Mexico,	1	-	21	-	0	0	0	0	0	0	0	1	1	61	-	-	106	-	79
New York,	3	5	1,406	-	6	3	2	2	8	2	1	8	11	-	2,492	-	28,066	-	44,295
North Carolina,	18	3	634	-	0	0	0	0	0	0	0	2	2	509	-	63	-	404	-
North Dakota,	4	3	-	43	2	3	0	1	0	0	0	0	0	-	362	424	-	-	4,033
Ohio,	4	1	1,071	-	3	2	0	4	8	0	1	2	3	-	571	2,043	-	61,813	-
Oklahoma,	22	6	444	-	1	0	0	0	2	0	0	0	0	913	-	340	-	257	-
Oregon,	3	1	417	-	0	0	0	0	0	0	0	0	0	123	-	506	-	-	15,013
Pennsylvania,	4	2	521	-	0	2	0	1	2	0	0	1	1	1,158	-	572	-	-	267
Rhode Island,	5	1	297	-	0	3	0	2	1	0	0	0	0	237	-	-	5,959	-	20,509
South Carolina,	3	1	94	-	0	0	0	0	0	0	0	0	0	68	-	-	308	-	265
South Dakota,	7	5	98	-	2	0	0	0	3	0	0	0	0	-	1,213	-	3,495	-	1,119
Tennessee,	9	-	214	-	0	0	1	0	0	1	0	0	1	323	-	-	563	-	5,804
Texas,	-	-	25	-	0	0	0	0	0	0	0	0	0	14	-	-	79	-	3,646
Utah,	-	-	54	-	0	0	0	0	0	0	0	0	0	-	41	450	-	239	-
Vermont,	-	-	409	-	4	3	0	3	5	0	1	1	2	476	-	4,303	-	-	4,712
Virginia,	-	-	1	-	0	0	0	0	0	0	0	0	0	-	46	-	95	-	19
Washington,	6	1	279	-	1	2	0	1	1	0	0	1	1	232	-	-	1,553	1,578	-
West Virginia,	-	-	19	-	0	0	0	0	0	0	0	0	0	38	-	-	53	98	-
Wisconsin,	10	3	739	-	6	2	0	2	3	0	0	3	3	656	-	-	4,732	-	8,478
Wyoming,	2	1	32	-	0	0	0	0	1	0	0	0	0	133	-	-	174	629	-
TOTALS,	219	79	19,073	55	73	82	8	67	124	8	11	66	85	15,702	11,057	$176,961	$180,042	$153,535	$481,229
NET,	140		19,018											4,645			3,081		327,694

SUMMARY V. — Statistical Summaries of the Congregational Churches in the United States, for the Years 1857–1895.

Year.	Churches. With Ministers. Pastors by council.	Pastors otherwise inducted.*	Supplies.†	Total.	Vacant. Sup. by Lic., etc.	Not Supplied.	Total.	Condition not reported.	Total Churches.	Ministers. In Pastoral Work. Pastors by council.	Pastors otherwise.	Supplies.†	Total.	Not in Pastoral work.	Position not reported.	Total Ministers.	n Foreign Lands.
1857	947	592	229	1,768			503	44	2,315	953	562	216	1,731	592	27	2,350	
1858	894	690	253	1,837			472	60	2,369	907	617	222	1.746	625	38	2,409	
1859	861	594	548	2,003			390	178	2,571	878	523	457	1,858	596	90	2,544	
1860	898	694	454	2,046			537	0	2,583	899	618	375	1,892	649	93	2,634	
1861	923	1,044	130	2,097			458	0	2,555	931	812	208	1,951	628	99	2,678	
1862	890	894	318	2,102			478	0	2,580	904	804	201	1,909	663	116	2,688	
1863	835	725	597	2,157			495	0	2,652	838	602	418	1,858	632	203	2,693	
1864	878	1,026	198	2,102			565	0	2,667	876	875	145	1,896	653	149	2,798	
1865	837	789	433	2,059	80	525	605	59	2,723	792	784	310	1,886	875	41	2,802	
1866	852	1,032	221	2,105	66	559	625	50	2,780	862	912	171	1,945	859	19	2,823	86
1867	869	1,227	56	2,152	65	592	657	10	2,819	872	1,081	45	1,998	881	0	2,879	94
1868	890	1,362	46	2,298	115	538	653	0	2,951	892	1,191	36	2,119	850	0	2,969	103
1869	903	1,365	58	2,326	112	605	717	0	3,043	900	1,184	49	2,133	935	0	3,068	101
1870	903	1,438	0	2,341	129	651	780	0	3,121	901	1,269	0	2,170	828	0	3,098	99
1871	930	1,505	0	2,435	153	614	767	0	3,202	931	1,287	0	2,218	906	0	3,124	105
1872	925	1,562	0	2,487	134	642	776	0	3,263	925	1,327	0	2,252	949	0	3,201	100
1873	893	1,608	0	2,501	169	655	824	0	3,325	898	1,396	0	2,294	944	0	3.238	115
1874	934	1,615	0	2,549	184	670	854	0	3,403	936	1,375	0	2,311	967	0	3,278	123
1875	917	1,630	0	2,547	217	673	890	0	3,437	912	1,394	0	2,306	994	0	3,300	126
1876	930	1,783	0	2,713	164	632	796	0	3,509	912	1,462	0	2,374	959	0	3,333	125
1877	898	1,795	0	2,693	203	668	871	0	3,564	889	1,474	0	2,363	1,043	0	3,406	122
1878	910	1,806	0	2,716	242	662	904	0	3,620	896	1,464	0	2,360	1,136	0	3,496	117
1879	898	1,893	0	2,791	200	683	883	0	3,674	885	1,561	0	2,446	1,139	0	3,585	130
1880	881	1,919	0	2,800	189	756	945	0	3,745	872	1,540	0	2,412	1,165	0	3,577	136
1881	877	2,010	0	2,887	157	811	968	0	3,855	856	1,617	0	2,473	1,263	0	3,736	143
1882	927	1,986	0	2,913	149	874	1,023	0	3,936	918	1,607	0	2,525	1,198	0	3,723	143
1883	936	2,150	0	3,086	138	786	924	0	4,010	921	1,738	0	2,659	1,137	0	3,796	141
1884	927	2,153	0	3,080	198	814	1,012	0	4,092	932	1,831	0	2,763	1,126	0	3,889	138
1885	959	2,184	0	3,143	165	862	1,027	0	4,170	954	1,910	0	2,864	1,179	0	4,043	152
1886	967	2,218	0	3,185	230	862	1,092	0	4,277	974	1,878	0	2,852	1,238	0	4,090	163
1887	886	1,980	354	3,220	211	973	1,184	0	4,404	884	1,729	249	2,862	1,422	0	4,284	172
1888	859	2,149	311	3,319	267	983	1,250	0	4,569	859	1,878	249	2,986	1,422	0	4,408	172
1889	834	2,296	230	3,360	296	1,033	1,329	0	4,689	839	2,039	187	3,065	1,575	0	4,640	175
1890	884	2,364	220	3,468	363	986	1,349	0	4,817	881	2,021	160	3,062	1,557	0	4,619	183
1891	844	2.458	306	3.608	372	1.005	1.377	0	4.985	850	2.141	211	3.202	1.717	0	4,919	175

SUMMARY V. — Continued.

Year.	Church Members.				Additions the Year preceding.			Removals the Year preceding.			
	Males.	Females.	Total.	Absent.	Confession.	Letter.	Total.	Deaths.	Dismissed.	Discipline.	Total.
1857			224,732		6,913	6,592	13,505	3,119	6,076	465	9,651
1858			235,369		12,812	7,950	21,582	3,303	6,859	440	10,602
1859	73,736	142,625	250,452	27,691	25,202	9,569	34,954	3,535	8,067	654	12,343
1860	79,893	156,871	253,765	29,048	7,486	7,335	14,821	3,611	6,965	649	11,225
1861	81,196	158,237	255,034	32,180	5,522	6,629	12,151	3,708	8,280	559	10,539
1862	80,738	161,490	257,191	33,266	6,196	6,433	12,629	3,908	5,376	616	9,900
1863	83,551	164,037	260,284	30,854	7,765	6,243	14,378	4,244	5,457	755	10,456
1864	86,571	171,145	262,649	34,068	9,032	6,777	15,809	4,900	5,739	622	11,261
1865	84,715	171,608	263,296	34,244	11,030	7,393	18,442	4,729	6,578	644	11,961
1866	85,781	174,333	267,453	32,981	11,249	8,593	19,994	4,380	8,366	614	13,360
1867	91,309	184,436	278,708	34,059	19,127	11,065	30,210	4,238	9,491	709	14,438
1868	97,090	193,636	291,042	34,915	16,432	11,814	28,246	4,310	10,479	860	15,648
1869	98,165	196,865	300,362	35,364	15,167	12,078	27,373	4,386	10,761	642	15,801
1870	101,901	200,927	306,518	36,590	13,501	11,636	25,137	4,440	10,090	626	15,180
1871	103,470	204,062	312,054	39,147	13,271	10,969	23,343	4,701	9,799	784	15,284
1872	105,804	207,614	318,916	41,787	13,945	10,746	25,394	4,785	10,252	729	15,766
1873	106,991	208,575	323,679	42,660	13,216	11,312	24,620	5,294	10,003	836	16,138
1874	108,194	211,918	330,391	44,352	15,279	11,961	27,330	5,120	10,450	863	16,433
1875	110,761	217,454	338,313	44,871	17,306	12,198	29,645	5,168	10,727	895	16,805
1876	116,240	227,419	350,658	45,033	20,844	12,400	33,294	5,503	10,468	1,076	17,047
1877	121,733	236,343	365,595	46,239	24,138	10,973	35,111	5,209	9,367	1,167	15,743
1878	125,102	234,531	375,654	48,615	20,498	11,257	31,735	5,096	10,442	1,357	16,895
1879	128,224	249,349	382,540	40,747	16,689	10,817	27,506	5,424	9,965	1,822	17,211
1880	128,421	249,908	384,332	52,942	12,230	10,519	22,749	5,563	9,831	2,115	17,509
1881	128,060	251,822	385,685	54,122	11,311	11,235	22,546	5,664	9,454	2,060	17,178
1882	126,271	252,296	387,619	51,800	13,539	12,356	25,895	6,201	10,034	2,097	18,332
1883	133,347	257,781	396,209	57,004	14,800	13,448	28,377	6,270	11,368	1,724	19,362
1884	133,504	266,522	401,549	56,899	17,923	13,809	32,055	6,148	11,919	2,187	20,285
1885	138,801	275,457	418,564	59,541	21,729	15,184	37,135	6,592	12,291	2,759	21,753
1886	147,229	280,365	436,379	60,820	27,166	15,951	43,185	6,481	13,300	2,482	22,270
1887	151,915	300,715	457,584	65,860	41,156	26,185	67,530	11,201	23,068	4,375	38,644
1888	159,500	316,108	475,608	66,462	25,994	19,042	45,036	7,206	16,548	3,663	27,417
1889	165,248	326,737	491,985	69,540	29,286	20,573	49,859	7,212	18,261	7,467	32,940
1890	170,536	336,296	506,832	69,601	27,592	20,190	47,782	7,477	18,043	6,126	31,646
1891	175,934	349,163	525,097	70,305	30,614	21,472	52,086	8,049	18,877	7,110	34,036
1892	181,810	360,915	542,725	73,032	31,582	22,994	54,576	8,423	18,822	8,072	35,317
1893	188,187	373,444	561,631	75,377	34,444	23,117	57,561	8 263	19,173	9,287	36,723
1894	195,846	387,693	583,539	76,800	38,853	24,093	62,946	7,940	19,482	9,625	37,047
1895	203,485	399,072	602,557	77,961	35,327	22,605	57,932	8,225	19,360	10,165	37,750

SUMMARY V. — Concluded.

Year.	Baptisms.		In Sabbath Schools.	Families.		Benevolent Contributions.		For Home Expenditures.	
	Adult.	Infant.		Churches reporting.	Number.	Churches reporting.	Amount reported.	Churches reporting.	Amount reported.
1857			195,572				*Unknown.*		*Unknown.*
1858			207,815				"		"
1859	10,529	5,061	228,984				"		"
1860	3,050	4,812	242,823				"		"
1861	2,151	4,544	246,178				"		"
1862	2,464	4,135	250,860				"		"
1863	3,326	4,122	257,934				"		"
1864	4,022	4,131	277,398				$410,045		"
1865	4,974	4,133	272,684				563,077		"
1866	5,221	4,077	286,275			2,217	1,024,720		"
1867	8,720	5,012	313,871			1,945	920,938		"
1868	7,869	4,944	339,205			2,180	928,507		"
1869	7,094	5,022	356,502			2,351	986,015		"
1870	6,335	5,134	361,465			2,341	954,555		"
1871	5,797	5,262	368,937			2,487	1,150,814	848	$1,155,970
1872	6,373	4,703	371,100			2,426	1,305,873	854	1,257,803
1873	5,871	4,570	372,554			2,396	1,213,816	1,093	1,978,365
1874	6,899	4,999	385,338			2,403	1,188,137	1,276	2,433,251
1875	8,743	5,184	401,838			2,418	1,241,014	1,020	1,388,446
1876	10,466	5,388	412,035			2,635	1,184,356	1,548	2,584,166
1877	12,318	5,332	420,523	1,901	145,012	2,736	1,117,808	1,503	2,276,164
1878	10,686	5,556	435,741	2,161	165,842	2,760	951,890	1,696	2,313,796
1879	8,370	5,374	437,505	2,407	181,292	2,817	1,098,691	1,890	2,595,228
1880	5,893	4,989	444,628	2,464	187,617	2,896	1,032,272	2,613	3,466,489
1881	5,560	4,309	450,650	2,687	195,748	2,964	1,227,108	1,908	2,810,333
1882	5,999	5,322	454,578	2,695	196,716	2,994	1,383,685	2,256	2,934,027
1883	6,374	5,366	467,137	2,391	230,860	3,077	2,638,619	2,616	3,943,227
1884	8,290	5,801	478,357	3,097	196,106	3,008	1,523,924	2,990	3,883,105
1885	9,509	7,139	508,471	3,279	235,717	3,281	1,700,235	3,167	4,567,727
1886	13,075	7,364	521,987	3,237	245,068	3,485	1,677,219	2,938	3,909,225
1887	20,123	11,966	551,691	3,643	268,775	3,511	2,095,485	3,174	5,078,980
1888	12,039	8,328	580,672	3,904	303,932	3,814	2,205,563	3,497	4,978,889
1889	13,786	8,889	597,351	3,997	325,149	3,871	2,398,037	3,943	6,046,962
1890	12,555	9,882	613,719	4,247	341,043	4,042	2,270,161	4,094	6,091,221
1891	14,705	9,787	625,975	4,716	373,995	4,180	2,448,875	4,153	6,791,607
1892	14,040	10,357	644,782	4,380	364,350	4,351	2,651,892	4,304	7,146,092
1893	15,247	11,475	646,994	4,611	385,602	4,465	2,402,679	4,419	7,005,338
1894	17,705	12,560	677,935	4,698	405,821	4,549	2,190,111	4,579	7,035,307
1895	15,943	12,047	682,580*a*		413,167	4,510	2,187,050	4,715	6,707,613

a The Sunday School members might be properly increased by adding 71,857, for the 1,541 independent schools reported from 41 States. This would

Collected.	Churches. New.	Churches. Dropped.	Churches. Net Gain.	Churches. Net Loss.	Net Gain (or loss) of Church Members.	Ministers. Pastors. Ordained.	Ministers. Pastors. Installed or Recog.	Ministers. Pastors. Died.	Ministers. Pastors. Dismissed.	Ministers. Ordained without Installat'n.	Ministers. Died. Pastors by Council.	Ministers. Died. Pastors otherwise.	Ministers. Died. Without Charge.	Ministers. Died. Total.	In Sabbath Schools. Net Gain.	In Sabbath Schools. Net Loss.	Benevolent Contributions. Net Increase.	Benevolent Contributions. Net Decrease.
1858			54	-	10,637										12,288	-		
1859			202	-	15,083										21,169	-		
1860			12	-	3,313										13,839	-		
1861			-	28	1,269										3,355	-		
1862			25	-	2,157										4,682	-		
1863			72	-	3,093										7,074	-		
1864			16	-	2,365										19,464	-		
1865			55	-	647										-	4,714		
1866	111	54	57	-	4,157	47	99	14	104	51	14			49	13,591	-		
1867	121	82	39	-	11,255	42	116	8	135	38	8			53	27,596	-	-	$103,782
1868	201	69	132	-	12,334	41	95	2	122	32	2			34	25,334	-	$7,568	-
1869	144	52	92	-	9,320	68	131	8	155	54	8			49	17,297	-	57,508	-
1870	124	46	78	-	6,156	47	104	10	130	40	10			57	4,963	-	-	31,459
1871	141	60	81	-	5,536	50	121	6	125	48	6			45	7,472	-	196,258	-
1872	128	67	61	-	6,862	43	119	11	121	52	11			56	2,163	-	155,059	-
1873	144	82	62	-	4,763	56	111	10	130	60	10	13	38	61	1,454	-	-	92,057
1874	130	52	78	-	6,712	46	102	13	93	50	13	8	42	63	12,784	-	-	25,678
1875	108	73	35	-	7,922	55	88	12	108	63	12	11	46	69	16,500	-	52,876	-
1876	123	52	71	-	12,345	44	94	10	128	73	10	11	43	64	10,197	-	-	56,657
1877	118	63	55	-	14,937	39	72	11	115	57	11	12	31	54	8,488	-	-	66,548
1878	110	54	56	-	10,059	56	97	9	99	59	9	10	35	54	15,218	-	-	165,917
1879	106	52	54	-	6,886	57	82	9	95	50	9	7	58	74	1,764	-	146,810	-
1880	123	52	71	-	1,792	75	88	11	73	65	11	21	49	81	7,123	-	-	66,419
1881	167	57	110	-	1,353	35	78	10	72	73	10	11	64	85	6,022	-	194,835	-
1882	139	58	81	-	1,934	36	101	8	80	80	8	12	40	60	3,928	-	156,577	-
1883	182	102	80	-	8,627	61	94	10	111	67	10	21	47	78	12,559	-	1,254,933	-
1884	177	95	82	-	5,340	48	97	4	117	57	4	15	58	77	11,220	-	-	1,114,695
1885	158	80	78	-	17,015	60	109	11	115	58	11	10	57	78	30,213	-	176,310	-
1886	197	90	107	-	17,815	51	91	13	86	79	13	14	61	88	13,512	-	-	23,025
1887	246	119	127	-	21,205	47	93	9	100	103	9	13	69	91	29,704	-	418,275	-
1888	254	89	165	-	18,024	66	100	8	88	101	8	16	68	92	28,981	-	110,078	-
1889	241	121	120	-	16,377	68	99	10	114	101	10	11	72	93	16,679	-	192,474	-
1890	224	96	128	-	14,847	78	106	9	95	117	9	19	66	94	16,459	-	-	127,376
1891	242	74	168	-	18,265	93	102	7	87	110	7	13	66	86	12,341	-	178,714	-
1892	246	91	155	-	17,628	68	101	1	75	121	1	14	76	91	18,807	-	203,017	-
1893	189	93	96	-	18,906	77	110	6	86	119	6	16	73	95	2,212	-	-	249,213
1894	216	110	106	-	21,908	76	106	8	68	158	8	16	71	95	30,941	-	-	212,568
1895	219	79	140	-	19,018	73	82	8	67	124	8	11	66	85	4,645	-	-	3,081

Students of this table should remember that 1887 was a transition year. The reports from different States covered various periods from

REMARKS UPON THE STATISTICS.

COMPARISONS between figures reported last year and this year are as follows, the specific changes by States being given in Summary IV.: —

Number of *churches* as printed Jan. 1, 1895,		5,342
Churches added to the list,	219	
Churches dropped from the list,	79	
Net addition,		140
Total number of churches as now printed,		5,482
Number of *church members* as printed Jan. 1, 1895,		583,539
Gain in 46 States gaining,	19,073	
Loss in 3 States losing,	55	
Total net gain,		19,018
Total membership as now printed,		602,557
Number in *Sabbath Schools* as printed Jan. 1, 1895,		677,935
Gain in 30 States gaining,	15,702	
Loss in 19 States losing,	11,057	
Net gain,		4,645
Add for 1,541 independent Sunday Schools reported from 42 States,		71,857
Total as now printed,		754,437
Total net gain,		502
Benevolent Contributions for year as printed Jan. 1, 1895,		$2,190,131
Increase in 21 States,	$176,961	
Decrease in 28 States,	180,042	
Total net decrease,		3,081
Total amount for year now printed,		$2,187,050
Home Expenditures for year as printed Jan. 1, 1895,		$7,035,307
Increase in 19 States,	$153,535	
Decrease in 30 States,	481,229	
Total net decrease,		$327,694
Total amount reported this year,		$6,707,613

LIST OF CONGREGATIONAL MINISTERS IN THE UNITED STATES.

REPORTED BY THE SEVERAL STATE ORGANIZATIONS.

The following is a compilation of the alphabetical lists furnished by the State Associations and Conferences, corrected by correspondence with their secretaries to the latest possible date. The secretary of the Council in no case presumes to insert or omit a name upon his own responsibility. The State organizations (or later councils) are alone responsible; but the secretary has used his utmost endeavors to obtain a complete and correct list. If any names are omitted, it is because they are not reported by any organization in any State, or a conflict of reports leaves the editor in doubt of the facts.

The figures refer to pages where the name will be found in the tables, in the Vital Statistics, in the service of the Benevolent Societies, of the Theological Seminaries, in the list of foreign missionaries. In some cases the *page* is left as in tables, when the post-office is changed since the tables were put to press.

Names starred (*) are of persons who, although mentioned (usually as supplying churches), are not reported as members of any organization of Congregational churches or ministers. A few names are also retained with a * of those who were in active service last year, and may be presumed to be *in transitu*. Such names are not continued a second year, without specific report.

Some post-office addresses are antiquated, but the best possible has been done.

Licentiates are not included in this list, but a list of licentiates follows this, and a list of ministers of other denominations, including also names of those whose position is not reported.

Names of persons in last year's list, deceased since the issue of 1895, are retained, and are indexed to the pages of the "Vital Statistics" when found there.

Some errors will be found in first names, initials, and spelling. No pains have been spared to secure accuracy; but, effort failing, the compiler has not ventured to follow even his own convictions, against the unmistakable testimony of the reports.

Names differing only in a single letter and pronounced alike are treated as one name, but spelled according to report. Browne, Clarke, Curtiss, Griffith, etc., and names beginning with Mac. or Mc. are among this number. Names beginning with Mc. or St. are arranged as if the word was not abbreviated.

Names of ministers without pastoral charge, as they do not occur in the preceding tables, have no numeral page reference, and in place of it the year of ordination is given.

Names of persons employed in instruction in schools and colleges are indicated by *pr.*, president or principal, and *pf.*, professor.

Abbott, Edw'd J., Wadhams Mills, N.Y. 12, 290
Abbott, Ephraim E.P., Sierra Madre, Cal. 94, 8
Abbott, Justin E., *A. B. C. F. M.* 381
Abbott, Lyman, Brooklyn, N. Y. 278
Abernethy, Henry C., Poway, Cal. 96
Ablett, John C., Tomahawk, Wis. 366
Ackerman, Arthur W., Sheffield, Ill. 140
Adair, Samuel L., Osawatomie, Kan. 1841
Adams, Aaron C., Wethersfield, Ct. 1839
Adams, Allison D., New Richmond, Wis. 362, 4
Adams, Calvin C., Cedar Falls, Io. 1850
Adams, Charles D., *Pf.*, Hanover, N. H. 1885
Adams, Clinton B., Philadelphia, Penn. 320
Adams, Dan'l E., Wellesley Hills, Mass. 208, 10
Adams, E. A., S. Ashland ave., Chicago, Ill. 130
Adams, Ephraim, Waterloo, Io. 1843
Adams, Frank S., Reading, Mass. 210
Adams, Frederick H., Arctic, R. I. 324
Adams, Geo. C., Henrietta st., St. Louis, Mo. 250
Adams, Geo. M., Auburndale, Mass. 1857
Adams, Harry C., Turner's Falls, Mass. 198, 206
Adams, Harvey, New Hampton, Io. 1843
Adams, Jas. A., Prairie ave., Chicago, Ill. 1880
Adams, Jas. R., Bevier, Mo. 248
Adams, Jonathan E., Bangor, Me. 1859
Adams, Joseph M., Rochester, N. H. 272
Adams, Lucien H., *A. B. C. F. M.* 381
[Adams, Myron, deceased, 17
Adams, Myron W., Atlanta, Ga. 1885
Adams, Phelps R., Bonnie Doon, Cal. 90
Adams, Robert, Hopkins, Mich. 228
Adams, Silas N., Westbrook, Me. 188
[Adams, Thomas J., deceased, 17
Adams, William W., Fall River, Mass. 198
Adkins, James B., Ottawa, Kan. 170
Adrian, Isaac N. [Ill.] 1884
Adriance, S. Winchester, Winchester, Ms. 1877
Ahnstrom, Jonas M., Jamestown, N. Y. 1885
Aiken, Edwin E., *A. B. C. F. M.* 381
Aiken, Edwin J., Concord, N. H. 1885
Aikins, James E., Windham, Me. 188
Ainslie, James S., Ft. Wayne, Ind. 144
Ainsworth, Israel, Rockport, Mass. 210
Akeson, Ludwig, Dover, N. J. 276
Albert, John H., Stillwater, Minn. 246
Albertson, Ralph, Andrews, N. C. 1891
Albrecht, George E., *A. B. C. F. M.* 381
Alcott, William P., Boxford, Mass. 202
Alden, Charles A., Schenectady, N. Y. 288
Alden, David A., Clifton, Ill. 128, 32

Alden, Ebenezer, Marshfield, Mass. 204
[Alden, Edmund K., deceased.
Alden, Edwin H., Athol, S. D. 1864
Alden, Ezra J., 337 Indiana, Chicago, Ill. 1858
Alden, West, Victoria, Ill. 142
Aldrich, Benj. F., Pontiac, Mich. 232
Aldrich, Isaac N., Detroit, Mich. 1890
Aldrich, Jeremiah K., Hyannis, Mass. 1863
Alexander, James, Newport, N. H. 272
Alexander W. Herbert, Weymouth, Mass. 214, 6
Alger, Frank G., Boston, Mass. 1886
Allard, Joseph, Fall River, Mass. 198
Allbright, William H., Dorchester, Mass. 192
Allchin, George, *A. B. C. F. M.* 381
Allen, Edward P., Portland, Me. 1886
[Allen, Ephraim W., deceased.
Allen, Ernest B., Lansing, Mich. 12, 228
Allen, Frank H., Albuquerque, N. M. 265
Allen, Frederick E., Griswold, Ct. 108
*Allen, Frederick H., Rockland, Mass. 210
Allen, Fred L., Henniker, N. H. 270
Allen, Herbert M., *A. B. C. F. M.* 381
Allen, Herbert O., Cleveland, O. 1889
Allen, Melvin J., York Village, Me. 188
Allen, Nathan S., Bridgewater, N. Y. 12, 278
Allen, Orson P., *A. B. C. F. M.* 381
Allen, Simeon O., W. Springfield, Mass. 1870
Allen, William C., Blue Island, Ill. 128
Allender, John, Middlefield, Ct. 110
Alling, Horatio, New Whatcom, Wn. 352
Allis, William B., N. Conway, N. H. 268
Allworth, John, Ovid, Mich. 232
Allworth, William H., Lansing, Mich. 1848
*Alvord, Augustus, Barkhamsted, Ct. 104
Alvord, Frederick, Talcottville, Ct. 1858
Alvord, Henry C., S. Weymouth, Mass. 216
Alvord, James C., Woonsocket, R. I. 324
Alvord, Lawrence C., Denver, Colo. 1888
Ament, William S., *A. B. C. F. M.* 381
Ames, George, Williamsburg, Ky. 174, 334
Amsden, Benjamin M., Manchester, Io. 1849
Amsden, Samuel H., Chichester, N. H. 266
Anderson, Anders L., Brooklyn, N. Y. 1886
Anderson, Asher, Meriden, Ct. 110
*Anderson, August L., Worcester, Mass. 218
Anderson, Carl J., Proctor, Vt. 344
Anderson, Charles, *Constantinople*, 381
*Anderson, Charles, Neligh, Neb. 1864
*Anderson, Charles A., San Francisco, Cal. 96
Anderson, David R., Oconomowoc, Wis. 362
Anderson, Edward, Chicago, Ill. 15, 1858
Anderson, Emil A., Winona, Minn. 246
*Anderson. George S., Somerville, Mass. 212
Anderson, James A., W. Peabody, Mass. 208
Anderson, Joseph, Waterbury, Ct. 118
Anderson, Wilbert L., Exeter, N. H. 268
Anderson, William, Dover, Ill. 134
Andrew, Ralza E., Bangor, N. Y. 278
Andrews. Charles E., Deering, Me. 180, 6
[Andrews, David W., deceased, 17
Andrews, Edwin N., Peshtigo, Wis., 362
Andrews, George W., Talladega, Ala. 1867
Andrews, George W., Dalton, Mass. 196
Andrews, Samuel B., W. Granville, Mass. 16, 200
Andrews, Stephen M., Windsor, Mass. 218
Andridge, Andrew A., Cincinnati, O. 300
Andrus, Alpheus N., *A. B. C. F. M.* 381
Andrus, Elizur, Allegan. Mich. 1850
Appleman, Hiram H., St. Charles, Minn. 12, 230
*Appleton, Fayette G., Granby, Vt. 340
Appleton, Harry, Middleville, Mich. 228
Apraham, Sarkis A., Green's L'd'g, Me. 12, 180
Apthorp, Rufus, Cleveland, O. 1861
Archer, Marmaduke D., Mitchelville, Io. 1858
Archibald, Andrew W., Hyde Park, Mass. 202
Armes, A. Herbert, Warner, N. H. 274
Armes, Josiah L., Nashua, N. H. 1846
Armitage, Durand E., Hetland, S. D. 326, 8
Arms, William F., Essex, Ct. 106
Armsby, Lauren, Council Grove, Kan. 164
Armstrong, Arthur H., Chicago, Ill. 16, 132
Armstrong, Edward P., Rochester, N. Y. 1881
*Armstrong, Frederick A., College Pk., Cal. 1872
Armstrong, J. C., 743 W. Harrison, Ch'go, Ill. 1874
*Armstrong, Lyman P., Hoopa, Cal. 1891
Armstrong, William B., Atlanta, Ga. 124, 6
Arn, Arthur J., New Lisbon, Wis. 12, 362
*Arnett, Samuel G., St. Paul, Minn. 244
Arney, James E., Pana, Ill. 138
Arney, John W., Otsego, Mich. 232
Arnold, Arthur E., Avon, Ill. 128
Arnold, David S., Saginaw, Mich. 1879
Arnold, Henry T., Plainfield, Ct. 114
Arnold, Seth A., Grinnell, Io. 152
Ashby, John H., Armada, Mich. 220
Ashley, J. Mills, Ithaca, Mich. 1838
Ashley, Walter H., Shelburne Falls, Mass. 212
Ashmun, Edw'd H., Albuquerque, N.M. 54, 1882
Askin, John, Council Bluffs, Io. 150
Atcheson, Wm. H., Bloomer, Wis., 356
Atherton, Isaac W., Helix, Cal. 92, 8
Atkins, Doane R., Chicago, Ill. 1877
Atkins, G. Glenn, Greenfield, Mass. 12, 200
Atkinson, Hugh, Choctaw, Ok. 310
Atkinson, John L., *A. B. C. F. M.* 381
Atkinson, William H., Lake Park, Wn. 350, 2
Atwater, Ernest R., *A. B. C. F. M.* 381
Atwood, Eugene F., Hartford, Ct. 1875
Atwood, Ireneus J., *A. B. C. F. M.* 381
Atwood, Lewis P., Lowell, Vt. 342, 6
Austin, Lewis A., *Pf.*, Winter Park, Fla. 1862
Austin, Samuel J., Darien, Ct. 106
Austin, Thomas J., Guthrie, Ok. 310
Avery, Frederick D., E. Hartford, Ct. 1850
Avery, Henry, Montour, Io. 156
Avery, Holly H., Steele City, Neb. 262
Avery, John, Norwich, Ct. 1848
Avery, William F., Middlebury, Ct. 110
Axtell, Nathan G., Kensington, Ill. 1857
Ayer, Charles L., Bethlehem, Ct. 1859
Ayer, Edward P., Bethlehem, Ct. 104
Ayer, Edwin I., Frankfort, Mich. 1883
Ayer, Franklin D., Concord, N. H. 266
Ayers, Alfred W., David City, Neb. 258
Ayres, Milan C., Newton Centre, Mass. 1874
Babb, Thomas E., Holden, Mass. 200
Babbitt, James H., W. Brattleboro, Vt. 338
*Bacheler, Francis P., Hockanum, Ct. 106
Backus, Jabez, Westport, Ct. 118
Backus, Joseph W., Farmington, Ct. 1853
Bacon, Benjamin W., New Haven, Ct. 1884
Bacon, Edward E., Saybrook, Ct. 114
Bacon, Joseph F., Neligh, Neb. 260
Bacon, Leonard W., Norwich, Ct. 1856
Bacon, Miles E., Linden, Mich. 230, 4
Bacon, Theodore D., Essex Junc., Vt. 340, 6
Bacon, Thomas R., *Pf.*, Berkeley, Cal. 1879
Bacon, William A., Beverly, Mass. 12, 192
Bacon, William F., Medford, Mass. 1867
Bacon, William N., Bridport, Vt. 338
Badertscher, Gottfried [Io.] 1887
Bagnall, Fred., Sault Ste. Marie, Mich. 234
Bailey, Amos J., Seattle, Wn. 54, 1871
Bailey, Daniel W., Williamsfield, O. 308
Bayley, Frank T., Denver, Colo. 100
Bailey, George H., Ashfield, Mass. 190
Bailey, Gurdon F., Westbrook, Ct. 15, 118
Bailey, Henry L., Middletown Springs, Vt. 342
Bailey, Jesse, Watertown, N. Y. 1892
Bailey, John G., Rogers, Ark. 1864
Bailey, John W., Lockport, N. Y. 284
Bailey, Nelson M., Wells Beach, Me. 188
Bailey, Orange C., Worcester, Mass. 218
Bailey, William, Cordell, Ga. 124, 6
Baines-Griffiths, David, Kansas City, Kan. 166
Baird, Enoch F., Mallet Creek, O. 308
Baird, John W., *A. B. C. F. M.* 381
Baird, Lucius O., Ottawa, Ill. 16, 138
Baker, Ariel A., Fairfax, Io. 152
Baker, Edward P., Oberlin, O. 1872

Baker, Ephraim H., York, Neb. 1864
Baker, Ernest L., Dracut, Mass. 196
Baker, George, Washougal, Wn. 352, 4
Baker, George C., Garrettsville, O. 1847
Baker, Henry R. [Minn.] 1887
*Baker, John W. H., Enosburgh, Vt. 340
Baker, Orrin G., Ferrisburg, Vt. 340
Baker, Smith, E. Boston, Mass. 192
Baker, William H., Lodi, O. 304
Baker, W. Moulding, Wethersfield, Ct. 118
Balcom, Fred. A., E. Douglas, Mass. 196
Baldwin, Arthur J., Nora, Ill. 12, 138
Baldwin, Cyrus G., *Pr.*, Claremont, Cal. 1881
Baldwin, David J., Pueblo, Colo. 1865
Baldwin, Fritz W., E. Orange, N. J. 276
Bale, Albert G., Melrose, Mass. 204
Ball, Albert H., Anderson, Ind. 144
Ball, Marcus A., Winfred, S. D. 28, 32
Ball, Robert H., Fairhaven. Vt. 340
Ballantine, Henry W., Baltimore, Md. 176
Ballantine, John W., Ridgefield, Ct. 114
Ballantine, William G., *Pr.* Oberlin, O. 69, 1880
Ballantine, William O., *A. B. C. F. M.* 381
Ballou, Henry L., Chester, Vt. 12, 340
Bancroft, Cecil F. P., *Pr.*, Andover, Ms. 1867
Bancroft, Isaac, Monroe, Wis. 1876
Banham, Henry E., Fresno, Cal. 92
Banister, Chas. D., Utica, Mich. 1886
Banks, George W., Guilford, Ct. 108
Barber, Alanson D., Williston, Vt. 1849
Barber, Amzi D., Castalia, O. 298
Barber, Clarence H., Manchester, Ct. 110
Barber, Mrs. Dora R., Wilsonville, Or. 314
Barber, Jerome M., Wilsonville, Or. 314, 6
Barber, Leman N., Turlock, Cal. 98
Barber, Luther H., Ellington, Ct. 1843
Barbour, Thomas W., Palmyra, Wis. 356, 62
Barbour, William M., Montreal, Can. 381
Barclay, Thomas D., Kent, Ct. 1872
Bard, George I., Walpole, N. H. 274
Barker, Franklin W., Mt. Desert, Me. 12, 184
Barker, Otis W., Newtown, Ct., 112
Barker, Thomas, Hillsboro, Wis. 360
Barland, Thomas, Eau Claire, Wis. 1866
Barnard, Elihu C., Whitewater, Wis. 366
Barnard, Henry T., Bradford, Vt. 338, 40
*Barnard, Isaac D., Altoona, Kan. 164, 72
Barnard, Pliny F., Dummerston, Vt. 340
Barnes, C. W., 394 Sedgwick, Chicago, Ill. 1894
Barnes, George B., Wahpeton, N. D. 296
Barnes, Henry E., N. Andover, Mass. 208
Barnes, Jeremiah R., Marietta, O. 1838
Barnes, Stephen G., Longmeadow, Ms. 202
Barnett, John H., Lakewood, N. Y. 278, 84
Barney, Lewis W., Norwich, Ct. 114
Barnum, Herman N., *A. B. C. F. M.* 381
Barnum, Samuel H., Cornwall, Vt. 340
Barr, Thomas E., Kalamazoo, Mich. 228
Barrett, John P., Normal, Ill. 1877
Barrett, Mandus, Shell Rock, Io. 160
Barrett, Samuel A., E. Hartford, Ct. 106
Barron, John W., Rapid City, S. D. 330
Barrows, Allen C., *Pf.*, Columbus, O. 1871
Barrows, John O., Stonington, Ct. 116
Barrows, Walter M., Rockford, Ill. 140
Barrows, William H., Southbury, Ct. 116
Barstow, John, Medford, Mass. 12, 204
Barteau, Sidney H., Lake Charles, La. 176
Barth, William L., Glen Ellyn, Ill. 1892
Bartholomew, Chas. M., Owego, N. Y. 286
Bartlett, Alfred H., Stockville, Neb. 262
Bartlett, Dana W., Los Angeles, Cal. 94
Bartlett, Edw'd O., Providence, R. I. 15, 1863
Bartlett, Enoch N., Ventura, Cal. 1841
*Bartlett, Ernest C., Chelmsford, Mass. 194
Bartlett, Lyman, *A. B. C. F. M.* 381
Bartlett, Samuel C., *Pf.*, Hanover, N. H. 1841
Bartlett, Samuel C., Jr., *A. B. C. F. M.* 381
Bartlett, William A., Lowell, Mass. 204
Barton, James L., Brookline, Mass. 48, 1885
Barton, Robert J., Salisbury, Vt. 342, 4
[Barton, Walter, deceased.
Barton, William E., Boston, Mass. 192
Bary, Emil B., Melrose, Mass. 1881
Bascom, George S., Hankinson, N. D. 294
Bascom, John, *Pf.*, Williamstown, Mass. 1859
Baskerville, Mark, Tekoa, Wn. 350, 4
Bassett, Austin B., Ware, Mass. 214
Bassett, Franklin H., Kalkaska, Mich. 224, 8
Bassett, Stephen E., Fort Valley, Ga. 126
Bates, Charles S., S. Hanson, Mass. 1890
Bates, Francis W., *A. B. C. F. M.* 381
Bates, George L., [S. D.] Africa. 381
Bates, Henry L., Forest Grove, Or. 1881
Bates, James A., Randolph Centre, Vt. 344
Bates, John M., Wakonda, S. D. 332
Bates, Mrs. Juanita, Brookton, N. Y. 1892
Bates, Newton W., W. Bloomfield, N. Y. 290
Bates, Samuel L., Burlington, Vt. 340
Batt, William J., Concord Junction, Mass. 1859
Battey, George J., Harbine, Neb. 258, 62
Battey, Richard H., Minneapolis, Minn. 1882
Bauman, Gustav, Butte, Neb. 1895
Bauman, Henry A., Eureka, S. D. 328, 30, 2
Bausman, Joseph H., Rochester, Pa. 322
Baxter, Thomas G., Saranac, Mich. 1883
Bayne, John S., La Salle, Ill. 136
Beach, David N., Minneapolis, Minn. 242
Beach, Edwin R., Lexington, Or. 314
Beach, Elmer J., Northford, Ct. 112
Beach, Harlan P., Springfield, Mass. 1883
[Beach, Nathaniel, deceased, 17
Beach, Samuel J., Cedar Falls, Io. 150
Beadenkoff, Thomas M., Baltimore, Md. 176
Beale, Charles H., Roxbury, Mass. 192
Beale, William T., Campello, Mass. 12, 194
Beaman, Warren H., Amherst, Mass. 1841
Bean, Ebenezer, Bluehill, Me. 178
Bean, Leroy S., Portland, Me. 186
Beard, Augustus F., Bible House, N. Y. 56, 1860
Beard, Gerald H., South Norwalk, Ct. 112
Beard, Joseph R., Ottumwa, Io. 158
Beard, Reuben A., Nashua, N. H. 272
Beard, Stanley B., Berea, O. 12, 298
Beard, Willard L., *A. B. C. F. M.* 381
Beard, William H., South Killingly, Ct. 110
Beardslee, Clark S., Hartford, Ct. 67, 1884
Beardsley, Bronson B., Bridgeport, Ct. 1850
Beardsley, Josiah, Rosendale, Wis. 358, 64
Beaton, David, 1040 N. Clark, Chicago, Ill. 130
Beauchamp, Jethro M., Forest Grove, Or. 314
Bechtel, Philip, Woonsocket, S. D. 12, 326, 32
Becker, James A., Keystone, S. D. 328, 30
Beckwith, Clarence A., Bangor, Me. 52, 1878
Beckwith, Edward G., *Makawao, H. I.* 381
Beckwith, George A., Granville, Mass. 200
Bedford, John N., Shabbona, Ill. 140
Bedford, Oliver C., Watagn, Ill. 142
Bedford, Robert C., Rockton, Ill. 140
Beebe, Albert G., W. Hawley, Mass. 200
Beecher, Charles, Georgetown, Mass. 1844
[Beecher, Edw., deceased, 18
Beecher, Thomas K., Elmira, N. Y. 282
Beede, Aaron, Redfield, S. D. 326
Beem, Franklin K., Berkley, Mass. 12, 192, 8
Behrends, Adolphus J. F., Brooklyn, N. Y. 278
Beitel, Julius H. [Neb.] 1891
Belanger, Joseph A., Brookline, N. H. 12, 266
Belknap, Augustus J., Farmington, Io. 148, 52
Bell, Ira W., Prattville, Mich. 232
Bell, James M., N. Leominster, Mass. 202
Bell, Robert C., Granby, Mass. 200
Bell, Samuel, Pittsfield, N. H. 272
Bell, S. Linton, Marblehead, Mass. 204
Bell, Thomas, Scranton, Pa. 322
Bell, Thomas, Palmyra, Neb. 262
Bell, Thomas J., Selma, Ala. 12, 84
Bell, William S., Helena, Mont. 54, 8, 1864
Bellsmith, Louis C. [Io.] 1893
Belsey, George W., Geneva, O. 302

Belt, Salathiel D., Ellensburgh, Wn. 350
Beman, Albert M., Aurora, Mo. 248
Benedict, Arthur J., Housatonic, Mass. 200
Benedict, George, Haverhill, Mass. 200
Benedict, Wm. A., Newton Center, Mass. 1846
Benford, George, Standish, Mich. 234
Benjamin, Thomas C., Pittsburg, Pa. 320
Bennett, D. Edward, Mulliken, Mich. 230
Bennett, Ethan O., Webster, Tex. 1853
[Bennett, Henry S., deceased, 18
[Bennett, William P., deceased.
Bent, George, Hazard, Neb. 1856
Bente, Christ. H., St. Louis, Mo. 250
*Benton, Adoniram J., Gatesville, Io. 158, 60
Benton, Ledyard E., Crete, Neb. 1864
*Berg, William E., Fairport, Io. 154
Berger, Martin L., Cleveland, O. 15, 1863
Berger, William F., Gettysburgh, Pa. 1889
Bergmans, Jacob C., Perry Cen., N.Y. 1894
Berle, Adolph A., Brighton, Mass. 192
Berle, Theodore P., Cambridge, Mass. 1893
Berry, Augustus, Pelham, N. H. 272
Berry, Edward A., Chattanooga, Tenn. 334
Berry, George R., Garrettsville, O. 302
Berry, John F., Oberlin, O. 1891
Berry, Loren F., Ottumwa, Io. 158
Berry, Louis F., Groveland, Mass. 200
Bessey, Francis E., Potterville, Pa. 1879
Bessey, Will. N., St. Louis, Mo. 250
Bethel, George P., Columbus, O. 1888
Bettes, Darius, Grand Rapids, Mich. 1848
Betts, Eben M., Cleveland, O. 1869
[Beynon, Reese S., deceased, 18
Bickers, William H., Kemper, Ill. 12, 136
Bickford, Augustus A., Westford, Mass. 216
Bickford, Thomas, Springfield, Vt. 344
Bickford, Warren F., Dedham, Mass. 196
Bicknell, Dennis H., Houghton, Wn. 352
Biegert, John G., Seattle, Wn. 352
Bigelow, E. Victor, Cohasset, Mass. 196
Bigelow, Herbert L., Cincinnati, O. 300
Biggars, Lorenzo J., Troy, Ala. 84, 6
Billing, James, Little Shasta, Cal. 92
Billman, Howard, Richmond Hill, N. Y. 288
Billour, Alberto, Spring Valley, Ill. 140
Bing, N. Julius, Britt, Io. 148
Bingham, Charles M., Daytona, Fla. 120, 2
Bingham, Hiram, *A. B. C. F. M.* 381
Binkhorst, Arie, Hart, Mich. 12, 226
[Bird, Charles W., deceased.
Bird, Geo. H., 275 92d st., S. Chicago, Ill. 130
Bird, William, *Abeih, Syria,* 381
Birlew, Gordon E., San Rafael, N. M. 12, 265
Birnie, Douglas P., *Honolulu, H. I.* 15, 381
Bisbee, Charles G., Fontanelle, Neb. 1867
Bisbee, Marvin D., *Pf.*, Hanover, N. H. 1874
Biscoe, George S., Birnamwood, Wis. 356
Bishop, Albert W., Parsons, Kan. 170
Bissell, Frank A., National City, Cal. 94
Bissell, Henry G., Highland, Mich. 1892
Bissell, Henry M., *A. B. C. F. M.* 381
Bissell, Jonathan E., Batavia, Ill. 128
Bissell, Oscar, Brimfield, Mass. 1856
[Bittinger, John Q., deceased, 19
Bixby, Alanson, San Diego, Cal. 1850
Bixby, Joseph P., Revere, Mass. 1862
Bixby, Solomon, Woburn, Mass. 1853
Bixby, Wm. S., Netawaka, Kans. 12, 164, 8, 70
Bixler, James W., New London, Ct. 112
Bjorklund, John E., Los Angeles, Cal. 1889
Bjorkman, L. W. A., Hartford, Ct. 108
Black, Edward H., Englefield, Wyo. 1893
Black, George D., Minneapolis, Minn. 242
Black, William A., Des Moines, Io. 1885
Blackburn, John F., Fort Valley, Ga. 124
Blackman, Virgil W., Bethel, Vt. 338
Blackman, Wm. F., *Pr.*, New Haven, Ct. 71, 1880
Blackmer, Edmund F., Lunenburg, Vt. 12, 342
Blackwell, William, Sleepy Eye, Minn. 246
Blair, David G., Ransom, Mich. 224, 8
Blair, John J., Wallingford, Ct. 110, 12
Blaisdell, James A., Olivet, Mich. 232
Blaisdell, Joshua J., *Pf.*, Beloit, Wis. 1844
Blaisdell, William S., Tavares, Fla. 1868
Blake, Elmer T., Charlestown, N. H., 266
Blake, Henry A., Webster, Mass. 218
Blake, Lyman H., Westfield, Mass. 216
Blake, S. Leroy, New London, Ct. 112
Blakely, Josiah B., Neenah, Wis. 1874
Blakeslee, Allen D., Denver, Colo. 16, 100
Blakeslee, Erastus, Brookline, Mass. 1880
Blakesley, Linus, Topeka, Kan. 170
Blakeslee, Newton T., Milwaukee, Wis. 362
Blanchard, Addison, Denver, Colo. 100
Blanchard, Charles A., *Pr.*, Wheaton, Ill. 1878
[Blanchard, Charles P., deceased, 19
Blanchard, Edgar F., Warwick, Mass. 214
Blanchard, Edward B., Brookfield, Mass. 194
[Blanchard, Edwin D., deceased, 19
Blanchard, J. L., Oakland, Io. 160
Blanchard, J. T., 437 S. Leavitt, Chicago, Ill. 130
Blanchard, Merrill, Maynard, Mass. 204
Blankinship, Jefferson D., Coatsville, Fla. 120
Blanshard, Francis G., Grand Rapids, Mich. 226
Bleakly, Nathaniel A., Cross, Ok. 1886
[Blease, William H., deceased.
Blenkarn, Wm. T., Wabaunsee, Kan. 1869
Blish, Will H., Pawnee, Ok. 12, 312
Bliss, Charles R., Boston, Mass. 50, 1859
Bliss, Daniel, *Beirut, Syria,* 381
Bliss, Daniel J., Leonard's Bridge, Ct. 110
Bliss, George C., E. Watertown, N. Y. 12, 288
Bliss, Howard S., Upper Montclair, N. J. 276
Bliss, J. Henry, Franklin, N. H. 268
Bliss, John, Onekama, Mich. 232
Bliss, Leon D., Great Barrington, Mass. 200
Block, John, Jefferson, Ill. 132, 8
Blodgett, Charles E., Burlington, Wis. 356
[Blodgett, Edward P., deceased, 19
Blodget, Henry, *A. B. C. F. M.* 381
Blomfield, Frank, Dexter, Mich. 224
Bloomfield, George J., Pawtucket, R. I. 324
Blomfield, Stanley F., New Haven, Ct. 1894
Blose, Daniel A., Chagrin Falls, O. 298
Boardman, Charles P., Webster City, Io. 162
Boardman, George N., New York, N.Y., 65, 1854
Boardman, Joseph, Barnet, Vt. 338
Boardman, M. Bradford, New Britain, Ct. 1863
Bockoven, W. A., Thompsonville, Mich., 222, 34
*Bodman, Frederic H., Coleraine, Mass. 12, 196
Bodwell, Flaviel A., Mount Hope, Kan. 168
Bodwell, Joseph C., Lyndonville, Vt. 338, 42
Boggess, Eliot B., Oberlin, Kan. 168
Bole, Andrew S., Turner, Me. 12, 188
Bolin, Nels J., Cleveland, O. 300
Boller, B. F., 140 Union St., Chicago, Ill. 130
*Bollinger, Edward S., Astoria, Or. 314
Bolster, Wm. H., Dorchester, Mass. 194
Boltwood, Henry L., Evanston, Ill. 1864
Bond, Elias, *A. B. C. F. M.* 381
*Bond, James, Birmingham, Ala. 84
Bond, John J., Lake Grove, N. Y. 282, 4
Bond, William J. C., Boscobel, Wis. 356
Bonfils, Ellsworth, Port Chester, N. Y. 1889
Bonney, John R., Orland, Ind. 144, 6
Booth, Edwin, Oberlin, O. 1866
Boothby, Clayton D., Thomaston, Me. 186
*Borgers, Herman A., Hamilton, Minn. 240
Bormose, Neils N., Philadelphia, Pa. 320
Boroughf, Wesley A., Erwin, S. D. 330
*Bortel, Henry B., Hammond, La. 174
Borton, Carl D., Villa Ridge, Ill. 142
Boss, Thomas M., Leavenworth, Kan. 168
Bosworth, Edward I., Oberlin, O. 69, 1886
Bosworth, Quincy M., Jewett City, Ct. 110
Bosworth, Richard H., Springfield, Mass. 212
Bosworth, Uriah C., Huntsburgh, O. 302
Bosworth, William A., Guthrie, Ok. 1869
Bourne, Alexander P., Exeter, N. H. 12, 268
Bourne, James R., Cleveland, O. 1859

Bourne, Paul E., Pembroke, N. H. 272
Bourne, S., 235 W. 139th, New York, N.Y. 1853
Bouton, Tilton C. H., Deerfield, N. H. 1881
Bowden, Henry M., Braddock, Pa. 318
Bowen, Frederic, La Harpe, Ill. 136
Bowers, Albert, Ruggles, O. 306
Bowers, George, Warrenville, N. J. 12, 276
Bowler, Stephen L., Bangor, Me. 1853
Bowman, David D., Grass Valley, Cal. 1880
Bowman, George A., East Hartford, Ct. 1848
Bowman, John E., Goshen, Mass. 12, 198
Boyd, Herbert W., Hartford, Vt. 340
Boynton, Charles, East Aurora, N. Y. 1851
Boynton, Francis H., Lawrence, Mass. 1864
Boynton, Geo. M., Newton Centre, Ms. 58, 1863
Boynton, Nehemiah, Detroit, Mich. 224
Brace, Seth C., Philadelphia, Pa. 1860
Bradeen, Frank C., Groveville, Me. 180
Bradford, Amory H., Montclair, N. J. 276
Bradford, Benj. F., Up'r Montclair, N. J. 276
Bradford, Emery L., Boxford, Mass. 194
Bradford, George F., Bristol, Me. 178
Bradford, Park A., Tyngsboro, Mass. 214
Bradley, Albert I., Old Orchard, Mo. 250
*Bradley, Cornelius B., Oakland, Cal. 1871
Bradley, Dan F., Grand Rapids, Mich. 226
Bradley, Edward E., Lincoln, Mass. 202
Bradley, George S., Grand Ledge, Mich. 1860
Bradley, Nelson S., Cadillac, Mich. 222
Bradshaw, John, Ann Arbor, Mich. 1851
Bradshaw, John W., Ann Arbor, Mich. 220
Bradstreet, Albert E., Oxford, Mass. 208
Brainerd, Edward R., Los Angeles, Cal. 1884
Brainard, Frank G., Spring Valley, Ill. 140
Braithwaite, Edward E. [Mo.] 1890
Braithwaite, Thos. S., E. Rockaway, N. Y. 282
Brakemeyer, Gustavus L., Fall Creek, Ill. 134
Branch, Edwin T., Homer, Mich. 1849
Brande, Alfred G., Pierce, Neb. 1870
Brand, James, Oberlin, O. 306
Branan, Seaborn R., Echo, Ala. 84
Brandt, Felix G., Lowell, Mass. 12, 204
Brandt, Wesley L., Doon, Io. 148, 52
Brastow, Lewis O., New Haven, Ct. 1861
Brastow, Thomas E., Rockport, Me. 1865
Bray, Henry E., W. Rutland, Vt. 346
Bray, Spencer H. [N. Y.] 1870
Bray, William L., Oskaloosa, Io. 158
Brearly, William H., Wahoo, Neb. 264
Breck, Charles A., Strong, Me., 16, 186
Breckenridge, D. M., Mount Dora, Fla. 122
Breed, David, Hebron, Ct. 1853
Breed, Dwight P., Creston, Io. 150
Breed, Merle A., Westboro, Mass. 216
Breed, Reuben L., Moline, Ill. 138
Breed, Samuel D., Ann Arbor, Mich. 1862
Brehm, William E., Osborne, Kan. 166, 70
[Bremner, David, deceased, 19
Brennecke, Frederic, Guide Rock, Neb. 256, 8, 62
Brereton, James E., Waverly, Io. 15, 162
Brereton, John, Grandin, Mo. 248
Brett, George S., Springfield, Mo. 250
Brewer, Frank S., S. Glastonbury, Ct. 108
[Brewer, James, deceased, 19
Brewer, William F., Atlanta, Ga. 124
Briant, S. Ingersoll, N. Chelmsford, Mass. 194
Brickett, Harry L., Marion, Mass. 204
Bridgman, Henry M., *A. B. C. F. M.* 381
Bridgman, Howard A., Boston, Mass. 1890
Brier, James W., Antioch, Cal. 1847
Brier, John W., Antioch, Cal. 90
Briggs, Walter A., Hudsonville, Mich. 228
Briggs, William T., East Douglas, Mass. 196
Bright, D. Franklin, Taylor, Neb. 262
Bright, Jesse L., Columbus, O. 1890
Brink, Lee A., Gettysburg, S. D. 328
Brintnall, Loren W., Hartwick, Io. 154
Brintnall, Walter A., Ocheyedan, Io. 156, 8
Brisendine, William H., Tucker, Ala. 88
Bristol, Frank L., Uxbridge, Mass. 214
Bristol, Sherlock, Ventura, Cal. 1843
Broad, L. Payson, Topeka, Kan. 1873
Brock, Geo. A., Saxonville, Mass. 198
*Brodhead, William H., Flint, Mich. 226
Brodie, Andrew M., Manistee, Mich. 230
Brodie, James F., Salem, Mass. 210
Brokaw, Ralph W., Springfield, Mass. 212
Brokenshire, J. J., 1500 Har'd, Chicago, Ill. 1894
Brokenshire, W. H., Pipestone, Man. 1894
Brooks, Charles S., Hyde Park, Mass. 1869
Brooks, Edward L., Fort Recovery, O. 302
Brooks, G. Wolcott, Dorchester, Mass. 192
Brooks, Raymond C., Eugene, Or., 314
Brooks, W. E., 1305 Adams, Chicago, Ill. 1867
Brooks, William M., *Pr.* Tabor, Io. 1866
Brookshier, Reuben R., Marion, N. C. 292
Bross, Harmon, Lincoln, Neb. 54, 1863
Brotherton, Howard, Brimley, Mich. 12, 220, 34
Brower, Charles DeW., South Haven, Mich. 234
Brown, Amasa A., Hot Springs, S. D. 54, 1863
Brown, Aurelian L., Dayton, Wyo. 349
Brown, Carleton F., St. Cloud, Minn. 1893
Brown, Charles R., Charlestown, Mass. 192
Brown, Clarence T., Salt Lake City, Utah, 336
Brown, Daniel M., Cobden, Ill. 128, 32
Browne, Donald, Boston, Mass. 192
[Brown, Edward, deceased, 20
Brown, Edwin C., Freeport, Me. 182
Brown, Francis H., Clifton, Ill. 1862
Brown, Frank J., Rose Creek, Minn. 238, 44, 6
Brown, George B., Toledo, O. 298, 308
Brown, Henry C., Kansas City, Mo. 148
Brown, Henry M., 518 E. 177th st., N.Y. 286
Brown, Herbert S., Danielson, Ct. 15, 110
[Brown, Israel, deceased.
Brown, James, Anniston, Ala. 84
Brown, James B., Lakeside, Neb. 1892
Brown, James M., Wheatland, Wyo. 12, 349
Brown, Jesse J., Ten Broeck, Ala. 1878
Brown, J. Fletcher, Needles, Cal. 94
Brown, John A., Grinnell, Io. 1883
Browne, John K., *A. B. C. F. M.* 381
Browne, J. Newton, Paola, Kan. 170
Brown, Luther E., Bedford, Mich. 220
Brown, Oliver, W. Glover, Vt. 340
*Brown, Richard, Minneapolis, Minn. 242
Brown, Robert P., Arapahoe, Ok. 310
Brown, Sherman W., Spencer, Mass. 212
Brown, Silas P., Talladega, Ala. 1875
Brown, Sterling N., Washington, D. C. 120
Brown, Thomas J., Lancaster, Wis. 360
Brown, Thos. L., Chester Cross Roads, O. 1873
Brown, Victor F., Strawberry Point, Io. 162
Brown, Willard D., Interlachen, Fla. 120
Brown, William, Schriever, La. 176
Brown, William B., East Orange, N. J. 1843
Brown, William J., Mukwonago, Wis. 362
Brown, William M., *Pr.* Austin, Texas, 1880
Brown, William T., Madison, Ct. 110
Brownjohn, Geo. W., Detroit City, Minn. 238
Brownville, John W., Erving, Mass. 198
Bruce, Charles C., Somerville, Mass. 1878
Bruce, Charles R., Plankinton, S. D. 330
Bruce, Henry J., *A. B. C. F. M.* 381
Bruechert, Fred H. W., Omaha, Neb. 260
Brundage, Birchard F., Port Huron, Mich. 232
Brundidge, Hiram A., Valeda, Kan. 172
Bruner, Charles A., Kangley, Ill. 138
Brunker, James, Maize, Kan. 1874
Bryan, George A., Norwich, Ct. 1849
Bryant, Albert, Cambridge, Mass. 1875
Bryant, Samuel J., West Haven, Ct. 1876
Bryant, Seelye, Cambridge, Mass. 1890
Bryant, Stephen O., Olivet, Mich. 1868
*Buck, Edwin A., Fall River, Mass. 1854
Buck, George H., Haydenville, Mass. 216
Buck, George J., Springfield, Minn. 246
Buck, Samuel J., *Pf.*, Grinnell, Io. 1868
Buckham, John W., Salem, Mass. 210
Buckingham, Samuel G., Springfield, Mass. 212

Buell, Clara L., Holly, Mich. 1893
Buell, Lewin F., Mt. Vernon, N. Y. 284
Bugbee, Rolla G., Wells River, Vt. 342
Bugbey, Willard S., Marysville, O. 304
Bulfinch, John J., Waldoboro, Me. 178
Bull, David W., Danielson, Ct. 1877
Bullard, Charles H., Hartford, Ct. 1853
Bullard, Eben W., Kill Buck, N. Y. 1838
Bullock, Motier A., Iowa City, Io. 154
*Bumpus, Isaac C., Sherman Mills, Me. 186
Bumstead, Horace, *Pr.*, Atlanta, Ga. 1872
Bundy, Henry, 383 Mohawk, Chicago, Ill. 1878
Bunker, Fred R., *A. B. C. F. M.* 389
Bunnell, John J., Fort Payne, Ala. 1865
Burbank, Justin E., Washington, N. H. 1858
Burden, Thomas J., Webster Place, Ga. 1884
Burdick, William L., Boulder, Colo. 1887
Burgess, Edmund J., Shelby, Mich. 234
Burgess, George H., Normal, Ill. 138
Burgess, Hubert F., Auburn, Cal. 90
Burgess, Louis F., Bridgewater, Ct. 1878
Burgess, Seth, Blodgett Mills, N. Y. 1843
Burgess, William, Chicago, Ill. 1886
Burhans, Frank D., Park Ridge, Ill. 12, 138
Burhans, Paul C., [Ok.] 1886
Burleigh, B. Wade, Mitchell, S. D. 330
Burling, Jas.P., 925 56th st., Chicago, Ill. 16, 130
Burlison, Augustus E., Berea, O. 1856
Burnaby, Sidney A., Southbridge, Mass. 212
Burnap, Irving A., Monterey, Mass. 206
Burnard, William H., LaGrange, Ill. 1854
Burnell, Arthur T., Selma, Ala. 1883
Burnelle, George W., Cortez, Col. 1894
Burnham, Collins G., Chicopee, Mass. 196
Burnham, Michael, St. Louis, Mo. 250
Burns, James, [Io.] 1857
Burns, William C., Stanton, Mich. 234
Burr, Almond W., *Pf.*, Beloit, Wis. 1875
Burr, Enoch F., Lyme, Ct. 110
Burr, Hanford M., Springfield, Mass. 1888
Burr. Marcus, Bozrahville, Ct. 110
Burr, Richard M., Buckingham, Ct. 110
Burr, William N., Perris, Cal. 94
Burroughs, Charles F., Wiscasset, Me. 180, 8
Burroughs, Chas. H., Prattville, Mich. 1894
Burroughs, Walter A., Kendall, Mich. 228
Burrows, Edn.B., Hillsboro Bridge, N. H. 1872
Burrows, Fred W., Hillsboro Bridge, N. H. 270
Burtt, Benjamin H., Huron, S. D. 328
Burt, Charles W., Lakeview, Mich. 228
Burt, Enoch H., West Winfield, N. Y. 290
Burtner, Daniel E., Boylston, Mass. 194
Burton, Nathan L., Griggsville, Ill. 134
Busby, Joseph L., Calera, Ala. 1889
Bush, Allen S., Topeka, Kan. 1885
Bush, Frederick W., Port Huron, Mich. 232
Bush, Jones, Weaver, Ga. 1869
Bushee, Wm. A., Northwood Centre, N.H. 272
Bushell, Jonas, Leavenworth, Wn. 352
Bushell, Richard, Marysville, Wn. 350, 2
Bushnell, Albert, St. Joseph, Mo. 250
Bushnell, George, New Haven, Ct. 1848
Bushnell, Henry A., La Grange, Ill. 136
Bushnell, Samuel C., Arlington, Mass. 190
Buss, Henry, Creston, Ill. 1856
Buss, William H., Fremont, Neb. 258
Buswell, James O., Hartford, Wis. 360
Butcher, William R., Chandlerville, Ill. 130
Butler, Edward P., Sunderland, Mass. 214
Butler, Elmer W., Melbourne, Fla. 122
Butler, Frank E., W. Roxbury, Mass. 15, 1887
*Butler, Gardner S., Three Rivers, Mass. 208
Butler, Henry E., St. Johns, Mich. 234
Butler, James E., Beecher, Ill. 128
Butler, John H., Somerset, Mich. 234
Butler, S. Wright, Omaha, Neb. 260
Butler, Thomas W., Vancouver, Wn. 1888
Butler, William, Byron, Cal. 90
Buttram, Elijah A., Potolo, Fla. 120, 2
Buxton, Wilson R., S. Acton, Mass. 190
Byers, William L., Keokuk, Io. 154
Byington, E.H., 151 Baltic st., Brooklyn, N.Y. 278
Byington, Ezra H., Newton, Mass. 1859
Byington, George P., E. Hardwick, Vt. 340
[Byington, Swift, deceased, 20
Byrd, John H., Lawrence, Kan. 1846
Byrons, Edward H., San Francisco, Cal. 1886
Cable, George A., Mankato, Minn. 1890
Cadmus, William E., Hingham, Mass. 16, 200
Cadwalader, John, Delta, Pa. 1862
Cady, Geo. L., Geneseo, Ill. 134
Cady, William J., Lake Geneva, Wis. 360
Caldwell, Asbury, W. Palm Beach, Fla. 122
Caldwell, William E., Ann Arbor, Mich. 236
Calhoun, Newell M., Canandaigua, N. Y. 1874
Calhoun, Soltau F., New York, 1871
Calkins, Wolcott, Boston, Mass. 15, 1862
Calland, William C., Springfield, Mo. 1880
Callen, Wilson, Burroughs, Ga. 126
Cameron, Donald, Chicago, Ill. 1893
Cameron, John H., Woodworth, Wis. 356
Camfield, Lewis E., Burnside, S. D. 326, 8
Camp, Charles W., Washington, D. C. 1848
Camp, Edward C., Worthington, Mass. 16, 218
Campbell, Clement C., Antigo, Wis. 356
Campbell, Gabriel, *Pf.*, Hanover, N. H. 1868
Campbell, Hollis A., Seymour, Ct. 114
Campbell, James, Black Diamond, Wn. 350
Campbell, James M., Lombard, Ill. 136
Campbell, J.G., Wessington Springs, S.D. 1876
Campbell, John P., New Ulm, Minn. 244
Campbell, Thos. M., Augusta, Ga. 1886
Campbell, Walter W., Concord, Mass. 1890
Campbell, Wm. P., Grand Rapids, Mich. 1880
Campbell, William R., Roxbury, Mass. 16, 192
Candee, George, Toledo, O. 1862
Canfield, Thomas H., Mediapolis, Io. 1840
Cannon, George W., Atlanta, Ga. 1882
Carey, Isaac E., Oberlin, O. 1854
Carlisle, Charles B., Winthrop, Io. 162
Carlson, Carl E., Portland, Ct. 114
Carlson, Thomas A., Sidney, N. Y. 288
Carlton, Herbert, Evarts, Ky. 174
Carnachan, James G., Meadville, Pa. 1853
Carpenter, Charles C., Andover, Mass. 1860
Carpenter, Chas. M., Cambridgeport, Mass. 194
Carpenter, Hugh S., Brooklyn, N. Y. 1845
Carpenter, Philo H., Worcester, Vt. 1879
Carr, Edwin S., Stillman Valley, Ill. 142
Carr, G. Trotter, St. Catherines, Can. 1871
*Carr, J. Scott, St. Louis, Mo. 250
Carr, William, Sheffield, Mass. 212
Carroll, Charles W., Cleveland, O. 12, 300
Carroll, W. Irving, Dallas, Tex. 336
Carruthers, John B., Berlin Mills, N. H. 266
Carruthers, William, Holyoke, Mass. 1858
Carson, J. William, Dunlap, Io. 152
Carter, Charles F., Lexington, Mass. 202
Carter, Clark, Andover, Mass. 1868
Carter, Elijah, Edgerton, Minn. 238
Carter, Fernando E., Clear Lake, Io. 150
Carter, Homer W., Beloit, Wis. 54, 1876
Carter, Nathan F., Concord, N. H. 1867
Carter, Robert E., Washington, Ct. 116
Carter, Stephen B., Westminster, Ct. 104
Carter, Warner J., Roscoe, N. Y. 288
Carter, William C., Powersville, Ga. 126
Cartledge, Henry, Lantana, Fla. 1870
Carver, Shubael, North Bergen, N. Y. 1840
Cary, Otis, jr., *A. B. C. F. M.* 381
Cary, William B., North Stonington, Ct. 112
Case, Albert M., Monticello, Io. 156
Case, Alden B., *A. B. C. F. M.* 381
Case, Bert F., Lander, Pa. 284, 320
Case, Harlan P., Los Angeles, Cal. 58, 1871
Case, Horatio M., Emmetsburg, Io. 152
Cash, Elijah, Los Angeles, Cal. 1878
Cate, George H., W. Newton, Mass. 192
Catlin, Wm.E., White Sulph.Spr'gs, Mont. 1851
Caton, Charles H., Chicago, Ill. 1888
Caverno, Charles, Boulder, Colo. 100

*Chaddock, Emory G., Fresno, Cal. 1880
Chalmers, Thos., Port Huron, Mich. 232
Chalmers, William I., Riverhead, N. Y. 288
Chamberlin, Edward B., Sharon, Vt. 1856
Chamberlin, James A., Owatonna, Minn. 244
Chamberlain, Jas. P., LaCrosse, Wis. 1866
Chamberlain, Joshua M., Grinnell, Io. 1859
Chamberlain, W. B., 81 Ashland, Ch'go, Ill. 1881
Chamberlin, William I., Hudson, O. 1886
Chambers, Alexander, Chicago, Ill. 1889
Chambers, Chas. A., Auroraville, Wis. 356, 64
Chambers, George R., Milton, Wis. 362
Chambers, William N., *A. B. C. F. M.* 381
Champlin, Oliver P., Oberon, N. D. 296
Chancy, Nathan B., Caryville, Fla. 120
Chandler, Edward H., Taunton, Mass. 214
Chandler, Everett S., Montclare, Ch'go, Ill. 132
Chandler, Fred. D., Charlestown, N. H. 15, 1869
Chandler, John S., *A. B. C. F. M.* 381
Chandler, Joseph H., Rhinelander, Wis. 364
Chandler, Watson H., Wheaton, Ill. 142
Chaney, Lucien W., Dundas, Minn. 1852
Channon, Irving M., *A. B. C. F. M.* 381
Chapin, Charles H., Minneapolis, Minn. 1888
Chapin, Franklin M., *A. B. C. F. M.* 381
Chapin, Franklin P., Hudson, N. H. 270
Chapin, George E., S. Royalston, Mass. 1879
Chapin, George F., Saxton's River, Vt. 344
Chapin, Roswell, Litchfield, O. 304, 6
Chapin, Samuel W., W. Woolwich, Me. 188
Chaplin, John R., Olympia, Wn. 1883
Chapman, Edward M., Worcester, Mass. 218
Chapman, Erwin S., Oakland, Cal. 94
*Chapman, Henry, Watsonville, Cal. 1848
Chapman, Jacob, Exeter, N. H. 1845
Chapman, Joseph S., Harriman, Tenn. 1866
Charlton, John W., Oberlin, O. 1878
Chase, Abram L., Riceville, Pa. 12, 318, 20
Chase, Andrew L., Foxcroft, Me. 182
Chase, Austin S., E. Hartford, Ct. 1876
Chase, Charles E., Sonoma, Cal. 98
Chase, Edward, Hallowell, Me. 182
Chase, Edward A., Lawrence, Mass. 202
Chase, Ezra B., Lake City, Minn. 240
Chase, Henry L., Minneapolis, Minn. 1864
Chase, James B., Correctionville, Io. 150
Chase, Levi G., Concord, N. H. 1870
Chatfield, George A., Bristol, N. Y. 12, 278
*Cheadle, Stephen H., San Juan, Cal. 96
Cheeseman, T. W. C., Seward, S. D. 332
Cheney, Russell L., Janesville, Wis. 1876
Cherington, Fletcher B., Spokane, Wn. 354
Chesebrough, Amos S., Saybrook, Ct. 1841
Chevis, Ernest C., Clear Lake, Wis. 356
*Chew, James, Thayer, Mo. 250
Chickering, Jno. W., Washington, D. C. 1860
Child, Bernard V., Belding, Mich. 12, 220
Child, Eli A., Endeavor, Wis. 358
Child, Frank S., Fairfield, Ct. 106
Childers, Charles, Summerfield, Ala. 86
Childress, J. F., Hillsboro, Ill. 136
[Childs, Alexander C., deceased.
Childs, Edward P., Ashland, Or. 314
Childs, Jas. H., Northbridge Centre, Mass. 208
Childs, Lucas S., Guthrie, Ok. 310, 2
Childs, William, Augusta, Mich. 220
Chittenden, Albert J., Mill River, Mass. 206
Chittenden, Andrew H., Metropolis, Ill. 136
Choate, Charles W., Dayton, O. 302
Choate, Washington, Bible House, N. Y. 54, 1875
*Christian, William C. D., Atlanta, Ga. 124
Christiansen, Christian, Danway, Ill. 132
Christiansen, Nils C., New Haven, Ct. 112
Christie, George W., Amesbury, Mass. 190
Christie, Thomas D., *A. B. C. F. M.* 381
Christy, Dennis H., Albion, Pa. 12, 318
[Chrysler, Jeremiah M., deceased, 21
*Chunn, Clay D., Rocky Hill, Ct. 111
Churchill, J. Wesley, Andover, Mass. 61, 190
Chute, Edward L., Ware, Mass. 208
Chynoweth, John T., Sheboygan, Wis. 364
Claflin, Arthur H., Allegheny, Pa. 318
Claflin, George P., Dunlap, Kan. 1859
Claflin, John, Perry, Mich. 232
Claiborne, Cyrus H., Corpus Christi, Tex. 336
Clancy, Judson V., W. Medford, Mass. 15, 204
Clancy, William P., Troy, N. H. 274
Clapp, A. Huntington, Bible House, N. Y. 54, 1846
Clapp, Cephas F., Forest Grove, Or. 54, 1871
Clapp, Dwight H., *A. B. C. F. M.* 381
Clapp, T. Eaton, Manchester, N. H. 270
Clark, Albert W., *A. B. C. F. M.* 381
Clark, Alfred T., Providence, R. I. 12, 324
Clark, Allen, Agency, Io. 148, 58
Clarke, Almon T., Shelby, Ala. 86
Clark, Asahel L., Kingston, R. I. 324
Clark, Calvin M., Haverhill, Mass. 200
Clark, Charles, Walker, Mass. 214
Clark, Charles C., Elizabeth, N. J. 276
Clarke, Charles F., Whitneyville, Ct. 108
Clark, Charles W., Georgia, Vt. 340
Clark, Chester M., New Haven, Ct. 1891
Clark, Cyrus A., *A. B. C. F. M.* 381
Clark, Daniel J., East Haven, Ct. 106
Clark, D. Olin, Worcester, Mass. 1878
Clark, Daniel W., W. Concord, N. H. 266
Clark, De Witt S., Salem, Mass. 210
Clark, Edson L., Hinsdale, Mass. 208
Clark, Edward L., Boston, Mass. 192
Clark, Edward W., Westboro, Mass. 1850
Clark, Francis E., Auburndale, Mass. 1870
Clark, Frank G., Plymouth, N. H. 272
Clark, George L., Farmington, Ct. 108
Clark, George V., Memphis, Tenn. 334
Clark, Isaac, *Pf.* Washington, D. C. 1861
Clark, James B., Madrone, Wn. 1884
Clarke, James F., *A. B. C. F. M.* 381
Clark, J. H., 1053 Jackson, Chicago, Ill., 1872
Clark, J. B., 249 Marcy av., Br'k'n, N. Y. 278
Clark, Joseph B., Bible House, N. Y. 54, 1867
*Clarke, Joseph B., Hanford, Cal. 1881
[Clark, Josiah B., deceased.
Clark, Moulton N., Walworth, Wis. 366
[Clark, N. George, deceased.
Clark, Orville C., Missoula, Mont. 255
Clarke, Samuel W., W. Barnstable, Mass. 190
Clark, Solomon, Northampton, Mass. 1841
Clark, Theodore J., Springfield, Mass. 1842
Clark, Victor F., Holdredge, Neb. 260
Clarke, William B., Durham, Ct. 106
Clark, William C., Keeler's Bay, Vt. 344
Clark, William D., Centralia, Ill. 128
Clark, William J., Western Springs, Ill. 1869
Clarke, William P., *A. B. C. F. M.* 381
Clayton, John B., Kirkwood, Mo. 248
Cleaves, Charles P., Waterford, Me. 188
Clemmer, Ephraim B., Austinburg, O. 298
Clifton, T., 7125 Eggleston, Chicago, Ill. 15, 130
Coate, Henry, Wauseon, O. 308
Coates, Robert M., Canton, S. D. 12, 326
Cobb, Elisha G., Florence, Mass. 208
Cobb, Levi H., 59 Bible House, N. Y. 53, 1857
Cobb, Wm. H., Newton Centre, Mass. 52, 1872
Cobble, J. B., Whetstone, Tenn. 334
Cobleigh, Elvira, Walla Walla, Wn. 350
Cochlin, Demas, Traverse City, Mich. 234
Cochran, Albert B., Bangor, Mich. 220
Cochran, Florenzo C., Lincoln, Neb. 258
Cochran, Samuel D., Lincoln, Neb. 1842
Cochran, William, Frankfort, Mich. 226
Coddington, F. M., Laingsburg, Mich. 228, 36
[Coe, David B., deceased, 21
[Coggin, William S., deceased, 21
Cogswell, Jos. S., Ashburnham, Mass. 1868
Coit, Joshua, Winchester, Mass. 54, 1860
Cokely, Benjamin F., Galesburg, Ill. 134
Colburn, Henry H., E. Brentwood, N. H. 266
Colby, John, Fitzwilliam, N. H. 1855
Colby, John S., Marlboro, N. H. 270
Colcord, Daniel H., *Pf.*, Claremont, Cal. 1881

Colcord, Samuel, Waco, Tex. 1875
Cole, H. Hammond, Weaverville, Cal. 92, 8
Cole, James L., Montgomery, Ala. 86
Cole, J. A., Chicago, Ill. 132
Cole, Royal M., *A. B. C. F. M.* 381
Cole, Samuel V., Taunton, Mass. 214
Cole, Thomas W., Sterling, Kan. 170
Coleman, Allen, Swainsboro, Ga. 126
Coleman, William L., Portland, Or. 1847
Colman, Geo. W., Lake Forest, Ill. 1863
Colledge, William A., Aurora, Ill. 1886
Collie, Joseph, Lake Geneva, Wis. 15, 1855
Collier, ChristopherW.,E. Hampton, Ct. 106
Collier, John L., Lexington, O. 304, 6
Collier, Thomas J., Norwalk, O. 306
Collin, Quincy J., Clayville, N. Y. 1864
Collins, Caleb C., Newark, N. J. 1890
Collins, Elbert J., Chillicothe, Ill. 132
Collins, John C., New Haven, Ct. 1886
Collins, Josephus N., Enid, Ok. 310
*Collins, William H., Quincy, Ill. 1890
Collom, Joseph E., Littleton, Colo. 102
[Colton, Aaron M., deceased, 21
Colton, Alfred E., Patchogue, N. Y. 284
[Colton, Theron G., deceased.
Colwell, Henry J., Minneapolis, Minn. 1863
[Colwell, John W., deceased.
Compton, Herbert E., Cathay, N. D. 294, 6
Comstock, Davillo W., Omaha, Neb. 1861
Conard, William J., Ellsworth, Minn. 238, 40
*Condo, Samuel S., Marion, Ind. 144
Condon, Thomas, *Pf.*, Eugene, Or. 1854
Cone, James W., Ellis, Kan. 166
Cone, Luther H., Springfield, Mass. 212
Congdon, M. J., Washington Mills, N.Y. 12, 290
Conkling, Benjamin D., Lyons, Kan. 1868
Conley, Henry W., Robbinston, Me. 186
[Connell, David, deceased, 22
Conner, James R., Freedom, O. 302
Connet, Alfred, Alva, Ok. 1861
Conrad, Arcturus Z., Worcester, Mass. 218
Conrad, Charles E., Quincy, Ill. 136
Conrad, George A., Kingsley, Io. 156
Constant, Edward, Ipswich, Mass. 202
Converse, Wm. A. C., Lyme, N. H. 15, 274
Cook, Jonathan B., Holliston, Mass. 1850
Cook, Levi H., Gowrie, Io. 152, 4
Cook, Silas P., Keene, N. H 1869
Cooke, William H., Oakland, Cal. 58, 1880
Cookman, Isaac, Rockefeller, Ill. 140
Coolidge, Amos H., Worcester, Mass. 1857
Cooledge, Chalmer H., Piermont, N.H. 344
Cooledge, Charles E., Collinsville, Ct. 104
Cooley, H. George, Alton, Io. 148
Cooley, William F., Chatham, N. J. 276
Coombe, Philip, San Francisco, Cal. 96
Cooper, James, Colorado Springs, Colo. 1881
Cooper, James W., New Britain, Ct. 112
Cooper, John H., Santa Ana, Cal. 96
Cooper, Samuel B., Rowley, Mass. 210
Coplin, Alanson, Oakland, Cal. 1859
Copping, Bernard, Acton, Mass. 190
Coquilette, Wm. E., Byron, Ill. 1876
Cordley, Richard, Lawrence, Kan. 168
Corey, Ephraim M., Bellaire, Mich. 220
[Cornell, William M., deceased, 22
Cornwell, Stanton A., Cortland, O. 302
Corwin, Carl H., Geneva, Ill. 134
Corwin, Eli, 1066 Warren Av., Ch'go, Ill. 1851
[Cory, Empson, deceased, 23
Cory, Isaac L., Milwaukee, Wis. 362
Cossar, Andrew O., Vermontville, Mich. 1876
Coté, Thomas G. A., Lowell, Mass. 204
Cotton, Harry A., Graceville, Minn. 240
Coulter, Cyrenius N., Central Lake, Mich. 1867
Countryman, Franklin, N. Branford, Ct. 112
Courter, John E., Guy's Mills, Pa. 320
Cousins, Edgar M., Gray, Me. 182
Covell, Arthur J., Waterbury, Vt. 346
Cowan, John, South Deerfield, Mass. 196
Cowan, John W., Oregon City, Or. 314
[Coyle, John P., deceased, 12, 23
Crafts, Daniel L., South Dennis, Mass. 1876
Cragin, Charles C., Sebastopol, Cal. 98
Craig, Henry K., Falmouth, Mass. 198
Craig, Timothy C., Boston, Mass. 1893
Cram, Delbert W., Staples, Minn. 12, 246
Crane, Charles D., Machias, Me. 184
Crane, Edward P., Pelican Rapids, Minn. 244, 6
Crane, Henry C., E. Providence, R. I. 324
Crane, John F., Rapid River, Mich. 232
Crane, Kendrick H., Pinckney, Mich. 1874
Crater, George W., Carthage, S. D. 326, 8
Crathern, C. F. Hill, S. Braintree, Mass. 15, 194
Cravath, Erastus M., *Pr.*, Nashville, Tenn. 1860
Crawford, Andrew K., Oakland, Cal. 1862
Crawford, Chas. D., Kansas City, Mo. 248
Crawford, Lyndon S., *A. B. C. F. M.* 381
Crawford, Oliver C., Iron River, Wis. 360
Crawford, Robert, Clinton, Ct. 198
Crawford, Sidney, Rutland, Mass. 210
Crawford, William, Sparta, Wis. 364
Credeford, George H., Winthrop, Me. 188
Creegan, Chas. C., Bible House, N. Y. 48, 1874
Creelman, Harlan, New Haven, Ct. 1889
Cressman, Abraham A., Fairmont, Neb. 260
Cressman, Edm'd, Doniphan, Neb. 258, 60, 4
Crips, Philip M., Gaylord, Mich. 1878
Cristy, Albert B., Cleveland, O. 300
Croft, Charles P., Weatogue, Ct. 1873
Crofts, George W., Beatrice, Neb. 256
Croker, George H., Whiting, Io. 162
Croker, John, Hazlegreen, Io. 154, 60
Cromer, Jeremiah C., Owosso, Mich. 232
Crosby, John F., W. Medway, Mass. 204
Crosby, Samuel B., Bowling Green, O. 306
Cross, Allen E., Springfield, Mass. 212
[Cross, Gorham, deceased. 23
Cross, James F., Rosebud, S. D. 330
Cross, Joseph W., West Boylston, Mass. 1834
Cross, Moses K., Waterloo, Io. 1842
Cross, Roland S., Montecello, Minn. 242
Cross, Roselle T., York, Neb. 264
Cross, William H., Saratoga, Cal. 96
Croswell, Micah S., Los Angeles, Cal. 1867
Crouch, William S., Maple Hill, Kan. 168, 70
Crowder, Francis J., Coloma, Wis. 1860
Crowell, Preston R., Greenfield, N. H. 268
Crowell, Zenas, Kingston, Mass. 202
Crowl, Theodore, Sterling, Ill. 140
Crowson, John R., Calera, Ala. 84, 8
Crum, John H., Terre Haute, Ind. 146
Cruzan, John A., San Francisco, Cal. 96
Culp, David W., Jacksonville, Fla. 1879
Culpepper, Lewis P., Fredonia, Ala. 1857
Culver, William C., Lightwood, Ala. 86
Cumbus, George W., Columbus, Ga. 124
Cummings, Ephraim C., Portland, Me. 1858
Cummings, George H., Thompson, Ct. 116
Cummings, Henry, Strafford, Vt. 344
Cumings, John M., Sheldon, Io. 160
Cunningham, John, West Groton, N. Y. 290
Currier, Albert H., Oberlin, O. 69, 1862
Curry, David, Whittaker, Mich. 1889
Curry, Erastus S., Christy, Mo. 1866
Curtis, Asher W., Raleigh, N. C. 292
Curtis, Charles B., Beloit, Ala. 84
Curtis, Charles H., Portland, Or. 314
Curtis, Edward D., Indianapolis, Ind. 54, 1883
Curtis, Edward L., New Haven, Ct. 71, 1883
Curtis, Ethan, Syracuse, N. Y. 54, 1868
Curtis, Gilbert A., Killingworth, Ct. 110
Curtis, John S., Hopkinton, N. H. 270
Curtis, Lucius, Hartford, Ct. 1846
Curtis, Walter W., West Stockbridge, Mass. 216
Curtis, William C., The Dalles, Or. 316
Curtis, William C., Brownville, Me. 180
Curtis, William L., *A. B. C. F. M.* 381
Curtis, William W., *A. B. C. F. M.* 381
Curtiss, George, Mayville, N. D. 296

Curtiss, S. I., 81 Ashland, Chicago, Ill. 65, 1874
Cushman, Charles E., Argentine, Kan. 12, 164
Cushman, John P., Castine, Me. 180
Cutler, Calvin, Auburndale, Mass. 206
Cutler, Charles, Tallmadge, O. 1857
Cutler, Charles H., Bangor, Me. 178
Cutler, Ebenezer, Worcester, Mass. 1850
Cutler, George B., Ware, Mass 1882
Cutler, Temple, Ipswich, Mass. 198
Cutler, Walter A., Chenoa, Ill. 12, 130
Cutter, Marshall M., Brookline, Mass. 1868
Cutting, Henry P., Harwichport, Mass. 200
Dada, Edwin P., Hemingford, Neb. 258
Dahlgren, John A., Warren, Pa. 322
*Daily, John H., Washington, D. C. 120
Dailey, Squire, Seattle, Wn. 1859
Daines, Charles H., Newaygo, Mich. 230
Dale, W. Dutton, [Me.] 1889
Daley, Charles M., Huron, S. D. 58, 1890
Daley, James A., Rochester, N. Y. 1868
Dalton, John J., Oberlin, O. 306
Dalton, Martin L., Salamanca, N. Y. 288
Damon, Cyrus W., Seymour, Wis. 364
Dana, J. Jay, Housatonic, Mass. 1835
Dana, Malcom McG., Brooklyn, N. Y. 1863
Dana, Samuel H., Quincy, Ill. 140
Danford, James W., Brownton, Minn. 38, 46
Danforth, James R., Philadelphia, Pa. 1868
Danforth, J. Romeyn, Mystic, Ct. 116
Daniels, Chas. H., Boston, Mass. 48, 1873
[Daniels, Daniel, deceased.
Daniels, Henry M., DeLuz, Cal. 90
Daniels, Joseph L., *Pf.*, Olivet, Mich. 1876
Danielson, Joseph, Southington, Ct. 116
Dark, Fred. E., N. Java, N. Y. 12, 284, 90
Darling, George, Cambridge, Mass. 1850
Darling, Marc W., Sioux City, Io. 160
Darling, Thomas W., Wentworth, N. H. 274
Darnell, Elias, Dawsonville, Ga. 124
Darrah, John M., Springfield, Ill. 140
Davenport, John G., Waterbury, Ct. 118
*Davenport, Merriam B., Albany, Vt. 12, 338
Davidson, James A., Cleveland, O. 12, 300
Davidson, John N., Two Rivers, Wis. 366
Davidson, William E., Delavan, Wis. 358
Davidson, William W., New Haven, Ct. 104
Davies, Arthur E., New Haven, Ct. 1893
Davies, Daniel D., Windham, O. 308
Davies, Daniel T., Shamokin, Pa. 322
Davies, David E., Sprague, Wn. 1874
Davies, David J., Chicago, Ill. 136
Davies, Edward, Remsen, N. Y. 278, 90
Davies, Henry, Bangor, Wis. 1867
Davies, Henry, New Haven, Ct. 1889
Davies, Howell, Maumee, O. 1888
Davies, James, Bremen, Ind. 1874
Davies, J. Francis, Knoxville, Tenn. 1873
Davies, John B., Youngstown, O. 308
Davies, John D., Spring Green, Wis. 364
Davies, John F., Wales, O. 320
Davies, John L., Akron, O. 298
Davies, Richard R., Meadville, Pa. 320
Davies, Samuel I., Le Raysville, Pa. 320
Davies, Theophilus, Plains, Pa. 320
Davies, Thomas D., Gorham, N. H. 268
Davies, Thomas E., New Haven, Ct. 1865
Davies, Thomas T., Sandy Creek, N.Y. 286, 8
Davies, Thomas V., Salina, Kan. 170
Davies, William, Spokane, Wn. 12, 354
Davies, William A., Bladen, Neb. 256, 64
Davies, William M., Gomer, O. 302
Davis, Albert P., Wakefield, Mass. 214
Davis, Charles H., Etiwanda, Cal. 92
Davis, David., Neath, Pa. 320
Davis, David L., Edwardsdale, Pa. 318
Davis, Ernest C., Plympton, Mass. 210
Davis, Francis W., *A. B. C. F. M.* 381
Davis, Frank W., Cumberland Center, Me. 180
Davis, Frederick L., Ward Hill, Mass. 1893
Davis, Jerome D., *A. B. C. F. M.* 381
Davis, Joseph J., Patterson, Ga. 1883
Davis, Joseph W., St. Marys, O. 306
Davis, Lyman E., Albany, N. Y. 1877
Davis, Oscar F., Chiltonville, Mass. 12, 210
Davis, Perley B., Dorchester, Mass. 194
Davis, R. Henry, Olivet, Mich. 1872
Davis, Smith C., Wayne, Ill. 142
Davis, William, Plevna, Kan. 170
Davis, William C., Minersville, Pa. 320
Davis, William H., Newton, Mass. 206
Davis, William V. W., Pittsfield, Mass. 210
Davison, Charles, Greenville, Me. 182
Davison, Joseph B., Milwaukee, Wis. 1866
Davisson, Augustus, Charmian, Pa. 320
Davy, Forrest E., Detroit, Mich. 1889
Davy, James J., Amenia, N. D. 294
Dawson, John B., Seattle, Wn. 1860
Dawson, William E., Crete, Ill. 132
Day, Benjamin W., Mannsville, N. Y. 1862
Day, Charles O., Brattleboro, Vt. 338
Day, Edward, Lenox, Mass. 202
Day, Ernest E., Mazon, Ill. 142
Day, George E., New Haven, Ct. 71, 1840
Day, Hiram, Glencoe, Ill. 1844
Day, Philemon R., W. Avon, Ct. 1864
Day, Rodney C., De Kalb, N. Y. 1872
Day, S. Mills, Honeoye, N. Y. 282
Day, Warren F., Los Angeles, Cal. 92
Day, Wm. C., Mokelumne Hill, Cal. 94, 6
Dazey, Jonathan O., Gray's Lake, Ill. 134
Deakin, Samuel, Cowles, Neb. 256, 62
Dean, Amos N., Crete, Neb. 258
Dean, Benjamin A., Colebrook, Ct. 106
Dean, Edwin B., Willmette, Ill. 142
Deane, James, Crown Point, N. Y. 280
Dean, Martin G., Hutchinson, Penn. 1852
Dean, William N. T., Woodstock, Ct. 118
De Bevoise, Gabriel H., Keene, N. H. 1865
Decker, Francis H., Providence, R. I. 324
Decker, Henry A., Athens, Mich. 220, 8
De Claybrook, William C., Portland, Me. 186
De Forest, Heman P., Detroit, Mich. 224
[De Forest, Henry S., deceased.
De Forest, John H., *A. B. C. F. M.* 381
De Kay, George H., Santa Monica, Cal. 96
De Lano, Marcus, Freeport, Ill. 1886
DeLa Vergne, Alex. L., Gere, Kan. 1877
DeLong, David D., Cambridge, Mass. 166
Delong, Thomas W. [Neb.] 1877
Delvin, Charles S., Hersey, Mich. 226
Delzell, Finis E., Ashville, N. C. 1887
*DeMeritt, John P., Tunbridge, Vt. 346
Demond, Abraham L., Charlotte, N. C. 292
Demorest, William L., Oshkosh, Wis. 362
DeMott, George C., Ticonderoga, N.Y. 290
DeMott, Jacob L., Warren, Me. 1884
Denio, Francis B., Bangor, Me. 62, 1881
[Denison, Daniel, deceased. 23
Denison, John H., New York, N. Y. 1870
Dennison, Robert C., Little Rock, Ark. 89
Dennen, Stephen R., Los Angeles, Cal. 1855
Denney, Wilson, Ashland, Neb. 256
Dent, Thomas J., Aberdeen, S. D. 326
De Peu, John, Norfolk, Ct. 112
*Depew, Arnett W., DeWitt, Io. 152
De Puy, Wellington, Grand Ledge, Mich. 236
Derebey, Christakis A., Chicago, Ill. 1888
De Riemer, William E., Aurora, Ill. 1867
Derome, Jules A., Mapleton, Minn. 242, 6
Dettmers, Carl A., 584 N. Leavitt, Ch'go, Ill., 132
Devitt, Theoph. S., Branford, Ct. 104
Dewey, Harry P., Concord, N. H. 266
Dewey, Willis C., *A. B. C. F. M.* 381
Dewhurst, Frederic E., Indianapolis, Ind. 144
Dexter, Frank N., Green Bay, Wis. 1885
Dexter, Granville M., Cottonwood, Cal. 90
Dexter, Morton, Boston, Mass. 52, 1873
*Dibble, William L., Winona, Minn. 246
Dick, Jeremiah M., Hubbard, Or. 814, 6
Dickens, Albert W., Middlebury, Vt. 342

Dickerman, George S., New Haven, Ct. 1868
Dickerman, Josiah P., Fairmont, Neb. 258
Dickerman, Lysander, New York, N. Y. 1858
Dickerson, Charles H., Newark, N. J. 276
Dickerson, Orson C., Godfrey, Ill. 1857
Dickey, Fred. M., E. Smithfield, Pa. 322
Dickey, Myron P., Milton, N. H. 272
Dickinson, Charles A., Boston, Mass. 192
Dickinson, C. H., Canandaigua, N. Y. 12, 280
Dickinson, Chas.W.,Balting Hollow, N.Y. 278
Dickinson, Cornelius E., Marietta, O. 304
Dickinson, Ferd. W., Candor, N. Y. 280
Dickinson, George L., Whately, Mass. 216
Dickinson, Geo. R., Cedar Rapids, Io. 150
Dickinson, Henry A., Huntington, Mass. 1863
Dickinson, Sam'l F., Grand Junction, Col. 100
Dickinson, Samuel W., St. Paul, Minn. 244
Dickinson, Selden C., Willoughby, O. 1892
Dickinson, Wm. E., Amherst, Mass. 1860
Dickson, John W., Croton, O. 302, 4
Didriksen, David M., Millville, Mass. 1892
*Didriksen, Sevrin K., Hartford, Ct. 108
*Diffenbacher, Benj. F., Ulysses, Neb. 264
Diggs, Marshall W., Fort Recovery, O. 1857
Dike, Samuel W., Auburndale, Mass. 1869
Dilley, Samuel, Partridge, Kan. 1848
Dingwell, James, New Haven, Ct. 15, 1872
Dinsmore, Chas. A., S. Boston, Mass. 15, 192
Dinsmore, John, Auburn, Me. 1852
Disbrow, Edward, W. Hanover, Mass. 200
Diven, Clarence L., Olympia, Wn. 352
Dixon, Hiram H., Whitewater, Wis. 1852
Dixon, James J. A. T., Atwood, Kan. 164
*Dixon, Julian H., Viroqua, Wis. 366
Doane, Frank B., Dayton, Wn. 350
Doane, John, Lincoln, Neb. 260, 2
Doane, John W., Bethel, Ky. 174
Dobbs, J. Hervey, Palestine, Tex. 336
Dodd, Leonard, Irasburg, Vt. 342
Dodge, Austin, Burlington, Mass. 194
Dodge, Benjamin, Pleasant Hill, Tenn. 1848
Dodge, George S., Worcester, Mass. 218
Dodge, George S., Woods Holl, Mass. 198
Dodge, John E., Worcester, Mass. 218
Dodge, John W., Newburyport, Mass. 1860
Dodge, Prescott D., Newton Falls, O. 304
Dodge, Seward M., San Francisco, Cal. 1878
Doe, Franklin B., Ashland, Wis. 1854
Dole, Charles J., Cleburne, Tex. 336
Dole, James H., Kelloggsville, O. 1887
Dole, Sylvester R., Parkman, O. 306, 8
Doliff, Frank S., Jackson, Me. 182
Donaldson, David, Trenton, Neb. 16, 258, 62
Donaldson, Levi J., Tavares, Fla. 122
Donnell, Albert, Wellfleet, Mass. 216
Donovan, David, New Paynesville, Minn. 244
D'Ooge, Martin L., *Pf.*, Ann Arbor, Mich. 1878
Doolittle, John B., W. Suffield, Ct. 116
Dorn, Wm. H., New Hampton, Io. 152, 8
Dornan, Wm. W., Grand View, Tenn. 334
Dorward, James C., *A. B. C. F. M.* 381
Doty, George W. [S. D.] 1883
Doty, Micajah, Artesian, S. D. 328
Dougherty, James G., Kansas City, Kan. 166
Dougherty, M. Angelo, Cambridge, Mass. 1869
*Douglass, Alexander [Cal.] 1882
Douglass, Clinton, Des Moines, Io. 152
Douglass, Francis J., Ames, Io. 148, 54
Douglass, H. Paul, Cambridge, Mass. 16, 1894
Douglas, Newell F., Garner, Io. 152
Douglass, Solomon J., New Haven, Ct. 1863
Douglass, Thomas, Brooklyn, N. Y. 1866
Douglass, Truman O., Grinnell, Io. 54, 1868
Dow, William W., Portsmouth, N. H. 1868
Dowd, Quincy L., Winnetka, Ill. 142
*Dowden, William H., Washington, N. H. 274
Downer, Sawyer B., Prattville, Mich. 1875
Downs, Allison O., Colo. Springs, Colo. 1878
Downs, Charles A., Lebanon, N. H. 270
Dowse, Edmund, Sherborn, Mass. 212
Doyle, Amos A., Latona, Wn. 352
Drahms, August, San Quentin, Cal. 1878
Drake, Charles W., New Haven, Ct. 1871
Drake, Ellis R., Villa Park, Colo. 100
*Drake, H. S., Condon, Or. 314
Dreisbach, Charles H., Lebanon, S. D. 330
Drennan, Manuel J., 42 W. 17th, N. Y. 1866
Dresser, Amos, Dover, Neb. 1841
Drew, Charles E., Plymouth, Ill. 140
Drew, Frank L., Henry, S. D. 328
Drew, James B., St. Paul, Minn. 244
Drew, Stephen F., Stowe, Vt., 344
Drisco, Raymond C., Alfred, Me. 12, 178
Dudley, Joseph F., Fargo, N. D. 12, 294
Dudley, Myron S., Nantucket, Mass. 206
Dudley, Willis E., S. Natick, Mass. 12, 206
Dugan, William R., Montague, Mass. 1880
Dumm, William W., Greeley, Colo. 100
Dunaway, Willis, New Site, Ala. 1887
*Duncan, Calvin W., Dexter, Minn. 238
Dungan, George W., Otis, Colo. 100, 2
Dunham, Dwight, Fairview, Kan. 164, 6
Dunham, Moses E., Whitesboro, N. Y. 290
Dunham, Warren N., Gem Point, Io. 152, 8
Dunlap, George H., E. Concord, N. H. 268
Dunlap, Samuel P., Chicago, Ill. 15, 1877
Dunn, Charles W., *Pf.*, Nashville, Tenn. 334
Dunn, Simeon B., Shoreham, Vt. 344
Dunnels, A. Frederic, Bath, Me. 178
Dunning, Albert E., Boston, Mass. 1870
Dunning, Homer N., South Norwalk, Ct. 1852
Dunsmore, H. Chas., Garnett, Kan. 166
Durant, Edward, Newton, Io. 162
Duryea, Miner J., Chicago, Ill. 1885
Dustan, George, Hartford, Ct. 1859
Dutton, Charles H., Wilton, N. H. 274
Dutton, Horace, Auburndale, Mass. 1868
Dutton, John M., Newtonville, Mass. 208
Dwight, Charles A. S., Closter, N. J. 276
Dwight, Henry O., *A. B. C. F. M.* 381
Dwight, Melatiah E., Plainfield, N. J. 1869
Dwight, Timothy, New Haven, Ct. 71, 1861
Dyas, Joseph P., Salem, Io. 160
Dyckman, Samuel B., Neosho Falls, Kan. 1891
Dyer, Almon J., N. Brookfield, Mass. 208
Dyer, Edward O., Sharon, Ct. 16, 114
Dyer, Nathan T., Medfield, Mass. 204
Dykeman, Charles F., Ashton, Minn. 246
Dyrness, C. T., 371 Cortland st., Chicago, Ill. 130
Eagle, John P., Providence, R. I. 324
Eakin, John A., Durand, Wis. 358
Earl, Theophilus R., San Diego, Cal. 92, 6
East, William R., Sulligent, Ala. 86, 8
Eastlake, William J., Maybee, Mich. 226, 30
Eastman, Adelbert L., Arcade, N. Y. 1884
*Eastman, Andrew J., Bethlehem, N. H. 266
Eastman, Mrs. Annis F., Elmira, N. Y. 1890
*Eastman, Edward P., Danbury, N. H. 268
Eastman, George P., Millbury, Mass. 206
Eastman, Lucius R., Framingham, Mass. 198
Eastman, Morgan L., Royalton, Wis. 1849
Eastman, Samuel E., Elmira, N. Y. 1875
Eastman, William R., Albany, N.Y. 1862
Eaton, Cyrus H. [Ill.] 1850
Eaton, Edward D., *Pr.*, Beloit, Wis. 1876
Eaton, James D., *A. B. C. F. M.* 381
Eaton, James F., Hull, Io. 1879
Eaton, Joseph M. R., Redlands, Cal. 1845
Eaton, Sam'l, Hillsboro Centre, N.H. 266, 70
Eaton, Samuel W., Roscoe, Ill. 140
Eaton, Walter S., Revere, Mass. 210
Eaves, George, Amethyst, Colo. 100
Eckel, Frank E., Ward, Colo. 102
Eckles, John G., Porterville, Cal. 94
Eckman, James K., Osborne, Kan. 1869
*Ecob, James H., Denver, Colo. 100
Eddy, William D., Norwood, N. Y. 286
Edmands, T. Merrill, Brainerd, Minn. 238
Edmonds, Robert H., Mansfield, O. 304
Edmunds, John S., Oxford, Mich. 232

Edquist, Frederick, McKeesport, Pa. 1885
Edson, Henry K., *Pf.*, Grinnell, Io. 1881
Edwards, George L., Millington, Ct. 106
Edwards, Henry L., Northampton, Mass. 1857
Edwards, John, Pittsburg South Side, Pa. 320
[Edwards, John, deceased,
Edwards, Jonathan, *Pf.*, Spokane, Wn. 350, 2, 4
Edwards, Nicholas T., Los Angeles, Cal. 1888
Edwards, Richard, Sherrard, Ill. 1888
Edwards, Stephen, Hesperia, Cal. 92
Edwards, Thomas C., Edwardsdale, Pa. 318
Edwards, William, Gardner, N. D. 294
Eells, Myron, Union, Wn. 350, 4
Egerland, Franz, Armour av., Chicago, Ill. 132
Egerton, Thomas R., Tonica, Ill. 142
Eggleston, Dewitt C., Sound Beach, Ct. 12, 108
Egleston, Nath. H., Washington, D. C. 1845
Egleston, Wm. R., Westmoreland, Kan. 1826
Ehnamini, Artemas, Santee Agency, Neb. 262
Elder, Hugh, Ossipee, N. H. 1868
Elderkin, John, Ekonk, Ct. 116
Eldred, John W., Meadville, Mo. 16, 248
Eldridge, A. F., Chenango Forks, N. Y. 280
Elledge, William M., Morton Park, Ill. 12, 136, 8
Elliot, Lester H., Waterbury, Vt. 1866
Elliott, John H., 11 Belleview, Chicago, Ill. 1894
Elliott, Stephen G., Aurora, Mo. 1864
Elliott, William A., Algonquin, Ill. 128
Ellis, Egbert S., *A. B. C. F. M.* 381
Ellis, Jacob F., *Pr.*, Neligh, Neb. 1873
Ellis, John, Evanston, Ill. 1872
Ellis, Morgan A., Denver, Col. 1865
Ellis, Walter M., Elroy, Wis. 358
Ellms, Louis, Halifax, Mass. 200
Ellsworth, Alfred A., Braintree, Mass. 194
Ellsworth, John S., Newark Valley, N. Y. 1884
Elser, Jacob W., Annawan, Ill. 128
Elwood, Willis P., *A. B. C. F. M.* 381
Ely, Edward L., Rockford, Io. 260
Ely, Robert E., Cambridgeport, Mass. 1891
Embleton, John S., Severy, Kan. 1874
Embree, Charles S., Bonifay, Fla. 1891
Embree, Jehu H., Brookville, Kan. 164
Embree, Pearson, Bonifay, Fla. 1852
Emerson, Forrest F., Worcester, Mass. 1865
Emerson, Fred C., Glen Ullin, N. D. 294
Emerson, James C., Alton, N. H. 266
Emerson, James O., Pittsfield, Ill. 138
Emerson, John D., Biddeford, Me. 1858
Emerson, Joseph, *Pf.*, Beloit, Wis. 1860
Emmerson, Nicholas, Osborne, Kan. 164, 8
Emerson, Oliver P., *Honolulu, H. I.* 381
Emerson, Rufus W., Monson, Me. 1856
Emerson, Stephen G., Moreno, Cal. 90, 4
Emerson, Thomas A., Clinton, Ct. 106
Emery, John C., Jersey City, N. J. 276
Emery, Samuel F., W. Newark, N. Y. 1891
Emery, Samuel H., Taunton, Mass. 214
Emmons, Abram S., Pulaski, N. Y. 288
Emmons, Henry V., Kittery Point, Me. 182
Empson, Geo. C., Gladstone, Mich. 226
Emrich, Fred E., S. Framingham, Mass. 198
English, William F., East Windsor, Ct. 106
*Engstrom, A. P., Spencer Brook, Minn. 12, 246
Enlow, Charles E., Crystal Lake, Ill. 132
Enman, James E., Magnolia, Mass. 12, 198
Erickson, Fritz, Washington Depot, Ct. 118
Ernest, Frederick W., Franconia, N. H. 1880
Estabrook, Frank J., Charlevoix, Mich. 222
Estabrook, Frank P., Biddeford, Me. 12, 178
Estabrook, Wm. A., Wilmington, Vt. 340, 6
Ethridge, Albert, Marseilles, Ill. 1857
Evans, Daniel, E. Weymouth, Mass. 216
Evans, Daniel A., Vaughnsville, O. 308
Evans, David A., Bartlett, Ill. 128
Evans, David E., Larchwood, Io. 1884
Evans, David E., Dodgeville, Wis. 358
Evans, Einion C., Montreal, Can. 1878
Evans, Edward, Camden, N. Y. 280
Evans, Emory L., Gainesville, N. Y. 282, 90
Evans, Evan, New Preston, Ct. 118
Evans, Evore, Sharon, Ct., 12, 6, 116
Evans, Frederick T., Lansford, Pa. 320
Evans, George S., Hudson, S. D. 328
Evans, Griffith R., Big Rock, Ill. 128
*Evans, Howell, Burwell, Neb. 256
Evans, James J., Bangor, Pa. 318, 22
Evans, John C. C., Ballardvale, Mass. 190
Evans, John C., Kearney, Neb. 1867
Evans, John E., Henry, Ill. 134
Evans, John G., Forest City, Pa. 318, 22
Evans, John L., E. Derry, N. H. 268
Evans, John M., Cleveland, O. 300
Evans, John P., Bangor, Wis. 1867
Evans, Lewis D., Camden, Me. 180
Evans, Robert T., Oshkosh, Wis. 1853
Evans, Spencer E., Granby, Ct. 12, 108
Evans, Thomas, Racine, Wis. 362, 4
Evans, Thomas W., Columbus, Io. 1846
Evans, Thomas Z., Berlin, Wis. 356, 64
Evans, Walter A., Malden, Mass. 204
[Evans, William H., deceased.
Evans, William J., Canal Dover, O. 1886
Evans, William L., Plymouth, Pa. 320
Evans, William R., Palmyra, O. 304
Eveland, Samuel, Eagle Mills, Ark. 1884
Everest, Asa E., Council Bluffs, Io. 1850
Everest, Charles H., E. Orange, N. J. 276
Everett, John E., Ossawatomie, Kan. 168
Eversz, M.E., 153 La Salle, Chicago, Ill. 54, 1874
Evert, Henry S., Leon, Wis. 356, 60
Ewell, Edwin, Clarion, Io. 150
Ewell, John L., *Pf.*, Washington, D. C. 1871
Ewen, William, Rupert, Vt. 344
Ewing, Charles E., *A. B. C. F. M.* 381
Ewing, Edward C., Danvers, Mass. 196
Ewing, George H., *A. B. C. F. M.* 381
Ewing, William, Lansing, Mich. 58, 1879
Excell, William, Hennepin, Ill. 134
Extence, George, Williston, N. D. 12, 296
Faduma, Orishatukeh, Troy, N. C. 292
Fairbanks, Arthur, New Haven, Ct. 71, 1893
Fairbank, Edward, *A. B. C. F. M.* 381
Fairbanks, Edward T., St. Johnsbury, Vt. 344
Fairbanks, Francis J., Royalston, Mass. 210
Fairbanks, George H., Cleveland, O. 1880
Fairbanks, Henry, St. Johnsbury, Vt. 1858
Fairbank, Henry, *A. B. C. F. M.* 381
Fairbank, John B., Waverly, Ill. 142
Fairbank, Samuel B., *A. B. C. F. M.* 381
*Fairchild, George T., *Pr.*, Manhattan, Kan. 1870
Fairchild, James H., Oberlin, O. 69, 1841
Fairfield, Edmund B., Grand Rapids, Mich. 1845
Fairfield, Frederick W., Washington, D.C. 1871
Fairfield, George D., Urbana, Ill., 1889
Fairfield, Miner W., Ypsilanti, Mich. 1847
Fairley, James A., Nutley, N. J. 276
Farnham, Henry E., Lovell Centre, Me. 15, 184
Farnham, Luther, Boston, Mass. 1844
Farnham, Roland A., No. Yarmouth, Me. 13, 184
Farnworth, Arthur, Dodge, Neb. 16, 258, 60
Farnsworth, Wilson A., *A. B. C. F. M.* 381
Farquhar, Robert W., Pullman, Wn. 352
Farrar, Henry, Gilead, Me. 1867
Farrill, Edgar T., Lebanon, N. H. 268, 70
Farwell, Parris T., Wellesley Hills, Mass. 13, 266
Fassett, John, Enosburg Falls, Vt. 1846
Fate, Francis A., Manchester, Mass. 204
Fath, Jacob, Muscatine, Io. 158
Faville, Henry, La Crosse, Wis. 360
Faville, John, Appleton, Wis. 356
Fawcett, Joseph, Surry, N. H. 1863
Fawkes, Francis, Kalo, Io. 158
Fay, Amasa C., Fitzwilliam, N. H. 268
Fay, Charles E., Newport, Vt., 342
Fay, Henry C., Somerville, Mass. 1858
Fay, Prescott, Saxonville, Mass. 1856
Fay, Rollins B., Westford, Vt. 346
Fay, Solomon P., Dorchester, Mass. 1849
Fay, Walcott, Arlington, Mass. 15, 1884

Fay, William E., *A. B. C. F. M.* 381
Feemster, Robert, M. D., Manly, Kan. 1877
Feemster, Samuel B., Noble, Mo. 1876
Fehlandt, August F., Le Mars, Io. 356, 60
Fellows, Charles B., Minneapolis, Minn. 1878
*Fellowes, Edward C., Derby, Ct. 13, 5, 106
Fellows, Franklin E., Norwich, Ct. 1858
Fellows, Silenus H., Wauregan, Ct. 114
Fellows, William W., Hamilton, Mo. 248
Felt, Jesse B., Carthage, N. Y. 280
Fenn, William H., Portland, Me. 186
Fenner, James W., Holley, N. Y. 1891
*Ferguson, Aristides T., Antrim, N. H. 1887
Ferguson, Frank L., Boston, Mass. 50, 1885
Ferguson, William D., Oberlin, O. 1894
Ferner, John W., Hampton, Io. 154
Ferrier, Wm. W., Pacific Grove, Cal. 94
Ferris, Arthur F., Boston, Mass. 16, 1878
Ferris, Hiram J., Columbus, Wis. 358
Ferris, Mrs. Jeannette L., Boston, Mass. 16
Ferris, Leonard Z., Rumford, R. I. 16, 324
Ferris, Seymour E., Gasport, N. Y. 282
Ferris, Walter L., Cherokee, Io. 152
Ficke, Herman, Dubuque, Io. 152
Field, Aaron W., New Marlboro, Mass. 206
Field, Alden P., Los Angeles, Sta. D, Cal. 1891
Field, Artemas C., E. Arlington, Vt. 338
Field, Floyd C., Dayton, O. 1889
Field, Frederick A., Redondo Beach, Cal. 96
Field, George W., Bangor, Me. 1855
Field, James P., Amity, Mo. 1878
Fifield, Chas. W. Altmar, N. Y. 278
Fifield, J. W., 1410 W. Monroe, Chicago, Ill. 130
Findlay, John J., Vernondale, Cal. 98
Finger, Charles F., Davenport, Io. 150
Finster, Clarence, Rockford, Mich. 232
Finstrom, Benj. [Minn.] 1890
Fischer, Herman A., Wheaton, Ill. 1878
Fish, Dana, Hubbardton, Vt. 342
Fish, Samuel E., Gettysburg, S. D. 13, 328
Fishburn, M. H., Aquebogue, N. Y. 286
Fishburn, M. Ross, Washington, D. C. 120
Fisher, Charles W., Rockport, Me. 13, 186
Fisher, Elmer K., Lebanon, N. Y. 284
Fisher, George E., North Amherst, Mass. 202
Fisher, George P., New Haven, Ct. 71, 1854
Fisher, Herman P., Crookston, Minn. 13, 238
Fisher, Jesse L., Camp Creek, Neb. 256, 60
Fisher, Oren D., Indianapolis, Ind. 144
Fisher, Sam'l V. S., Minneapolis, Minn. 15, 1874
Fisher, Sylvester, Chicago, Ill. 1883
Fisher, William B., Kansas City, Kan. 166
Fisher, William P., Brunswick, Me. 1873
Fisk, Daniel M., Toledo, O. 308
Fiske, Daniel T., Newburyport, Mass. 206
Fiske, Elisha S., Waitsfield, Vt. 346
Fisk, Franklin L., Elkader, Io. 152
Fisk, F. W., 532 W. Adams, Ch'go, Ill. 65, 1859
Fiske, John B., Bonne Terre, Mo. 248
Fisk, Perrin B., Lyndon, Vt. 342, 4
Fisk, Pliny B., Ree Heights, S. D. 326, 8
Fisk, Pliny H., North Branch, Minn. 244, 6
Fisk, Wilbur, Freeborn, Minn. 240
Fitch, Chas. N., Colorado Springs, Colo. 58, 1874
Fitch, Franklin S., Buffalo, N. Y. 280
Fitch, Lucius R., Clear Lake, Io. 156
Fitts, James H., Newfields, N. H. 272
Fitz, Arthur G., North Bridgton, Me. 178, 82
Flagg, James W., Foxboro', Mass. 198
Flagg, Rufus C., *Pr.*, Ripon, Wis. 1872
Flanders, Charles N., Porterville, Cal. 1874
Flawith, Frederick, San Francisco, Cal. 96
Fleming, Moses G., Amandaville, Ga. 124
Fletcher, June B., Hagan, Ga. 124, 6
Fletcher, Rufus W., Quillayute, Wn. 352
Flint, Elbert E., Neosho, Mo. 250
Flint, George H., Boston, Mass. 13, 1895
Flint, Irving A., Falmouth, Me. 180
Flint, Joseph R., Harpersfield, N. Y. 282
Flint, William H., Metamora, Mich. 230
Flook, Jacob, Omaha, Neb. 262
Fobes, J. Warner, Peace Dale, R. I. 324
Fobes, William A., Worcester, Mass. 1855
[Folsom, George DeF., deceased.
Folsom, Omar W., Bath, Me. 178
Foote, William W., Oberlin, O. 1864
Forbes, Charles A., Seneca, Kan. 170
*Forbes, Frank S., Santa Barbara, Cal. 96
Forbes, Harry L., Kansas City, Mo. 248, 52
Forbes, Samuel B., Hartford, Ct. 108
Forbes, Washington H., Temple, N. H. 274
Ford, James T., Los Angeles, Cal. 54, 1857
Ford, Lorenzo M., Albuquerque, N. M. 265
Ford, Robert, Campton, N. H. 266
Forrest, Ned, Vinita, Ind. T. 147
Forrester, James C., Hoschton, Ga. 124, 6
Forsyth, J. Frank, Mannsville, N. Y. 284
Forsyth, William, Bucksport, Me. 180, 4
Foss, George A., Stratham, N. H. 274
Foster, Addison P., Roxbury, Mass. 1866
Foster, Davis, Winchendon, Mass. 218
Foster, Festus, Waukomis, Ok. 310, 2
Foster, Frank, Shandon, O. 306
Foster, Frank H., Oakland, Cal. 63, 1877
Foster, George R., Jackson, Mich. 228, 34
Foster, Guy, Amethyst, Colo. 102
Foster, Jesse D., Kenwood, Cal. 90
Foster, Lauren M., Poplar Grove, Ill. 140
Foster, Richard B., Perkins, Ok. 312
Foster, William C., Middletown, Ct. 1847
Fowle, James L., *A. B. C. F. M.* 381
Fowler, Olin L., Orting, Wn. 350, 2
Fowler, William C., Genesee, Ida. 103, 354
Fox, Almon K., Denmark, Io. 1859
Fox, Daniel F., 1294 Wilcox, Chicago, Ill. 130
Fox, Frank, Three Oaks, Mich. 234
Fox, Jared W., Ridgway, Kan. 1839
Fox, John W., Granville, Ill. 134
Frame, Ezra E., Ft. Wayne, Ind. 13, 144
France, Parvin M., Minooka, Ill. 140
France, William, Bath, N. H. 266
Francis, Cyrus W., Brookfield Centre, Ct. 13, 104
Francis, Everett D., Ludlow, Mass. 13, 204
Francis, George A., Toulon, Ill. 142
Franklin, August W., Sheffield, Pa. 1884
Franklin, John L., Buffalo, N. Y. 280
Frary, Eugene M., Chaplin, Ct. 106, 18
Frary, Lucien H., Pomona, Cal. 94
Frazee, John H., Knoxville, Tenn. 334
Frazer, Charles W., Key West, Fla. 120
Fraser, David, Jr., Kensington, N. H. 13, 270
Fraser, John G., Cleveland, O. 54, 1871
Frazier, Francis, Naper, Neb. 326
Frear, Walter, San Francisco, Cal. 1855
Fredenhagen, Ed. A., Rock Falls, Ill. 140
Freeland, Samuel M., Oakland, Cal. 94
Freeman, George E., Lynnfield, Mass. 13, 204
Freeman, Henry A., Monson, Me. 184
Freeman, Hiram, Sioux City, Io. 1843
Freeman, Joseph A., Woodbury, Ct. 118
Freeman, Marston S., Dundee, Ill. 134
Freitag, Karl, Waukegan, Ill. 142
French, David E., Hampden, Me. 182
*French, Edward G., Johnson, Vt. 15, 342
French, George H., Park Hill, N. H. 274
French, Henry H., Malden, Mass. 13, 204
French, Herman A., Lincoln, Neb. 1873
French, John A., Flushing, N. Y. 282
French, S. Franklin, Derry Depot, N. H. 1864
Frey, Thomas A., Biddeford, Me. 13, 178
Frink, Benson M., W. Brookfield, Mass. 1862
Frink, Lemuel T., Jackson, Mich. 1868
Fripp, Edgar T. R., White City, Fla. 122
Frisbie, Alvah L., Des Moines, Io. 150
Fritch, Wilson S., Abington, Mass. 190
Fritz, Benjamin F., Greenwich, O. 302
Fritzemeier, William, Crete, Neb. 258, 60
Frizzell, John W., Darlington, Wis. 358
Frost, Mrs. Amelia A., Littleton, Mass. 13, 202
Frost, Daniel C., Putnam, Ct. 1840

Frost, George B., Littleton, Mass. 15, 1883
Frost, Willard J., Dover, O. 302
Fryer, John P., Detroit, Mich. 1882
Fuller, Almon T., New Smyrna, Fla. 122
Fuller, Americus, *A. B. C. F. M.* 381
Fuller, Augustus H., S. Easton, Mass. 196
Fuller, Edgar R., Aurora, O. 298
Fuller, Homer T., *Pr.*, Springfield, Mo. 1870
Fuller, Jonathan K., Barton Landing, Vt. 338
Fuller, Nathan E., Corning, N. Y. 280
Fullerton, Bradford M., Brockton, Mass. 1868
Fullerton, Edward G., Bridgeport, Ct. 104
Fullerton, J. Ellsworth, Bellows Falls, Vt. 344
Funk, Geo. N., El Paso, Tex. 336
Furber, Daniel L., Newton Centre, Mass. 206
Furbish, Edw. B., Spencerport, N. Y. 290
Gadsby, George, Ceredo, W. Va. 348
Gaines, Marshall R., *Pf.*, Albuquerque N. M. 1880
Gale, Clarence R., Marshalltown, Io. 156
Gale, Edmund, Medford, Minn. 242
Gale, Sullivan F., Jacksonville, Fla. 54, 1862
Galer, Michael H., Stewartville, Minn. 1890
Gallagher, George W., Dickinson, N. D. 13, 294
Gallagher, William, *Pr.*, Easthampton, Ms. 1874
Galloway, Emil R., San Francisco, Cal. 96
Gallup, James A., Madison, Ct. 110
Gam. Jee, San Francisco, Cal. 13, 1895
Gammell, Sereno D., Tallmadge, O. 308
Gane, William H., Peterboro, N. H. 13, 272
Gardner, Austin, Warren, Ct. 116
*Gardner, Edward V., Syracuse, Neb. 262
Gardner, Nathan E., Arborville, Neb. 256
Gardner, Rufus P., Hampstead, N. H. 268
Garfield, Frank L., Feeding Hills, Mass. 190
Garman, John H., North Orange, Mass. 1847
Garner, Alexander C., Mobile, Ala. 86
Garrett, Oscar C., Nashville, Tenn. 1893
Garver, Leonard J., Grass Valley, Cal. 92
Garvie, James, St. Paul, Minn. 1891
Gates, Caleb F., *A. B. C. F. M.* 381
Gates, Charles H., Bar Mills, Me. 180
Gates, George A., *Pr.*, Grinnell, Io. 1882
Gates, Hiram N., Medford, Mass. 1850
Gates, Lorin S., *A. B. C. F. M.* 381
Gates, Matthew A., St. Johnsbury, Vt. 1858
Gates, Owen H., Oberlin, O. 69, 1891
Gay, Henry H., Groton, Mass. 1889
[Gay, Joshua S., deceased.
Gay, William A., Terryville, Ct. 114
Gay, William M., Georgetown, Mass. 1863
Gaylord, Eber W., N. Amherst, Mass. 190
Gaylord, Franklin, 374 E. 177, N. Y. 286
Gaylord, Joseph F., Barre, Mass. 190
Gearhart, Charles D. [Wyo.] 1890
Geer, Curtis M., Danvers Centre, Mass. 13, 196
Geiger, John W., Marion, Io. 156
George, David M., Pittston, Pa. 320
George, Edward A., Willimantic, Ct. 118
George, Jesse C., Dickens, Io. 152, 4
George, Joseph H., St. Louis, Mo. 250
George, Robert A., Cleveland, O. 360
Gerould, Samuel L., Hollis, N. H. 270
Gerrie, Andrew W., W. Torrington, Ct. 116
Gerrie, William A., Clintonville, Wis. 358
Gerrish, George M., Thorndike, Mass. 208
Gibson, George T., Dallas City, Ill. 132
Gibson, John, S. Kaukauna, Wis. 360
Gibson, Nelson H., Perote, Ala. 84
Giddings, Solomon P., Washington, D. C. 1842
Gidman, Richard H., Preston, Ct. 114
Gilbert, Elias, Cannon Ball, N. D. 294
Gilbert, George E., Fox Lake, Wis. 360
Gilbert, Geo. H., 534 W'sh'n Bd., Ch'go, Ill. 65, 1886
Gilbert, S., 167 Locust st., Chicago, Ill. 1863
Gilbert, William H., New Haven, Ct. 1846
Gilchrist, Howard H., Kinsley, Kan. 168
Gill, Charles O., Westmore, Vt. 16, 1894
Gill, William, Roberts, Wis. 360, 4
Gillett, Arthur L., Hartford, Ct. 67, 1885
Gillett, William R., New Haven, Mich. 222, 30
Gilliam, John W., Rome, Ga. 126
Gillison, Andrew, St. Albans, Vt. 13, 344
Gilman, Edward W., Bible House, N. Y. 1849
Gilman, George P., Waverly, Mass. 192
Gilmor, Daniel W., Menomonie, Wis. 1876
Gilmore, George W., *Pf.*, Bangor, Me. 1886
Gilmore, Wm. C., Valley Springs, S. D. 13, 332
Gilt, Henry F., Eugene, Or. 1892
Gimblett, Wm. H., Carrington, N. D. 1891
Gipson, Jacob M., Millerville, Ala. 86
Giroux, Lewis F., Springfield, Mass. 15, 1889
Gist, William W., Osage, Io. 158
Gladden, Washington, Columbus, O. 300
Glassen, Joseph, Gaylord, Mich. 1873
Gleason, Avery K., Dunbarton, N. H. 268
Gleason, Charles A., Columbus, O. 302
Gleason, Charles H., Colebrook, N. H. 266
Gleason, Charles N., Edgartown, Mass. 198
Gleason, George L., Haverhill, Mass. 200
Gleason, Herbert W., Minneapolis, Minn. 1887
Gleason, John F., S. Amherst, Mass. 190
Goddard, Dwight, *A. B. C. F. M.* 381
*Goddard, Henry M., S. Royalton, Vt. 16, 344
Goddard, John C., Salisbury, Ct. 114
Goff, Edward F., Aurora, Ill. 128
Goff, Edward N., Bon Air, Tenn. 1893
Golder, Arthur L., Eliot, Me. 180, 8
Goldsmith, Chas. F., Lynn, Mass. 1879
Goodale, David W., Suffield, Ct. 118
Goodell, John H., Oakland, Cal. 63, 1874
Goodenough, Arthur, Winchester, Ct. 118
Goodenough, Giles F., Nepaug, Ct. 112
Goodenough, Herbert D., *A. B. C. F. M.* 381
Goodenow, Smith B., Battle Creek, Io. 1843
Goodhue, Daniel, Burlington, Vt. 1848
Goodhue, Henry A., Westminster W., Vt. 346
Goodrich, Charles L., Plainfield, N. J. 276
Goodrich, Chauncey, *A. B. C. F. M.* 381
Goodrich, Darius N., Olivet, Mich. 1865
Goodrich, John E., *Pf.*, Burlington, Vt. 1860
Goodrich, Lewis, Manchester, N. H. 1850
Goodrich, Lincoln B., Marlboro', Mass. 204
Goodsell, Dennis, Lodi, Cal. 92
Goodspeed, Frank L., Springfield, Mass. 212
Goodwin, E. P., 354 Wash'g'n Bd., Chi'go, Ill. 130
Goodwin, Frank J., Glen Ridge, N. J. 276
Goodwin, Henry F., Lombard, Ill. 1891
Goodwin, Samuel H., Farmington, N. H. 268
Gordon, Charles E., Lyme, N. H. 270
Gordon, David B., Westmoreland, N. Y. 290
Gordon, George A., Boston, Mass. 192
Gordon, Robert, Addison, Mich. 1887
Gordon, Robert F., Weston, Mass. 216
Gordon, William, Fields Landing, Cal. 92, 6
Gordon, William C., Michigan City, Ind. 144
Gorton, Philo, Chapin, Io. 1862
Goudy, Arthur L., Lawrence, Kan., 164, 6
Gould, Edwin S., Athol Centre, Mass. 190
Gould, George H., Worcester, Mass. 1862
Gould, Henry A., E. Minneapolis, Minn. 1868
Gould, J. Sidney, Wichita, Kan. 172
Gould, Mark, Worcester, Mass. 1852
Gove, Joseph S., Gilsum, N. H. 268
Graedel, Gottfried, Ballard, Wn. 350
Graf, John F., Springfield, Mo. 250
Graff, Franklin L., Champaign, Ill. 128
Graham, Curtis, Pacific st, Brooklyn, N. Y. 1845
Graham, John, Westport, Mass. 216
Graham, John I., Huntley, Ill. 136
Graham, Moses A., Warm Springs, Ga. 126
Graham, Rich. W. [O.] 1869
Graham, William H., The Rock, Ga. 124, 6
Grange, Wallace S., Atkinson, Ill. 16, 132
Granger, Calvin, East Poultney, Vt. 1834
Granger, Charles E., Bay Shore, N. Y. 13, 278
Granger, John L., Prescott, Io. 1866
Grannis, Geo. H., Grossdale, Ill. 1876
Grant, Frederic L., Northfield, Ct. 13, 110
Grant, Henry M., Charleston, S. C. 317
Grant, John B., Jenifer, Ala. 86

Grant, Lathrop C., Hamilton, N. Y. 13, 282
Grassie, Thomas G., Ashland, Wis. 54, 1888
Grauer, O. C., 1262 W. Monroe, Ch'go, Ill. 65, 1863
Graves, Joseph S., Niles, Mich. 1843
Graves, Lucien C., Gilmanton, N. H. 268
Graves, Nathaniel D., Marshall, Minn. 1846
Gray, David B., Portland, Or. 1863
Gray, Henry P., West Branch, Mich. 236
Gray, John, Sibley, Io. 1863
Gray, Wm. D. B., Yankton, S. D. 1885
Gray, William J., Minneapolis, Minn. 242
Greeley, Clarence D. Topeka, Kan. 1889
Greeley, Frank N., San José, Cal. 1877
Green, Charles E., Briar Hill, N. Y. 284
Greene, Chester W., Corbin, Ky. 174
Greene, Daniel, Newton, Mass. 206
Greene, Daniel C., *A. B. C. F. M.* 381
*Greene, Edward P., Guildhall, Vt. 340
Greene, Frederick W., Middletown, Ct. 13, 5, 110
Greene, George E., Canova, S. D. 326
Greene, Harvey B., Lowell, Mass. 1891
Green, James B., New Grand Chain, Ill. 138
Greene, John M., Lowell, Mass. 202
Green, John M., 3808 Prairie, Chicago, Ill. 132
Greene, Joseph K., *A. B. C. F. M.* 16, 381
Green, Nelson, Detroit, Mich. 1858
Greene, Richard G., Buffalo, N. Y. 1856
Greene, Samuel, Seattle, Wn. 58, 1880
Greene, Win. B., Pomfret Centre, Ct. 13, 6, 114
Greenlees, Charles A., Lamar, Mo. 248
Greenwood, William, Germantown, Pa. 1874
Gregg, James B., Colorado Springs, Colo. 100
Gregg, William C., Centre Point, Io. 1877
Gregory, Herbert E., Roy, Wn. 352
Gregory, James C., Bingham, Me. 178
Gregory, Lewis, Lincoln, Neb. 260
Grein, Albert L., Buffalo, N. Y. 280
Gridley, Albert L., Kidder, Mo. 248
Griffin, Edward H., Baltimore, Md. 1868
Griffin, Henry L., Bangor, Me. 178
Griffin, John A., Coal Bluff, Ind. 134
Griffin, John S., Hillsboro, Or. 1838
Griffis, William E., Ithaca, N. Y. 282
Griffiths, Griffith, Eureka, Cal. 92
Griffiths, Griffith, Ixomia, Wis. 360
Griffiths, Henry, Neligh, Neb. 1873
Griffiths, John H., Powell, S. D. 1872
Griffith, Jno. T., Farmersville St'n, N.Y. 288
Griffith, Joseph K., Copenhagen, N. Y. 280
Griffith, Joshua O., Rensselaer Falls, N. Y. 288
Griffith, Thomas, Petersburg, Neb. 13, 262
Griffith, Thomas H., Brooklyn Hills, N.Y. 288
Griffith, Thomas M., Wheatland, Pa. 322
Griffith, William, Caledonia, N. D. 294
Griffith, William A., Trempealeau, Wis. 360, 4. 6
Griffith, William R. [Io.] 1877
Griggs, Leverett S., Ivoryton, Ct. 106
Grimes, Frank J., Windham, Vt. 346
Grinnell, E. I., Steamboat Springs, Colo. 102
Grinnell, Orlando S., Chicago, Ill. 1879
Grinnell, Sylvester S., Alpena, Mich. 220
Grisbrook, Edward O., Plainfield, Vt. 342, 4
Griswold, A. Linley, Custer, Mich. 224, 34
[Griswold, John B., deceased.
Grob, Gottfried, Sherrill, Io. 152, 60
Gross, Alfred, Doaksville, I. T. 1882
Grosvenor, Edwin A., Amherst, Mass. 1872
Grout, Lewis, West Brattleboro, Vt. 1845
Grout, Samuel N., Franklin, Neb. 1850
Grover, Daniel R., Harvey, Ill. 1886
Grover, George W., Boston, Mass. 1877
Grover, Nahum W., Centre Ossipee, N.H. 272
Grover, Richard B., Roslindale, Mass. 194
Grupe, Charles W., Saybrook, O. 306
Grush, James W., Sanborn, N. Y. 1864
Guild, Charles L., Greensboro, Vt. 340
Gulick, Edward L., Lawrenceville, N. J. 1889
*Gulick, Hervey, Charlotte, Vt. 338
Gulick, John T., *A. B. C. F. M.* 381
Gulick, Nelson J., Phoenix, N. Y. 286
Gulick, Oramel H., *A. B. C. F. M.* 381
Gulick, Sidney L., *A. B. C. F. M.* 381
Gulick, William H., *A. B. C. F. M.* 381
Gunn, Elberry B., Jackson's Gap, Ala. 84, 6
Gunner, Byron, Painesville, O. 306
Gunsaulus, F. W., 4909 Ellis av., Chicago, Ill. 130
Gurney, Mrs. Ella, N. Collins, N. Y. 286
Gurney, Henry E., N. Collins, N. Y. 1889
Gurney, John H., Dover, S. D. 1850
Gutterson, George H., Boston, Mass. 56, 1878
[Haan, Cornelius G., deceased, 24
Haarvig, John O., Allston, Mass. 13, 194
Hack, Rollin T., Portland, Me. 186
Hadden, Archibald, Muskegon, Mich. 230
Hadden, Jacob W., Big Spring, Wis. 356, 8, 60
Hadden, R. A., 12019 Jefferson, Ch'go, Ill. 13, 132
Hadley, Willis A., Lynn, Mass. 204
Haff, Stephen, Bay Shore, N. Y. 1842
Hager, Chas. R., *A. B. C. F. M.* 381
Hague, William B., Keosauqua, Io. 156
Haigh, Jeffrey G., Milbank, S. D. 330
Hainer, Levi W., Newark, N. J. 276
Haines, George H., Charlotte, N. C. 292
Haines, Thomas V., N. Hampton, N. H. 272
Halbersleben, Henry C., Linwood, Neb. 260
Hale, Edson D., Lincoln, Cal. 92
Hale, Harris G., Warren, Mass. 214
Hales, John J., Onarga, Ill. 138
Haley, Frank, Milton, N. H. 1863
Hayley, John W., Lowell Mass. 1864
Hall, Albert E., Canterbury, N. H. 266
Hall, Alexander, Chester, Ct. 106
Hall, Charles L., Fort Berthold, N. D. 294
[Hall, E. Edwin, deceased.
Hall, Elliott C., Jamestown, N. Y. 1866
Hall, Fred E., Springfield, Ill. 1883
Hall, George A., Peabody, Mass. 208
[Hall, George C., deceased.
Hall, George E., Dover, N. H. 268
Hall, George S., Howell's Depot, N. Y. 282
Hall, Heman B., Oberlin, O. 1851
Hall, Isaac H., New Orleans, La. 176
Hall, John C., Sutton, Mass. 214
Hall, Lyman B., *Pf.*, Oberlin, O. 1881
Hall, Richard, St. Paul, Minn. 1850
Hall, Russell T., Greenwich, Ct. 108
Hall, Samuel A., Boone, Io. 1861
Hallett, Horace F., Ayer, Mass. 190
Halliday, Joseph C., Orange City, Fla. 122
Halliday, S. B., 77 Hicks st., Brooklyn, N.Y. 280
Hallock, Leavitt H., Tacoma, Wn. 1867
Hallock, R. C., 436 6th st., Br'lyn, N. Y. 278
Hallock, William A., Jamestown, N. Y. 1860
Hamet, William A., Columbus, N. C. 294
Hamilton, B. Frank, Roxbury, Mass. 192
Hamilton, C. C., Liberty, Ill. 13, 138
Hamilton, Gilbert M., Wakefield, N. H. 274
Hamilton, Henry H., Waverly, Mass. 1872
Hamilton, John A., Newton, Mass. 50, 1861
Hamilton, Washington P., Childersburg, Ala. 84
Hamlin, Charles H., Easthampton, Mass. 196
Hamlin, Cyrus, Brooklyn, N. Y. 1868
Hamlin, Cyrus, Lexington, Mass. 1838
Hammond, Gideon, Emerald Grove, Wis. 358
Hammond, Joseph, Hancock, N. H. 270
Hammond, William B., Rome, N. Y. 1844
Hampton, William H., Moravia, N. Y. 284
Hampton, William S., Ogalalla, Neb. 260
Hanaford, Howard A., Winchester, N. H. 274
Hancock, Charles, Denmark, Io. 1861
Hancock, George H., Madrid, N. Y. 284
Hancock, Joseph J., Pasco, Wn. 350
Hand, La Roy S., Postville, Io. 160
Hanford, Samuel I., Aurora, Neb. 256
Hankmeyer, Nath'l W., N. Rockford, N.D. 296
Hanks, Carlos H., Zanesville, O. 308
Hanna, Charles W., Falls Village, Ct. 104
Hanna, Thomas, Cape P. of Wales, Alaska, 15, 92
Hannaford, Wm. H., Benzonia, Mich. 220
Hannah, Wm. J., Big Timber, Mont. 13, 255

Hanscomb, Fred. L., Ionia, Io. 148, 54
Hanscomb, Geo. L., New Hampton, Io. 158
Hansen, Louis C., Milwaukee, Wis. 1889
Harbridge, Edward H., Ceresco, Mich. 222
Harbutt, Charles, Presque Isle, Me. 186
Harbutt, Robert G., Searsport, Me. 186
Hardaway, Geo. W., Longwood, Fla. 120, 2
Hardcastle, William, St. Louis Park, Minn., 1893
Harden, John, Macksville, Ind. 146
Hardendorf, Charles W., Albany, N. Y. 282
Hardin, Robert, Courtland, Ala. 84
Harding, Charles, *A. B. C. F. M.* 381
Harding, Henry F., East Machias, Me. 180
[Harding, John W., deceased.
Harding, Philip E., N. Amherst, O. 298
Harding, William F., Terre Haute, Ind. 146
*Hardy, Daniel W., Billerica, Mass. 192, 304
Hardy, Edwin N., Quincy, Mass. 13, 210
Hardy, Millard F., Townshend, Vt. 346
Hardy, Owen E., Lyndeborough, N. H. 273
Hardy, Vitellus M., Randolph, Vt. 344
Hardy, William P., San Rafael, Cal. 96
Haresnape, William, Crescent City, Ill. 132
Harger, Charles H., Lyons, Colo. 102
*Hargrave, John W., Cleveland, O. 300
Harlow, Edwin A., North Gorham, Me. 188
Harlow, Lincoln, Post Mills, Vt. 344, 6
Harlow, Reuben W., Verndale, Minn. 1861
Harlow, Rufus K., Medway, Mass. 204
Harlow, Samuel A., Worcester, Mass. 13, 1882
Harmon, Elijah, Wilmington, Mass. 218
Harmon, Peter M., Spring Valley, Minn. 246
Harp, Cyrus D., Providence, R. I. 1886
Harpending, A. S., Udina, Ill. 1860
Harper, Almer, Port Byron, Ill. 134
*Harper, Cecil, Nantasket, Mass. 200
Harper, James P., Weston, Vt. 338, 46
Harper, Joel, Oklahoma, Ok. 312, 16
Harper, Richard H., Oklahoma, Ok. 310
Harrah, Charles C., Newton, Io. 158
Harrington, Charles E., Waltham, Mass. 214
[Harrington, Eli W., deceased. 24
Harrington, Myron O., Kansas City, Mo. 1877
Harrington, Vernon C., Belchertown, Ms. 1894
Harris, Benjamin, Palmyra, O. 306
Harris, Charles E., Jr., Moorhead, Minn. 242
Harris, Charles L., Meridian, Miss. 254
Harris, D. Fisk, Columbus, O. 302
Harris, Edward A., Harrison, Ill. 13, 134
Harris, Edwin H., Shirland, Ill. 140
Harris, Eugene, *Pf.*, Nashville, Tenn. 1890
Harris, Everett G., Louisville, Ky. 174
*Harris, George, Andover, Mass. 61, 190
Harris, Geo., 9841 Ewing st., Chicago, Ill. 132
Harris, John L., Everett, Mass. 1860
*Harris, Leonard W., Sherman Mills, Me. 268
Harris, Ransom C., Dadeville, Ala. 86
Harris, Robert N., Coaldale, Pa. 318
Harris, Rupert W., Lewis, Io. 148
Harris, Samuel, New Haven, Ct. 71, 1841
Harris, Sheldon A., Millburn, Ill. 136
Harris, Theodore W., New Lebanon, N. Y. 1889
Harris, Thomas J., Hinesburg, Vt. 340
Harris, William, Snohomish, Wn. 13, 354
Harris, William, Truro, Mass. 214
Harris, William R., Taylor, Fla. 122
Harrison, Charles S., Weeping Water, Neb. 264
Harrison, Fosdick B., New Haven, Ct. 1894
Harrison, H. B., 81 Ashland, Chicago, Ill. 130
Harrison, James B., Oskaloosa, Io. 148
Harrison, James K., San Francisco, Cal. 54, 1886
Harrison, Marvin B., Scribner, Neb. 262
Harrison, Samuel, Pittsfield, Mass. 210
Hart, Burdett, New Haven, Ct. 112
Hart, Hastings H., St. Paul, Minn. 1881
Hart, Henry B., Brooksville, Me. 1869
Hart, Henry E., Franklin, Ct. 108
Hart, Walter O., Wheaton, Ill. 1879
Hart, William D., Wilton, Ct. 118
Hartranft, Chester D., Hartford, Ct. 67, 1864
Hartshorne, Joseph W., New Haven, Ct. 1873
Hartshorne, Vaola J., S. Hanover, Mass. 1865
Hartsough, D. Maurice, Des Moines, Io. 1886
Hartwell, Charles, *A. B. C. F. M.* 381
Hartwell, Harry L., Cabot, Vt. 13, 6, 338
Harvey, Edward H., Detroit, Mich. 1872
Harvey, Jasper P., Columbia, Ct. 106
Harwood, Chas. E., Cranberry Isles, Me. 1871
Harwood, C. M. G., Minneapolis, Minn. 242
Harwood, James H., Los Angeles, Cal. 1863
Haskell, Edward B., *A. B. C. F. M.* 381
Haskell, Henry C., *A. B. C. F. M.* 381
Haskell, John, Gray, Me. 1850
Haskell, William H., West Falmouth, Me. 180
Haskin, S. C., 1491 Park, Chicago, Ill. 130
Haskins, Robert W., Woburn, Mass. 1872
Hassell, Richard B., N. Yakima, Wn. 352
Hassold, Frederick, Hopkinton, N. Y. 282
Hastings, Allen, Bloomington, Cal. 15, 90
Hatch, David P., Bangor, Me. 15, 6, 54, 1886
Hatch, Elias W., East Corinth, Vt. 340
Hatch, Franklin S., Monson, Mass. 206
Hatch, Frederick A., Danbury, Ct. 106
Hatch, George B., Berkeley, Cal. 63, 90
Hathaway, Warren, Washingtonville, N. Y. 278
Haughton, Ralph J., South Paris, Me. 186
Haughton, William, Retreat, Wis. 358, 64
Haun, George C., Madison, Wis. 58, 1892
Haven, Egbert D., Rocklin, Cal. 96
Havens, Chas. E., Newton Highl'ds, Mass. 208
Hawes, Charles T., Bangor, Me. 1885
Hawes, Edward, Burlington, Vt. 338
Hawks, John S., Hennessey, Ok. 310, 2
Hawks, Theron H., Springfield, Mass. 1855
Hawkes, Winfield S., Salt Lake City, Utah, 1868
Hawley, Calvin F., Garden, Mich. 226, 30
Hawley, John P., New Hartford, Ct. 112
Hawn, Robert G., Ellensburgh, Wn. 350, 2, 4
Hayden, Frederick S., Jacksonville, Ill. 136
Hayes, James, Danville, Ill. 132, 1879
Hayes, Stephen H., Boston, Mass. 1844
Hayner, Augustus J., Shullsburg, Wis. 364
Haynes, Artemas J., Harwich, Mass. 200
Haynes, C. Stephen, Lancaster, Mass. 202
Haynes, Charles W., Ypsilanti, Mich. 1876
Haynes, Edward C., Chester, Mass. 196
Haynes, William, Bellevue, O. 304
Haynie, Thomas B., Gate City, Ala. 84
Hays, John W. W., Harkness, Ala. 1877
Hayward, Charles E., Big Rock, Ill. 128
Hayward, John S., Benson, Minn. 238
Hayward, Silvanus, Globe Village, Mass. 1861
Hazeltine, Edwin A., Miller's Place, N. Y. 284
Hazeltine, Henry M., Jamestown, N. Y. 1860
Hazen, Allen, Washington, D. C. 1846
[Hazen, Austin, deceased, 24
Hazen, Azel W., Middletown, Ct. 110
Hazen, Carleton, Rochester, Vt. 344
Hazen, Henry A., Auburndale, Mass. 1858
Hazen, Hervey C., *A. B. C. F. M.* 381
Hazen, Timothy A., Springfield, Mass. 1858
Hazen, William S., Northfield, Vt. 342
Hazen, William W., Marshalltown, Io. 1885
Headley, Ivory H. B., Roslindale, Mass. 1877
Headley, P. C., Lexington, Mass. 1850
Heal, Edward G., Wilkes Barre, Pa. 322
Heald, Josiah H., Nogales, Ariz. 89
Healey, Frank D., Bertrand, Neb. 256
Healey, Sullivan S., 1227 Mead, Chicago, Ill. 130
Heath, Albert H., St. Johnsbury, Vt. 344
Heator, George W., Eastmanville, Mich. 1886
Hebard, Frederick, Elmwood, N. Y. 290
Hebberd, Stephen S., LaCrosse, Wis. 1887
Heckendorn, Geo. M., Milwaukee, Wis. 1890
Heckman, Samuel J., Watertown, N. Y. 290
Hedges, William, Harwinton, Ct. 108
*Hedlund, Axel, Millville, Mass. 192
Heinzelman, H. W., Michigan City, Ind. 144
Helliwell, Charles, Park Ridge, N. J. 276
*Helming, Oscar C., Atchison, Kan. 15, 164

Helms, Reuben E. Somonauk, Ill. 140
Helmuth, Jos. W., Richmond, Ill. 140
Helser, Joseph H., Perry, Me. 184
Hembree, Charles C., Pawnee, Ok. 1881
Hemenway, Frank W., Newton, Kan. 1891
Hemenway, W. F., Newton, Kan. 168
Hench, William R., Lee Center, Ill. 1889
Henderson, Arthur S., Wellington, Kan. 172
Henderson, David, Elk River, Minn. 238
Henderson, George W., New Orleans, La. 176
Henderson, John H., Anthony, Kan. 164
*Henderson, Thos. H., Paso Robles, Cal. 94, 6
Hendrick, Webster L., Huntington, Mass. 202
Hendry, Thomas, Los Angeles, Cal. 92
Henn, Jacob Des Moines, Io. 152
Henning, George W., Los Angeles, Cal. 92
Henry, A. J., Brooklyn, N. Y. 278
Henry, James A., Colwich, Kan. 164, 8
Henry, William D., Jamestown, N. Y. 1851
Henshaw, George, Sharon, Pa. 322
Henshaw, Gordon E., Ellington, N. Y. 1885
Henshaw, Thomas D., Spring Creek, Pa., 13, 322
Herald, C.C., 632 Macon st., Brooklyn, N.Y. 1889
Herbert, Eben, Rosemond, Ill. 140
Herbert, Joseph, Arena, Wis. 356, 62
Herbert, Lemuel G., Findlay, O. 302
Hergest, Jacob, Endicott, Wn. 350
*Herman, John E., Plainville, Ct. 13, 114
Herod, James A., Abbéville, La. 174
*Herold, Joseph G.W., West Newfield, Me. 184
Herr, Horace D., Fredonia, Kan. 166
Herrick, David S., *A. B. C. F. M.* 381
Herrick, Edward E., Milton, Vt. 342
Herrick, Edward P., Tampa, Fla. 122
Herrick, George F., *A. B. C. F. M.* 381
[Herrick, Henry, deceased. 24
Herrick, Henry M., Carpentersville, Ill. 128
Herrick, John R., Dundee, Ill. 1854
Herrick, Malcom D., Orange City, Fla. 1858
Herrick, Robert P., Minneapolis, Minn. 58, 1883
Herrick, Samuel E., Boston, Mass. 192
Herrick, William D., Amherst, Mass. 1860
Herrick, William T., Castleton, Vt. 1861
[Herrington, Erastus C., deceased, 25
Herron, George D., *Pf.*, Grinnell, Io. 1884
Hersey, Charles F., New Bedford, Mass. 1893
Hershey, Simon B., Ashland, O 298
Hershner, John L., Hood River, Or. 314
Hertel, Arthur F., Bunker Hill, Ill. 128
Hertzog, George N., Wantagh, N. Y. 290
Hescock, Gus. B., Fort Fairfield, Me. 182
Hess, Carl, Wilton, Io. 1885
Hess, Henry, Niobrara, Neb. 1864
Hetzler, Henry, Eureka, S. D. 1874
Hewitt, George R., Fitchburg, Mass. 198
Hewitt, John L., Green Bay, Wis. 360
Hewlett, Benj. F., Pomona, Cal. 1887
Heyward, James W., Minneapolis, Minn. 242
Hiatt, Casper W., Peoria, Ill. 138
Hibbard, Augustine G., Goshen, Ct. 108
Hibbard, Rufus P., Gloucester, Mass. 198
Hick, George H., Monsey, N. Y. 1871
Hickmott, John V., Mendon, Mich. 1850
Hicks, Frank B., Lyons, Io. 150
Hicks, George C., Red Oak, Io. 1857
Hicks, George E., Indianapolis, Ind. 1888
Hicks, Henry R. [Ill.] 1866
Hicks, Irl R., St. Louis, Mo. 1871
Hicks, Lewis W., Hartford, Ct. 1874
Hicks, Richard, Oberlin, O. 1867
Hicks, William C., Union, Io. 1871
Hicks, William H., McAllister, I. T. 147
Higgins, Lucius H., Hanover, Ct. 116
Higgins, Robert M., Grand Rapids, Mich. 226
High, Jedd A., Runnels, Io. 160
Hightower, Asa D., Upshaw, Ala. 1881
Higley, Henry M., Salamanca, N. Y. 286
Higley, Henry P., Washington, D. C. 1865
Hildreth, Edward, Los Angeles, Cal. 1862
Hilkerbaeumer, Richard, Sutton, Neb. 262

Hill, Calvin G., Malden, Mass. 204
Hill, Charles J., Stonington, Ct. 116
Hill, Charles W., *Hilo, H. I.* 381
Hill, Dexter D., Los Angeles, Cal. 92
Hill, Eben L., Kansas City, Mo. 1876
Hill, Edwin S., Atlantic, Io. 148
Hill, Emmett C. W., Kendrick, Ida. 1882
Hill, George, Newark, O. 1888
Hill, George, Berlin Heights, O. 298
Hill, George A., Lovejoy, Ga. 124
Hill, George E., Indianapolis, Ind. 1851
Hill, George W. C., Acushnet, Mass. 13, 206
Hill, James L., Salem, Mass. 1875
Hill, Jesse, Wakeman, O. 308
Hill, Virgil B., Waucoma, Io. 156, 62
[Hillard, Elias B., deceased. 25
Hilliard, D. Lee, Decorah, Io. 150
Hillman, Alfred T., Concord, N. H. 54, 1882
Hills, Aaron M., Oberlin, O. 1874
Hills, William S., Wymore, Neb. 264
Hilton, Charles A., Randolph, Mass. 210
Hilton, John V., Boulder, Col. 1860
Hilton, William H., Chillicothe, Mo. 1884
Hinckley, Mrs. Abby R., Beloit, Wis. 1890
Hinckley, Frank E., Woodland, Cal. 13, 98
Hincks, Edward Y., Andover, Mass. 61, 190
Hindley, George, Ridgeville, Ind. 149
Hine, Sylvester, Hartford, Ct. 1848
Hines, Frank B., Albion, Ill. 128, 42
Hines, Peter H., Geneva, Neb. 258
*Hinman, Chester H., Clear Lake, Wis. 1869
Hird, John W., Baldwinville, Mass. 190
Hissey, Marion W., Ashtabula, O. 298
Hitchcock, Abraham F., Suisun, Cal. 1864
Hitchcock, A. W., Newburyport, Mass. 206
Hitchcock, A.N., 153 La Salle, Ch'go, Ill. 48, 1877
Hitchcock, Charles E., Benson, Vt. 338
Hitchcock, Lyman P., Ellington, Ct. 106
Hitchcock, Milan H., Boston, Mass. 1857
Hitchcock, Philo, W. Salem, Wis. 366
Hjerpe, Erik G., New Britain, Ct. 112
Hoadley, Horace G., Ithaca, N. Y. 1888
Hobart, Milo, Rogers, Ark. 1861
Hobbs, Edwin, Canton, Ill. 128
Hobbs, William A., Warsaw, N. Y. 290
Hodel, Abram, Culbertson, Neb. 258, 60
Hodgdon, Thomas M., W. Hartford, Ct. 16, 118
Hodges, Alpheus C., Buckland, Mass. 194
Hodgin, Thomas C., Pettisville, O. 306
Hodgman, Edwin R., Townsend, Mass. 1849
Hodgeman, Lewis P., Gustavus, O. 302
Hoffman, John H., Littleton, N. H. 270
Hogbin, Alfred C., Sabetha, Kan. 170
Hoisington, Henry R., Coventry, Ct. 106
Holbrook, Amos, Sturbridge, Mass. 1866
*Holbrook, Charles W. 1883
Holbrook, David L., Fond du Lac, Wis. 358
Holbrook, Fred C., Lindenville, O. 308
Holbrook, Ira A., Stillwater, Ok. 16, 312
Holbrook, John C., Stockton, Cal. 1842
Holcombe, Gilbert T., Kalamazoo, Mich. 1875
Holden, Charles W., Caldwell, Mich. 1887
Holden, Edwin K., Bridgeport, Ct. 104
Holden, Frederick A., Burlington, Ct. 1885
Hollars, John A., White Oaks, N.M. 13, 265
Hollister, Frederick M., Waterbury, Ct. 1890
Holloway, Richard J., Langston, Ok. 1890
Holm, Carl W., Fitchburg, Mass. 198
*Holman, David A., Crystal, Mich. 222
Holman, Edwin C. [Io.] 1886
Holman, Edwin H. H., Sioux City, Io. 160
Holman, William H., Southport, Ct. 106
Holmblad, Emil, N. Easton, Mass. 198
Holmes, David E., Galva, Ill. 1862
Holmes, Henry, Wauwatosa, Wis. 366
Holmes, Henry M., [Mass.] 1866
Holmes, Josiah F., Barnesville, Ga. 1872
Holmes, Theodore J., Hopkinton, Mass. 202
Holmes, Thomas, Chelsea, Mich. 1844
Holp, Lincoln A., Kirkland, Ill. 136

Holp, Philip E., 1052 Chase av., Chicago, Ill. 130
Holt, John S., Opelika, Ala. 86
Holton, Charles S., Eastport, Me. 180
Holton, Edward P., *A. B. C. F. M.* 381
Holway, John, 913 W. 12th, Chicago, Ill. 1862
*Holyoke, Charles G., Edgecomb, Me. 1878
Holyoke, W. E., 1170 Wash'n Bd., Ch'go, Ill. 1851
Hood, E. Lyman, Berkeley, Cal. 1885
Hood, Edward C., Wrentham, Mass. 218
Hood, George A., Newton, Mass. 53, 1869
Hooker, Edward P., *Pf.*, Winter Park, Fla. 122
Hoover, Francis T., Rushville, N. Y. 288
Hoover, Frank W., Cincinnati, Io. 148
Hopkins, Frederick E., Dubuque, Io. 152
Hopkins, Henry, Kansas City, Mo. 248
Hopkins, Wm. H., Poughkeepsie, N. Y. 288
Hopkinson, Benjamin B., Union, Ct. 116
Hopley, Samuel, Lee, Mass. 1855
Hoppin, James M., *Pf.*, New Haven, Ct. 1850
Horine, Stephen D., Ogden, Io. 158
Horne, Gideon, Meansville, Ga. 124, 6
Horne, John R., jr., Bartlett, N. H. 13, 266
Horne, John W., Holstein, Io. 1882
Horner, John W., Independence, Io. 154
Horr, Elijah, Worcester, Mass. 218
Hoskins, Emanuel, Pescadero, Cal. 94
[Hosmer, Samuel D., deceased, 25
[Hough, Jesse W., deceased, 26
Hough, Joel J., Berkshire, N. Y. 278
Houghton, Charles E., Prescott, Mass. 210
Houghton, John C., Middlebury, Vt. 1868
Houghton, Ross C., Chelsea, Mass. 13, 194
*Houlding, Horace W., Seattle, Wn. 1886
House, Alfred V., New Salem, Mass. 206
House, Elwin L., Attleboro, Mass. 190
House, J. Henry, *A. B. C. F. M.* 381
House, Julius T., *Pr.*, Kingfisher, Ok. 310
House, William, Providence, R. I. 1856
Houston, Albert S., Indianola, Neb. 260
Houston, Hiram, Dorchester, Mass. 1850
Houston, Robert, Ewen, Mich. 224
Hovenden, Robert, East Tawas, Mich. 1866
Howard, E. Lee, Burlington, Kan. 164
Howard, Henry C., Jeffersonville, Vt. 338, 46
Howard, Martin S., Wilbraham, Mass. 216
Howard, William, N. Guilford, Ct. 1859
Howe, George M., Lewiston, Me. 182
*Howe, O. Raymond, Westville, Ct. 112
Howe, Samuel H., Norwich, Ct. 114
Howell, James, Spokane, Wn. 352
Howie, David, Saundersville, Mass. 200
Howland, Mrs. Eliz'th T., Napoli, N.Y. 284
Howland, John, *A. B. C. F. M.* 381
Howland, Samuel W., *A. B. C. F. M.* 381
Hoyt, Charles E., Mansfield, Pa. 1887
Hoyt, Frederic V., Spokane, Wn. 352
Hoyt, Henry N., Sacramento, Cal. 13, 96
Hoyt, James A., Garfield, Mo. 1868
Hoyt, James P., Cheshire, Ct. 106
Hubbard, Chas. F. W., Danville, Ky. 1886
Hubbard, Charles L., West Boxford, Mass. 194
Hubbard, David B., Little River, Ct. 110
Hubbard, George B., Plymouth, Wis. 364
Hubbard, George H., *A. B. C. F. M.* 381
Hubbard, George H., Norton, Mass. 208
Hubbard, Horace L., Triangle, N. Y. 1877
Hubbard, Thomas S., Stockbridge, Vt. 1839
Hubbard, William B., Armour, S. D. 326
Hubbell, Henry L., Lake Charles, La. 1861
Hubbell, James W., Mansfield, O. 304
Huckel, Oliver, Amherst, Mass. 13, 190
Hudson, Alfred S., Ayer, Mass. 1867
Hudson, Allan B., N. Weymouth, Mass. 216
Hudson, Dorr A., Miller's Falls, Mass. 206
Huelster, Anton, Detroit, Mich. 224
Huelster, Edward W., De Kalb, Ill. 132
Huestis, Charles H., Exeter, Neb. 258
Huffman, William N., Tipton, Cal. 98
Huggins, Hezekiah, Hilton, Ala. 1877
Hughes, Evan P., Hillsboro, Or. 1884
Hughes, Henry R., Plainfield, N. Y. 286
Hughes, John A., Wickford, R. I. 1893
Hughes, Morien M., Rome, N. Y. 288
Hughes, Richard, Nelson, N. Y. 284
Hughes, Robert W., Grinnell, Io. 1874
Hulbert, Jay M., Clinton, Io. 150
Hulbert, Palmer S., Oak Park, Ill. 13, 138
Hull, Ellsworth L., Garfield, Kan. 166
*Hull, Irvine T., Republic, Mo. 250
Hull, John H., Cleveland, O. 300
Hull, Lyman, Garden City, Kan. 166, 70
Hullinger, Frank W., Farmington, Ill. 134
Hume, Edward S., *A. B. C. F. M.* 381
Hume, Robert A., *A. B. C. F. M.* 381
Humfreys, John, Grand Haven, Mich. 226
Humphrey, Robert, Whittier, N. C., 292
Humphrey, Simon J., Oak Park, Ill. 1854
Humphreys, Thos. A., Bloomington, Ill. 128
Hungerford, Edward, Hot Springs, S. D. 1871
Hunnewell, Frank S., Whitman, Mass. 216
Hunt, Emerson L., Weymouth, Mass. 1894
Hunt, Eugene F., Conway, Mass. 196
Hunt, Henry W., Port Chester, N. Y. 286
Hunt, Nehemiah A., Northfield, Minn. 1846
Hunt, Theodore C., Eau Claire, Wis. 358
Hunt, Ward I., Richmond, Mich. 222
Hunt, William S., Park City, Utah, 336
Hunter, Hamilton D., Calumet, Mich. 222
Hunting, Bruce S., Berea, Ky. 1875
Huntington, Charles A., Eureka, Cal. 1887
Huntington, Charles W., Lowell, Mass. 204
Huntington, George, *Pf.*, Northfield, Minn. 1864
Huntington, Henry S., Milton, Mass. 206
Huntington, Jno C., Minneapolis, Minn. 58, 1888
Huntley, Abi T., Wessington Springs, S. D. 332
Huntley, Sanford F., Wessi'gt'nSp'gs, S.D. 326, 32
Hurd, Albert C., Boscawen, N. H. 266
Hurd, Alva A., Vancouver, Wn. 354
Hurd, Edwin T., Gilmanton I.W., N. H. 266
Hurd, Fayette, Springfield, Mo. 1863
[Hurd, Philo R., deceased. 26
Hurlbut, John E., Worcester, Mass. 218
Hurlbut, Wm. H., Northport, Mich. 230, 2
Hurlburt, Wallace, Beaverton, Or. 314
Hurless, Parker, Summer Hill, Ill. 128, 42
Husted, John T., Grand Rapids, Mich. 226, 32
Hutchins, Henry L., New Haven, Ct. 112
Hutchins, John, Litchfield, Ct. 13, 110
Hutchins, W. T., Indian Orchard, Mass. 212
Hutchinson, Henry H., So. Portland, Me. 1869
Hutchinson, J. F., Carsonville, Mich. 222, 6, 32
Hutchinson, Walter P., N. Abington, Mass. 190
Hutchinson, Wm. A., Montrose, Colo. 102
Hyde, Albert M., Greenville, Mich. 226
Hyde, Azariah, Galesburg, Ill. 1846
Hyde, Charles L., Toledo, O. 308
Hyde, Charles M., *A. B. C. F. M.* 381
Hyde, Frederick S., Groton, Ct. 108
Hyde, Harvey, Oil City, Pa. 1839
Hyde, Henry, Somersworth, N. H. 274
Hyde, Nathaniel A., Indianapolis, Ind. 144
Hyde, William D., *Pr.* Brunswick, Me. 1883
Hyslop, James, Imlay City, Mich. 228
Ide, Alexis W., West Medway, Mass. 1859
Ide, George H., Milwaukee, Wis. 362
Ide, Jacob, Mansfield, Mass. 204
Imes, Benjamin A. [Tenn.] 1880
Ingalls, Edmond C., Colchester, Ct. 15, 106
Ingersoll, Edward P., St. Paul, Minn. 244
Ingersoll, Wm. H., Brooklyn, N. Y. 1884
Ingham, J. Edward, Mazeppa, Minn. 242, 6
Ireland, Edwy S., Bridgman, Mich. 220, 2, 34
Ireland, William F., Syracuse, N. Y. 13, 290
Irvine, Alexander S., Omaha, Neb. 13, 262
Irwin, Corydon S., Plain City, O. 1874
Isaacs, William J., Melville, N. D. 274, 6
Isakson, Andrew J., Titusville, Pa. 322
Isham, Austin, Roxbury, Ct. 1839
Ives, Henry S., Francestown, N. H. 268
Ives, Joel S., Stratford, Ct. 116

Ives, Joseph B., Paradise, Cal. 94
Jackman, Geo. W., Bloomington, Wis. 356
Jackson, Frank D., St. Petersburg, Fla. 13, 6, 122
Jackson, George A., Swampscott, Mass. 214
Jackson, James T., Merrimac, Mass. 1874
Jackson, Joseph F., Lake Ann, Mich. 1885
Jackson, Joseph S., Lexington, Ky. 174
Jackson, Preston B., Billings, Mont. 255
Jackson, Samuel N., Barre, Vt. 13, 338
[Jackson, William C., deceased, 26
Jackson, Thomas C., Reed's Ferry, N. H. 272
Jacobus, Melancthon W., Hartford, Ct. 67, 1884
Jaggar, Edwin L., West Hartford, Ct. 1862
James, D. Melancthon, Fair Haven, Ct. 112
James, David R., Cambridge, Neb. 256
James, George W., Creighton, Neb. 256
James, Horace P., Colfax, Wn. 350
James, William, 155 Worth st., N. Y. 1865
James, William H., Canandaigua, Mich. 222
Jameson, Ephraim O., Boston, Mass. 1860
Jamison, Henry W., Beresford, S.D. 326, 30
[Jameson, James, deceased, 27
Jamison, Robert W., Sioux City, Io. 160
Janes, Elijah, Campbell, Cal. 1874
Jasper, Gustavus A., Hydesville, Cal. 92
Jee, Gam, San Francisco, Cal. 1895
Jefferies, John, Norfolk Junction, Neb. 260
Jefferson, Charles E., Chelsea, Mass. 196
Jeffery, Franklin E., *A. B. C. F. M.* 381
Jenkins, David, Milwaukee, Wis. 1876
Jenkins, D. Lloyd, Los Angeles, Cal. 90
Jenkins, David T., Dwight, N. D. 294
Jenkyns, Ebenezer H., Bloomfield, Ct. 1867
Jenkins, Frank E., Palmer, Mass. 208
Jenkins, James, Peely, Pa. 318
Jenkins, J. Alex., Mt. Carmel, Pa. 320
Jenkins, John J. [Pa.] 1866
Jenkins, Jonathan L., Portland, Me. 186
Jenkins, Josiah H., Falls Church, Va. 348
Jenkins, Owen, Collinwood, O. 302
Jenkins, Thomas, Madison, N. Y. 1858
Jenkins, William M., St. Charles, Minn. 244
Jenness, George O., Hyde Park, Mass. 1861
Jenney, E. W., Chamberlain, S. D. 326, 30
[Jennings, Wm. J., deceased, 27
Jennings, Richard D., Knoxville, Tenn. 334
Jensen, Chas. J., Embarrass, Wis. 1893
Jensen, Julius A., Fort Payne, Ala. 1894
Jernberg, Reinert A., Chicago, Ill. 65, 1887
Jessee, Charles C., Lamoille, Ill. 136
Jessup, Henry G., *Pf.*, Hanover, N. H. 1854
Jewell, George C., Lewis, Io. 156
Jewell, J. Spencer, S. Riverside, Cal. 98
Jewett, Henry E., Vacaville, Cal. 1870
Jewett, John E. B., Pepperell, Mass. 1851
Job, Herbert K., N. Middleboro, Mass. 206
Johansen, Bernt, Forest City, Io. 1872
Johns, Reading B., Dudley, N. C. 292
Johnson, Albion H., Clarendon Hills, Ms. 202
Johnson, Alfred K., Rosedale, Cal. 96
Johnson, Chas. C., Gaines, N. Y. 28
Johnson, Eugene A., Washington, D. C. 120
Johnson, Francis H., Andover, Mass. 1861
Johnson, Frank A., New Milford, Ct. 112
Johnson, Frederic P., Ashburnham, Mass. 190
Johnson, George H., Lowell, Mass. 202
Johnson, George W., Lyman, Me. 184
Johnson, Henry T., Rutland, Ga. 124, 6
Johnson, Hiram E., Providence, R. I. 1859
Johnson, James G., 7 Richie pl., Chicago, Ill. 130
Johnson, John A., Lynn, Mass. 204
Johnson, J. Wesley, Kansas City, Mo. 1859
Johnson, Lorentz C., Minneapolis, Minn. 242
Johnson, Orrin H., Madrone, Wn. 350
Johnson, Samuel, New Haven, N. Y. 284
Johnson, Samuel W. [Neb.] 1876
Johnson, Wilbur, Brooklyn, Ct. 104
Johnson, William, St. Louis, Mo. 250
Johnson, William L., Florence, Ala. 84
Johnston, Aug's R., New Whatcom, Wn. 1887
Johnston, Frank L., Valley Junction, Io. 1893
Johnston, John B., Atkinson, Ill. 128
Johnston, Wm. G., Newell, Io. 158
Jones, Abram, Williamsburg, Io. 16, 162
Jones, Albert N., Turner, Me. 1872
Jones, Charles A., Kane, Pa. 320
Jones, Clinton M., Eastford, Ct. 104
Jones, Daniel I., Cincinnati, O. 300
Jones, D. Jerome, Lincoln, Neb. 1862
Jones, David, Granville, O. 302, 4
Jones, David, Scranton, Pa. 322
Jones, David A., Cora, O. 306
Jones, D. Baran, Thurman, O. 298
Jones, David E., Broad Brook, Ct. 106
Jones, David J., Miner's Mills, Pa. 1884
Jones, David P., Scranton, Pa. 322
Jones, David T., Arvonia, Kan. 164, 70
Jones, Edward I., Cincinnati O. 300
Jones, Franklin C., Norfolk, Mass. 1863
*Jones, Fred. V., San Mateo, Cal. 96
Jones, Gustavus W., Winchendon, Mass. 218
Jones, G. James, Springfield, Ill. 140
Jones, Harvey, Otay, Cal. 1855
Jones, Henry W., Claremont, Cal. 1866
Jones, Homer, New Iberia, La. 176
*Jones, Hugh W., Barneveld, Wis. 356
Jones, Idrys, Hancock, Wis. 358, 60
Jones, Ira B., Lowell, Mich. 1879
Jones, Ivan M. [Wis.] 1872
Jones, James A., McIntosh, Ga. 126
Jones, James A., S. Norridgewock, Me. 184
Jones, J. Twyson, Pittsburg, Pa. 320
Jones, Jesse H., North Abington, Mass. 1861
Jones, John, Columbus, O. 1841
Jones, John A., Aden, Cal. 90
Jones, John D., Medical Lake, Wn. 352
*Jones, John E., Crystal Lake, Minn. 244
Jones, John E., Kope, N. D. 296
Jones, John H., Delaware, O. 1842
Jones, J. Lewis, Clearwater, Minn., 13, 238, 40
Jones, John O., Bound Brook, N. J. 276
Jones, John P., *A. B. C. F. M.* 381
Jones, J. Rosser, [N. Y.] 1884
Jones, Jonathan, Mazomanie, Wis. 1864
Jones, Lemuel, Syracuse, N. Y. 1865
Jones, Marion S., Athens, Ala. 84
Jones, Mason, Combs, Ky. 174
Jones, Morgan P., Kent, O. 304
Jones, Newton I., So. Hadley, Mass. 212
Jones, Rees S., Scranton, Pa. 322
Jones, Rhys G., Utica, N. Y. 286, 90
Jones, Richard, Highmore, S. D. 382
Jones, Richard M., Oswego, Or. 348
Jones, Richard, Akron, O. 291
Jones, R. Sirhowy, Ebensburg, Pa. 318
Jones, Robert G., Minneapolis, Minn. 246
Jones, Samuel, Wayne, Neb. 256
Jones, T. Henry, Cleveland, O. 300
Jones, Thomas R., Cyclone, O. 302
Jones, Thomas W., Philadelphia, Pa. 54, 1856
Jones, Timothy, Springwater, Wis. 1871
Jones, Trevor C., Pittsford, Mich. 232
[Jones, Tudor, deceased.
[Jones, William, deceased.
Jones, William C., Denver, Colo. 100
Jones, Wm. H. 9222 Ont. av., Chicago, Ill. 128, 32
Jones, William L., Cloverdale, Cal. 90
Jones, William L., Macon, Ga. 1874
Jones, William M., St. Louis, Mo. 250
Jones, William O., Cincinnati, O. 300
Jones, Winfield S., River Falls, Ala. 84, 6
Jones, Zechariah, Kymulga, Ala. 86
Jordan, Israel, Bethel, Me. 178
Jordan, Josiah W., Macon, Ga. 1885
Jordan, William H., Brimfield, Ill. 128
Jordan, William T., Silverton, Colo. 102
Jordan, William W., Clinton, Mass. 196
Jorden, Frank F., Torrington, Ct. 1880
Josephson, Ferdinand, Clintonville, Wis. 13, 358
Joyslin, William R., Centreville, Mass. 1864

Jubb, William W., Fall River, Mass. 198
Judah, Solomon B., Wrights, Fla. 122
Judiesch, Frederick W., Davenport, Io. 1860
Judson, George W., Orange, Mass. 208
Julien, Matthew C., New Bedford, Mass. 206
Kaley, John A., Vermillion, O. 308
Kambour, Gabriel B., Templeton, Mass. 214
Kantner, William C., Salem, Or. 316
Kasson, Frank H., Boston, Mass. 1879
Kaufman, William H., Hull, Io. 154
Kaye, Alexander S., Brodhead, Wis. 356
Keays, Chas. H., 2645 N. Ashland, Chicago, Ill. 130
Kebbe, David L., Springfield, Mass. 13, 212
Kedzie, Adam S., Grand Haven, Mich. 1845
Keedy, Edward E., Hadley, Mass. 200
Keedy, John L., Lysander, N. Y. 284
Keeler, John W., Greene, N. Y. 282
Keeler, Seneca M., Jeffersonville, Pa. 1863
*Keeley, Horace C., Millville, N. Y. 284
Keeling, James H., Philadelphia, N. Y. 286
Keene, Allen A., DePere, Wis. 358
Keen, Lyman S., Bremen, Ind. 1879
Keep, Elisha A., Conway, N. H. 268
[Keese, William A., deceased, 27
Keith, Adelbert F., Campello, Mass. 1870
Kellar, Lewis H., Minneapolis, Minn. 242
Kelley, Frederic I., Peabody, Mass. 208
*Kelley, George W., So. Portland, Me. 180
*Kellogg, Elijah Harpswell, Me. 182
Kellogg, Fred. B., Pelhamville, N. Y. 286
Kellogg, George N., Morrisville, Vt. 13, 342
Kellogg, H. Martin, Wolcott, Ct. 118
*Kellogg, Martin, Berkeley, Cal. 1855
Kellogg, Sylvanus H., Claremont, Cal. 1857
Kelsey, Carl, Helena, Mont. 13, 255
Kelsey, Francis D., *Pf.*, Oberlin, O. 1874
Kelsey, Henry H., Hartford, Ct. 108
Kelsey, William S., Boston, Mass. 192
Kelsey, William, Okarche, Ok. 312
*Kemalyan, Caius G., Worcester, Mass. 218
Kemp, George H., Maywood, Ill. 136
Kendall, R. R., Weymouth Heights, Mass. 216
[Kendall, S. C., deceased, 27
Keneston, Luther M., Shelton, Ct. 110
Kennady, Wyatt R., Manassas, Ga. 124, 6
Kennedy, Richard H., Pepperell, Mass. 208
Kenney, Charles H., Attleboro, Mass. 1873
Kenngott, George F., Lowell, Mass. 1886
Kenniston, William B., Allen's Mill, Me. 182
Kent, Evarts, Eldora, Io. 152
Kent, Laurance G., Muscatine, Io. 158
Kent, Robert J., Brooklyn, N. Y. 278
Kent, Thomas, Mineral Point, Wis. 1865
Kenyon, Fergus L. [Ill.] 1864
Kenyon, Frank E., Denmark, Io. 150
Kephart, Wm. H., Binghamton, N. Y. 278
Kern, Andrew, Lansing, Io. 156
Kerns, Herbert A., Turner, Ill. 142
Kerr, Joseph, Lucas, O. 304, 8
Kerr, Milton R., N. Guilford, Ct. 108
Kershaw, John, Brooklyn, N. Y. 278
Kershaw, William H., Hancock, N. Y. 1871
Ketcham, Henry, Westfield, N. J. 13, 276
Kettle, Joseph B., Greenfield Hill, Ct. 13, 6, 106
Kettle, William F., Rochester, N. Y. 15, 288
Kevan, James H., Custer, S. D. 326
Keyes, Russell M., Huron, S. D. 1865
Keyser, Calvin, Solon, Me. 186
Kidder, Alberoni, Eau Claire, Wis. 1848
Kidder, James, Norfolk, Neb. 1858
Kidder, John S., Hopkins Station, Mich. 1843
Kidder, Josiah, Hetland, S. D. 1880
Kidder, Samuel T., Menasha, Wis. 362
*Kiernan, Thomas L., Cromwell, Io. 150
Kilbon, Charles W., *A. B. C. F. M.* 381
Kilbon, John L., Melrose, Mass. 1889
Kilbourn, James K., Pewaukee, Wis. 362
Kilburn, David, North Reading, Mass. 208
Kilburne, William, Grand Rapids, Wis. 360
Killen, John T., Portland, N. D. 296
Kimball, Edward P., Waterloo, Io. 1852
Kimball, George P., Pasadena, Cal. 1851
Kimball, Harry W., Skowhegan, Me. 13, 186
Kimball, Henry S., Hyannis, Mass. 192, 218
Kimball, Jere., W. Superior, Wis. 366
Kimball, John, San Francisco, Cal. 1860
Kimball, Joseph, Andover, Mass. 274
Kimball, Lucien C., Middlefield, Mass. 206
*Kimberly, F. A., Griffins Mill, N. Y. 13, 282
Kincaid, John, Rodman, N. Y. 280, 8
Kincaid, Wm., Bible House, N. Y. 54, 1867
Kindred, George, Tolt, Wn. 13, 354
King, Charles W., Brooklyn, N. Y. 278
King, Henry C., *Pf.*, Oberlin, O. 1887
King, Henry D., Gustavus, O. 1856
King, James S., Waycrosse, Ga. 124, 6
King, John W., Eaton, Colo. 1888
King, Samuel W., Brooklyn, N. Y. 278
King, Walter D., Highland Station, Mich. 226
Kingman, Henry, *A. B. C. F. M.* 381
Kingsbury, Fred. L., *A. B. C. F. M.* 381
Kingsbury, John D., Bradford, Mass. 194
Kingsbury, Josiah W., Braintree, Mass. 1866
Kingsbury, Lucius, Sioux Falls, S. D. 1879
Kinmouth, Albert E., Ledyard, Ct. 110
Kinne, Thomas C., Montague, Mass. 1875
Kinney, Henry N., Syracuse, N. Y. 290
Kinzer, Addison D., Perry, Io. 158
Kirkland, Elias E., Homestead, Mich. 1843
Kirkpatrick, John E., Seabrook, Kan. 13, 172
*Kirkwood, William A., Parkville, N. Y. 286
Kitchel, Cornelius L., New Haven, Ct. 1870
[Kitchel, Harvey D., deceased, 28
Kittleson, Olaus, Junction City, Wis. 1877
Klock, Edwin J., Niagara Falls, N. Y. 286
Klose, Wm. H., Monona, Io. 156
Kloss, Charles L., Kansas City, Mo. 248
Kloss, Daniel, Tempe, Ariz. 89
Kluckholm, Edwin F., Groettinger, Io. 1892
Knapp, Charles E., West Mecca, O. 298
[Knapp, George C., deceased, 28
Knapp, George P., *A. B. C. F. M.* 381
Knapp, George W., Grant, Neb. 258, 60, 4
Knight, Edward H., Springfield, Mass. 1883
[Knight, Elbridge, deceased. 28
Knight, Merrick, West Hartford, Ct. 1850
Knight, Plutarch S., Salem, Or. 316
Knight, Whitman H., Kimeo, Kan. 166
Knight, William, Saginaw, Mich. 234
Knodell, James R., San Bernardino, Cal. 96
Knopf, Frank E., Elkhart, Ind. 144
Knouse, William H., Deep River, Ct. 114
Knowles, David, Culbertson, Neb. 1846
Knowles, Matthew, Cheboygan, Mich. 222
Knowlton, Francis B., Athol, Mass. 1865
Knowlton, Stephen, Danville, Vt. 340
Knox, William J., Knoxboro, N. Y. 1862
Koeh, Johannes, Portland, Or. 314
Kolmos, Jesse J., Chicago, Ill. 132
Koehne, J. B., 20 Cedar av., Allegheny, Pa. 1886
Kraehubuehl, John, Scotland, S. D. 330, 2
Krause, Frank O., Sheridan, Or. 316
Kreuter, Albert, Muskegon, Mich. 230
Krey, Martin, St. Louis, Mo. 13, 250
Krohn, Phillip, 18 Diversy Pl., Chicago, Ill. 130
Krok, Philip H., Anna, Ill. 1863
Krum, John P., Kingsville, O. 304
Kyle, James H., Aberdeen, S. D. 1884
*Kyle, Robert J., Brimfield, Mass. 194
Kyte, Joseph, So. Braintree, Mass. 1862
Labaree, John C., Saugus, Mass. 212
Ladd, George T., *Pf.*, New Haven, Ct. 16, 1870
Ladd, Henry M., Cleveland, O. 300
Ladd, William B., Prophetstown, Ill. 140
Lade, James, Little Compton, R. I. 324
Laidler, Stephen W. [N. J.] 1858
Laird, James H., Hinsdale, Mass. 200
Lake, Lot, Mahanoy City, Pa. 1864
Lamb, Alonzo J., Sandisfield, Mass. 210, 2
Lamb, Samuel G., Marshall, Ill. 136

Lamb, William A., Newton, Mass. 196
Lambert, Charles E., Yaquina, Or. 316
Lambert, Joseph, Saylesville, R. I. 1867
Lamson, Charles M., Hartford, Ct. 108
Lancaster, E. G., Worcester, Mass. 1889
Landers, Warren P., Middleton, Mass. 206
Lane, Bradford B., Maxwell, Io. 1869
Lane, Calvin, Marietta, Ga. 126
Lane, Charles F., Tulare, Cal. 1878
Lane, John W., North Hadley, Mass. 200
Langdale, Thomas G., Clark, S. D. 326
Lange, John G., Leigh, Neb. 260
Langford, John C., Coventry, Vt. 340
Lanphear, Nath'l D., Grandville, Mich. 226
Lanphear, Orpheus T., Beverly, Mass. 1849
Lanphear, Walter E., Oberlin, O. 1894
Lansing, Isaac J., Boston, Mass. 192
Larkin, Ralph B., Trevor, Wis., *A. B. C. F. M.* 16
Larkin, William J., Marion, Ala. 86
Larry, John H., Providence, R. I. 324
Larson, Anton, Merrill, Wis. 362
Larson, Carl J., Montclair, N. J. 1895
Larson, Karl F., Wausa, Neb. 1872
Latham, Ernest R., Fort Dodge, Io. 152
Lathe, Herbert W., Pasadena, Cal. 94
Lathrop, Edw'd A., Shrewsbury, Mass. 13, 212
Lathrop, Stanley E., Washburn, Wis. 1870
Lathrop, William G., North Haven, Ct. 112
Laurie, Thomas, Providence, R. I. 324
Lavender, Robert F., Gilman, Io. 154, 8
Lawrence, Amos E., Newton Centre, Ms. 1848
Lawrence, Geo. W., Atkinson Depot, N. H. 272
Lawrence, Harry A., Clay Center, Kan. 164
Lawrence, John A., Acton, Me. 178
Lawrence, John B., Claremont, N. 266, 346
Lawrence, Louis M., Ellington, N. Y. 280
Lawson, Francis, Guerneville, Cal. 92
Lawson, Harvey M., *A. B. C. F. M.* 381
Lay, Corliss W., Yankton, S. D. 1890
Layfield, Robert L., Kansas City, Mo. 1891
Leach, Adoniram J., S Hanson, Mass. 200
Leach, Joseph A., Saxton's River, Vt. 340
Leadingham, John, *Honolulu, H. I.* 381
Learned, Dwight W., *A. B. C. F. M.* 381
Leavitt, Burke F., Melrose Highlands, Ms. 204
Leavitt, George R., Beloit, Wis. 13, 356
Leavitt, Horace H., Somerville, Mass. 212
Leavitt, William, Norfolk, Neb. 1868
Ledin, Charles J., New Haven, Ct. 13, 112
Lee, Dorrall, Fairhaven, Mass. 198
Lee, Frank T., 877 Sawyer av., Chicago, Ill. 132
Lee, George, Wausau, Fla. 13, 120, 2
Lee, George H., Seattle, Wn. 352
Lee, Lucius O., *A. B. C. F. M.* 381
Lee, Samuel H., Springfield, Mass. 1862
Lee, Stanley G., W. Springfield, Mass. 216
Leeds, Sam. Penn, Hanover, N. H. 270
Leeper, Edward A., Wellsville, N. Y. 290
Lees, John W., Westminster, Mass. 216
Leete, William W., Rockford, Ill. 140
Le Grand, Otis G., Tohee, Ok. 312
Lehtinen, Franz, Ashtabula, O. 298
Leichliter, Albert M., Peterson, Io. 148, 58, 62
Leland, Willis D., Lowell, Mass. 202
Lemmon, Charles H., Cleveland, O. 13, 300
Lennox, Alexander M., Guthrie, Ok. 13, 310
Leonard, Aaron L., Iona, N. J. 1841
Leonard, Arthur E., Forrest, Ill. 13, 134
Leonard, Delavan L., Oberlin, O. 1863
Leonard, Edwin, Dover, Mass. 196
Leonard, Mrs. Ella F., Denver, Colo. 1894
Leonard, Seneca, West Mill Grove, O. 1868
Leslie, William W., W. Williamsfield, O. 308
Leverton, Charles H., Princeton, Me. 186
Levick, Stephen, Wichita, Kan. 1869
Levique, Telesphore, Troy, N. Y. 1891
Lewis, Alex., Worcester, Mass. 218
Lewis, Daniel M., Cuyahoga Falls, O. 1884
Lewis, David M., Blockton, Ala. 84
Lewis, Edwin J., Storrs, Ct. 110
Lewis, Everett E., Haddam, Ct. 108
Lewis, Franklin C., Castana, Io. 150
Lewis, Frank F., Hardwick, Vt. 340
Lewis, George, South Berwick, Me. 186
Lewis, Jacob H., Freeland, Mich. 226
Lewis, James M., Sandwich, Ill. 140
Lewis, John, Detroit, Mich. 1892
Lewis, John B., Erwin, S. D. 13, 328
Lewis, John T., Thomastown, O. 308
Lewis, Richard, Grand Haven, Mich. 1864
Lewis, Samuel, Lewis, N. Y. 284
Lewis, Thomas G., Colville, Wn. 350
Lewis, T. Henry, New Brighton, Minn. 242
Lewis, Thos. J., Mont Vernon, N. H. 274
Lewis, Thomas S., Webster, N. H. 274
Lewis, William, Martin's Ferry, O. 302
Libby, Edgar H., St. Louis, Mo. 250
[Libby, Freeman C., deceased.
Lich, John, Lincoln, Neb. 260
Lich, Peter, Friend, Neb. 258, 60
Liggett, James D., Detroit, Mich. 1859
Light, Nestor, Gilbertsville, N. Y. 320
Lightbourn, Albert W., New York, N. Y. 1878
Lillie, Isaac B., Alamo, Mich. 220
Lincoln, Nehemiah, North Carver, Mass. 194
Lincoln, William E., Painesville, O. 1866
*Lincoln, Winfield S., West Richfield, O. 1891
*Lind, S. E., Beverly, Ill. 128
Lindegren, Oscar, Bridgeport, Ct. 104
Lindley, Thomas M., Milner, Ala. 84
Lindquist, N. J., Tacoma, Wn. 354
Lindsay, George, Aberdeen, Wn. 350
Lindsay, Robert S., Columbus, O. 300
Lindsay, Wilfred, Saugatuck, Mich. 234
Link, Frederick W., Lenox, O. 304
Linkletter, Elihu, Lake Ann, Mich. 228
Lippard, James H., Shopiere, Wis. 364
Little, Arthur, Dorchester, Mass. 192
Little, Wilbur G., Allison, Io. 13, 148
Litts, Palmer, Orchard, Io. 158, 62
Livingston, Steph. T., Bridgeport, Ct. 15, 1891
Livingston, William W., Jaffrey, N. H. 270
*Lloyd, George, Huntington, W. Va. 348
[Lloyd, John, deceased.
Lloyd, Rhys R., Oakland, Cal. 63, 1887
Lloyd, Wm., New York, N. Y. 286
Lloyd, William A., Sta. X., Chicago, Ill. 1862
Loba, Jean F., Evanston, Ill. 134
[Loba, Victor E., deceased.
Locke, J. Frank, Long Prairie, Minn. 244
Locke, William E., E. Alstead, N. H. 266
Lockhart, Burton W., Manchester, N. H. 270
Lockridge, George C., Elkhorn, Wis. 358
Lockwood, George A., Kennebunk, Me. 182
Lockwood, John H., Westfield, Mass. 216
Lockwood, John W. H., Ritzville, Wn. 352
Loder, Achilles L., Hyde Park, Mass. 1877
Lodwick, Wm., Lake Benton, Minn. 13, 240, 6
Loiselle, Joseph L., Marlboro', Mass. 13, 204
London, Joseph N., Coleta, Ala. 1883
Loney, Wesley, Eugene City, Or. 1873
*Long, Byron R., Columbus, O. 300
Long, Harry B., Waukegan, Ill. 142
Long, Henry H., Red Oak, Io. 1879
Long, Luther K., Lacon, Ill. 136
Long, Nicholas M., Memphis, Tenn. 334
Long, Samuel A., Clare, Mich. 222
Longenecker, G. W., West Andover, O. 13, 308
Longley, Moses M., Belvidere, Ill. 1846
Longren, Charles W., Franklin, Mass. 198
*Loomis, Alba L. P., Windsor, Wis. 360, 6
Loomis, Charles W., W. Brookfield, Mass. 216
Loomis, Eli R., South Bend, Wn. 354
Loomis, Elihu, Bedford, Mass. 1851
Loomis, Henry, 71 W. 95th st., N. Y. 1859
Loomis, Samuel L., Newark, N. J. 276
Lopez-Guillen, J. M., 32 W. 123d st., N. Y. 1889
Lord, Amasa C., Elgin, Ill. 1847
Lord, Charles E., Newburyport, Mass. 1844
Lord, John M., Weymouth, Mass. 1851

Lord, Orlando M., Central Village, Ct. 114
Lothrop, Charles D., Dorchester, Mass. 1854
Love, Archibald L., St. Louis, Mo. 54, 250
Love, William D., Minneapolis, Minn. 1848
Love, William D., jr., Hartford, Ct. 108
Lovejoy, Geo. E., Stoneham, Mass. 214
Lovejoy, Wallace W., Oakland, Cal. 63, 1880
Lovering, Joseph F., Somerville, Mass. 1880
Low, Warren F., Holbrook, Mass. 200
Lowell, John N., Haverhill, Mass. 200
Lowing, Henry D., Centre Road, Pa. 1858
Lown, John H., Otisville, Mich. 1878
Loyd, Jordan, Savannah, Ga. 1894
Luark, Marcellus J., Murphys, Cal. 90, 4, 8
Lucas, Oramel W., Oakland, Cal. 94
Luce, Albert A., Joppa, Mich. 228
Luce, Frank L., Boston, Mass. 1896
Luce, Fred L., Syracuse, N. Y. 13, 290
Luce, T. Claire, Richmond, Mass. 210
Luck, Charles W., Ogden, U. 15, 336
Luckey, Frank R., New Haven, Ct. 112
Luethi, Lewis J., Jefferson, O. 302, 13
Lumpkin, Wilson, Carney, Ok. 310
Lund, Robert E., White Oaks, N. M. 1875
Lundgren, Carl A., Pigeon Cove, Mass. 1893
Lunquist, David, Waltham, Mass. 214
Lunsford, Charles P., Lunsford, Ala. 86
Lusty, George, Deer Lodge, Tenn. 334
Luter, Elvis D., Wildwood, Fla. 122
Luther, Claire F., Redding, Ct. 114
Lutz, Adam R., Monroe, Ct. 13, 110
Lydgate, John M., Steilacoom, Wn. 1893
Lyle, Andrew J., Strickland, Ga. 126
Lyman, Addison, Kellogg, Io. 1847
Lyman, Albert J., Brooklyn, N. Y. 278
Lyman, Albert T., Hot Springs, S. D. 58, 1886
Lyman, Charles N., Alden, Io. 148
Lyman, George, Riverside, Cal. 1851
Lyman, Henrietta C., Pierre, S. D. 328
Lyman, Henry M., Stanton, Neb. 260, 2
Lyman, Horace S., Astoria, Or. 1890
Lyman, Payson W., Fall River, Mass. 198
Lyman, Wm. A., Pierre, S. D. 330
Lynd, S. Edward, Fishhook, Ill. 13, 1895
Lyon, Asa P., Minneapolis, Minn. 1863
Lyon, Clarence C., Monson, Mass. 1891
Lyon, Eli C., Appleton, Minn. 238
Lyon, F. Emory, Madison, Wis. 1891
Lyon, James H., Central Falls, R. I. 324
Lyon, Milford H., Chicago, Ill. 13, 130
Maar, Frederick H., Niles, Cal. 90, 4
*McAllister, Alexan., Verndale, Minn. 246
McAllister, James, Minneapolis, Minn. 242
Macallum, Frederic W., *A. B. C. F. M.* 382
[McArthur, Henry G., deceased, 28
McArthur, William W., Coal Creek, Colo. 100
MacAyeal, Howard S., Omaha, Neb. 260
MacBriar, Thomas, Olcott, Vt. 340
McBride, William H., Wells, Me. 188
McCain, Andrew J., Central, Ala. 84
McCallie, Thomas S., Chattanooga, Tenn. 334
McCann, Herbert L., Houlton, Me. 182
McCarthy, John, Morton, Ill. 138
McCartney, Henry R., Georgetown, Mass. 198
McChesney, Jas. H., Grand Marsh, Wis. 1869
McClain, John E., North Topeka, Kan. 170
McClain, Thomas J., Wilkins, Ga. 1876
McCleary, Owen L., Portland, Io. 13, 158
McClellan, George M., Nashville, Tenn. 1887
McClelland, A. Lincoln, Nekoosa, Wis. 362
McClelland, Raymond G., Austinburg, O. 1881
McClelland, Thomas, *Pr.*, Forest Grove, Or. 1882
McClements, H. J., S. Lake Linden, Mich. 228
MacColl, John A., New Bedford, Mass. 206
McCollum, George T., San Lorenzo, Cal. 1893
McConaughy, Frank, Deer Park, Wn. 1877
McConnell, Alexander S., Deadwood, S.D. 326
McConnell, James E., Northfield, Minn. 244
McConnell, William T., Canfield, O. 14, 298
McConoughey, Austin N., Caro, Mich. 1842
McCook, Hamilton M., Leon, Ala. 1894
McCool, James H., Plainville, Ga. 1890
McCord, Archibald, Keene, N. H. 270
McCord, J. D., 8009 Duncan, Chicago, Ill. 1863
McCord, Robert L., Lake City, Io. 1861
McCormick, Donald, Boothbay, Me. 178
McCracken, Robert, Paxton, Ill. 1883
McCroskey, John A., Endicott, Wn. 350, 4
McCullagh, Archibald, Worcester, Mass. 218
McCully, Charles G., Calais, Me. 180
McCune, Robert, Worthington, Minn. 246
McCune, William C., Pond Creek, Ok. 312
McDaniel, Simeon C., Atlanta, Ga. 124
McDermid, Duncan, Cambridge, Mass. 1886
McDermid, Duncan, Muscatine, Ia. 1852
McDonald, Alex. P., No. Waterford, Me. 186, 8
McDonald, Angus M., Jacksonville, Fla. 120
McDougall, William H., Claremont, Cal. 90
McDuffee, Samuel V., Thetford, Vt. 344, 6
McElveen, Wm. T., 681 East 143d st., N.Y. 286
[McFarland, Henry H., deceased, 29
McGeehon, Selden E., Richmond, Me. 14, 186
*McGinley, William A., Chula Vista, Cal. 90
McGinnis, Robert J., Neosho F'lls, Kan. 166, 8
McGowan, Alexander S. McIndoes, Vt. 338
McGown, Alfred J., Amherst, N. H. 266
McGown, Rich. H., Everett, Mass. 198
McGregor, Alexander, Pawtucket, R. I. 54, 324
McGregor, Alex., Minneapolis, Minn. 14, 242
McGregor, Duncan, Antwerp, N. Y. 278
McGregor, John, Superior, Mich. 242
McHenry, Feargus G., Cortland, Neb. 256, 62
McIntyre, A., 84 Rogers, Brooklyn, N. Y. 1858
McIntyre, Daniel, Barrington, N. H. 266
McIntire, Oscar G., Orford, N. H. 272
McIntosh, Charles H., River Falls, Wis. 364
McIntosh, David C., Hillsdale, Ontario, 1886
Mack, Charles A., Cando, N. D. 294
Mack, Josiah A., 155 La Salle st., Ch'go, Ill. 1860
McKay, Henry T., Lineville, Ala. 84, 6
*McKay, Thomas, Plymouth, Pa. 320
McKee, James H., Olean, N. Y. 286
McKenzie, Alexander, Cambridge, Mass. 194
*McKenzie, W. Douglas, Chicago, Ill. 65, 1882
Mackie, Thomas, South Londonderry, Vt. 1874
McKinley, Charles E., Yarmouth, Me., 188
Mackintosh, R., Washington, Ind. 14, 144, 6
McKnight, Harry C., Sherman, Ct. 116
McKnight, John A., Centre Harbor, N.H. 266
Maclagen, Thomas [Wis.] 1889
McLane, William W., New Haven, Ct. 112
McLaren, James H., Attleboro Falls, Mass. 208
[McLaughlin, Daniel T. D., deceased, 29
McLaughlin, Robert W., Ashland, Wis. 14, 356
McLean, Calvin B., Long Ridge, Ct. 118
McLean, John K., Oakland, Cal. 63, 94
McLean, John R., Macon, Ga. 124, 6
McLean, Thomas D., Prescott, Ariz. 89
McLellan, Archibald S., Etna Mills, Cal. 90, 2, 4
McLeod, Andrew J., Stafford Springs, Ct. 116
[MacLeod, A. S., deceased.
McLeod, Hugh, Cambridge, Mass. 1855
McLeod, Samuel M., Kemp, Ga. 124
McLeod, Thomas B., Brooklyn, N. Y. 278
*MacMahon, Edward T., Akron, 298
McMillan, Hampton, Hemphill, La. 174
McMillan, Peter, Woodstock, Vt. 346
McMillen, W. F., 153 LaSalle, Chicago, Ill. 58, 1881
McNair, David C., Mine LaMotte, Mo. 248
McNamara, John E., Sloan, Io. 156, 60
*McNeel, Albert W., Mitchell, Io. 156
McNeille, Robert G. S., Pine Bluff, N. C. 1870
McNeille, Jerry E., Moncure, N. C. 292
MacNeill, Samuel M., Lake Mills, Wis. 360
McPhail, Malcolm, Hixton, Wis. 1863
McPherson, James [Minn.] 1888
McQuarrie, Neil P., Hillsboro, N. D. 294, 6
McQueen, Peter, Somerville, Mass. 212
McRae, Isaac, Newcastle, Colo. 102
McReynolds, Samuel J., Stillwater, Ok. 1882

McRoberts, Thos. R., St. Joseph, Mich. 234
McSkimming, David D., Youngstown, O. 308
McVicar, Peter, Pasadena, Cal. 1861
McWilliams, John W., Alva, Ok. 310, 2
Macy, Herbert, Newington, Ct. 112
Madge, Walter W., San Luis Obispo, Cal. 96
Magill, Thomas, Reno, Nev. 265
Magnus, Daniel, Northfield, Minn. 1886
[Magoun, George F., deceased.
Maile, John L., Newton Centre, Mass. 50, 1872
Makepeace, F. Barrows, Springfield, Mass. 212
Malcolm, John W., Cleveland, O. 300
Malcom, John F., Kohoka, Mo. 248
Mallary, R. DeWitt, Lenox, Mass. 1876
Mallows, John H., Angola, N. Y. 278, 82
Manchester, Herbert A., Syracuse, N. Y. 290
Mank, Herbert G., New Gloucester, Me. 184
Manley, Richard C., Zebulon, Ga. 126
Mann, Wilford E., Dexter, Me. 180
Mann, Wm. G., Cumberland Mills, Me. 14, 188
Mannhardt, Ernest G. L., Wilton, Io. 162
Manning, Frederic W., Marshfield, Mass. 204
Manning, Moses, 331 Rodney, Brookl'n, N. Y. 1857
Manning, Samuel, Auburn, N. Y. 1866
Manss, Wm. H., 1918 George, Chicago, Ill. 14, 130
Manville, Addison G., Ironton, O. 302
Marble, William H., Wallace, Kan. 168, 72
March, Daniel, Woburn, Mass. 218
Marden, Alfred C., White Creek, Wis. 362, 6
Marden, Geo. N., *Pf.*, Colo. Springs, Colo. 1862
Margetts, Henry G., Sturgeon Bay, Wis. 366
Margetts, Sarah E., Stockbridge, Wis. 364
Markham, Henry F. Berlin, Mass. 192
Markham, Reuben F., Almena, Kan. 164
Markley, J. Munroe, Lee Center, Ill. 136
Marks, Julius, Peru, Ill. 138
Markwick, William F., Ansonia, Ct. 104
Marlow, Henry [Tenn.] 1882
Marlow, Richard T., Verdella, Mo. 252
Marsh, Alfred F., Fairfield, Io. 152
Marsh, Charles E., Lawn Ridge, Ill. 134, 6
Marsh, David D., Unionville, Ct. 108
Marsh, Dwight W., Amherst, Mass. 1849
Marsh, Edward L., Yarmouth, Mass. 218
Marsh, Francis J., Boston, Mass. 58, 1876
Marsh, George, Manson, Io. 150, 6
Marsh, George D., *A. B. C. F. M.* 382
Marsh, George H., Rio, Wis. 364
Marsh, Hammond L., Sabetha, Kans. 168
Marsh, Henry, Olivet, Mich. 1875
*Marsh, Robert L., Humboldt, Io. 154, 62
Marsh, Spencer, Washington, D. C. 1856
Marsh, Thomas, Roodhouse, Ill. 140
Marsh, William B. [O.] 1865
Marsh, Wilson J., Alcester, S. D. 326, 8
Marshall, Chapman A., McGregor, Io. 156
Marshall, Henry, Fremont, Mich. 226
Marshall, Henry G., Cromwell, Ct. 106
Marshall, John W., Portage, Wis. 1892
Marshall, Martin V., Echo, Ala. 84, 8
Marsland, John, Franklin, N. Y. 14, 282
Marston, Percival F., Cambridge, N. Y. 280
Martin, Charles V. [Cal.] 1880
Martin, Edwin, Bloomfield, Neb. 256, 8
Martin, George, Mecca, O. 304
Martin, Joel, Sault Ste Marie, Mich. 1871
Martin, John L., Tracy, Minn. 1888
Martin, Moses M., Allegan, Mich. 220
Martin, Robert, Hillsdale, Mich. 1860
Martin, Samuel A., Rowan, Io. 152, 60, 2
Marts, William G., Clarksfield, O. 298, 300
Martyn, Sanford S., Derby, Ct. 106
Marvin, Daniel, Jamesport, N. Y. 282
Marvin, Dwight E., Germantown, Pa. 320
Marvin, Fred. R., Troy, N. Y. 15, 1878
Marvin, John P., W. Charleston, Vt. 14, 338, 42
Marvin, John T., Corning, Io. 1886
Marvin, Sylvanus P., Westville, Ct. 118
Mason, Charles E., Challis, Ida. 103
Mason, Clarence W., Deansboro, N. Y. 14, 280
Mason, Edward B., Brunswick, Me. 180
Mason, Henry B., N. Wilbraham, Mass. 216
Mason, James D., Forest City, Io. 152
*Mason, Javan K., Herndon, Va. 348
Mason, John R., Frontier, Mich. 1887
Mason, Oscar H. L., Green Mountain, Io. 154
Mason, Philip H., Rico, Colo. 102
Massie, William M., Waimea, H. I. 14, 1895
Mather, J. Bruce, Harlan, Io. 154
Mather, Wallace E., Philips, Fla. 1881
[Matthews, Caleb W., deceased, 29
Matthews, George A., East Fairfield, Me. 14, 1895
Matthews, James T., Blossburg, Pa. 318
Matthews, John H., Madison, Me. 178, 84
Matthews, Luther P., Crete, Neb. 1858
Matthews, Newman, Scranton, Pa. 14, 6, 322
Mathews, Robert J., Lebanon, Mo. 248
Mathews, Rupert B., Newcastle, Me. 184
Mathews, S. Sherberne, Milwaukee, Wis. 14, 362
Matthews, William D. A., Onarga, Ill. 1872
Maxwell, Leigh B., Savannah, Ga. 126
May, Edwin M., Cleveland, O. 300
May, Oscar G., Berkeley, Cal. 1870
May, T. Melbourne, Shutesbury, Mass. 1872
Mayhew, Wilmot M., Highgate Springs, Vt. 1875
Mead, Charles M., Hartford, Ct. 67, 1866
Mead, Elwell O., Burton, O. 298, 306
Mead, Henry B., Scotland, Ct. 114
Mead, Martin H., Provo, Vt. 336
Mead, Willis W., *A. B. C. F. M.* 382
*Meader, John R., Dalton, N. H. 14, 268
Means, Frederick H., Windham, Ct. 118
Means, Oliver W., Enfield, Ct. 106
Meckling, George Z., Hamilton, O. 302
Medlar, William H., Wabasha, Minn. 246
Meek, Stafford W., Peoria, Ill. 138
Mellish, John H., Killingly, Ct. 1855
Melton, Jesse J., Warnell, Fla. 122
Mendell, Ellis, Boston, Mass. 192
Mercer, Henry W., Sultan, Wn. 354
[Meredith, Irving, deceased. 30
Meredith, Richard, W. Somerville, Mass. 1867
Meredith, R. R., 97 McDonough, Br'kl'n, N. Y. 278
Merrall, Joseph H., Clayton, Cal. 1873
Merrell, Edward H., *Pf.*, Ripon, Wis. 364
Merrell, Samuel L., Springfield, Mass. 1850
Merriam, Alex. R., Hartford, Ct. 67, 1877
Merriam, Charles L., Lowell, Mass. 204
Merriam, Frank N., Ventura, Cal. 98
Merriam, George F., Greenville, N. H. 268
Merrick, Frank W., W. Roxbury, Mass. 192
Merrick, Solomon G., Duxbury, Mass. 196
Merrill, Benjamin B., Brewer, Me. 178
Merrill, Chas. H., St. Johnsbury, Vt. 54, 1870
Merrill, Chas. W., Northfield, Minn. 1873
Merrill, George H., Rio Vista, Cal. 96
Merrill, George R., Minneapolis, Minn. 242
Merrill, Henry A., Kennebunkport, Me. 182
Merrill, James G., Portland, Me. 186
Merrill, John L., Newbury, Vt. 342
Merrill, John M., Oberlin, O. 1876
Merrill, Selah, Andover, Mass. 1869
Merrill, Thomas, Otis, Colo. 1842
Merrill, Truman A., Malden, Mass. 1858
Merrill, William C., Lynn, Mass. 204
Merriman, Daniel, Worcester, Mass. 218
Merritt, Charles P. W., Clifton Springs, N. Y. 1893
Merritt, Elbridge W., Salem, Ct. 114
Merritt, William C., Snohomish, Wn. 354
Mershon, James R., Newton, Io. 1848
Merwin, Nathan T., Poquonock, Ct. 118
Meserve, Henry C., Springfield, Mass. 14, 214
Meserve, Isaac C., New Haven, Ct. 112
Meske, Fred L., Prescott, Wis. 364
Metcalf, Arthur, Bancroft, Mich. 220
Metcalf, Irving W., Cleveland, O. 300
Metcalf, John M. P., *Berlin, Ger.* 1888
Mevis, Lyman, Carlisle, Mass. 194
Mevis, Martin F., Southboro, Mass. 16, 212
*Michael, George, Neillsville, Wis. 362

Miles, Arthur, Galesburg, Ill. 134
Miles, Edward C., Montclair, N. J. 1860
Miles, Harry R., Hartford, Ct. 108
Miles, Harvey, Canton, N. Y. 1845
Miles, Milo N., Iowa City, Io. 1885
Miles, Thomas M., Bristol, Ct. 104
Millar, William, Galesburg, Mich. 226
Millar, William H., S. Haven, Mich. 1857
Millard, Joseph D., Bear Lake, Mich. 1862
Millard, Watson B., St. Paul, Minn. 244
Millard, William B., New London, Wis. 14, 6, 362
Miller, Albert P., New Haven, Ct. 1878
Miller, Charles G., Dover, Kan. 166, 72
Miller, Elisha W., Eaton Rapids, Mich. 224
Miller, Frank A., Normal, Ill. 1881
Miller, F. G., Omer, Ok. 1887
Miller, Geo. A., Syracuse, N. Y. 1859
*Miller, Henry G., New York, N. Y. 284
Miller, Joel D., Leominster, Mass. 1866
Miller, J. Wood, Melvin, Ill. 136
Miller, Louis, Holly, Fla. 120
Miller, Parris E., E. Sumner, Me. 14, 186
Miller, Richard, Milton, Wis. 1873
Miller, Robert D., Malden, Mass. 1856
Miller, Samuel, Eaton, N. Y. 282
Miller, Samuel A., Eldon, Io. 152, 6
Miller, Samuel D., S. Hartford, N. Y. 14, 290
Miller, Simeon, Springfield, Mass. 1846
Miller, Thomas C., Woodbridge, N. J. 276
Miller, Wilbur C., Decatur, Ill. 132
[Miller, William, deceased, 30
Miller, Willie G., Dorcas, Fla. 120, 2
Millerd, Norman A., S. Milwaukee, Wis. 364
Millett, Thomas F., Gorham, Me. 1879
Milligan, J. Porter, Columbus, O. 300
Milligan, John A., Nordhoff, Cal. 94
Millikan, Silas F., Anamosa, Io. 148, 150
*Milliken, Charles D., Canaan, Ct. 112
Milliken, Charles E., Swanzey, N. H. 274
Mills, B. Fay, Fort Edward, N. Y. 1878
Mills, Charles L., Stockton, Kan. 170
Mills, Charles P., Newburyport, Mass. 206
Mills, Charles S., Cleveland, O. 300
Mills, George A., Dennysville, Me. 180
Mills, George S., Belfast, Me. 14, 6, 178
Mills, Harlow S., Union City, Mich. 234
Mills, Harry E., Chicago, Ill. 1896
Mills, Henry, Canton, Ill. 1854
Mills, Richard B., Holden, Me. 180, 2
Milne, Alexander, Columbus, O. 16, 300
Miner, Henry A., Madison, Wis. 1858
*Miner, Samuel E., Ridgway, Mo. 1844
Minich, Daniel H., Denver, Colo. 1882
Minnis, Thomas W., St. Louis, Mo. 1884
Mintier, James H., Udall, Kan. 166, 72
Mintz, Benjamin D., Riverdale, Mo. 250
Mirick, Edward A., Dryden, N. Y. 1869
Miskovsky, Louis F., Oberlin, O. 69, 1891
Mitchell, Ammi R., Blue Rapids, Kan. 1855
Mitchell, Charles L., Winchester, Mass. 1871
Mitchell, Edwin K., Hartford, Ct. 1886
Mitchell, Frank, Faulkton, S. D. 1894
Mitchell, Fred G., Riley, Kan. 170
Mitchell, George W., Franklin, Neb. 258
Mitchell, James J., Prairie City, Io. 160
Mitchell, J. Lee, New Haven, Ct. 112
Mitchell, J. Spencer, Richford, N. Y. 288
*Mitchell, S. Lewis, Jonesport, Me. 182
Mitchell, Thomas G., Madison, Me. 1846
Mitchell, Walter, Madison, N. Y. 284
Mitchell, William, Roseland, La. 176
Mix, Eldridge, Worcester, Mass. 1860
Mobbs, Horatio M., Chewelah, Wn. 350, 4
Moffatt, T. A., 1243 N. W. av. Chicago, Ill. 132
Moffatt, T. Clemence, Palisade, Neb. 258, 62
Mohr, Ursinus O., Georgetown, Ct. 114
Monroe, Alexander, 448 W. O st., Peoria, Ill. 138
Monroe, George A., Milford, Neb. 260
Monroe, Thomas E., Akron, O. 298
Montgomery, J. A., 167 Dearborn, Ch'go, Ill. 1866
Mooar, George, Oakland, Cal. 63, 1855
*Moody, Benjamin F., Adin, Cal. 92, 4
Moody, Calvin B., Minneapolis, Minn. 242
Moodie, Royal C., N. Craftsbury, Vt. 340
Moon, Francis, Chiltonville, Mass. 1880
Moon, Hiram E., Portland, Ind. 146
Moore, Adna W., Blairsburg, Io. 148
Moore, Albert W., Lynn, Mass. 204
Moore, Benjamin, Middleville, Mich. 1857
Moore, Charles A., Rockland, Me. 14, 186
Moore, Charles A., Kewanee, Ill. 136
Moore, Charles D., Princeton, Minn. 244
Moore, Daniel M., Orange, Mass. 1880
Moore, Edson J., Norfolk, Mass. 208
Moore, Edward C., Providence, R. I. 324
More, Edwin, jr., Princeton, Ill. 140
Moore, Gainer P., Grand Rapids, Mich. 226
Moore, George F., Andover, Mass. 61, 190
Moore, George W., Nashville, Tenn. 1877
Moore, J. V., Frostburg, Md. 178
Moore, Nathaniel S., Winsted, Ct. 1868
Moore, Philip H., Saco, Me. 186
Moore, William, Little Falls, Minn. 240
Moore, Wm. A., Morton Park, Chicago, Ill. 1872
Moore, William E. B., E. Hartland, Ct. 108
Moore, William H., Hartford, Ct. 54, 1846
*Moore, William N., New Duluth, Minn. 238
Moorland, Jesse E., Nashville, Tenn. 334
Morach, Jacob, Princeton, Neb. 258, 62
[Morehouse, Charles M., deceased.
Morehouse, Darius A., Newton Centre, Ms. 1865
Morehouse, Ezra S., Hopkins St'n, Mich. 1894
Moreland, Mary L., McLean, Ill. 136
Morey, Lewis W., Lowell, Mass. 1882
Morgan, Charles, Hampton, Ct. 108
Morgan, Chas. L., Jamaica Plain, Mass. 192
Morgan, David W., Mason, N. H. 270
Morgan, Lewis, Soddy, Tenn. 334
Morgan, Richard H., St. Petersburg, Fla. 1890
Morgans, Edward, Cambria, Wis. 356, 64
Morley, John H., Minneapolis, Minn. 54, 1867
Morris, Ebenezer J., Wilkes Barre, Pa. 322
Morris, George, Sta. E., Los Angeles, Cal. 92
Morris, George R., Little's Mills, N. C. 292
Morris, Maurice B., Fairport Harbor, O. 302, 6
Morris, Samuel T., Calumet, Mich. 232
Morrison, Caldwell, Orange, N. Y. 108
Morrison, George M., Marshall, Minn. 242
Morrison, Nathan J., *Pr.*, Wichita, Kan. 1858
Morrison, Samuel, Braintree, Mass. 1865
Morrow, Cornelius W., Norwich, Ct. 114
Morrow, Horace E., Jewett City, Ct. 108
Morse, Charles F., St. Johnsbury, Vt. 1856
Morse, Charles H., Brookfield, Vt. 338
Morse, Edgar L., Tomah, Wis. 366
Morse, Henry H., Milford, Ct. 110
Morse, William B., Wenas, Wn. 1884
Morse, William E., Dudley, Mass. 196
Morss, George H., Oakdale, Ct. 1864
Morton, George F., Alexandria, Minn. 238, 44
Morton, W. Henry, Unionville, O. 308
Moses, Albert C., Byron, Ill. 128
Moses, Dighton, Wethersfield, Ct. 1875
Moses, Leonard H., Seward, Ill. 140
Moses, Vincent, W. Newbury, Mass. 216
[Mosher, Adelbert E., deceased. 30
Moslander, Franklin V., Sandoval, Ill. 140
Mosman, William D., New Haven, Ct. 1877
Moulton, Ezra C., Red Oak, Io. 160
Moulton, James W., Middle Haddam, Ct. 106
Moulton, Roland C., E. Des Moines, Io. 14, 150, 2
Mounts, Samuel A., Billings, Mo. 248
Mousley, William H., Quechee, Vt. 14, 340
Moxom, Philip S., Springfield, Mass. 212
Mullenix, Mrs. H. M., Grand Meadow, Minn. 240
Mumby, Robert, Densdale, Io. 152
Mumford, James T., Central City, Io. 16, 150, 4
Munger, Theodore T., New Haven, Ct. 112
Munroe, Egbert N., Deerfield, Mass. 196
[Munroe, Henry H., deceased, 30

Munro, John J., Alburg Springs, Vt. 1880
Munsell, John H., Schenectady, N. Y. 1875
Munson, Myron A., New Haven, Ct. 1866
Murkland, Chas. S., *Pr.*, Durham, N. H. 1884
Murphy, Charles G., Wallace, Neb. 264
Murphy, James S., Enid, Ok. 14, 310
*Murphy, Thomas D., Chester, Mass. 190, 6
Murphy, Thomas F., Hartland, Wis. 360
Murphy, William J., Providence, R. I. 1879
Murrman, Adam, Eureka, Kan. 166
Musil, John, Cleveland, O. 1888
Mutch, William J., New Haven, Ct. 112
Muttart, Lorenzo W., Standish, Me. 14, 186
Muttart, Wm. L., Lebanon, O. 13, 1894
Myers, Arthur A., Cumberland Gap, Tenn. 1864
Myers, John C., Beardstown, Ill. 128
Myine, George W., Freeport, Mich. 226
Nash, Charles S., Oakland, Cal. 63, 1884
Nash, Francis J., Chepachet, R. I. 324
Nash, Fred. W., Mountain Home, Ida. 14, 1895
Nash, James H., Atlanta, Ga. 1894
Naylor, Benjamin D., Suisun, Cal. 94, 8
*Neilson, E. F., Newburgh, N. Y. 284
Nelson, Andrew G., Center City, Minn. 240, 4
Nelson, Andrew P., E. Orange, N. J. 276
Nelson, Charles A., *A. B. C. F. M.* 382
Nelson, Frank, Jamestown, N. Y. 1888
[Nelson, George W., deceased, 31
Nelson, Gustave W., Port Angeles, Wn. 1893
Nelson, John W., Toledo, Io. 162
Nelson, Nels I., Woodlake, Wis. 1894
Nelson, Roscoe, Windsor, Ct. 118
Neuenschwander, Daniel, Fessenden N.D. 294
Neumann, Isaac, Caseyville, Ill. 128, 40
Newberry, Charles E., *Pf.*, Coupeville, Wn. 350
Newcomb, Aaron S., Ithaca, Wis. 360, 2
Newell, Arthur F., Lincoln, Neb. 260
Newell, Francis P., Athol, Kan. 1844
Newell, Horatio B., *A. B. C. F. M.* 382
Newell, William W., Duluth, Minn. 238
Newkirk, Ward D., Dry Creek, N. C. 292
Newlands, Robert W., Port Byron, Ill. 140
Newman, George N., Randolph, N. Y. 288
Newman, Stephen M., Washington, D. C. 120
*Newport, Fred., Mechanic Falls, Me. 184, 6
Newton, A.F., 563 McDonough, Br'klyn, N.Y. 278
Newton, Benjamin G., Plymouth, Pa. 320
Newton, D. Augustine, Winchester, Mass. 218
Newton, Howell E., Clara, Ga. 124
Newton, Josiah, Canton, N. Y. 1845
Nichols, Charles L., Phippsburg, Me. 184
Nichols, Danforth B., Mission Hill, S. D. 330
Nichols, Jesse G., Hamilton, Mass. 200
Nichols, John R., Medina, O. 304
Nichols, John T., Fremont, Wn. 352
Nichols, Nathan R., Norwich, Vt. 342
Nichols, Washington A., Lake Forest, Ill. 1838
Nickerson, Sylvester S., Boston, Mass. 194
Nillson, Eric [Mass.] 1885
Nims, Granville W., Walton, N. Y. 290
Nobis, Lewis B., Potosi, Wis. 364
Noble, Charles, *Pf.*, Grinnell, Io. 1888
Noble, Franklin, 5 Cooper Union, N. Y. 1862
Noble, F.A., 532 Washington Bd., Chicago, Ill. 130
Noble, Mason, Lake Helen, Fla. 120
Noble, Thomas K., Norwalk, Ct. 112
Noon, Samuel A., Taftville, Ct. 14, 114
Norcross, Flavius V., Andover, Me. 178
Nordlund, August A., Georgetown, Ct. 14, 118
Norris, Austin H., Torringford, Ct. 116
Norris, John S., Des Moines, Io. 1869
Norris, John W., Middletown, N. Y. 284
Norris, Thomas F., Somerset, Mass. 212
North, Thomas L., Mauston, Wis. 1857
North, William C., Roberts, Ill. 140
Northrop, Birdsey G., Clinton, Ct. 1847
Northrop, Charles A., Norwich Town, Ct. 114
Northrup, George E., Biwabik, Minn. 242
Norton, Edward, Quincy, Mass. 210
Norton, Edward F., Almont, Mich. 220
Norton, Edwin C., *Pf.*, Claremont, Cal. 1884
[Norton, Franklin B., deceased, 31
Norton, Reuben, Hudson, S. D. 1854
Norton, Smith, Newfane, Vt. 16, 342
Norton, Stephen A., San Diego, Cal. 96
*Noström, John O., Ottumwa, Io. 158
Nott, Jairus L., St. Louis Park, Minn. 1885
Nourse, Edward E., Berlin, Ct. 104
Noyes, Charles L., Somerville, Mass. 212
Noyes, Edward M., Newton Centre., Mass. 206
Noyes, Frederick B., W. Newbury, Mass. 216
Noyce, George T., Brunswick, Neb. 256, 64
Noyes, Henry H., Island Falls, Me. 182
Noyes, Warren L., Castleton, Vt. 338
Noyes, William H., *A. B. C. F. M.* 382
Nutting, Abè L., Ledyard, Io. 14, 156, 62
Nutting, John D., Salt Lake City, Utah, 336
Nutting, John K., Rock Rapids, Io. 148
Nutting, Wallace, Providence, R. I. 324
Nystrom, John O., Ottumwa, Io. 158
Oadams, Thomas S., Kilburn, Ill. 134
Oakey, James, Zumbrota, Minn. 246
Oakley, E. Clarence, Romeo, Mich. 232
Obenhaus, Herman F, Sun Prairie, Wis. 366
O'Brien, James P., St. Louis, Mo. 250
*Oehler, Frederic H., New Richland, Minn. 240.4
Oehler, William, St. Paul, Minn. 244
*Ogilvie, Andrew U., Windsor, Vt. 14, 346
Ogilvie, David M., Earlville, Io. 148. 52
Ohlson, Carl F., Campello, Mass. 194
Okerstein, J. F., Minneapolis, Minn. 1894
Olds, Abner D., Ellington, N. Y. 1842
Olds, Alphonso R., Weston, Or. 316
Olds, Otis C., *A. B. C. F. M.* 382
Oleson, William B., Worcester, Mass. 218
Olinger, William G., Williamsburg, Ky. 174
Oliphant, Charles H., Methuen, Mass. 204
Olmstead, Charles, Cambridge, Mass. 194
Olmstead, Franklin W., Burlington, Vt. 1848
Olney, Edward C., Homer, N. Y. 1872
*Olsen, Morten, Boston, Mass. 14, 192
Olsson, Carl F., Mt. Jewett, Pa. 1893
Orchard, John, Fargo, N. D. 14, 5, 294
Ordway, Jairus, Salem, Ct. 1848
Ormes, Manly D., Col. Springs, Colo. 100
Orr, James B., San Francisco, Cal. 1889
Orth, Andrew, Davenport, Io. 150
Orvis, Gurney M., Dubuque, Io. 152
Osborne, Cyrus A., Beloit, Wis. 1895
Osborn, Russell S., Oakland, Kan. 1877
Osgood, Geo. W., Lynn, Mass. 204
Osgood, Lucien E., Union Grove, Wis. 366
Osgood, Robert T., Meredith, N. H. 270
Osten-Sacken, F.V., Rockville Centre, N. Y. 288
Ostrander, James S., Brooklyn, N. Y. 1863
Ostrom, Alvin, *Kohala, H. I.* 382
Ostrom, Oscar, Chicago, Ill. 1889
Otis, Clark C., Charles City, Io. 150
Otis, Jonathan T., New Haven, Ct. 1877
Otis, Norman L., Palo, Mich. 1859
Ottman, Henry A., Elmira, N. Y. 282
Overton, Joseph, Oleander, Cal. 94
Oviatt, Tracy M., Gilroy, Cal. 1847
Owens, Mijamin J., Hemphill, La. 174
Owens, Owen, Rewey, Wis. 362
Owen, Richard, Bar Harbor, Me. 178
Owens, Richard H., *North Wales*, 1891
Owen, Thomas M., W. Pawlet, Vt. 342
Oxnard, Henry E., Lawrence, Mass. 202
Packard, Abel K., Greely, Colo. 1851
Packard, Edward N., Syracuse, N. Y. 290
Packard, N. Luther, Charles City, Io. 1886
Paddock, Edward A., Weiser, Ida. 103
Paddock, George E., Vermilion, S. D. 322
Paeth, Carl A., 81 Ashland av., Chig'o, Ill. 65
Page, Charles, Fair Haven, Ct 106
Page, Charles E., Buffalo, N. Y. 1873
Page, Frederick H., Lawrence, Mass. 202
*Page, Harlan, Hardwick, Mass. 196, 200
Page, William D., Wellfleet, Neb. 1885
Paine, John A., Tarrytown, N. Y. 1867
Paine, Levi L., Bangor, Me. 62, 1861

Paine, Samuel D., *Oxford, Eng.* 1867
[Painter, Chas. C., deceased, 31
Painter, Hobart K., Galva, Ill. 134
Palmer, Asa B., Saratoga, Cal. 1876
Palmer, Alice R., Wayzata, Minn.
Palmer, Charles M., Sharon, Vt. 344
Palmer, Charles R., New Haven, Ct. 104, 1860
Palmer, Edward G., Rochester, Mich. 232
Palmer, Edward S., Portland, Me. 1856
Palmer, Edwin B., Winchester, Mass. 54, 1859
Palmer, Frank H., Matfield, Mass. 196
Palmer, Harry, Bristol, Ct. 104
Palmer, Orange S., 196 55th st. Chic., Ill. 1886
Palmer, Oscar A., Tabor, Io. 1873
Palmer, William R., Princeton, Wis. 14, 364
Palmer, William S., Norwich Town, Ct. 110
Pangburn, Lycurgus E., Mt. Carmel, Ct. 108
Pannell, Cary H. H., Tallman, N. Y. 290
Pannell, William T., Morristown, N. J. 276
Papazian, Manasseh G., *Aintab, Turkey,* 382
Paris, Sandy A., Jonesboro, Tenn., 14, 334
Park, Andrew J., Huntington, Ct. 110
Park, Austin L., Redlands, Cal. 1864
[Park, Calvin E., deceased, 31
[Park, Charles W., deceased, 32
*Park, Edwards A., Andover, Mass. 61, 190
Park, Frank S., E. Taunton, Mass. 14, 214
Park, William E., Gloversville, N. Y. 282
Parker, Charles L., Ashland, Me. 14, 1895
Parker, Charles O., Acworth, N. H. 15, 266
Parker, Edwin P., Hartford, Ct. 16, 108
*Parker, Francis, Little Haddam, Ct. 106
Parker, Fred. W., Huntington, Or. 314
Parker, Henry E., *Pf.*, Boston, Mass. 1849
Parker, Henry O., Flat Rock, Mich. 226, 30, 2
Parker, Henry W., *Pf.*, 47 7th av., N. Y. 1848
Parker, Horace, W. Tisbury, Mass. 216
Parker, J. Homer, Kingfisher, Ok. 54, 1873
Parker, John D., San Diego, Cal. 1865
Parker, Joseph J., Norfolk, Neb. 260
Parker, Lawrence J., Guthrie, Ok. 1893
Parker, Leonard F., *Pf.*, Grinnell, Io. 1862
Parker, Leonard S., No. Cambridge, Mass. 194
Parker, Lyman B., Tecumseh, Ok. 312
Parker, Roswell D., Manhattan, Kan. 1858
Parker, Thomas, Grand Rapids, Mich. 1870
Parmelee, Moses P., *A. B. C. F. M.* 382
Parmelee, Wm. J., Hinsdale, Mass. 1884
Parr, John H., 22 Bryant av., Chic'go, Ill. 1882
Parrish, George R., Constantine, Mich. 222
Parsons, Albert S., Cherokee, Cal. 90
[Parsons, Benjamin F., deceased.
Parsons Charles, Webster, S. D. 332
Parsons, Ebenezer G., Derry, N. H. 1837
Parsons, Edward S., *Pf.*, Col. Springs, Col. 1888
Parsons, Henry W. [Minn.] 1872
Parsons, James, Vacaville, Cal. 14, 98
Parsons, John, Dorchester, Mass. 1857
Parsons, Julius, Prentice, Wis. 358
Parsons, Robert, Flat Rock, Mich. 1854
Parsons, Willard, New York, N. Y. 1872
Partridge, Horace E., Pomona, Tenn. 334
Partridge, Lewis C., Harriman, Tenn. 334
Pasco, Martin K., Berea, Ky. 1869
Paske, William J., Norfolk, Neb. 1889
Patch, Isaac P., Redfield, S. D. 1877
Patchell, Charles T., Bay City, Mich. 220
Patchell, William T., Eaton, Colo. 100
*Patchin, John, Coe Ridge, O. 306
Paton, Louis B., Hartford, Ct. 1890
Paton, Robert, Brandon, Wis. 356, 64
Patrick, Henry J., Newtonville, Mass. 206
Patten, Arthur B., Everett, Mass. 198
Patten, Moses, Hooksett, N. H. 1860
Patten, William A., Kingston, N. H. 1853
Patterson, Geo. W., St. Johnsbury E., Vt. 344
Patton, Carl S., Auburn, Me. 178
Patton, Cornelius H., Duluth, Minn. 14, 5, 238
Patton, Myron O., Newburyport, Mass. 206
Paul, Benjamin F., Cannon Falls, Minn. 238
Paulu, Anton, Vining, Io. 162
Paxton, Robert F., Campbell, Minn. 238
Pay, George F., Plantsville, Ct. 1859
Payne, Charles A., Berlin, Wis. 356
Payne, William B., Victor, Io. 150, 62
Peabody, Albert B., West Acton, Mass. 194
Peabody, Charles, Pasadena, Cal. 1845
[Peabody, Charles, deceased, 32
Peabody, Henry E., Trinidad, Colo. 102
Peacock. Robert M., Pigeon Cove, Mass. 210
Pearse, Franklin F., Nordhoff, Cal. 92
Pearce, Isaac A., Knoxville, Tenn. 1870
Pearson, Arthur H., *Pf.*, Northfield, Minn. 1880
Pearson, James B., Montclair, N. J. 1860
Pearson, Samuel, West Point, Neb. 264
Pearson, Thomas J., Herington, Kan. 1877
Pease, Clarence H., Weston, Ct. 118
Peese, Edmund M., *A. B. C. F. M.* 382
Pease, Frank W., Albion, Neb. 1887
Pease, William, St. Clair, Mich. 234
Pease, William P., Hay Springs, Neb. 258
Peck, Benjamin D., Norwich, N. Y. 1840
Peck, Charles H., N. Bennington, Vt. 338
Peck, Henry P., Milford, N. H. 272
Peck, William J., Corona, N. Y. 1881
Peden, Anthony, Oaks, N. C. 292
Pedersen, Jens, Wesley, Io. 162
Pedersen, Ludwig J., Fargo, N. D. 294
Peebles, David, Roy, U. 1871
Peebles, George, Shenandoah, Io. 160
Peel, William T., Washington, D. C. 1881
Peet, Lyman P., *A. B. C. F. M.* 382
Peffers, Aaron B., Douglas, Mass. 196
Pegrum, Robert, Watertown, Ct. 118
Pell, Thomas, Allendorf, Io. 1859
Peloubet, Francis N., Auburndale, Mass. 1857
Pelton, George A., Stony Creek, Ct. 106
Penfield, Samuel, Kansas City, Mo. 1849
Penman, John S., Bangor, Me. 14, 178
Penney, Edgar J., Tuskegee, Ala. 1880
Penniman, Alford B., Adams, Mass. 190
Penniman, Andrew O., Fort Scott, Kan. 166
Penniman, Henry M., Berea, Ky. 1884
Pennock, Benj. W., New Bedford, Mass. 1888
Penrose, Richard, Bloomfield, Ct. 1887
Penrose, Step'n B.L., *Pr.*, Walla Walla, Wn. 1890
Percival, Charles H., Racine, Wis. 364
Perkins, Ariel E. P., Worcester, Mass. 1844
Perkins, Benjamin F., S. Coventry, Ct. 106
Perkins, Edgar, Wolcott, N. Y. 1845
Perkins, Eliza B., Silver Creek, Neb. 256, 62
Perkins, Francis B., Oakland, Cal. 1860
[Perkins, George A., deceased, 32
*Perkins, George G., Blair, Neb. 256
Perkins, Henry M., Derby, Vt. 340
Perkins, Henry P., *A. B. C. F. M.* 382
Perkins, James C., *A. B. C. F. M.* 382
Perkins, Sidney K., W. Springfield, Mass. 216
Perkins, Sidney K. B., Raynham, Mass. 210
Perks, Harry, Lockeford, Cal. 92
Perrin, J. Newton, Williamstown, Vt. 346
Perry, Alfred T., Hartford, Ct. 67, 1886
Perry, Charles A., Hyde Park, Mass. 1882
Perry, Cyrus M., Keene Valley, N. Y. 284
Perry, D. Brainerd, *Pr.*, Crete, Neb. 1871
Perry, Frank S., Marietta, O. 298, 302
Perry, George H., Ogden, U. 339
Perry, George H., S. Westport, Mass. 1888
*Perry, Lawrence, Greenwich, Mass. 200
Perry, Lewis E., Paxton, Mass. 208
Perry, Peter W., Western Springs, Ill. 142
Perry, Ralph, Agawam, Mass. 1844
Perry, Truman S., Orange Park, Fla. 122
Pershing, Joseph E., Pierce City, Mo. 250
*Peterson, Andrew G., Upsala, Minn. 246
Peterson, Carl J., E. Fairfield, Vt. 338, 42
Peterson, Fritz E., Woburn, Mass. 218
Peterson, Mathias, Clear Lake, Wis. 1885
Pettee, James H., *A. B. C. F. M.* 382
Pettibone, Charles H., Highlands, Colo. 100

Pettibone, I. Fayette, *A. B. C. F. M.* 382
Pettibone, Luman A., Tucson, Ariz. 89
Pettigrew, Nina D., Lusk, Wyo. 349
Pettit, Samuel A., Alma, Neb. 1875
Pharr, Theodore A., Rose Hill, Ala. 84, 6
Phelps, Charles H., E. Smithfield, Pa. 1880
Phelps, Edwin, Collamer, S. D. 1894
Phelps, Frederick B., Whiting, Vt. 346
Phelps, Lawrence, Boston, Mass. 1878
Philbrook, Charles E., St. Helen, Or. 316
Philbrook, Nathan P., Sanbornton, N. H. 274
Phillips, Charles H., Jamestown, N. D. 294, 6
Phillips, David, Barneveld, Wis. 1874
Phillips, E. W., Worcester, Mass. 218
Phillips, George W., Rutland, Vt. 344
Phillips, John, Schellville, Cal. 1871
Phillips, John W., Bakersfield, Cal. 90
Phillips, Milton S., Messina, Cal. 1879
Phillips, Sem, Waukesha, Wis. 1847
Phillips, Thomas D., Lorain, O. 304
Phillips, Watson L., New Haven, Ct. 112
Phillips, Wm. I., 221 W. Madison, Chi'go, Ill. 1876
Phillips, William O., Demorest, Ga. 124
Phipps, G. G., Newton Highlands, Mass. 1868
Phipps, William H., Prospect, Ct. 114
Pickett, Cyrus, Northampton, Mass. 1867
Pickle, Henry E., Guthrie, Ok. 1893
Pierce, Albert F., Danbury, Ct. 106
Pierce, Albert E., Portland, Ind. 146
Pierce, Charles M., Auburn, Mass. 190
Pierce, David F., South Britain, Ct. 1888
Pierce, George J., Phillipston, Mass. 1872
[Pierce, John E., deceased.
Pierce, Leroy M., Blackstone, Mass. 1870
Pierce, Lucius M., Riceville, Io. 156, 60
Pierce, Nathan W., Pinckney, Mich. 226, 32
Pierce, Robert S., Loomis, Neb. 264
Pierce, William, Creston, Ill. 132
Pierpont, John, West Cornwall, Ct. 106
Pierson, Isaac, Medford, Mass. 204
[Pierson, Samuel W., deceased. 32
*Pierson, William, St. Joseph, Mo. 250
Pike, Alpheus J. [Minn.] 1859
Pike, Clarence, Mansfield Centre, Ct. 110
Pike, Ezra B., Abington, Ct. 114
Pike, John, Rowley, Mass. 1838
Pile, Francis, Bolton, Ct. 104
Pillsbury, Hervey G., Chicopee, Mass. 14, 196
Pillsbury, John P., Nashua, N. H. 15, 1890
Pinch, Pearse, Springfield, Mo. 250
Pinkerton, Adam, Arena, Wis. 356
Pinkerton, William B., Rock Rapids, Io. 1890
Pipes, Abner M., Elk Point, S. D. 1876
Pitkin, Paul H., Springfield, Mass. 1866
Pitman, Travis, Glenmore, Ga. 124, 6
Pitts, Eddy T., Lawrence, Mass. 1882
Pixley, Stephen C., *A. B. C. F. M.* 382
Place, Lorenzo D., Brooklyn, N. Y. 1874
Plass, Norman, Williamstown, Mass. 1886
Platt, Dwight H., Goodland, Kan. 166, 8, 70
Platt, Henry D., Franklin, Neb. 1851
Platt, Jeremiah E., Guthrie, Ok. 58, 1888
Platt, Lester B., Montclair, N. J. 1877
[Platt, Luther H., deceased.
Platt, M. Fayette, National City, Cal. 1863
Plumb, Albert H., Roxbury, Mass. 192
Plumb, Joseph C., Springfield, Mo. 1869
[Poage, George G., deceased.
Pogson, John, Detroit, Mich. 224
Pogue, John A., Hawley, Mass. 200
Polhemus, Cornelius H., Tabor, Io. 1881
Poling, Daniel V., Albany, Or. 314
Pollard, George A., Grand Rapids, Mich. 1855
Pollard, Samuel W., Indianapolis, Ind. 144
Pomeroy, Edward N., Wellesley, Mass. 1868
Pond, Benjamin W., Washington, D. C. 1862
Pond, Chauncey N., Oberlin, O. 304
*Pond, William C., San Francisco, Cal. 96
Poole, Charles E., Mt. Jewett, Pa. 1888
Poole, Francis A., Topsfield, Mass. 14, 214
Poor, William G., Keene, N. H. 270
Pope, Charles H., Cambridge Mass. 15, 1865
*Pope, G. Stanley, Columbus, N. C. 292
*Pope, Howard W., New Haven, Ct. 1874
Pope, Joseph, Laurel, Mont. 255
Porter, Aaron, Salem, Mass. 1860
Porter, Edward C., Watertown, Mass. 214
Porter, Edward G., Dorchester, Mass. 1868
Porter, Elbert S., Bridgewater, Mass. 194
Porter, Giles M., Minneapolis, Minn. 1844
Porter, Harvey, *Beirut, Syria,* 382
Porter, Henry D., *A. B. C. F. M.* 382
Porter, H., 81 Columbia H'g's, Br'klyn, N. Y. 1889
Porter, John S., *A. B. C. F. M.* 382
Porter, Samuel F., Dwight, N. D. 294
Porter, T. Arthur, Rochester, Wis. 364
Porter, William, *Pf.*, Beloit, Wis. 1847
Porterfield, John, Mattison, Mich. 220
Posey, Rufus, Blountsville, Ala. 84
Post, Aurelian H., Tolland, Ct. 116
Post, Martin, Sterling, Ill. 1862
Post, Roswell O., Conneaut, O. 302
Post, W. Stanley, Wapping, Ct. 16, 116
Potter, Frank C., Greenwich, Ct. 108
[Potter, Edward S., deceased, 33
Potter, L. Eugene, Elma, Io. 152, 60
Pottle, William A., Onawa, Io. 158
Potwin, Lemuel S., *Pf.*, Cleveland, O. 1860
Potwin, Thomas S., Hartford, Ct. 1861
Potwin, William S., Independence, Io. 1872
Pound, William H., Cortland, N. Y. 280
Povey, Jesse, Lake Linden, Mich. 228
Powell, Everett A., Madison, Minn. 242
Powell, Frederick S., Hastings, Neb. 1892
Powell, Gregory J., Sayville, N. Y. 288
Powell, Isaac P., Grand Rapids, Mich. 1868
Powell, Richard, Elwood, Ind. 144
Powelson, Alfred P., *Pf.*, Tacoma, Wn. 1875
Power, John, Kearney, Neb. 260
Poyseor, William, Trout Creek, Mich. 228
Pratt, D. Butler, Brooklyn, N. Y. 278
Pratt, Dwight M., Portland, Me. 186
Pratt, Ernest, Onaga, Kan. 14, 168, 72
Pratt, George H., Sterling, Mass. 214
Pratt, Horace, Northfield, Vt. 1849
Pratt, Lewellyn, Norwich, Ct. 114
Pratt, Magee, Kensington, Ct. 104
Pratt, Parsons S., Dorset, Vt. 340
Pratt, Richard, Saticoy, Cal. 96
Pratt, Theodore C., Candia, N. H. 266
Prentice, Dwight N., Greenfield Hill, Ct. 1884
Prentiss, George F., Winsted, Ct. 118
Prentiss, Norman A., Evanston, Ill. 1878
Prescott, Evelyn J., [Me.] 1878
Prescott, Matthew, Lamar, Ala. 86
Pressey, Edwin S., Elmwood, Ill. 134
Preston, Bryant C., Springfield, Ill. 1892
Preston, Charles L., Sheridan, Mich. 1882
Preston, Charles W., Curtis, Neb. 258
Preston, Edwin T., Baxter, Io. 1856
Preston, Elmer E., Topeka, Kan. 1890
Preston, Hartwell L., McCook, Neb. 260
Preston, Ira M., Marietta, O. 1848
Preston, Jared R., Ontario, Ind. 144, 6
Preston, Joseph P., Greenville, Ill. 136
Preston, Marcus N., Hinsdale, Ill. 136
Preston, Riley L. D., Cannonsburg, Mich. 222
Preston, William F., Onondaga, Mich. 232
Price, Charles W., *A. B. C. F. M.* 382
Price, Frank M., *A. B. C. F. M.* 382
*Price, Thomas M., Iowa Falls, Io. 154
Pride, Edward W., Andover, Mass. 1869
Pringle, Henry N., Anoka, Minn. 238
Prior, Arthur E., Hopkins Sta., Mich. 230
Prior, Isaac R., Columbia, S. D. 326
Pritchard, David E., Rome, N. Y. 1853
Pritchard, William S., Oneida, Ill. 138
Proctor, Henry H., Atlanta, Ga. 124
Provan, James, Lowell, Mich. 230
Provost, Joseph, Springfield, Mass. 212

Prucha, John, Cleveland, O. 300
Prudden, Theodore P., W. Newton, Mass. 206
Puddefoot, Wm. G., S. Framingham, Ms. 54, 1880
Pullan, Fredk. B., Providence, R. I. 14, 324
Purdue, Roland W., Alto Pass, Ill. 1875
Putnam, Frank C., Walpole, Mass. 214
Putnam, George A., Millbury, Mass. 206
Putnam, Hiram B., Derry, N. H. 268
Putnam, Holden A., Hudson, Mich. 228
Pyke, James T., Providence, R. I. 1884
Quaife, Robert, Toledo, O. 308
Quarder, Paul O. R., Minden, Io. 156
Quattlebaum, Wilkes H., Rochelle, Ga. 126
Queen, Charles N., Guthrie, Ok. 310
Quick, Abram J., Ludlow, Mass. 204
Quimby, Joseph L., Gardiner, Me. 182
Quiney, E. P., Omaha, Neb. 1894
Quint, A. H., 24 Franklin st., Boston, Mass. 1853
Rackett, E. Irving, Orleans, Mass. 208
*Rackliffe, Almon J., Hudson, Mass. 202
Rader, William, San Francisco, Cal. 96
Radford, Walter, Eagle Grove, Io. 152
Rae, Robert L., Brockton, Mass. 1889
Ragland, Fountain G., Wilmington, N. C. 292
Ralph, Wm. J. C., Mazomanie, Wis. 362
Ramage, James, South Brewer, Me. 178, 84
Ramsdell, Frank E., Gardner, Mass. 198
Rand, Frank E., Westford, Ct. 104
Rand, Wilbur, Norwich, Mass. 202
Rand, William A., South Seabrook, N. H. 274
Randall, Fred. D., N. Adams, Mich. 1890
Randall, Winfield S., N. Weare, N. H. 14, 274
[Rankin, Adam L., deceased, 33
Rankin, J. Eames, *Pr.*, Washington, D. C. 1854
Rankin, Samuel G. W., Glastonbury, Ct. 1844
Ranney, William W., Hartford, Ct. 108
Ranslow, Eugene J., Swanton, Vt. 340, 1
Ransom, Charles N., *A. B. C. F. M.* 382
Ransom, George R., Southern Pines, N. C. 292
*Ratcliffe, Charles A., N. Attleboro, Mass. 204
Rathbone, Leland D., Redwood, Cal. 96
Rattray, Benj. F., Columbia, Wn. 1893
Rawson, Edward K., Washington, D. C. 1872
Rawson, George A., S. Los Angeles, Cal. 1860
Raynolds, George C., *A. B. C. F. M.* 382
Rea, John, Mill Valley, Cal. 96
Rea, John T., Exeter, N. H. 1873
Reaves, Rollins L., Ocoee, Fla. 1857
Redeoff, Richard, Sherman, Mich. 234
Redfield, Charles, Vernon Centre, Ct. 1859
Redgrave, Charles C., Morris, Ct. 110
Redlon, Amos, Bridgton, Me. 1842
Reed, Arthur J., Oberlin, O. 1874
Reed, David A., Springfield, Mass. 1881
Reid, David C., Leicester, Mass. 202
Reed, Edward A., Holyoke, Mass. 202
Read, Eugene B., Lockport, Ill. 136
Reed, Frank H., Lanesville, Mass. 198
Reed, George H., Haverhill, Mass. 200
Read, George W., Fort Yates, N. D. 328
[Read, Glover C., deceased. 33
Read, James L., Medford, Ok. 14, 1895
Reid, John H., Newburyport, Mass. 206
Reed, Joseph H., Oswego, Ill. 1890
Reed, Marion D., Elenwood, Io. 15, 154
Reed, Myron W., Denver, Colo. 1866
Reed, William E., Dallas, Tex. 336
Rees, George M., Northfield, N. Y. 286, 90
Rees, Henry, Emporia, Kan. 166
Rees, Luther, Paris, Tex. 16, 336
Rees, Rees J., Arnot, Pa. 14, 318
Reese, Pleasant H., Teagle, Ga. 1875
Reese, Thomas P., Howard, S. D. 326
*Reeve, John C., Springfield, Mo. 250
Reeves, Charles D., Fairport, N. Y. 14, 282
Reilly, J. Edward, Hancock, Mich. 226
Reiter, David H., Vicksburg, Mich. 236
Reitzel, John R., Chicago, Ill. 1877
Reiyea, Benj. J., Glenbrook, Ct. 1848
*Remele, Wm. A., Middlebury, Vt. 346
Renshaw, James B., Spokane, Wn. 1879
Renshaw, William E., Hinsdale, N. H. 270
Reoch, Adam, Washington, D. C. 120
Resner, Andrew K., Manning, Io. 1889
Rexford, George W., Sycamore, Ill. 142
Reynolds, C., 334 W. 59th pl., Chicago, Ill. 130
Reynolds, George W., Gorham, Me. 182
Reynolds, Lauriston, Redfield, S. D. 330
Reynolds, William T., North Haven, Ct. 112
Rice, Augustus M., Sturbridge, Mass. 214
Rice, Charles B., Danvers, Mass. 16, 1859
Rice, Charles W., Kamms, O. 14, 306
Rice, Edwin W., Philadelphia, Pa. 1860
Rice, George G., Council Bluffs, Io. 1851
Rice, Gilman, Tamworth, N. H. 274
Rice, John H. J., Alton, Ill. 128
Rice, Othello V., Los Angeles, Cal. 1877
Rice, Walter, Agawam, Mass. 190
Rich, Alonzo B., Short Hills, N. J. 1846
Rich, Ulysses G., Michigan City, N. D. 296
Richards, Charles H., Philadelphia, Pa. 320
Richards, Emanuel, White City, Kan. 172
Richards, Fred. B., New York, N. Y. 286
Richards, George S., W. Hartland, Ct. 108
Richards, Howard A. N., Cleveland, O. 300
Richards, Jehiel S., Deer Isle, Me. 180
Richards, Samuel, Tecumseh, Ok. 1861
Richards, Thomas C., Higganum, Ct. 108
Richards, William J., Waterville, N. Y. 290
Richardson, Albert M., Lawrence, Kan. 170
Richardson, Chas. A. Genoa, Neb. 258
Richardson, Cyrus, Nashua, N. H. 272
*Richardson, Daniel W., Chatham, Mass. 16, 194
Richardson, David H., *A. B. C. F. M.* 382
Richardson, Frank H., Chatham, O. 300, 4
Richardson, Henry L., Ripon, Wis. 364
Richardson, Henry M., Neponset, Ill. 188
Richardson, John B., Hiawatha, Kan. 166
Richardson, John P., Rindge, N. H. 272
Richardson, Martin L., Montague, Mass. 206
Richardson, Nathaniel, Providence, R. I. 1838
Richie, David H., Mondovi, Wis. 362
Richmond, George L., Amesbury, Mass. 190
Richmond, James, Litchfield Corner, Me. 182
Richmond, Joseph, Green Ridge, Mo. 1864
Ricker, Albert E., Chadron, Neb. 15, 256
Ricker, George S., Faribault, Minn. 238, 40
Ricketts, Charles H., Somers, Ct. 116
Rideout, Bates S., Norway, Me. 184
Riedinger, Jacob P., N. Ridgeville, O. 306
Riggs, Alfred L., Santee Agency, Neb. 1863
Riggs, Charles B., Harriman, Tenn. 334
Riggs, Charles H., Bristol, Ct. 1869
Riggs, Ezra J., Provincetown, Mass. 1879
Riggs, Geo. W., Edmore, Mich. 234
Riggs, Herman C., Rochester, N. Y. 288
Riggs, Thomas L., Oahe, S. D. 330
Rindell, Gilbert, 216 Cal. av. Chicago, Ill. 1874
Risser, Henry A., Merriam Park, Minn. 244
Ritchie, George, Salt Lake City, U. 1853
Rivard, Laurent E., Ware, Mass. 214
Rives, Charles J., Morrison, Ok. 14, 312
Robb, William B., Denver, Colo. 100
Robbins, Alden B., Muscatine, Io. 158
Robbins, Anson H., Iroquois, S. D. 328, 30
Robbins, Benson C., Crystal, Mich. 1883
Robbins, Horace H., Grinnell, Io. 1874
Robbins, James C., Berkley, Cal. 90
Robbins, Silas W., Hartford, Ct. 1853
Robert, Joseph T., Angola, Ind. 144
Roberts, Edward, Java, N. Y. 282, 4
Roberts, Griffith, Big Rock, Ill. 1869
Roberts, Harri P., Iowa City, Io. 158
Roberts, Henry B., Torrington, Ct. 116
Robberts, James F., Kingfisher, Ok. 310, 2
Roberts, Jas. G., 339 McDonough, Bkn. N. Y. 1858
Roberts, James H., *A. B. C. F. M.* 382
Roberts, John, Newcastle, Neb. 260
Robert, Joseph T., Angola, Ind. 144
Roberts, Owen W., Paris, N. Y. 286

Roberts, Peter, Rendham, Pa. 320
Roberts, Richard L., Wilkes Barre, Pa. 322
Roberts, Robert E., Wales, Io. 154
Roberts, Thomas S., Osawatomie, Kan. 170
Roberts, William G., Hudson, Mich. 1872
Robertson, Angus A., 906 E. 134, N. Y. 1880
Robertson, George, Mentone, Cal. 94
Robertson, James G., Chester, N. H. 266
Robertson, William J., Dismal, Ala. 84, 6
Robie, Benjamin A., Grafton, Mass. 200
Robie, Edward, Greenland, N. H. 268
Robie, Thomas S. [Mass.] 1859
Robinson, Charles F., Meriden, N. H. 272
Robinson, Edward A., Wollaston, Mass. 210
Robinson, Henry C., Newcastle, Me. 1881
Robinson, James M., Detroit, Mich. 317
Robinson, John R., Buford, Ga. 1894
Robinson, Orrin L., Baraboo, Wis. 356
Robinson, Oscar T., Perry, Ok. 310, 2
Robinson, Pearley J., Orono, Me. 184, 8
Robinson, Stephen H., Ludlow, Vt. 342, 4
Robinson, Thomas, Tekonsha, Mich. 1862
Robinson, Wm. A., Middletown, N. Y. 284
Robinson, William H., Palermo, Cal. 94
Robinson, William J., Ashby, Mass. 190
Roblee, Henry S., Charlotte, Mich. 222
Rockwood, Frederick B., Morrisville, Vt. 1886
Rockwood, George A., Willsburgh, Or. 316
Rodman, Daniel S., Wellesley, Mass. 1849
Roe, Alvah D., Minneapolis, 1867
Roger, George, Lower Waterford, Vt. 346
Rogers, Alfred H., Mound City, Ill. 138
Rogers, Alonzo, Forest Grove, Or. 314
Rogers, Arthur J., Columbus, Neb. 256
Rogers, Charles H., Kenosha, Wis. 16, 360
Rogers, C. Wellington, Newington, N.H. 1890
Rogers, Edson, Cincinnatus, N. Y. 1862
Rogers, Enoch E., Chowen, Minn. 240
Rogers, John A., Alpine, Cal. 92
Rodgers, Levi, Round Hill, Ct. 108
Rogers, Lewis G., Sloan, N. Y. 280, 2
Rogers, Osgood W., Mt. Pleasant, Io. 156
Rogers, Samuel J., Robbinsdale, Minn. 242
Rogers, William, Sebastopol, Cal. 92
Rogers, William C., Brecksville, O. 298
Rollins, George S., Davenport, Io. 150
Rollins, John C., Telluride, Colo. 102
Rominger, Henry V., Hot Springs, S. D. 328
Rondeau, Samuel P., Haverhill, Mass. 200
Rood, Francis D., Avon Park, Fla. 120
Rood, Herbert H., Turner, Ill. 134
Rood, John S., Elgin, Ill. 134
Root, Edward P., Buena Vista, Colo. 100
Root, Edward T., Baltimore, Md. 176
Root, F. Stanley, New Haven, Ct. 1881
Roper, C. Fremont, W. Lebanon, N. H. 270
Ropes, Charles J. H., Bangor, Me. 62, 1877
Ropes, William L., Andover, Mass. 61, 1853
Rose, Charles G., Wolverine, Mich. 232
Rose, Edwin, Jericho Centre, Vt. 342
Rose, George W., Denver, Colo. 1877
Rose, Henry T., Northampton, Mass. 208
Rose, Luman P., Hastings, Neb. 258
Rose, Samuel, Tiverton, R. I. 324
Rose, William F., Steilacoom, Wn. 1863
Rose, Wm. W., Fort Atkinson, Wis. 358, 60
[Roseboro, Sam'l R., deceased, 34
Rosenberger, Henry C., Mitchellville, Io. 156
Ross, Albion H., Dartmouth, Mass. 196
Ross, David C., Marlboro, Ct. 110
Ross, James H., Roxbury, Mass. 1878
Ross, John A., Hampton, N. H. 268
Ross, William H., Winnebago, Ill. 142
Rotch, Caleb L., Stoughton, Mass. 214
Rothrock, Edgar S., Cleveland, O. 300
Rouse, Clarence W., S. Sudbury, Mass. 214
Rouse, Fred. T., Plantsville, Ct. 116
Rouse, Thomas H., Belleview, Fla. 120
*Routliffe, Charles H., Glencoe, Minn. 240
Rowe, Albert L., Ebensburg, Pa. 318
Rowe, George C., Charleston, S. C. 317
Rowe, George W., Hackleburg, Ala. 1885
Rowe, James, Roswell, N. D. 1884
Rowe, John T., Houston, Ala. 1889
Rowe, Solomon H., Houston, Ala. 1891
Rowell, John A., Pine River, Wis. 362
Rowell, Joseph, San Francisco, Cal. 1850
Rowland, George M., *A. B. C. F. M.* 382
Rowland, John H., Waupun, Wis. 366
Rowland, Lyman S., Lee, Mass. 202
Rowland, Samuel, Warren, Pa. 1867
Rowley, Charles H., Townsend, Mass. 214
Rowley, George B., Alexandria Bay, N.Y. 1844
Rowley, Loveland T., Danville, Io. 1850
Rowley, Ralph A., Portland, Or. 58, 1890
Roy, J. E., 153 La Salle, Chicago, Ill. 56, 1853
Royce, LeRoy, Payson, Ill. 138
Rubinkam, N.I., 5600 Madison, Chicago, Ill. 130
Ruddock, Charles A., Winthrop, Minn. 246
Ruddock, Edward N., Burtrum, Minn. 238, 40
Ruhl, Levi W., Belle Plaine, Io. 1888
Ruis, William A., Charlton, Ga. 1890
Ruland, George W., Stoddard, N. H. 274
Runalls, John H., Warrensburg, Ill. 142
Runnells, Moses T., Newport, N. H. 268
[Russell, Ezekiel, deceased.
Russell, Frank, Bridgeport, Ct. 104
Russell, Frank H., Kirwin, Kans. 14, 168
Russell, Henry A., Waterbury, Ct. 1854
Russell, Howard H., Columbus, O. 1885
[Rustedt, Henry F., deceased, 34
Rutherford, Abner D., Caseyville, Tenn. 334
Ryder, Charles J., Bible House, N.Y. 56, 1880
Ryder, William H., Andover, Mass. 61, 190
Saer, John B., Cornish, Me. 178, 80
Safford, Albert A., Demorest, Ga. 1878
Safford, Albert W., Chicago, Ill. 130
[Safford, Geo. B., deceased, 34
Sage, Charles J., Rising City, Neb. 262
Sailor, John, Ada, Mich. 220
St. John, Benjamin, Des Moines, Io. 150
Salmon, Edward P., Beloit, Wis. 1875
Salter, Charles C., Duluth, Minn. 1859
Salter, Ernest J. B., Wells, Io. 14, 154, 6
Salter, William, Burlington, Io. 148
Samson, Caleb, Oak Hill, O. 306
Sampson, Cassander C., Tilton, N. H. 274
Samuel, Robert, Brewster, Mass. 1859
Sanborn, Edward S., Ridgebury, Ct. 114
Sanborn, F. Arthur, Wilton, Me. 188
Sanborn, Francis W., Newbury, Mass. 206
Sanborn, Frederick L., Yorkville, Ill. 142
Sanborne, George E., Hartford, Ct. 1857
Sandbrook, William, Salmon Falls, N. H. 272
Sanders, Charles S., *A. B. C. F. M.* 382
Sanders, Clarendon M., Marseilles, Ill. 136
Sanders, William H., *A. B. C. F. M.* 382
Sanderson, Horace, Denver, Colo. 54, 1892
Sanderson, John P., Lansing, Mich. 54, 1876
Sandford, Wm. D., Parkersburg, Io. 158, 62
Sands, Charles, Lockport, La. 176
Sands, John D., Belmond, Io. 148
Sandwell, George H., New Britain, Ct. 112
Sanford, Elias B., New Haven, Ct. 1869
Sanford, William C., Milford, Kan. 1885
Sargent, Benjamin F., Santa Rosa, Cal. 96
Sargent, Chas. F., Denmark, Me. 180
Sargent, Clarence S., St. Louis, Mo. 250
Sargent, Frank D., Putnam, Ct. 114
Sargent, George W., Bellevue, Io. 148
Sargent, Roger M., St. Louis, Mo. 144
Sarkis, Elias J., De Smet, S. D. 14, 326
Sather, Bernard B., Crompton, R. I. 1894
Sattler, John, Tyndall, S. D. 58, 1887
Sauerman, William E., Olds, Io. 154, 62
Saunders, Eben E., Jamestown, N. D. 1893
Savage, Charles A., Orange N. J. 276
Savage, G.S.F., 628 Wash'n Bd., Chi'go, Ill. 1847
Savage, John W., Bristol, N. H. 266
Savage, John W., Chassell, Mich. 222, 8

Sawyer, J. H., *Pf.*, Easthampton, Mass. 1888
Sawyer, Stowe, South Milwaukee, Wis. 1883
Scarrow, David H., Topeka, Kan. 166
Schaefle, John M., Pico Heights, Cal. 92, 4
Schaerer, John, New Knoxville, O. 1865
Schauffler, Henry A., Cleveland, O. 300
Scherff, Casper F., Clinton, Mass. 1876
Schermerhorn, Peter, Tawas City, Mich. 234
Scheurle, Gottlieb, Ritzville, Wn. 352
Schlechter, J. H., 961 James av., Chicago, Ill. 130
Schlichter, John B., Sterling, Kan. 1873
Schlosser, George, Paxton, Ill. 1884
Schnacke, Leon C., Great Bend, Kan. 166, 70
Schneider, Jacob, Lansing, Io. 1873
Schoenfeldt, F. W., Prairie du C., Wis. 14, 6, 364
Scofield, Abishai, Spencerport, N. Y. 1837
Scofield, Cyrus I., Northfield, Mass. 208
Schofield, William, Harrisville, N. H. 270, 2
Scofield, William C., Hillsdale, N. Y. 1851
Scholfield, John, Evansville, Wis. 358
Schoppe, W. Gleason, Ravenna, O. 14, 306
Schwab, Elias F., Buda, Ill. 128
*Schwab, Segmund H., Fitchburg, Mass. 198
Schwarzauer, Chas. M., Linda Vista, Cal. 1878
Schwimley, William A., Penfield, O. 306
Scoles, Richard, Clarendon, Vt. 340
Scotford, Henry C., Nashua, Io. 158
Scott, Charles, Reading, Mass. 1854
Scott, Darius B., Sioux Falls, S. D. 332
Scott, Edward E., Nashville, Tenn. 334
Scott, Enos B., Onekama, Mich. 1882
Scott, George, Lead, S. D. 330
Scott, George H., Atkinson, N. H. 266
Scott, George R. W., Leominster, Mass. 202
Scott, H. M., 520 W. Adams, Ch'go, Ill. 65, 1874
Scott, James W., Evansville, Wis. 1868
Scott, John J., Brewton, Ala. 14, 84
Scott, Nelson, Amherst, Mass. 1846
Scott, Willard, Chicago, Ill. 130
Scovill, Edgar E., Chillicothe, O. 16, 300
Scoville, Samuel, Stamford, Ct. 116
Scroggs, Joseph W., Rogers, Ark. 1870
Scudder, Doremus, Woburn, Mass. 14, 218
[Scudder, Henry M., deceased, 34
Scudder, John L., Jersey City, N. J. 276
Scudder, Wm. H., Norwich, N. Y. 286
Scudder, Wm. W., jr., Alameda, Cal. 90
Scurr, William R., Detroit, Mich. 1883
Seabury, Joseph B., Dedham, Mass. 196
Seagrave, James C., Hinsdale, Mass. 1851
Searles, Geo. R., Villard, Minn. 240, 6
Searles, Wilbur G., N. Madison, Ct. 110
Seaver, Charles H., Bronson, Mich. 1877
Seaver Norman, Montpelier, Vt. 342
Seaver, William R., Ellsworth, Kan. 1869
Seccombe, Charles, Springfield, S. D. 330, 2
Seccombe, Chas. H., Sibley, Io. 14, 160
Sedgwick, Arthur H., Belle Plain, Io. 16, 148
[Seelye, Julius H., deceased, 35
Seelye, L. Clark, *Pr.*, Northampton, Mass. 1863
Seeley, Nicholas J., Avon, Ct. 1853
Seelye, Samuel T., Easthampton, Mass. 1864
Seibert, Albert E., Morenci, Mich. 230
Seibert, J. Addison, Oberlin, O. 306
Seil, Herman, Ansonia, Ct. 104
Selden, Joseph H., Elgin, Ill. 134
Sell, Henry T., 147 Ashland Bd., Chicago, Ill. 1877
Sengstacke, John H. H., Savannah, Ga. 126
Senior, Herbert I., Waldoboro, Me. 190
Severance, C. M., 15 Newton, Cleveland, O., 1890
Severance, Milton L., Bennington Cen., Vt. 338
Sevier, Samuel S., McLeansville, N. C. 292
Sewall, B. Frank, Lyonsville, Ill. 136
Sewall, David B., South Berwick, Me. 1842
Sewall, John L., Kansas City, Mo. 248
Sewall, John S., Bangor, Me. 62, 1859
Sewall, Jotham B., S. Braintree, Mass. 1855
Sewall, Oliver D., Durham, N. H. 14, 268
[Sewall, William, deceased, 248
Seward, Arthur L., Gate City, Wn. 1878
Seward, Dwight M., S. Norwalk, Ct. 1836
Seymour, Bela N., Washington, D. C. 1855
Seymour, Charles R., Bennington, Vt. 338
Seymour, Edward P., Washington, D. C. 1892
Shannon, Wm. H., Salem, Mich. 234
Sharp, John, Metcalf, Mass. 1890
Sharp, Robert W., Thomaston, Ct. 116
Sharratt, James, Baldwin, Mich. 220
Shatto, Charles R., W. Burlington, Io. 14, 150, 62
[Shattuck, Amos F., deceased, 35
Shattuck, Calvin S., Memphis, Mich. 1849
Shaw, Edwin S., Cooperstown, N. D. 294
Shaw, Edwin W., Middleville, Mich. 1858
Shaw, George W., Ortonville, Minn. 244
Shaw, Gilbert A., Clayton, N. Y. 280
Shaw, Henry H., Marlboro, Vt. 14, 342
Shaw, John T., Oberlin, O., 1885
Shaw, Judson W., Falmouth, Me. 1887
*Shaw, William, Temple Mills, Fla. 58, 1884
Shaw, William B., Arkansas City, Kan. 164
Sheaff, Robert L., Union, N. H. 274
*Shear, A. Lincoln, *Pf.*, Springfield, Mass. 1890
Shear, Charles B., Tontogany, O. 304, 8
Shearer, Herman A., Robart, Ind. 144, 6
Shearman, Thos. G., Paterson, N. J. 276
Sheffield, Devello Z., *A. B. C. F. M.* 382
[Sheldon, Charles B., deceased, 36
Sheldon, Charles M., Topeka, Kan. 170
Sheldon, Harry D., Buffalo, N. Y. 280
Sheldon, Stewart, Topeka, Kan. 1854
Shelton, Charles W., Derby, Ct. 54, 1881
Shepard, Herman T., Elk Point, S. D., 326
Shepherd, Samuel, Maquoqueta, Io. 156
Sheriff, Alfred R., San Francisco, Cal. 1870
Sherk, Abram B., E. Ashford, N. Y. 280
Sherman, Andrew M., Morristown, N. J. 1888
Sherman, Barker B., Chelsea, Vt. 338
Sherman, Chas. S., Manchester Green, Ct. 1838
Sherman, Eugene L., Fairfield, Neb. 258
Sherman, Floyd E., Stockton, Kan. 1879
Sherrill, Alvan F., Galesburg, Ill. 134
Sherrill, Dana, [Ill.] 1873
Sherrill, Samuel B., Palmyra, N. Y. 1563
Shingler, John J., Perry Center, N. Y. 286
Shipman, Frank R., Andover, Mass. 190
Shirley, Arthur, Lyme, Ct. 114
Shockley, Albert D., Manville, Wyo. 349
Shoemaker, Elmer E., Mound City, Ill. 1894
Shoemaker, Henderson C., Muscotah, Kan. 14, 168
Shorey, H. Allen, Portland, Or. 1865
Shorts, Dorland, Thousand Island Pk., N. Y. 1893
Show, Arley B., Menlo Park, Cal. 1884
Shull, Gilbert L., Baxter, Io. 148
Shultz, Jacob K., Chester Center, Io. 150
Shuman, Henry A., Monroe, Neb. 260, 4
[Shurtleff, David, deceased.
Shurtleff, Ernest W., Plymouth, Mass. 210
Silcox, John B., 957 Jackson Bd., Chicago, Ill. 130
Siler, W. J., Mineha, Ok. 1891
[Silliman, Charles H., deceased, 14, 36
Simmons, Abraham, Shelby, Ala. 86
Simmons, Henry C., Fargo, N. D. 54, 1872
Simmons, Henry C., Millerville, Ala. 84, 6
Simmons, Zachariah, Martha, N. C. 292
Simons, Jerome H., Chebanse, Ill. 130
*Simpkin, Peter A., Gallup, N. M. 265
Simpson, John W., *Pr.*, Marietta, O. 1879
Simpson, Samuel, [Io.] 1894
Sims, Ellis E., Dallas, Tex. 336
Sims, James P., Beaufort, N. C. 292
Sims, John R., Gadsden, Ala. 84
Sims, Josiah, Nevada City, Cal. 94
Sims, Thomas, Toronto, Can. [Wn.] 1875
Simms, Thomas, S. Manchester, Ct. 110
Sims, Yancey B., Little Rock, Ark. 89
Sinclair, Carl E., Algona, Io. 148
Sinclair, William A., Washington, D. C. 1881
Singer, Edwin J., Spokane, Wn. 58, 1887
Single, John, Avoca, Io. 148
Sink, Reuben H., Stockton, Cal. 98

Sinks, Perry W., Painesville, O. 306
Sinnett, Charles N., Chesterfield, N. H. 266
*Sjoberg, C. O., Perth Amboy, N. J. 276
Skeele, Arthur F., Wellington, O. 308
Skeels, Henry M., Harmon, Colo. 100
Skentelbury, Wm. H., Lake Odessa, Mich. 228
Skiles, James H., Farragut, Io. 152
Skillings, Robert B., Portland, N. Y. 288
Skinner, Charles L., Haverhill, N. H. 270
Skinner, David E., Nora Springs, Io. 158
Skinner, Edward, Valley Falls, Kan. 172
Slack, Ezra A., Brookline, Mass. 1881
Slack, Henry L., Bethel, Ct. 104
Slade, William, Williamstown, Mass. 216
Slasor, Leroy V., Partridge, Kan. 170
Slater, Charles, Ontario, Ill. 138
Sleeper, Henry D., Madison, Wis. 1891
Sleeper, William T., Worcester, Mass. 1854
Sleeper, William W., Beloit, Wis. 356
Slocombe, Samuel, Cayucos, Cal. 1867
Slocum, George M. D., Muscatine, Io. 158
Slocum, Wm. F., *Pr.*, Colo. Springs, Colo. 1878
Slyfield, Frederic A., Thompson, Io. 1881
Small, Andrew J., Wood River Junc., R.I. 14, 324
Small, Charles H., Hudson, O. 302
Small, Fred. L., Northwood Narrows, N.H. 1883
Small, Henry E., Riverside, R. I. 16, 324
Small, Uriel W., Boston, Mass. 1859
Smalley, A. L., Jamestown, N. Y. 16, 282
Smart, George T., Manchester, Vt. 342
Smart, Isaac C., Pittsfield, Mass. 210
Smart, William S., Brandon, Vt. 338
Smedley, Willis E., Providence, R.I. 324
Smidt, Helmer T., Peoria, Ill. 14, 138
Smiley, Elmer E., Cheyenne, Wyo. 349
Smiley, James D., South Britain, Ct. 116
Smiley, Samuel R., Lisbon Centre, N.Y. 284
Smith, Albert D., E. Longmeadow, Mass. 202
Smith, Allen J., W. Hartford, Vt. 340, 4
Smith, Andrew J., Tacoma, Wn. 354
Smith, Arthur, So. Freeport, Me. 182
Smith, Arthur H., *A. B. C. F. M.* 382
Smith, Azro A., East Barre, Vt. 338, 42
Smith, Burritt A., Worcester, Mass. 1865
Smith, Charles B., W. Medford, Mass. 1848
Smith, Charles H., Plymouth, Ct. 14, 114
Smith, Charles S., Montpelier, Vt. 344
Smith, Clifford H., Pittsford, Vt. 1882
Smith, Daniel E. [Minn.] 1893
[Smith, Edward A., deceased, 36
Smith, Edward G., Epping, N. H. 268
Smith, Edward H., Oshkosh, Wis. 362
Smith, Edward L., Walla Walla, Wn. 354
Smith, Edward W., W. Stephentown, N.Y. 1889
Smith, Edwin, Bedford, Mass. 190
Smith, Edwin B., Pittsburg, Kan. 170
Smith, Edwin G., Princeton, Ill. 1850
Smith, Edwin R., Farmington, Me. 180
Smith, Edwin S., Glen Ellyn, Ill. 134
Smyth, Egbert C., Andover, Mass. 61, 190
Smith, Elijah P., Mt. Pleasant, Io. 1855
Smith, Ephraim, Schriever, La. 176
Smith, Ezra N., N. Falmouth, Mass. 198
Smith, Felix G., Mineral Bluff, Ga. 1877
Smith, Frank G., Abingdon, Ill. 128
Smith, G. Ernest, Sauk Centre, Minn. 16, 244
Smith, George, Northwood Ridge, N. H. 1853
Smith, George, Whitewater, Wis. 1868
Smith, George H., Brooklyn, N. Y.
Smith, George H., St. Charles, Ill. 140
Smith, G. L., 414 Winchester av., Chicago, Ill. 132
Smith, Green N., Baxley, Ga. 124
Smith, Henry, Tannersville, N. Y. 290
Smith, Henry H., Worthington, Mass. 1873
Smith, Hinds, Oberlin, O. 1871
Smith, Howard N., Rock Springs, Wyo. 349
Smith, Ira A., Charlemont, Mass. 194
Smith, Isaiah P., Salem, N. H. 272
Smith, James E., Minneapolis, Minn. 242
Smith, James E., New Orleans, La. 174, 6
Smith, James R., W. Superior, Wis. 366
[Smith, John F., deceased.
Smith, John E., Fremontville, Cal. 1877
Smith, John F., Lafayette, Colo. 100
Smith, J. Franklin, Wescott, Neb. 256, 64
Smith, John H. B., Wadena, Minn. 246
Smith, Mrs. John H.B., Park Rapids, Minn. 244
Smith, John R., Salem, Mass. 16, 1892
Smith, Jonathan G., Marietta, O. 304
Smith, Joseph E., Chattanooga, Tenn. 334
Smith, Judson, Boston, Mass. 48, 1866
Smith, L. Adams, Christopher, Wn. 350, 4
Smith, Margaret J., Monteagle, Tenn. 334
Smith, M. Henry, Emporia, Kan. 1858
Smith, Moses, Glencoe, Ill. 134
Smith, Nathaniel, Lake City, Minn. 1844
Smyth, Newman, New Haven, Ct. 112
Smith, Orville S., Fon du Lac, Wis. 1874
Smith, Oscar M., Hawley, Minn. 240
Smith, Otterbein O., Traer, Io. 162
Smith, Ralph J., Kokomo, Ind. 144
Smith, Richard, Porter, Ind. 146
Smith, Samuel A., Cambridgeboro, Pa. 318
Smith, Samuel G., St. Paul, Minn. 244
[Smith, Silas L., deceased, 36
Smith, Stephen, East Douglass, Mass. 1880
Smith, Stephen D., Orlando, Fla. 1875
Smith, Thomas, Glezen, Ind. 144
Smith, Thomas S., *A. B. C. F. M.* 382
Smith, Wesley W., Portland, Ct. 114
Smith, William, Peoria, Ill. 138
Smith, William, Nanticoke, Pa. 320
Smith, William A., Groton, N. Y. 282
Smith, William B. T., Auburn, N. H. 266
Smith, William R., Arthur, Io. 154, 60
Smith, William R., Leslie, Ala. 1888
Smith, William S., Auburndale, Mass. 1854
Smith, Zwingle H., Hutchinson, S. D. 328, 32
Smits, Bastian, Ypsilanti, Mich. 236
Sneath, Isaiah W., Cambridgeport, Mass. 194
Snelgrove, A. H., Sault Ste Marie, Mich. 232, 4
Snell, Charles Y., Inkster, N. D. 296
*Snell, Frank W., W. Brooksville, Me. 180
Snell, Spencer, Talladega, Ala. 88
Snell, William W., W. Saticoy, Cal. 1859
Snelling, Alfred, *A. B. C. F. M.* 382
Snow, Beecher O., Irvington, Neb. 256, 60
Snow, Benjamin P., Yarmouth. Me. 1870
Snow, Frederick E., Guilford, Ct. 108
Snowden, David H., Sterling, Kan. 168
Snowden, James E., Fayette, Io. 152
Snider, Asa B., Soquel, Cal. 14, 98
Snyder, Charles W., Jennings, Ok. 310
Snyder, Henry C., Roscommon, Mich. 232
Snyder, Henry S., Williamsburg, Mass. 216
Snyder, Peter M., Burlington, Vt. 338
Soderholm, Henry, Thomaston, Ct. 116
Solandt, Andrew P., Odell, Ill. 138
Solandt, James A., Staffordville, Ct. 116
Solley, George W., Hampden, Mass. 14, 200
Somerville, T.E., 580 W. Wash'n, Chi'go, Ill. 1888
Somerville, William C., Coaticook, P. Q. 382
Soper, George E., Alexandria, Minn. 238
Soule, Sherrod, Naugatuck, Ct. 112
Southgate, Benj. M., Evanston, Ill. 134
Southgate, C. M., Auburndale, Mass. 14, 6, 206
Southworth, Edward, Denver, Col. 1867
Southworth, Francis, Portland, Me. 186
Spangler, Alpheus M., Mittineague, Mass. 216
Spaulding, Wayland, Bedford Park, N. Y. 286
Speare, S. Lewis B., Newton, Mass. 1874
Spell, William, Burlingame, Kan. 1856
Spelman, Henry O., Edgerton, Wis. 358
Spelman, Levi P., Covert, Mich. 1860
Spence, Adam K., *Pr.*, Nashville, Tenn. 1872
Spence, Wm. H., Vermontville, Mich. 236
Spencer, Edward G., Penacook, N. H. 266
Spencer, George M., San Francisco, Cal. 1881
*Spencer, John A., Alturas, Cal. 90, 2
Spencer, Joseph J., N. Brookfield, Mass. 208

[Spencer, Judson G., deceased.
Spencer, William H. [Wis.] 1861
Sperry, Willard G., *Pr.*, Olivet, Mich. 1878
Spooner, Charles, Greenville, Mich. 1837
Spoor, Orange H., Redlands, Cal. 96
Sprague, Elmer E., Farnam, Neb. 258
Sprague, Frank M., Springfield, Mass. 1875
Sprague, Frederic P., Wayland, Mich. 223, 34
Sprague, William P., *A. B. C. F. M.* 382
Spriggs, John, Wier, Ga. 126
Spyker, Simon, Ithaca, Wis. 1854
Squires, Norman J., West Haven, Ct. 114
Staf, F., 4444 St. Lawrence, Chicago, Ill. 14, 132
Staaf, Gustaf, Springfield, Mass. 214
Staats, Henry T., Pasadena, Cal. 94
Stafford, Burnett T., Smyrna, N. Y. 288
Stallings, Jeremiah J., Henderson, Ala. 1877
Stanford, Arthur W., *A. B. C. F. M.* 382
Stanley, Charles A., *A. B. C. F. M.* 382
Stanley, John E., Vernon, Fla. 1891
Stanton, George F., Boston, Mass. 212
Stanton, James, Platteville, Colo. 1887
Stanton, Robert P., Norwich, Ct. 1848
Staples, John C., New Bedford, Mass. 1880
Stapleton, Robert, Belle Plaine, Io. 1877
Stark, Charles W., Genoa Bluffs, Io. 154
Starkey, Daniel C., Long Beach, Cal. 1865
Starr, Edward C., Cornwall, Ct. 106
Starr, Otis A. [Minn.] 1870
Starr, William H., Olneyville, R. I. 324
Staub, John J., Portland, Sta. C, Or. 314
Stauffer, Henry, Cuyahoga Falls, O. 16, 302
Staver, Daniel, Forest Grove, Or. 1875
Stead, James R., Kangley, Ill. 14, 136
Stealey, John J., Leslie, Mich. 1894
Stearns, Charles C., Hartford, Ct. 1875
Stearns, Edw. R., New Vineyard, Me. 184
Stearns, George W., Middleboro, Mass. 204
Stearns, William F., Boston, Mass. 1889
*Stebbins, Herbert W., W. Medford, Ms. 16, 1883
Steele, Charles E., New Britain, Ct. 1876
Steele, Joseph, jr., Berwick, Io. 148
Steiner, Dennis R., Olathe, Kan. 168
Steiner, Edward A., Springfield, O. 308
Stembridge, Alfred E., Lexington, Mass. 1892
Stemen, John A., Minneapolis, Minn. 242
Sterling, George, Manomet, Mass. 210
Stetson, Reuben K., New Decatur, Ala. 14, 86
Stevens, Asahel A., Peoria, Ill. 1848
Stevens, Charles H., Canton Centre, Ct. 104
Stevens, Charles H., Crested Butte, Colo. 100
Stevens, Charles M., Williamsburg, Ky. 1894
Stevens, Frank V., Sedalia, Mo. 250
Stephens, Frederick A., Vernon, Mich. 236
Stevens, George B., New Haven, Ct. 71, 1880
Stevens, Henry A., Bristol, R. I. 324
Stephens, J. Vinson, Radnor, O. 306, 8
Stevens, Julius, Bryant, S. D. 326
Stevens, Moody A., Minneapolis, Minn. 242
*Stevens, Wm. D., Noble, Mo. 150
Stevenson, John O., Waterloo, Io. 162
Stevenson, Wm. D. J., Spring Green, Wn. 356, 64, 6
Stewart, Jeremiah D., Aurora, Neb. 58, 1872
Stewart, John L., Searight, Ala. 86
Stewart, William E. M., Streator, Ill. 142
Stewart, William R., Britt, Io. 148, 54
Stewart, Wilson R., Bridgeport, Ct. 14, 104
Stickel, Edwin C., *Pf.*, Nashville, Tenn. 1875
Stickney, Edwin H., Fargo, N. D. 58, 1881
Stiles, Darwin F., Chicago, Ill. 1889
Stilwell, George W., Sault Ste. Marie, Mich. 1887
Stimson, Cyrus F., Bridgeport, Ct. 104
Stimson, Henry A., 24 W. 33d, N. Y. 1870
Stimson, Martin L., E. Bloomfield, N. Y. 1881
Stiver, Samuel L., Bunker Hill, Ill. 1879
Stocking, James B., Elyria, O. 1880
Stockwell, Cyrus K., Litchfield, Mich. 230
Stoddard, Eugene W., Martinez, Cal. 94
Stoddard, John C., Primghar, Io. 154, 60
[Stoddard, Judson B., deceased, 36
Stoddart, William, Black Earth, Wis. *356
Stokes, W. T., 782 Jeff'son av., Br'klyn, N. Y. 1883
Stone, Dwight C., Gilbertville, Mass. 14, 200
Stone, Edward G., Westchester, Ct. 106
Stone, Edward P., Lapeer, Mich. 1861
Stone, Ira D., Plainfield, Ill. 138
[Stone, Rollin S., deceased, 37
Storar, Fordyce, Gridley, Ill. 134
Storer, Frederick A. S., Homer, N. Y. 282
Storm, Julius E., Springfield, Neb. 262
Storrs, R. S., 80 Pierrepont, Brooklyn, N. Y. 48, 278
[Storrs, Sylvester D., deceased.
Stotts, James U., 648 N. Lawndale, Chicago, Ill. 132
Stoudenmire, Wm. C., 1072 Early, Chi'go, Ill. 130
Stouffer, David G., Peoria, Ill. 1873
Stoughton, Lewis H., Albion, Neb. 15, 256
Stover, Wesley M., *A. B. C. F. M.* 382
Stowe, Charles E., Simsbury, Ct. 116
Stowe, Wilbur F., Saugerties, N. Y. 288
Stowell, Alex. D., Binghamton, N. Y. 1858
Stratton, Edward W., High Point, N. C. 292
Stratton, Lemuel N., Pecatonica, Ill. 138
Street, George E., Exeter, N. H. 268
Strickland, Geo. D., Drummond, Mich. 224
Strieby, M. E., Bible House, N. Y. 56, 1842
Stringer, Firth, St. Louis, Mo. 250
Strong, Charles B., West Suffield, Ct. 1882
Strong, David H., Bernardston, Mass. 192
Strong, Delos A., S. Manchester, Ct. 1875
Strong, Dwight A., Madison, O. 304
Strong, Edward, Pittsfield, Mass. 1842
Strong, E. Ellsworth, Auburndale, Ms. 48, 1859
Strong, Jacob H., Sunol Glen, Cal. 98
Strong, James W., *Pr.*, Northfield, Minn. 1862
Strong, John C., S. Seattle, Wn. 1846
[Strong, John J., deceased, 37
Strong, John M., Waukegan, Ill. 1863
Strong, Josiah, 105 E. 22d, N. Y. 1871
*Strong, J. Selden, Patten, Me. 16, 184
Strong, Sydney, Cincinnati, O. 300
Strong, William E., Jackson, Mich. 15, 228
Strough, Francis A., Albany, N. Y. 278
Strout, Joseph W., Cummington, Mass. 196
Struthers, Alfred L., S. Gardner, Me. 182
Stuart, Isambert B., Alstead, N. H. 266, 70
Stuart, William H., E. Jaffrey, N. H. 270
Stubbins, William H., Highland, Ill. 136
Stump, Geo. E., Moville, Io. 158
Sturgis, Frederick E., Natick, Mass. 206
Sturtevant, Ernest W., Braintree, Vt. 338
Sturtevant, Julian M., Aurora, Ill. 128
Suckow, William J., Hawarden, Io. 154
Sumner, Charles B., *Pf.*, Claremont, Cal. 1880
Sumner, Charles E., Brooklyn, Ct. 1873
Sumner, Fred. A., Glenwood, Minn. 240
Sumner, Mark N., Mill Creek, Tenn. 334
Sundberg, Oscar A., Guthrie, Ok. 1877
Surdival, William, Jermyn, Pa. 318
Sutherland, John M., Havana, Ill. 1887
Sutherland, J. W., Webster Groves, Mo. 252
Sutherland, Ward T., Oxford, N. Y. 296
Sutherland, Wm. L., Kansas City, Mo. 58, 1880
Sutton, Benj. A., Highland, Kan. 166, 8
Sutton, Samuel, Williamsburg, Ky. 174, 334
Swain, Augustus C. [Vt.] 16, 1872
Swain, Carl J., Sauk Rapids, Minn. 1891
Swain, George F., Passaic, N. J. 1875
Swain, Richard L., S. Hadley Falls., Mass. 212
Swanstrom, August, Joliet, Ill. 136
Swanstrom, Isaac J. N., Lima, O. 304
Swarthout, Eastman G., Flint, Mich. 1893
Swartz, Charles K., Bellevue, O. 298
Swartz, Joel K., Steubenville, O. 308
Sweet, William I., Passaic, N. J. 276
Swengel, A. William, Twinsburg, O. 308
*Swenson, Otto, E. Norwalk, Ct. 112
Swift, Benjamin, Orwell, Vt. 342
Swift, Clarence F., Lansing, Mich. 228
Swing, Albert T., Oberlin, O. 1878
Swinnerton, Wm. T., N. Stamford, Ct. 116

Switzer, Christ. J., W. Townshend, Vt. 1867
Sylvester, Charles S., Feeding Hills, Mass. 1857
Sylvester, J. Walter, Denver, Colo. 100
Tade, Ewing O., Avalon, Cal. 90
Taft, Jay N., Orient, N. Y., 286
Taft, Rufus M., Worcester, Mass. 1893
Taggart, Charles E., Amgar, Mich. 1886
Taggart, George A., Freewater, Or. 314
Taintor, C.H., 151 Wash'n st., Ch'go, Ill., 53, 1879
Taintor, Jesse F., Rochester, Minn. 244
Talbot, Benjamin, Columbus, O. 1864
[Talcott, Daniel S., deceased.
Tangemann, Gottlob D., De Witt, Neb. 258
Tanner, Allan A., Pueblo, Colo. 102
Tappan, Benjamin, Norridgewock, Me. 1838
Tappan, Charles L., Concord, N. H. 1864
Tasker, Joseph O., Short Falls, N. H. 268
Tate, William J., Lockport, N. Y. 1892
Taylor, Albert W., Seneca Falls, N. Y. 1885
Taylor, Charles B., Fontanelle, Io. 152, 8
Taylor, Charles I., Grand Blanc, Mich. 226
Taylor, David F., San José, Cal. 1882
Taylor, Edward, Binghamton, N. Y. 1847
Taylor, Frederick C., Hyde Park, Vt. 342
Taylor, George E., Crete, Neb. 1880
Taylor, Glen A., Stuart, Io. 162
Taylor, Graham, 141 Union av., Ch'go, Ill. 65, 1873
Taylor, Horace J., Fidalgo, Wn. 16, 350, 2
Taylor, James F., Saugatuck, Mich. 1855
Taylor, Jeremiah, Boston, Mass. 1847
Taylor, John G., Santa Cruz, Cal. 96
Taylor, J. Phelps, Andover, Mass. 61, 190
Taylor, John R., Earlville, Ill. 134
[Taylor, Lathrop, deceased, 37
Taylor, Livingston L., Cleveland, O. 300
Taylor, Mark B., Canton, Mass. 194
Taylor, Raynesford, Santa Rosa, Cal. 1878
Taylor, Samuel W., Trenton, Mo. 1879
Taylor, Wallace, *A. B. C. F. M.* 382
Taylor, Walter P., Newmarket, N. H. 272
Taylor, William S., Cleveland, O. 15, 300
[Taylor, Wm. M., deceased, 37
Tead, Edward S., Somerville, Mass. 212
Tebbetts, Arthur H., Morris, Minn. 242
Teele, Albert K., Blue Hill, Mass. 1845
Teel, William H., Hartford, Ct. 1868
Teis, Edward B., Joplin, Mo. 15, 248
Temple, Charles, Grand Rapids, Mich. 1851
Temple, Wm. H. G., Seattle, Wn. 15, 6, 352
Tenney, Edward P., Cambridge, Mass. 1859
Tenney, Henry M., Oberlin, O. 306
Tenney, H. Melville, San José, Cal. 96
Tenney, Leonard, Waterbury, Vt. 1845
Tenney, Leonard B., Essex, Vt. 340
Tenney, Marcus D., Chandler, Ok. 310
Tenney, William A., Oakland, Cal. 1856
Tenney, William L., N. Adams, Mass. 15, 208
Terborgh, Isaac, Ada, Minn. 238
Terhune, E. P., Pompton, N. J. 16, 1855
Terry, Calvin, North Weymouth, Mass. 1846
Tewksbury, Elwood G., *A. B. C. F. M.* 382
Tewksbury, Geo. A., Concord, Mass. 196
Thain, Alexander R., Tabor, Io. 162
Thayer, Henry E., Longmont, Colo. 102
Thayer, Henry O., Portland, Me. 1866
Thayer, J. Henry, Cambridge, Mass. 1859
Thayer, Lucius H., Portsmouth, N. H. 272
Thayer, Oramel F., Cheney, Wn. 350
Thayer, Peter B., Garland, Me. 182
Thayer, William M., Franklin, Mass. 1849
Thing, Milo J. P., Chesterfield, Ill. 130
Thomas, Chandler N., New Haven, Vt. 342
Thomas, Chas. N., W. Burlington, Io. 1890
Thomas, Daniel, Richmond, Vt. 344
Thomas, David L., Bowdle, S. D. 326
Thomas, D. Theodore, Cleveland, O. 300
Thomas, Evan, Ludlow, Vt. 1883
Thomas, George P., Curtisville, Mass. 214
Thomas, Isaac, Lindsey, Pa. 318
Thomas, Ivor, Taylor, Pa. 318
Thomas, John A., Fifield, Wis. 356, 8
Thomas, John G., Lima, O. 1869
Thomas, John P., Nanticoke, Pa. 320
Thomas, Lewis J., Auburn, Me. 178, 84
Thomas, Owen, Hiteman, Io. 15, 154
Thomas, Ozro A., Forest Grove, Or. 1852
Thomas, Reuen, Brookline, Mass. 194
Thomas, Thomas D., Red Oak, Io. 160
Thomas, Thomas P., Toledo, O. 308
Thomas, W. Arthur, Dunkirk, Ind. 144
Thomas, William H., Chisholm, Io. 150
Thome, A. M., 4222 Milwaukee, Chi'go, Ill. 130
Thome, James A., Loda, Ill. 136
Thomson, A. Eugene, Medina, O. 1884
Thompson, Albert H., Raymond, N. H. 272
Thompson, Alex., Thawville, Ill. 142
Thompson, Alex. W., San Jacinto, Cal. 1880
Thompson, Augustus C., Roxbury, Mass. 192
Thompson, Chas. W., Westminster, Vt. 346
Thompson, Frank, *Valparaiso, Chili,* 381
Thompson, Hiram F., Sullivan, O. 308
Thompson, Howard S., Claridon, O. 300
Thomson, James, Hannibal, Mo. 1892
Thompson, James B., *A. B. C. F. M.* 382
Thompson, John K., S. Woodbury, Vt. 346
Thompson, Leander, North Woburn, Ms. 1838
Thompson, Mitchell M., Helena, Tex. 336
Thompson, Nathan, Baltimore, Md. 1865
Thomson, Robert J., Green's Farms, Ct. 118
Thompson, Thomas, Revillo, S. D. 328, 30
Thompson, William S., Exeter, N. H. 1860
Thompson, W. Sherman, E. Boston, Mass. 1891
Thoren, B. J., Pawtucket, R. I. 324
Thorpe, John, East Andover, N. H. 266
Thorpe, Ole O., Concord, Mass. 1894
Thorp, Willard B., Binghamton, N. Y. 278
Thrall, J. Brainerd, Albany, N. Y. 278
Thrall, William H., Huron, S. D. 54, 1881
Thrasher, George W., Courtland, Ala. 1873
Thrasher, William J., Courtland, Ala. 86
Thrush, John O., Spencer, Io. 160
*Thunberg, Johan E., Orange, Mass. 208
Thurston, Charles A. G., Laconia, N. H. 270
Thurston, Henry W. L., Wilmot, N. H. 274
Thurston, John R., Whitinsville, Mass. 208
Thurston, Oakley B., Cedar Sp'gs, Mich. 222
[Thurston, Richard B., deceased, 38
Thurston, Thomas W., Dawson, N. D. 294, 6
Thwing, Charles F., *Pr.*, Cleveland, O. 1879
Thygeson, Hanson E., Chesterfield, Mass. 196
Tibbals, William H., *Pr.*, Ogden, U. 1894
Tibbetts, Dallas D., Miles, Io. 156
Tillett, Barton C., Kelley, Io. 152, 4, 60
Tilton, George H., Lancaster, N. H. 270
Tingle, George W., Rodney, Io., 160
Tingley, Edwin S., Milford, Mass. 1871
[Tisdale, William R., deceased.
Titcomb, Arthur, Farmington, Me. 16, 1888
Titsworth, Judson, Milwaukee, Wis. 362
Titus, Herbert R., Vergennes, Vt. 346
Tobey, Benjamin F., Danby, N. Y. 280
Tobey, Rufus B., Boston, Mass. 1880
Todd, Albert G., Worcester, Mass. 218
Todd, Alwin E., Berea, Ky. 1875
Todd, David E., Cameron, Mo. 248
Todd, George L., Merrimac, Mass. 204
Todd, Henry C., Eagle River, Wis. 358
Todd, John W., Montevideo, Minn. 242
Todd, Quintus C., Tabor, Io. 1879
Todd, William E., Fall River, Mass. 15, 198
Tolliver, John W., Springfield, Mass. 212
Tomblen, Charles L., Ashland, Mass. 190
Tomes, Isaac N., Harvey, Ill. 1858
Tomlin, David R., Redfield, S. D. 1885
Tomlinson, J. Logan, Simsbury, Ct. 1863
Tomlinson, Joseph A., Philadelphia, Pa. 1872
Tompkins, J., 153 La Salle, Chi'go, Ill. 54, 1867
Torrey, Charles C., Harvard, Mass. 200
Torrey, Daniel T., Providence, R. I. 324
Torrey, David C., Byfield, Mass. 296

Torrey, Henry A. P., *Pf.*, Burlington, Vt. 1865
Torrey, Joseph, Shirley, Mass. 212
Torrey, Rueben A., Chicago, Ill. 1878
Totten, Matthew J., Gardner, N. D. 294
Towle, Charles A., Grinnell, Io. 58, 1869
Towle, James A., Yonkers, N. Y. 1871
Town, Willard O., Thompson, O. 15, 308
Towne, Salem D., Bangor, Me. 1885
Townsend, A. C., Westhampton, Mass. 216
Townsend, Lewis A., [Ind.] 1894
*Townsend, Morris B., Mountain Home, Ida., 103
Townsend, Stephen L., Winter Gar'n, Fla. 15, 122
Tracy, Alfred E., Ontario, Cal. 94
Tracy, Charles C., *A. B. C. F. M.* 382
Tracy, Isaac B., Gr. Forks, N. D. 294
Tracy, James E., *A. B. C. F. M.* 382
Trask, John L. R., Springfield, Mass. 1867
Traudt, Adam, Globeville, Colo. 100
Traut, G. Albert, Centralia, Kan. 164
Travers, Robert M., Alma, Neb. 256
Travis, David Q., Pocatello, Ida. 103
Treiber, Daniel J., Lay, Kan. 170
Treiber, Michael, Parkston, S. D. 328, 30, 2
Trevor, Ernest A., Rio, Wis. 366
Trow, Wm. A., Sherburne, N. Y. 15, 288
Trowbridge, John P., Eastford, Ct. 106, 18
Trower, William G., Huchinson, Minn. 240
True, Robert F., Boston, Mass. 1881
Trueblood, Jasper, Albion, Ill. 138, 40, 2
Truman, Daniel, White Cloud, Mich. 220, 36
Trumbull, H. Clay, Philadelphia, Pa. 1862
Trussell, William F., Dodge Centre, Minn. 15, 238
Tubb, William H., San Francisco, Cal. 96
Tuck, Mark W., Coral, Mich. 1852
Tucker, Fred. D., Morris, Ill. 138
Tucker, Joshua T., Roxbury, Mass. 1837
Tucker, William J., *Pr.*, Hanover, N. H. 1867
Tuckerman, Fred W., Washington, D. C. 1886
Tufts, James, Monson, Mass. 1844
Tull, Harvey V., Naperville, Ill. 138
Tunnell, Robert M., Manhattan, Kan. 168
Tupper, Henry M., Concord, Ill. 136
Tupper, John S., Wallingford, Vt. 346
Tupper, Leland E., Hiawatha, Kan. 1887
[Turner, Edwin B., deceased, 39
Turner, Herbert B., Hampton, Va. 1879
Turner, John M., Sergeants Bluff, Io. 160
Turner, Jonathan, Gaylord, Mich. 14, 226
Turner, Tell A., Hazel Park, St. Paul, Minn. 244
Turner, W. Jay, Mt. Vernon, O. 304
Tuthill, C. Julian, Georgetown, Mass. 198
Tuthill, Edward B., So. Riverside, Cal. 1860
[Tuttle, Charles F., deceased, 39
Tuttle, Henry W., Manchester, Io. 156
Tuttle, John E., Amherst, Mass. 190
Tuttle, William G., Worcester, Mass. 1851
Twichell, Joseph H., Hartford, Ct. 108
Twitchell, Justin E., New Haven, Ct. 112
Twining, Kinsley, 130 Fulton st., N. Y. 1858
Twombly, Alexander S., Newton, Mass. 1859
Tychsen, Andreas C., Hoboken, N. J. 276
[Tyler, Amory H., deceased.
Tyler, Charles M., Ithaca, N. Y. 1857
Tyler, Henry F., Ludington, Mich. 230
Tyler, Henry M., *Pf.*, Northampton, Mass. 1872
[Tyler, Josiah, deceased. 39
Tyler, William S., Amherst, Mass. 1859
Ufford, Walter S., New York, N. Y. 1891
Underhill, Wm. H., Paul, Mich. 224
Underwood, Rufus S., Northampton, Ms. 1867
Unger, Samuel L., Malta, Ill. 14, 136
Updyke, Eugene G., Madison, Wis. 360
Updyke, Stephen G., Waseca, Minn. 246
Upshaw, William L., Enid, Ok. 310
Upson, Henry, New Preston, Ct. 1862
Upton, Augustus G., Weiser, Ida. 1876
Upton, John R., Escondido, Cal. 1851
Upton, Jonathan S., Ridgway, Pa. 320
Utterwick, Henry, East Canaan, Ct. 112
Uzzell, Thomas A., Denver, Colo. 100

Vaile, Charles S., Los Angeles, Cal. 94
Vaill, Henry M., Staffordville, Ct. 1861
Van Allen, Frank, *A. B. C. F. M.* 382
Van Alstyne, J. Sylvester, Springview, Neb. 1893
Van Antwerp, John, Vicksburg, Mich. 1847
Van Auken, Abram, Vanderbilt, Mich. 1879
Van Auken, Chauncy F., Chicago, Ill. 1877
Van Blarcom Grant, De Puyster, N. Y. 280
Van Camp, Albert J., Benton Harbor, Mch. 1874
Van der Pyl, Nicholas, Holliston, Mass. 15, 202
Van Dyke, Paul, Northampton, Mass. 208
Van Horn, Francis J., Beverly, Mass. 15, 192
Van Horne, Mahlon, Newport, R. I. 324
Van Norden, Charles, Auburn, Cal. 1866
Van Ommeren, Hendrik, Grass Lake, Mich. 226
Van Swearingen, Otho M., Roseville, Ill. 140
Van Vleet, William M. De Soto, Mo. 248
Van Wagner, Allen J., Carthage, Mo. 248
Van Wagner, James M., Sedalia, Mo. 1846
Vater, William, E. Braintree, Vt. 338
Vaughan, Frederic W., Edwardsville, Ala. 86
Vaughan, George W., Heflen, Ala. 84, 6
Vaughn, Howard R., Eau Claire, Wis. 358
Vaughan, Stephen, Vienna, Mich. 14, 222, 36
Veazie, Walter C., Topeka, Kan. 1884
Vessot, Charles H., Holyoke, Mass. 202
Vetter, John, Eldon, Mo. 248
Viets, Francis H., N. Woodstock, Ct. 118
Viets, Gervase A., Newport, Ky. 174
Villiers, J. Charles, W. Boylston, Mass. 216
Vincent, Clarence A., Sandusky, O. 1888
Vincent, Corwin, New London, O. 304, 6
Vincent, Samuel L., Jamaica, Vt. 346
Vincent, Thomas H., Southampton, Mass. 212
Vincentius, Peter, E. Boston, Mass. 192
Virgin, Samuel H., 148 W. 121st st., N. Y. 284
Vittum, Edmund M., Grinnell, Io. 154
Vogler, Henry, Mound City, S. D. 328
[Voorhees, Henry M., deceased, 39
Voorhees, J. Spencer, W. Winsted, Ct. 118
Voorhees, Louis B., Groton, Mass. 200
[Vorce, J. Howe, deceased.
Vose, James G., Providence, R. I. 324
Votaw, Elihu H., Anita, Io. 148
Vrooman, Henry C., St. Louis, Mo. 16, 250
Vulliet, Louis F., Highland, Ill. 1876
Wade, William G., Monmouth, Me. 184
Wadsworth, Geo., Big Horn, Wyo. 16, 349
Wadsworth, Thomas A., Milwaukee, Wis. 1851
Wagner, Horace T., *A. B. C. F. M.* 382
Wailes, Prince O., Ironaton, Ala. 86
Wain, George A. [Mich.] 1891
Wainwright, George W., Blair, Neb. 1869
Waite, Foster R., Talcottville, Ct. 116
Waite, Henry R., Brooklyn, N. Y. 1872
Walcott, Dana M., Rutherford, N. J. 1871
Waldo, Levi F., Canon City, Colo. 1844
Waldron, Geo. B. Chicago, Ill. 1887
Wales, Frederick H., Black Diamond, Cal. 90, 8
Walker, Avery S., Needham, Mass. 15, 206
Walker, Charles S., *Pr.*, Amherst, Mass. 1871
Walker, Cornelius E., Sherburne, Minn. 240, 6
Walker, George L., Hartford, Ct. 108
Walker, John J., Douglas, Mich. 224
Walker, John T., Grand Rapids, Mich. 1894
Walker, Joseph E., *A. B. C. F. M.* 382
Walker, Jos. N., W. Stewartstown, N. H. 274
Walker, Theodore C., Sioux Rapids, Io. 160
Walker, William, Milton, Wis. 1841
Walker, William A., Amboy, Ind. 144
Walker, William A., Livingston, Mont. 255
Walker, William H., Chelsea, Mich. 222
Walker, William S., Lunenburg, Mass. 204
Walker, Zachary T., Marion, Ill. 128, 36, 42
Walkup, Alfred C., *A. B. C. F. M.* 382
Wall, Arthur A., Central Lake, Mich. 222
Wallace, David, N. Troy, Vt. 346
Wallace, George R., Chicago, Ill. 130
Wallace, Louis, Sierra Valley, Cal. 98
Wallace, Mac H., Detroit, Mich. 224

Wallace, Robert W., Newport, R. I. 324
Wallace, William, Cambridge, Ill. 128
Wallar, Wm. O. A., Mantorville, Minn. 242
Walters, Thos. W., Colfax, Wn. 1878
Walters, William, Wyoming, Ill. 142
Walton, Richard C., Rogers, Ark. 89
Walton, William, Closter, N. J. 276
Wannamaker, Henry S., Peoria, Ill. 58, 1887
Warburton, Charles S., Indianapolis, Ind. 1870
Ward, Arthur N., Wenham, Mass. 216
Ward, Earl J., St. Johnsbury, Vt. 1868
Ward, Hiram Q., Lake Charles, La. 1887
Ward, John D., Caledonia, Ill. 128
Ward, William H., 130 Fulton st., N. Y. 1859
Warfield, Franke A., Omaha, Neb. 260
Wark, William O., Saratoga, N. Y. 288
Warner, Herbert E., Reinbeck, Io. 160
Warner, Lyman, Salisbury, Ct. 1857
Warner, Thos. H., Clinton, Mich. 1890
Warner, William J., Amboy, Ill. 128
Warner, Wilmond A., Pawlet, Vt. 342
Warren, Albert, Lake Benton, Minn. 1872
Warren, Edgar L., Westerly, R. I. 116
*Warren, Henry K., *Pr.*, Yankton, S. D. 1893
Warren, James B., Cincinnati, O. 1893
Warren, James H., San Francisco, Cal. 1852
Warren, Joy M., Lewiston, Mich. 230
Warren, Leroy, Brookfield, Mo. 248
Warren, William F., Kingston, N. H. 270
Warren, William H., Lansing, Mich. 54, 1869
Warren, Willis A., Waterville, Minn. 242, 6
Washburn, Chas. H., Falmouth, Mass. 198
Washburn, Francis M., Mankato, Minn. 242
Washburn, George, *Constantinople*, 382
Washburn, George T., *A. B. C. F. M.* 382
Washburn, George Y., Waterville, Me. 188
Washburn, William S., Green River, Wyo. 349
Washington, Alonzo G., Nevinville, Io. 154, 8
Waterman, Alfred T., Baldwin, Mich. 1864
Waterman, Wm. A., 1070 Ct. Pk. av. Ch'go, Ill. 130
Waters, Frank P., Waterbury, Ct. 118
Waters, George F., Glastonbury, Ct. 15, 108
Waters, Otis B., Benzonia, Mich. 1861
Waters, T. Frank, Ipswich, Mass. 202
*Waterworth, John A., Limerick, Me. 182
Wathen, Charles B., Manchester, N. H. 270
Wathen, John M., Lisbon, N. H. 270
Watkins, Joshua V., Oxford, Ala. 86
Watry, Francis, Clayton, Cal. 90
Watson, Albert, Everett, Mass. 198
Watson, Carey H., Greenfield, Mass. 200
Watson, Charles C., Lynn, Mass. 1867
Watson, Charles E., Danvers, Ill. 132
Watson, John T., River Falls, Wis. 1857
Watson, Robert H., Ellis, Mich. 226, 8
Watson, Thomas, Lake Placid, N. Y. 1860
Watson, Wm. H., Red Lodge, Mont. 255
Watt, William J., Sheldon, Vt. 344
Wattenbarger, O. T., Haven, Kan. 15, 166
[Watts, James, deceased, 40
Watts, John W., Albany, Or. 1880
Way, Lawrence F., Guthrie, Ok. 310
Way, William H., Ogdensburg, N. Y. 1885
Weage, Edward D., Tulare, Cal. 98
Weatherby, Seaborn, Spio, Ala. 84, 6
Weatherly, Arthur L., Milford, Io. 1893
Webb, Edwin B., Wellesley, Mass. 192
[Webb, Stephen W., deceased, 40
Webber, Berthold L., Aurelia, Io. 148
Webber, Edwin E., Centerville, S. D. 326
Webber, George N., Northampton, Mass. 1855
Webster, Asher C., Detroit, Mich. 1879
Webster, Eugene C., Neponset, Mass. 192
Webster, Franklin G., Oswego Falls, N. Y. 286
Webster, George J., Loomis, Cal. 92
Weeden, Charles F., Norwood, Mass. 15, 6, 208
Weeden, Wm. O., Summit, N. J. 1885
Weeks, Eugene B., 250 Col. av. Chicago, Ill. 1890
Weidman, Peter, Hebron, Neb. 1864
Weimer, Morrison, Sedgwick, Kan. 170
Weiss, Geo. C., Watertown, Wis. 366
Weitzel, Charles T., Brooklyn, N. Y. 1876
Welch, Moses C., Pomona, Fla. 122
Welch, Vine P., Chicago, Ill. 1881
Wellington, Horace, Medway, Mass. 1847
Wellman, Joshua W., Malden, Mass. 1851
Wellman, Frederic C., *A. B. C. F. M.* 382
Wellman, Wheeler M., El Reno, Ok. 312
Wells, Arch. C., Tallassee, Ala. 84, 6
*Wells, Charles W., Ranier, Or. 314
Wells, Clayton B., Denver, Colo. 100
Wells, George H., Dover, Ill. 16, 1867
Wells, George W., North Fairfield, O. 302, 6
Wells, Herman J., Brooklyn, N. Y. 16, 1890
Wells, James D., Des Moines, Io. 1878
Wells, J. Lester, Jersey City, N. J. 1874
*Wells, John H., Kingston, R. I. 1851
Wells, Mark, Baltimore, Md. 176
Welles, T. Clayton, Taunton, Mass. 214
Wells, William A., Tallassee, Ala. 1852
Wendell, F. C. H., Hadlyme, Ct. 1892
Wentworth, Henry H., Goffstown, N. H. 268
West, Lester L., Winona, Minn. 246
West, Parley B., Magnolia, Io. 156
Westerdale, Thomas, Austin, Ill. 15, 128
Westervelt, William D., Morgan Park, Ill. 138
Westfall, Charles K., Bowen, Ill. 128, 40
Weston, Bartlett H., Dunstable, Mass. 196
Westphal, Louis W., Clio, Mich. 222
Weyler, Samuel, Benicia, Cal. 90
Whaley, Adam D., Boltonville, Wis. 15, 356
Whalley, John, Hart, Mich. 1871
Wheat, Frank I., Woodhaven, N. Y. 290
Wheat, Nathaniel M., Aurora, Mo. 1880
Wheeler, Charles T., Pueblo, Colo. 15, 102
Wheeler, Crosby H., *A. B. C. F. M.* 381
*Wheeler, Edward F., St. Louis, Mo. 250
Wheeler, Edward P., Ashland, Wis. 1876
Wheeler, Robert F., Hartford, Ct. 108
Wheeler, Sheldon H., Compton, Cal. 90
Wheeler, Warren E., Pleasant Hill, Tenn. 334
Wheeler, Wilson C., Chapman, Kan. 164, 6
Wheelock, Albert H., Millis, Mass. 206
Wheelock, Edwin, Cambridge, Vt. 338
Wheelwright, John B., Minneapolis, Minn. 1851
Wheelwright, Syd'y A., Preston, Io. 15, 154, 60
Wherland, James D., China, La. 1882
Whitaker, John H., Slaterville, R. I. 1893
Whitaker, John W., New Orleans, La. 176
Whitby, Henry J., Emporia, Kan. 166
Whitcomb, Cyrus B., New Haven, Ct. 1874
White, Austin B., Escondido, Cal. 92
*White, Charles A., Princeton, Mass. 210
White, Frank N., Burlington, Io. 148
White, George E., *A. B. C. F. M.* 382
White, George H., Grinnell, Io. 1856
Whyte, George M., E. Troy, Wis. 358, 60
White, Isaac C., Worcester, Mass. 1850
White, Isaac J., Hilton, Ala. 86, 8
White, James W., Menomonee, Wis. 362
White, Levi, Westfield, Ind. 1871
White, Schuyler S., *A. B. C. F. M.* 382
White, William F., Trumbull, Ct. 116
Whitehill, John, Oldtown, Mass. 208
Whitelaw, James D., Cummings, N. D. 294
Whitfield, John W., Utica, N. Y. 1859
Whiting, Elbridge C., Auburndale, Mass. 1891
Whiting, Lyman, E. Charlemont, Mass. 194
Whitlock, Frank M., Indianapolis, Ind. 144
Whitman, Eugene Z., Wolcott, Vt. 346
Whitmore, Orin B., Portland, Or. 1878
Whitney, Charles H., Cambridge, Mass. 1871
Whitney, Henry M., *Pf.*, Beloit, Wis. 1869
Whitney, Joel F., Eldred, N. Y. 278, 80, 2
Whiton, Jas. M., Brooklyn, N. Y. 1865
Whitt, M. William, Belle Place, La. 174
Whittier, Charles, Calais, Me. 1860
Whittlesey, Charles T., Blaine, Wn. 350
Whittlesey, Eliphalet, Washington, D. C. 1851
[Whittlesey, Martin K., deceased.

Whittlesey, Nathan H., New Haven, Ct. 59, 1875
Wiard, H. DeF., 153 La Salle, Ch'go, Ill. 54, 1872
Wickett, Richard K., Howard, R. I. 324
Wicks, John, St. Louis, Mo. 1871
Widen, John E., Collinsville, Ct. 104
Widing, Carl A., Ashtabula, O. 298
Wiedenhoeft, Wm., Williamston, Mich. 236
Wiggins, Aaron W., New Cambria, Mo. 250
Wight, Charles A., Platteville, Wis. 364
[Wight, Daniel, deceased, 40
Wikoff, Henry H., Berkeley, Cal. 53, 1877
Wilcox, Asher H., Norwich Town, Ct. 1865
Wilcox, Charles E., Northfield, Minn. 1893
Willcox, Charles H., Lawrenceville, N.J. 1884
Wilcox, Frank G., Mason City, Io. 156
Willcox, G.B., 512 Wash'n B. Chi'go, Ill. 65, 1853
Willcox, Inman L., Worcester, Mass. 218
Wilcox, Philo B., Northboro', Mass. 1851
Wilcox, Seth M., Waukegan, Ill. 1875
Wilcox, Warren P., Grand Rapids, Mich. 220
Wilcox, William C., *A. B. C. F. M.* 382
Willcox, William H., Malden, Mass. 1850
Wild, Azel W., Elizabethtown, N. Y. 282
Wilde, James, White City, Kan. 1882
Wild, John, Hanover, Mass. 200
Wild, Levi, Franklin, Vt. 340
Wilder, Charles S., Limington, Me. 182
Wilder, George A., *A. B. C. F. M.* 382
Wilder, George D., *A. B. C. F. M.* 382
Wilder, Grant B., St. Ignace, Mich. 15, 1895
Wilkins, Harry J., Strongsville, O. 308
Willan, John, Viola, Wis. 1892
Willard, H., Woodlawn av., Chicago, Ill. 132
Willard, John, 7613 Union av., Chicago, Ill. 1855
Willett, George, Whittier, Cal. 90, 8
Willett, Mahlon, Oakland, Cal. 94
Willey, Samuel H., San Francisco, Cal. 1848
Willey, Worcester, Andover, Mass. 1844
Williams, Aaron, North Temescal, Cal. 1838
Williams, Ashley J., Plainview, Minn. 15, 244
Williams, Aug. W., Rogers Park, Ill. 1873
Williams, Benjamin H., Waterview, N.Y. 1862
Williams, David T., Hickory Corners, N.Y. 1877
Williams, D. Thos., Hancock, N. Y. 280, 2
Williams, Edw. F., 147 Ashland Bd. Chicago, 1866
Williams, Edward M., Yankton, S. D. 332
[Williams, Edwin E., deceased.
Williams, Edwin S., Saratoga, Cal. 1864
[Williams, Francis, deceased.
Williams, George L., *A. B. C. F. M.* 382
Williams, Henry, Greensboro, N. C. 292
Williams, Henry H., Garfield, Ga. 124, 6
Williams, Henry T., Watertown, S. D. 332
Williams, H. DeWitt, Hartford, Ct. 108
Williams, Horace R., Richmond, Mich., 232
[Williams, Hugh R., deceased, 41
Williams, J. Benson, Chase, Kan. 164
[Williams, J. Beynon, deceased.
Williams, J. Chris., Linden, Mass. 204
Williams, John H., Redlands, Cal. 96
Williams, John K., Peacham, Vt. 342
Williams, J. M., 597 Cleveland av, Ch'go, Ill. 1843
Williams, John P., Columbus, O. 300
Williams, John W., Fairhaven, Vt. 340
Williams, Lewis, Port Leyden, N. Y. 288
Williams, Lloyd, Columbus City, Io. 156
Williams, Mark, *A. B. C. F. M.* 382
Williams, Mark W. [Ill.] 1892
Williams, Moseley H., Philadelphia, Pa. 1868
Williams, Nathan W., Providence, R. I. 1849
Williams, Samuel, Riverton, Neb. 15, 262
Williams, Thomas P., Winslow, Me. 178, 88
Williams, William, Milltown, N. B. 184
Williams, William B., Pierre, S. D. 1869
Williams, William D., Pottsville, Pa. 320
Williams, William D., San Francisco, Cal. 96
Williams, William D., Deerfield, N. Y. 1837
Williams, William H., Siloam Springs, Ark. 89
Williams, William T., Slatington, Pa. 348, 22
Williams, William T., Aten, Neb. 256
Williams, W. Tyrer, Linwood, Kan. 168
Williams, William W., Toledo, O. 308
Williams, Wolcott B., Charlotte, Mich. 1854
Williamson, Allen J., Ashtabula, O. 298
Williamson, James E., Norris City, Ill. 138, 42
Williamson, James S., Augusta, Me. 178
Willis, Josiah G., Holland, Mass. 1876
Willis, J. Vincent, Cole Camp, Mo. 248
Williston, Martin L., Elmhurst, Ill. 134
Willoughby, Albert S., Creston, Io. 156, 8
*Wilmot, William F., Utica, Mich. 234
Wilson, Clinton W., Ogdensburg, N. Y. 286
*Wilson, Enoch H., Shandon, S. C. 317
Wilson, Edwin P., Woodfords, Me. 180
Wilson, Fred. A., Andover, Mass. 190
Wilson, George H., Paxton, Ill. 138
Wilson, Gilbert L., Nevada, Io. 1891
Wilson, Gowen C., Woodfords, Me. 1861
Wilson, Henry, Chicago, Ill. 328
Wilson, John C., Brooklyn, N. Y. 278
Wilson, John G., Portland, Me. 1851
Wilson, John J., Englewood, Ill. 1878
Wilson, John R., Temple, Me. 15, 186
Wilson, John W., Indianapolis, Ind. 144
Wilson, Levin, Cynthiana, Ind. 1849
Wilson, Sherman B., Faribault, Minn. 1862
Wilson, Theo. B., Moline, Ill. 138
Wilson, Thomas, Waterville, N. Y. 1848
Wilton, Richard T., Wolfeboro, N. H. 274
Winch, George W., Holyoke, Mass. 202
Windsor, John H., La Grange, Ill. 1858
Windsor, William, Los Gatos, Cal. 90
Wingate, Henry K., *A. B. C. F. M.* 382
Winn, Fred E., Bennington, N. H. 16, 266
Winship, Albert E., Somerville, Mass. 1875
Winslow, Edward C., Amherst, Mass. 1881
Winslow, Horace, Weatogue, Ct. 1842
Winslow, Jacob, Fremont, Ind. 1875
Winslow, Lyman W., Hayward, Wis. 360
Winsor, Richard, *A. B. C. F. M.* 382
Winter, Alpheus, Tryon, N. C. 292
Wirt, David, [Cal.] 1849
Wirt, Loyol L., San Francisco, Cal. 58, 1891
Wise, D. Wellesley, Ahtanum, Wn. 350, 4
*Wise, William C., Coulee City, Wn. 350
Wiseman, Chas. F., Edinburg, O. 298, 302
Wissler, Henry L., Exira, Io. 16, 152
Wiswall, Alexander, Upton, Mass. 214
Wiswall, Frederic M., Putney, Vt. 344
Witham, Levi A., Nunica, Mich. 232
Withee, Leslie B., Rochester, Mass. 210
Wolcott, William E., Lawrence, Mass. 202
Wolcott, William H., Moreno, Cal. 1870
Wolfe, Joseph, [Wn.] 1874
Womer, Parley P., Somersville, Ct. 15, 116
Wood, Abel S., Maine, N. Y. 284, 92
Wood, Benjamin C., Lisle, N. Y. 280, 4
Wood, Charles F., Vineland, N. J. 276
[Wood, Charles W., deceased, 41
Wood, Franklin P., Acton, Mass., 1871
Wood, Frederick C., Mancelona, Mich. 220, 30
Wood, George I., Washington, D. C. 1840
Wood, John, Fitchburg, Mass. 1840
Wood, Morgan, Detroit, Mich. 224
Wood, Reuben R., Clear Lake, Io. 1846
Wood, Samuel, Havelock, Neb. 258
Wood, Stephen R., Ferndale, Cal. 92
Wood, Sumner G., Easthampton, Mass. 196
Wood, Will C., Boston, Mass. 1868
Woodbridge, R. G., Middleboro, Mass. 206
Woodbury, F. P., Bible House, N.Y. 56, 1865
Woodbury, Webster, Milford, Mass. 206
Woodcock, Henry E., Kansas City, Mo. 1848
Woodcock, Thomas J., Lakeview, Io. 16, 156
Woodhull, Geo. H., Wabaunsee, Kan. 172
Woodhull, John A., Plainfield, Mass. 210
Woodin, Simeon F., *A. B. C. F. M.* 382
Woodmansee, William, Milwaukee, Wis. 1871
Woodrow, Samuel H., Providence, R. I. 15, 324
Woodruff, Alfred E., Springfield, O. 308

Woodruff, Emily C., Little Valley, N. Y. 284
Woodruff, Frank E., *Pf.*, Brunswick, Me. 1883
Woodruff, Henry C., Black Rock, Ct. 104
Woodruff, Purl G., Westville, Fla. 120
Woods, Nelson R., Bangor, Mich. 1880
Woods, Robert M., Hatfield, Mass. 200
Woodsum, Walter H., Barnstead, N. H. 15, 266
Woodward, Geo. W., [Ok.] 1894
Woodward, Harvey, Ashburnham, Mass. 1870
Woodwell, George M., Bridgton, Me. 15, 178
Woodwell, William H., Sandwich, Mass. 212
Woodworth, Charles L., Amherst, Mass. 190
*Woodworth, Charles L., jr., Sanford, Me. 186
Woodworth, Darius, Madison, O. 1861
Woodworth, Frank G., *Pr.*, Tougaloo, Miss. 254
Woodworth, H. B., *Pf.*, Grand Forks, N. D. 1866
Woodworth, L. S., Providence, R. I. 324
Woolley, Joseph J., Pawtucket, R. I. 324
Woolworth, W. S., 909 Caldwell av., N. Y. 284
Wooten, Thomas J., Portland, Fla. 122
Worcester, John H., Burlington, Vt. 1839
Worden, Jesse A. S., Belding, Mich. 1867
Worden, Sylvanus A., Massena, N. Y. 284
Woth, Friedrick, Germantown, Neb. 258, 60
Wray, Alfred K., Kansas City, Mo. 54, 1880
Wrbitzky, Edward, St. Louis, Mo. 250
Wright, Abiel H., Portland, Me. 186
Wright, Albert O., Madison, Wis. 1867
Wright, Alfred C., *A. B. C. F. M.* 382
Wright, Benjamin M., Orange, Ct. 114
Wright, Cassius E., Austin, Minn. 238
Wright, Eugene F., Dwight, Ill. 134
Wright, G. Frederick, Oberlin, O. 69, 1863
Wright, George W., Boston, Mass. 1877
Wright, George W., *A. B. C. F. M.* 382
Wright, James C., Fairhaven, Wn. 350
[Wright, John E. M., deceased, 41
Wright, Malan H., Roxbury, Vt. 344
Wright, Newell S., Detroit, Mich. 1873
Wright, Reuben B., Boise City, Ida. 103
Wright, Richard, Windsor Locks, Ct. 118
Wright, Sela G., Oberlin, O. 1848
Wright, Turner, Ashland, Ala. 86
Wright, Walter E. C., *Pf.*, Olivet, Mich. 1868
Wright, Wm. M., Hammond, Wis. 356, 60
Wrigley, Francis, Glyndon, Minn. 240
Wriston, John, Beachmont, Mass. 210
Wuerrschmidt, Auguste [Wis.] 1886
Wuerrschmidt, C. Wm., Hastings, Neb. 258, 60
Wyatt, Charles, Burdette, Io. 148, 60
Wyckoff, James D., Wheaton, Ill. 142
Wyckoff, Jonathan L. R., N. Woodbury, Ct. 118
Wyland, Geo. V., Lyndon, Ill. 1894
Wylie, E. B., 723 Foster av., Chicago, Ill. 132
Wyman, Benson N., Sinclairville, N. Y. 288
Yager, Granville, Hingham, Mass. 196
Yale, David L., Ellsworth, Me. 180
Yarrow, William H., Brooklyn, N. Y. 1876
Yauger, Francis A., Rock Creek, O. 15, 302, 6
Yeoman, J. Herbert, Wareham, Mass. 214
Yergin, Vernon N., Fargo, N. D. 1881
Yonker, Wilto R., Howard City, Mich. 224, 8, 84
York, Frederick E., Reed City, Mich. 232
*York, Samuel S., Notch, Me. 1887
Youker, David G., Rockwell, Io. 158, 60
Young, Albert A., Des Plaines, Ill. 132
Young, Arthur G., Harvey, N. D. 14, 294
Young, Charles S., Fryeburg, Me. 180
Young, Charles T., Little River, Kan. 168
Young, Harry W., Portland, Or. 314
Young, James C., New Sharon, Me. 182, 4
Young, William E., Bangor, Wn. 350, 2
Younggren, Claus B., Deep River, Ct. 114
Younkin, Cyrus L. D., Boston, Mass. 1893
Zercher, Henry J., Corvallis, Or. 314
Zumbro, W. M., *A. B. C. F. M.* 382

LIST OF LICENTIATES REPORTED.

THIS list contains the names of those apparently *reported as under care*, with references to the pages where any such are mentioned as supplying churches. It includes also some names starred (*), which denotes that these persons, while reported as supplying churches, are not reported to be approbated by, or under the care of, any Congregational organization.

Further. 1. This list does not agree with the number given in State Minutes, because all ordained since the lists were reported are here dropped. 2. The post-office addresses are often delusive, the place being that of temporary service only. 3. Names followed by State only are of persons approved in the State mentioned, no residence being reported. 4. The list is incomplete, because some States make no full report of licentiates. 5. The contracted name of a State in brackets means that the name was reported by that State, although the person may reside elsewhere.

Abrahamson, Abram, Norwich, Ct. 114
Adalian, S. K. [Mass.]
Adams, George I. [Mass.]
Akerson, Ludwig, Concord, N. H.
Allison, Alexander L., Old Mission, Mich. 232
Andress, I. H., Grafton, Neb. 258
Armstrong, Lyman P., Oxford, Ct.
Arnold, Wm. A., Toledo, Wn. 350, 4
Appleton, Geo. A., Damon's Crossing, Vt.
Asadoorian, A. M., Summer Hill, N. Y. 290
Atwood, Charles, Volney, N. Y. 290
Axtell, W. S., Rochester, Wis.
Bailly, Gerard [Cal.] N. Y. City.
Baker, Frank H., Vassalboro, Me. 188
Baker, Thomas Nelson [Ct.]
Baker, William H., Wicksburg, Ala.
Baldwin, Manuel L., Talladega, Ala. 88
Barrows, Nathan, Winter Park, Fla.
Bartlett, William J., *lay pr.*, Lee, Mass.
*Baumgardner, Burdette C., Chicago, Ill. 132
Baxter, George W., Knoxville, Io.
Bayley, Alfred [Ct.]
Beach, Arthur G. [Ct.]
Beardsly, F. G., Webster, Io. 154, 62
Beebe, Julius R., Eckelson, N. D. 294, 6
Beers, Eli W. [Ct.]
Bell, John W., Amesbury, Mass.
Bell, Peter S., Denver, Colo.
Bennett, Albert L., Denver, Colo. 100
*Bennett, George A., Ripton, Vt. 344
*Bentley, Frank D., Pittsfield, O. 306
Bethel, W. P., Key West, Fla.
Bidwell, C. A., Boston, Mass.
*Bielby, Robert P., Mount Forest, Ill. 138
Bigelow, Frank E., E. Chicago, Ind. 144
Binder, George J., Los Angeles, Cal.
Bingham, James, Hennessy, Ok.
Blanks, J. Lee, South Shore, S. D.
Bliss, George O. [Mass.]
Blue, James M. [Mass.]
Bluecloud, John, Moreau River, S. D.
Bocles, Geo. M. [Mass.]
Boughton, Clement A., Stoughton, Wis. 358, 66
Brainerd, Ezra, *Pres.*, Middlebury, Vt.

Breck, Aaron, Lawrence, Kan.
Breck, Charles A. [Mass.]
Breish, Samuel R., Dawson, Minn. 238
Bronson, Allen A., Clinton, Mass.
Brooks, Hans A., Leeman, Wis. 360
Brower, A. A., Wichita, Kan.
Brown, Mrs. Amelia G., Chester X Roads, O.
Brown, Joseph A., McLoud, Ok. 312
Brunker, Thomas A., Wakita, Ok. 312
Buck, Eugene L., Denver, Colo. 100
Buckham, Matthew H., *Pres.*, Burlington, Vt.
Bumstead, Mary G., Highland Lake, Colo. 100
Burdon, Henry F., Hubbardston, Mass. 202
Burkholder, Abram H., Beverly, Ill. 132
Burrill, Arthur T. [Mass.]
Bushee, George A. [Ct.]
Butler, Frank C., Edmonds, Wn. 350
Cameron, Alick J., Jamaica, Vt. 346
Campbell, Alfred H., *Germany*.
Campbell, Andrew [Mass.]
Campbell, John C. [Mass.]
Carleton, Isaac N., Bradford, Mass.
Carter, F., *Pres.*, Williamstown, Mass. [Ct.]
Cathcart, Lilian A., Kings Mountain, N. C. 292
Cathcart, Samuel M. [Ct.]
Chapin, Robert C. [Ct.]
Chapman, William J., Wakefield, Kan. 172
Childs, Mrs. L. S., Guthrie, Ok.
Clyde, John P., Grinnell, Io. 154, 62
Cobb, Jesse W., Grand Rapids, Mich.
Cochrane, R. M., Red Cloud, Neb.
Converse, Edward J. [Ct.]
Cooley, Canfield T., Black Creek, N. Y. 278
Cooprider, Wm. E., Augusta, Ok. 312
Cowart, Henry J., Stockton, Ga.
Crowell, Edward P., *Prof.*, Amherst, Mass.
Cunningham, John T., Lakeland, Minn. 240
Davies, Rachel E., Watertown, Wis.
Davies, Samuel [Ct.]
Davis, Ozora S.
Dawson, William L., Chelan, Wn. 350
Day, Ernest E., Lyle, Minn. 242
Deane, John [Ct.]
DeGroff, Charles F., Revillo, S. D. 330
Dick, John M. [Ct.]
Dillard, Henry, McLeansville, N. C. 292
Dohnor, Jacob, Waterloo, Ok.
Donaldson, John I., Talladega, Ala. 88
Drake, George B., Vershire, Vt. 346
Duncan, Charles O. [Mass.]
Dunton, Abraham L., Lamoille, Io. 156
Dwinell, W. J., Guthrie, Ok.
Eames, Charles O. [Ct.]
Edwards, Rosine M., Spokane, Wn. 359
Ellsworth, Fred'k, Pittston, Me. 184
Ellwood, William, Stafford, Kan. 170
Elwell, Levi H., Amherst, Mass.
Emerson, Samuel F., *Prof.*, Burlington, Vt.
*Eppens, Edward H., Gaysville, Vt.
Esseg, Gotlieb, Friend, Neb. 264
Evans, J. Merle, Choctaw City, Ok. 312
Ferrin, Allen C., Blandford, Mass. 192
Fish, Aisle H. [Io.]
Ford, John H., Winter Park, Fla.
Fowler, H. T. [Ct.]
Frazee, Fenton E., Londonderry, Vt. 342
Freeze, Arthur H., Milford, Me. 184
French, Chas. L., Providence, Ill. 140
Gaylord, W. R., Woodstock, Ill. 142
Gillette, Henry C., Shiocton, Wis. 358, 64
Gilman, Burton S. [Mass.]
Godard, George S. [Ct.]
Gonzales, John B., Cedar Rapids, Io.
*Goodacre, James J., Berlin, Vt. 338
Goodrich, Joseph A. [Mass.]
Gordon, Henry E., Trinidad, Colo.
Gorton, Dempster D., Withington, Mich. 230
Gorton, Philo, Chapin, Io.
Gould, Hermon V., S. Grand Blanc, Mich.
Grant, John H., New Haven, Ct. 110
Green, Albert L. [Ct.]
Grieshaber, Charles O., Island Pond, Vt. 338
Griffith, William E., Manhato, Minn. 238, 46
Grove, Claude E., Fremont, Ind. 144
Grover, Edward O., Arlington, Mass.
Hacker, M. Claude [Io.]
Haines, Oliver S., Sprague, Wn. 354
Handy, S. G., Crystal Springs, Ok.
Hardy, James W., Carbondale, Kan. 164
Harris, Mrs. Bertha J., Lewis, Io.
Harris, Clarence J., Bangor, Me.
Harris, W. R., Lowell, Kan.
Harrison, Norman, Benzonia, Mich. 220, 6
Harrison, Thomas, Cleveland, Io.
Harte, Rollin L., Buffalo, N. Y.
Hatt, Thomas B., Carrituck, Me., 180, 6
Hazen, Austin, jr., Burlington, Vt.
Healey, Frank D., Bertrand, Neb.
Hefflon, George H., S. W. Harbor, Me. 188
Helms, George L., Faulkton, S. D. 326, 30
Henshaw, Thomas D. [Ct.]
Herman, Frederic W., Burlington, Ct. 104
Hindley, W. J., Oberlin, O.
Hjetland, John H. [Ct.]
Holzinger, Godfrey A. [Ct.]
Howell, John D., Maple City, Mich. 230, 4
Howland, Samuel M., Chase, Mich. 222
Hubbell, Fred. W., Sharon, Wis. 364
Hubert, D. Judd, Coolville, O.
Hughes, Henry R., Plainfield, N. Y.
Hulbert, Homer B., *Seoul, Korea*.
Hutchinson, Wm. E., Talladega, Ala.
*Hyde, Frank B., Bridgewater, Vt. 338
Imborden, Thomas, Albany, Ga.
Ingham, J. E., Mazeppa, Minn.
Iorns, Benj., Belle Fourche, S. D. 326
Irvine, Javan B., jr., Los Angeles, Cal.
Izard, John, Cleburne, Kan. 164
Jertberg, C. August, Springfield, Mo. 250
Johnson, Andrew, St. Louis, Mo. 250
Johnson, Henry W., Bethany, Ct. 104
Johnston, T. L. [Ct.]
Jones, Burton H., Windsor, Mo. 252
Jones, Carl S., Lansing, Mich. 228
Jordan, Hollis, Rochester, N. H.
Judd, Hubert O., Coolville, O. 302
Karnell, Almon W., North Groton, N. H. 268
Keene, Aaron H., New England City, N.D.
Kelley, Arthur W., Auburndale, Mass.
Kelley, Edward P., Auburndale, Mass.
Kelsey, Carl [Mass.]
Kelsey, Mrs. C. L., Okarche, Ok.
Kenyon, Essek W. [Mass.]
Kieler, J. H. [Ct.]
Kimball, John H. [Ct.]
King, Willet D., Moorland, Io. 156
*Klein, Marion A., Wyanet, Ill. 142
Knight, Frederick T. [Ct.]
Lamb, W. A., Hoschton, Ga.
Landfear, Harry W. [Ct.]
Lanphear, W. E., Steuben, O.
Landporte, Charles R., Concord, Wis. 358, 62
Larkin, J. Wallace, Denver, Col. 100
Lassiter, J. J., Wood, Fla.
Laswell, Oliver P., Stillwater, Ok.
Lathrop, Edward A. [Ct.]
*Leufsted, G. Wald, Michigan City, Ind. 144
Lewis, John B., Deerfield, N. Y. 280
Lindsey, Frederic N. [Ct.]
Lockwood, Alfred, Amherst, Mass.
Long, Fred W., Malvern, Io.
Long, Samuel, Echo, Ala.
Long, William J. [Mass.]
Longfellow, Charles H., Villa Park, Cal. 98
Loud, Hullah H., Montvale, Mass. 218
McCallum, Hugh, W. Dresden, Me. 180
McCann, Robert J., Talladega, Ala. 88
McComs, Robert J., Talladega, Ala. 86

McCowan, Hervey S., St. Cloud, Minn. 244
McDonald, Angus M. [Mass.]
McFadden, Robert A., Andover, Mass. 190
Mackay, Charles C., Andrews, Ind. 144
McLaughlin, John [Ct.]
*Malone, S. J., Olney, Ill. 138
Manwell, John P., N. Londonderry, N. H. 270
Marcelius, David, Renova, Pa. 320
Marhoff, Jesse, Olivet, Mich. 230
Markham, S. S., Forest Grove, Or.
Mason, S. E. B., Parsons, Kan.
Matheis, James, Chestview, Fla.
Matthewson, Tip, Spio, Ala.
Merriam, Morrison E. [Mass.]
Merrill, Wm. H., Portis, Kan. 164, 6, 72
Merritt, George P., Hiram, Me. 182, 6
Metcalf, Paul H., Des Moines, Io. 150
Miller, John B. [Ct.]
Minchin, William J., Aurora, Me.
Montague, William L., Amherst, Mass.
Moore, John D., Longton, Kan. 168
Moore, Lewis B., Philadelphia, Pa.
Morse, E. E., Hennessey, Ok.
Morson, Robert R., Machiasport, Me.
Moulton, Warren J. [Ct.]
Mulnix, Andrew H., Tyndall, S. D. 326, 32
Murai, Tomoyoshi [Mass.]
Murray, Edward W., Hammond, Ind.
Myles, Jefferson, Columbia, S. C. 317
Naylor, J. W., Coldwater, Ok.
Newcomb, Ozra R., Hill, N. H. 270
Newton, George J., Beechwood, Mass. 196
Noble, Edwin D. [Ct.]
Olmstead, Julian H. [Mass.]
Packard, William A., Princeton, N. J.
Parker, William B., Cambridge, Mass.
*Parsons, J. Franklin, Rantoul, Ill. 140
Patey, J. C., Dubuque, Io. 152
Pearson, John L., Ocean Side, Cal. 92, 4
*Pease, Charles, Chicopee, Mass. 196
Percy, Timothy B., Portland, Me.
Peterson, Anders J., Ridgway, Pa. 322
Pfeiffer, Geo. M., Diamond Springs, Kan. 166
Post, Aurelian, [Ct.]
Power, John J., Olive, Cal. 94
Pratt, N. Miller, Barton, Vt. 338
Pratt, Waldo S. [Ct.]
Price, Edgar L., New Haven, Ct.
Prickett, Hiram W., Phœnix City, Ala.
Purdy, Ralph Philip H., Beloit, Wis. 358
Rasmussen, Peter, Cope, Colo. 100
*Ream, William T., Plano, Ill. 140
Reynolds, James B. [Ct.]
Rice, John W. [Ct.]
Rich, Charles S. [Mass.]
Richardson, Ernest C. [Ct.]
Rood, John W., St. Cloud, Minn. 244
Ropes, James H. [Mass.]
Ruilfson, Edward J., S. Wardsboro, Vt. 346
Sanders, Frank K. [Ct.]
Scammell, George J., Orange Fla.
Schorb, George, Evanston, Ill. City,
Scott, Jonn J. [Tenn.]
Short, Wallace M. [Ct.]
Simmons, Daniel A., Boggy, Fla. 120, 2
*Skerrye, W. F., Provincetown, Mass. 210
Smith, Mrs. J. W., Wausau, Fla.
Snyder, Owen M., Homestead, Mich. 228
Squire, Abraham L. [Neb.]
Stacey, John W., Delhi Mills, Mich. 236
Stanard, John H., Newberry, S. C. 317
Stanford, Solomon A., Carters Mills, N. C. 292
Stapleton, John, Harrison, Mich. 226
Stetson, R. K., New Decatur, Ala.
Stevens, Julius M. [Ct.]
Strasser, William T. [Ct.]
Stutson, Howard H., Blackwell, Ok.
Swartout, Edgar P., Mitchell, S. D. 328, 30
Swartz, Herman F. [Ct.]
Tannehill, Mrs. A. H., Beulah, Ok.
Terrell, J., W. Choctaw City, Ok.
Thayer, Charles S. [Ct.]
Thirloway, Timothy, Buffalo Gap, S. D. 326
Thomas, C. M., Denver, Colo.
Thomas, Howard S., Ackley, Pa. 318
Thompson, Herbert, Tanganoxie, Kan.
Tichnor, Owen E., Hyannis, Neb. 260
Tillberg, John M., Lincoln, Neb. 260
Tower, Charles E., Eldora, Io.
Travis, Lee J., Brunswick, O. 298
Trefethren, Eugene B., Worthing, S. D. 332
Truslow, Arthur [Mass.]
Tufts, James H. [Mass.]
Turner, Leonard A., Plymouth, Neb. 260, 2
Turner, McClellan, Nashville, Tenn.
Tuttle, George E., Flagler, Colo. 100, 2
Twombly, Clifford G., Newton Mass.
Twyford, Mrs. Lucy E., Waterloo, Ok. 310, 2
Upton, Rufus P., Lake Park, Minn. 238, 40
Vaughn, Samuel, Jerome, Mich.
Vrooman, Hiram W. [Ct.]
Vrooman, Walter [Ct.]
*Wade, Justin G., Dongola, Ill. 134, 6
Waldo, Edwin A. [Ct.]
Waldrop, Isaac M., Buffalo Park, Kan. 164
Walker, Dean A., Chicago, Ill.
Walker, Isaac, Pembroke, N. H.
Walker, Williston, Hartford, Ct.
Wall, Henry M., Portland, Or.
Wallace, Wm. W., Bridgewater, Ct. 104
Ward, Clarence, Leslie, S. D.
*Watson, Bernard, Lawrence, Mass. 202
Watt, Thomas E., Alva, Ok.
*Wells, J. Vankirk, Shutesbury, Mass. 212
Welsh, John W., Hammond, Ind. 144
Wheeler, Edgar C. [Ct.]
Whitcomb, Thomas M., Lyle, Wn. 352
Wightman, John C., Wendell, Mass. 216
Wilbur, Geo. H., N. Oberlin, O.
Wilkinson, William, Patterson, Ga. 126
Williams, Frank P., Crooked Creek, Ind. 144
Williams, R. Howard, Lawrence, Kan. 168
Wilson, La Fayette L., Jenifer, Ala.
Winchester, Andrew E., Hudsonville.
Winslow, Mrs. Emma M., Fremont, Ind. 166
Winter, Paul, Burdette, S. D. 326
Wisel, J. W., Okarche, Ok.
Wood, Edwin A., Ipswich, S. D. 328, 30
Woodruff, Elijah W., Washington, Ct.
Wooster, Levi S., Northfield, Ct.
Yellow Hawk, Stephen, Ft. Pierre, S. D.
Young, Nathan B., Tuskegee, Ala.

LIST OF MINISTERS

OF OTHER DENOMINATIONS SUPPLYING CONGREGATIONAL CHURCHES INCLUDING SOME WHOSE POSITION IS NOT KNOWN OR SPECIFIED.

Adams, John R., Riga, N. Y. 288
Angell, Samuel D., Bakersfield, Vt. 338
Archer, William C., Julesburg, Colo. 100
Auchinache, J. T., Halleck, Cal. 92
Austin, H. H., Buffalo, Wyo 349
Bair, William R., Dunlap, Kan. 166
Barnard, Charles H., Ashland, Pa. 318
Barnes, Albert E., Fertile, Minn. 240, 2
Barnes, Alice S., Castle, Mont. 255
Barnes, J. Rodney, Woodburn, Ill. 142
Baxter, George W., Knoxville, Io. 156
Beatty, Squire T., Edgewood, Io. 152
Beddoes, Arthur E., Chicago, Ill. 132
Bird, George R., Oroville, Cal. 94
Bjornborn, Charles A., Quincy, Mass. 210
Bjorklund, E. B., Mankato, Minn. 240, 2
Blanks, J. Lee, South Shore, S. D. 330, 2
Bluecloud, John, Forest City, S. D. 330
Boyd, Richard T., Monroe Centre, O. 304, 6
Bridgman, Fred B., Spring Valley, Wis. 364
Brown, Robert, Grand Ledge, Mich. 226
Buck, John W., Polk, Io. 160
Burkhardt, P., Kulm, N. D. 296
Burton, Charles E., Chicago, Ill. 132
Cant, David T., Chicago, Ill. 130
Chamberlain, Horace W., Hormosa, Ill. 130
Chase, I. P., Kirby, Vt. 342
Chase, S. B., Delta, Mich. 224, 30
Clark, Albert, E. Pharsalia, N. Y. 282
Clark, E. T., Kirby, Vt. 342
Clark, William S., Guttenburg, N. J. 276
Cleworth, W. C., Willow Lake, S. D. 332
Cole, Leonard Y., Winthrop, N. Y. 290
Coleman, W. H., Peoria, Ill. 138
Colp, Donald G., Georgetown, Minn. 240, 94
Copeland, Levi H., East Madison, Me. 184
Curtiss, W. R., S. Evanville, N. Y. 288
Danielson, Anders, Pittsburg, Pa. 320
Davis, Charles E., Hebron, N. H. 270
Dawson, Joseph, Beverly, Mass. 192
Deffer, Harry A., Grand Island, N. Y. 282
Dunn, James B., Chelsea, Mass. 196
Ellison, George W., Lakeville, Mass. 202
Eyers, John, S. Royalston, Mass. 210
Fenenga, M. J., Lesterville, S. D. 330
Fleming, Samuel J., Providence, R. I. 324
Foster, Benj. F., Topeka, Kans. 168
Francis, Frederic S., W. Avon, Ct. 104
Frost, Wilfred B., Swanville, Minn. 246
Furman, Charles E., Monsey, N. Y. 284
Gardner, Francis W., Milford, Io. 156
Garretson, F. V. D., N. Pownal, Vt. 344
Gilles, Elbert W., New York Mills, Minn. 244
Goodrich, Joseph A., Shelburne, Mass. 212
Goss, Winfield S., Austin, Tex. 336
Gottlieb, Edward, Hawley, Pa. 318
Gray, A., Pattonville, Tex. 336
Hadden, R. A., Minneapolis, Minn. 242
Hageman, James C., Dundee, Mich. 224
Haines, William M., Marysville, O. 298
Hall, George D., Woodstock, Ct. 118
Hartig, Miss Lydia, Troy, Vt. 346
Hawk, Stephen Y., Fort Pierre, S. D. 326
Hayes, Francis L., Manitou, Colo. 102
Henderson, Johnson A., Churchville, N. Y. 280
Henson, Robert, Dodd, Tex. 336
Hetrick, Andrew J., Canterbury, Ct. 104
Hill, Charles W., Caseyville, Ind. 144, 6
Hoyt, Hiram L., Woodville, N. Y. 290
Hoyt, James H., New Canaan, Ct. 112
Hubbard, Andrew C., New Fairfield, Ct. 112
Hubbell, T. M., Belvidere, Ill. 128
Hunter, James H., Chicago, Ill. 132
Irwin, John, Teller, Colo. 100
Johnson, Cornelius W., New Orleans, La. 176
Jones, Caradoc, Blossburg, Pa. 318
Kendall, Sydney C., Long Beach, Cal. 92
Kennan, Albert, Rollo, Ill. 140
Kent, Burt M., Becket, Mass. 190
Kettering, George, Alma, Kans. 164
Kirkpatrick, John, Pittson, Pa. 320
Klopp, John T., Chicago, Ill. 130
LeBar, William H., Wilcox, Neb. 262
Locke, Robert I., Turton, S. D 332
Lombard, Herbert E., Cherryfield, Me. 180, 8
Loomis, Herman H., New Ipswich, N. H. 272
McGreaham, J. S., Breckenridge, Mich. 222
McLane, William K., Randall, Minn. 242, 4
Manning, C. S., Ironville, N. Y. 280
Mears, Charles L., Excelsior, Minn. 240
Miller, E. C., Port Townsend, Wn. 352
Miller, T. T., Burghill, O. 302
Moore, Philip N., Willsborough, N. Y. 290
Myers, B. F., Elliott, Io. 152
Myren, O. H., Rush City, Minn. 244
Norris, Kingsley F., Hartford, Ct. 108
Olsen, N. O., E. Greenwich, R. I. 324
Palmer, Miss Alice R., Wayzata, Minn. 246
Parker, Stanton A., Calhoun, Neb. 256
Parr, Walter R., Chicago Ill. 130
Pinkerton, William A., East Dorset, Vt. 340
Ponge, James S., Rio, Ill. 140
Purdy, Charles A., N. Truro, Mass. 214
Renicks, Samuel A., Corry, Pa. 318
Reynolds, Amesbury L., Adrian, Mich. 236
Richards, J. Morlais, Bevier, Mo. 248
Robinson, Mrs. Alice M., Wyandotte, Cal. 98
Robinson, P. Henry, Moline, Mich. 224
Rose, John H., Hamilton, Ill. 134
Rounds, Horace M., Spring Creek, Pa. 318
Russell, J. Elmer, Amherst, Mass. 208
Shepherd, Alexander, Fruita, Colo. 100
Sherman, Miss Ella, Cheyenne, Wyo. 349
Sjordal, S. P., Anoka, Minn. 238, 40
Spire, William J., Warsaw, Ill. 142
Stewart, E. E., Dunton, 280
Stone, Augustus T., Chicago, Ill. 132
Stonelake, C. A., Aquebogue, N. Y. 278
Stearns, Fred. B., Lawrence, Mich. 226, 8
Taylor, Albert W., Seneca Falls, N. Y. 288
Thomas, Charles E., Napoleon, Mich. 230
Thomas, Howard S., Ackley, Pa. 318
Tooke, W. F., Parishville, N. Y. 286
Tower, Charles E., Van Cleve, Io. 156
Tucker, Silas P., Cornish, N. H. 268
Turk, Morris H., Quincy, Mass. 270
Turner, John, Denver, Colo. 100
Tuttle, Elliot A., Munnsville, N. Y. 284
Upson, Charles E., Milford, Ct. 110
Van Luven, T. R., Granada, Minn. 240
Varley, Arthur, Oxford, Me. 184
Waldorf, Ernest L., E. Poultney, Vt. 344
Ward, Clarence, Leslie, S. D. 326
Welborn, John M., Church, Mich. 236
Westlund, J. M., Milwaukee, Wis. 362
Whidden, William R., Wimbledon, N. D. 294,6
White, Ralph H., Jericho, Vt. 342, 6
Wilkie, W. B. G., Longwood, Fla. 122
Wilkinson, W. A., Abercrombie, N. D. 294
Williams, Stephen, Cayuga, N. D. 294
Williams, William L., San Jacinto, Cal. 96
Williamson, Jerem'h C., Cambridgeport, Vt. 344
Willis, John, Wading River, N. Y. 290
Wright, Thomas J., Whitneyville, Me. 188
Wyland, George V., Lyndon, Ill. 136

WANTING IS WHAT?

Extracts from Address of the Chairman of the Congregational Union,

REV. J. MORLAIS JONES, 12TH MAY, 1896, IN LONDON, ENGLAND.

"Criticism — the tone and temper of it — the ideas with which the world of thought and scholarship is just now soaked have loosened the tenacity with which we once held the great book as the word of God, cooled the fervor with which we believed in Jesus as the only Saviour of men, damped the glow and intensity with which we recited the great truths in which we enthusiastically believed. And before everything — oh, we have our political and social and denominational dreams, but we must start here — we must rekindle the old passion, awake to the old love, rouse ourselves to the old enthusiasm, and bring ourselves into fresh touch with God.

"This revivifying of the Church, this rekindling of the life of the Church will come only by two things. First, by earnest and devoted and constant prayer: 'Pray without ceasing,' 'Instant in prayer.' The small band upon whom the power of Pentecost broke had been waiting for it 'with one accord in prayer and supplication.' Do what you will, the fire in the Church will burn down into gray ashes, the very look of which makes you shiver, if you neglect to pray. You may work hard and devise a thousand schemes of stimulating the Church into activity. It will be piling fuel on the fire, but shutting from it the necessary oxygen. Prayer alone creates the atmosphere, ensures the temperature in which what is the Church's real glory thrives."

"The place of prayer in public worship has to be restated. We Congregationalists have never yet understood the importance of the function; no people relegate it to the place of comparative insignificance we do. Meetings for the simple cultivation of the devout life have practically become extinct. But we must seek something more than public prayer. For the minister, especially, that is not enough. 'But thou, when thou prayest, enter into thy closet.' A simple duty, but perhaps one of the most difficult that Christ laid upon us. Few of us like to be alone. There is no one we are so much afraid of as ourselves; we are never quite at our ease, unless there be some second to stand between us and ourselves. Even when we retire for solitude and meditation, we retire in company. Elijah worked out the problem of the hour for him by the brook Cherith. John the Baptist retreated into the wilderness. Saul's last preparation for his apostleship was a season of solitude in Arabia. Our Lord Himself, at every fresh crisis in His work, spent the night on the mountain-side alone. When *we* want a retreat we organize it, we retreat in company."

"From the days of John Milton until to-day, the first sod in many a fresh field of theological thought has been cut by the 'Independent.' This has been a disadvantage as well as an honor. We might have been far stronger in numbers, if we had not been so eager theologically to push into 'fresh fields and pastures new.' The crowd will never be with those who strike out for the first time into fresh territory. It is not the pioneers of civilization in a new country that are always afterwards the masters of that country. It is easier to come in when roads have been cut through the primitive forests, and the swamps have been a little drained. But for myself, I would have Congregationalism be still true to its ancient mission — to be the pioneer and pathfinder."

MAR 31 1942